BUY IT IN MONTEVALLO

Montevallo Times

BUY IT IN MONTEVALLO

VOLUME 8 MONTEVALLO, ALABAMA, THURSDAY, JANUARY 2, 1941 NUMBER 33

Communicable Diseases Fewer In This County

Diphtheria Cases Drop From 23 In 1939 to 12 in 1940; Hints Given on Prevention

Shelby County has had a comparatively small number of cases of the major communicable diseases during the past year. In 1940 the county had 12 cases of diphtheria as compared to 23 for 1939. This decrease is no doubt partly due to the fact that a large number of babies are being immunized with toxoid as soon as they reach the age of 6 to 9 months.

There is danger, however, when no case of diphtheria occurs in a community over a considerable period of time, of parents neglecting to have their babies immunized. They lose their fear of the disease because they do not hear much of it.

In view of the fact that there are many healthy carriers of the diphtheria germs, who are themselves immune, there is danger of a serious outbreak of the disease in any community where the children are not properly immunized.

In 1940 there were 5 cases of typhoid fever in the county as compared to 7 cases in 1939. In 1937 there was a considerable outbreak of the disease with 41 cases. The fact that a large percentage of the county's population is kept immunized against typhoid is probably the chief reason why the incidence of the disease is low.

The control of typhoid depends almost entirely on two things—immunization of the population and sanitation. Shelby County, particularly the rural sections, is almost entirely lacking in good sanitation, therefore, the only method of preventing typhoid is by immunization. When homes are provided with proper toilet facilities, safe water supplies and good screens, typhoid will no longer be a menace to the public health and the use of typhoid vaccine will be unnecessary.—Dr. E. F. Sloan, County Health Officer.

Leyden-Ambrose Wedding Solemnized

A wedding of much interest here was that of Miss Elizabeth Leyden of Anniston and Mr. Ehney Ambrose of Wilton and Birmingham.

The rites were read by Rev. Dillard at the home of the bride's parents. Miss Sarah Leyden was her sister's only attendant. The candles were lighted by Miss Anne Leyden. Mr. Russell Ambrose served his brother as best man.

The bride is the daughter of Dr. and Mrs. H. A. Leyden of Anniston. She attended college at Auburn.

Mr. Ambrose is the son of Mr. and Mrs. E. S. Ambrose of Wilton. He is a graduate of Montevallo High School and of Alabama Polytechnic Institute, Auburn. He now holds a responsible position with the Firestone Company in Birmingham.

After a short wedding trip by plane, the young couple will be at home at the Newton Manor Apartments in Birmingham.

COTTON GINNING REPORT

Census report shows that 3,603 bales of cotton were ginned in Shelby County from the crop of 1940 prior to December 13, as compared with 4,141 bales for the crop of 1939. These figures are supplied by Gordon Mooney, special agent of the Department of Commerce.

Mr. W. H. Maudlin of Birmingham and his daughter, Miss Frankie Maudlin of Nashville, Tenn., were Sunday guests of Mr. and Mrs. R. C. Tucker.

Miss Ethel Carter And Taylor Hardy Married Monday In Bessemer

"Mr. Z"

MIECISLAW ZIOLKOWSKI

Ziolkowski To Give Annual Recital

Mr. Miecislaw Ziolkowski, professor of piano in the School of Music at Alabama College, will be presented in the first faculty recital of the school year Tuesday evening, January 7, in Palmer Hall.

Mr. Ziolkowski, affectionately known on the campus as "Mr. Z," is one of the outstanding pianists of the South. He studied music in Switzerland where he was a student of Paderewski.

His announced program includes "Toccata and Fugue" (Bach), "Pastorale with Variations" (Mozart), Chopin's "Sonata in B Minor," Rachmaninoff's "Perlude in G," "Allegro Barbaro" (Bartok), "Fireflies" (Ziolkowski), "Erlking" (Schubert), and Liszt's "Hungarian Rhapsody No. 2."

This recital will be repeated at the University of Alabama January 22.

Dr. Anne Eastman returned Thursday after attending the National Historical Association meeting in New York City.

The wedding of Miss Ethel Thomas Carter, daughter of Mr. and Mrs. Ewing Carter, and William Taylor Hardy, of Newala, took place at 6:30 p.m. Monday at the First Methodist Church in Bessemer.

Miss Agnes Thomason, of Ozark, and Miss Edith Tynes lighted the candles, and a musical program was presented by Miss Alice Ragsdale, organist, and Allen Going, vocalist.

Banks of smilax formed a background against which the tapers burned in branched candelabra. The Rev. W. H. Saxon read the vows.

The bride, given in marriage by her father, wore antique satin styled with leg o' mutton sleeves and full skirt ending in a long train. Her veil fell from a tiara of seed pearls and she carried a prayer book, marked with a white orchid showered with valley lilies.

Miss Pauline Carter, sister of the bride, was maid of honor, and Mrs. Thomas Hilliard Nicol, of Tuscaloosa, was matron. Bridesmaids were Miss Mary Wood, of Troy; Miss Reba Lyons, of Mobile; Miss Louise McEniry and Miss Peggy Pope.

The attendants were gowned in similar dresses of mist blue net over Rio rose, and they carried bouquets of snapdragons and roses in shades of pink and rose.

Fred Hardy, of Auburn, served his brother as best man. Bridegroomsmen were John Hardy, of Montevallo, Julian Hardy and James Hardy, of Newala, Ewing Carter, brother of the bride, and Clifford Fulford.

Mr. and Mrs. Carter entertained at a supper party at their home in Muscoda after the ceremony.

Mrs. Carter wore a London smoke crepe dress, trimmed in gold and a corsage of red roses. Mrs. Fred Hardy, mother of the bridegroom, wore midnight blue cepe, trimmed with gold. Her corsage was of roses.

Later in the evening Mr. and Mrs. Hardy left for a trip after which they will be at home in the Prince Apartments in Tuscaloosa. The bride wore a costume suit of Indian penny, trimmed with mink and bronze accessories. — Birmingham News.

MONTEVALLO LOCAL NEWS

Misses Mamie and Lucille Reid have returned to their schools in Robertsdale and Fairhope, after spending the holidays with their parents, Mr. and Mrs. W. A. Reid.

* * *

Mr. and Mrs. N. E. Phillips and son, Ed Jeter, of Scottsboro, are visiting Mr. and Mrs. M. P. Jeter and Mrs. N. R. Phillips.

* * *

Those from here who attended the Leyden-Ambrose wedding in Anniston Christmas Day were Mr. and Mrs. E. S. Ambrose, Mr. and Mrs. O. C. Ambrose, and Mr. and Mrs. J. A. Griffin.

* * *

Mrs. Greba Wallace returned to her home Sunday from a hospital in Birmingham where she went for treatment.

* * *

Miss Louise Holder returned to her home in Birmingham Sunday after a visit with little Juanita Holder.

* * *

Mr. D. W. Fancher of Tuscaloosa was the guest Thursday night of his mother, Mrs. P. M. Fancher.

* * *

Mr. and Mrs. Paul Thompson and children, Paul, Jr., and Grace Elizabeth, of Anniston spent Christmas with Mr. and Mrs. C. S. Day.

* * *

Mr. and Mrs. Olin Riser and son, Olin III, of Alpine, Mr. and Mrs. Yeager Horn and son, Howell, of Columbiana, and Mr. and Mrs. M. H. Killingsworth and son, Marvin, Jr., of Montgomery, were guests of Mr. and Mrs. R. A. Reid during the holidays.

* * *

Mr. and Mrs. Sam Morgan spent the past week with their parents, Mr. and Mrs. G. W. Morgan.

* * *

Mr. and Mrs. W. M. Wyatt and family spent Christmas Day with Mr. and Mrs. Courtland Rutherford in Montgomery.

* * *

Mrs. George Kendrick returned to her home Wednesday after spending Christmas with her daughter, Mrs. Walter Gregg, in Norfolk, Va.

* * *

Mr. James Woolley returned to West Asheville, N. C., after several days visit with relatives here and in Wilton.

* * *

Mr. and Mrs. R. A. Burge of Grove Hill spent a week with Mr. and Mrs. J. P. Kelly. They returned Friday after Christmas, taking Agee and Pat with them for a visit.

* * *

Mr. and Mrs. J. N. Esslinger and children, Mary Jim and Benny, of Sylacauga, and Mr. and Mrs. Hoyt Stephens and Miss Melvyn Stephens of Birmingham spent Christmas with their parents, Mr. and Mrs. J. M. Stephens.

* * *

Mrs. S. B. Brown is visiting her daughter, Mrs. E. E. Rozelle, in Miami, Fla.

REMEMBER

The bank in Montevallo starts today (Thursday) on its new schedule of closing at 2 o'clock p.m. This change is necessary in order to comply with the wages and hours law. It is hoped that everyone will take note of the new schedule in order that no inconvenience may be caused by oversight.

Cattle to Be Given Test In January

Re-testing of all cattle for Bang's disease in Shelby County will begin during the first part of January. The reason for second area testing being given is for the purpose of state and federal authorities being able to classify the county as being a Modified Accredited Area for Bang's disease, as it now is for tuberculosis, which is the ultimate aim of the program.

In order to accomplish this, the infection must be reduced to one per cent or less of the total cattle population. When the test to be applied is completed and the infection is found to be not more than one per cent of the total cattle population, then those herds which show no infection will not be required to test further, herd infection, provided such herds do not become infected or exposed, and cattle from such herds may move to herds within the state without further tests. Also, all cattle may move through the stock yards within the state for a period of thirty days following each test, provided records of tests be presented at the yards. This record will be furnished to each cattle owner. Owners of such herds may continue to test for the purpose of having their herds accredited for Bang's disease under state plan. Cattle in accredited counties means better prices and less restriction on movement. In addition to percentage of infection of cattle not to exceed one per cent, herd infection is not to exceed five per cent. Records strongly indicate that this can be done in Shelby County at this time.

The department has carried on these re-tests in several counties and have accomplished the aim of bringing them into a Modified Accredited Area status. State and federal funds, of course, are still available for indemnity as it was on previous county-wide tests. Per cent of infection in first Shelby County test was 2.6.

MAXINE VINCENT CELEBRATES EIGHTH BIRTHDAY

Mrs. J. M. Vincent was hostess Friday afternoon, December 20, at a party in honor of her daughter, Maxine, who celebrated her eighth birthday. Christmas decorations were used and favors included Christmas candy and balloons. The lace-covered table was centered with the birthday cake with lighted tapers on each side.

The guests included Jane and Joel Russell, Willard Davis, Bobby Gene Wilson, Fannelle Barnes, Betty Lou Miles, Betty Klotzman, Susan Sharp, Teddy Ziolkowski, Annie Beeland Stabler, Eleanor Mitchell, and Lulu Norris.

Dr. and Mrs. S. M. Lawton and children, Mary Elizabeth and Frank, of Tigerville, S. C., were Sunday guests of Dr. F. B. Pearson and family. Mrs. Lawton is Dr. Pearson's cousin. Dr. Lawton conducted the Sunday morning service at the Baptist Church.

* * *

Mr. H. D. LeBaron is in Cleveland, Ohio, attending the National Association of Schools of Music and the Music Teachers Association.

* * *

Mrs. Zettie Fulford, Alice Nell and Clifford Fulford, of Birmingham, visited friends here last Friday.

Wide Interest Attracted By Phelps' Lecture

Reservations Are Requested From Birmingham And Other Points Points Over the State

With reservations coming in from Birmingham and other points in Alabama, Alabama College is preparing to play host next week to a large number of off-campus visitors when Dr. William Lyon Phelps lectures in Palmer Auditorium the evening of January 10.

Dr. Phelps' appearance as a featured number of the concert and lecture series for 1940-41 will be one of the first events of campus-wide interest to greet the college girls upon their return from the holidays. According to advance indications, the Phelps lecture will be one of the most popular numbers of the current concert - lecture series, which this year includes the Minneapolis Symphony Orchestra; the Theatre of Angna Enters; and the Hanya Holm Dancers; and other attractions selected each year for their educational as well as their entertainment value. The lectures are available to the students without additional cost; and the general public is admitted at a nominal charge.

For 32 years Lampson Professor of English at Yale, Dr. Phelps through his books, lectures, and criticism, has succeeded in making the name "Billy Phelps" a household word in America. Since the publication of his first book 45 years ago, Dr. Phelps has grown steadily as a literary figure until today he is one of the country's best known essayists. Lately his name has been linked romantically with that of Mrs. Dwight Morrow, Lindbergh's mother-in-law. Typical of his lively classroom technique at Yale is the now-famous appearance there of Gene Tunney to lecture on Shakespeare.

Alabama College is considered fortunate to be able to bring Dr. Phelps to Montevallo next week because he has been in such demand lately that he has been able to accept but a small fraction of the invitations extended to him.

Shaw Insurance Agency Is Bought By F. P. Givhan

Mr. F. P. Givhan, mayor of Montevallo, and prominent local business man, has announced his purchase of the Walter M. Shaw Insurance Agency. He will continue the business at the same location, offering complete insurance coverage in every line.

This business was established by the late Walter M. Shaw several years ago. He operated the same successfully until his death a few months ago. With business contacts over a wide area in this section, it became known as one of the leading insurance firms.

The new owner is a young man with ability to carry the business on to even wider fields and will continue to serve his customers with complete insurance coverage.

The many friends of Mr. Givhan are glad he has taken over this business. We wish him every possible success.

Mr. and Mrs. Ellis Hoffman and little daughter, Lois, spent Sunday with relatives in Sylacauga.

* * *

Misses Ruth, Mildred and Sarah Ellen Stephens are spending the holidays in Cincinnati, Ohio, with their sister, Mrs. Paul B. Lappin.

"THEY ALL HAVE TO CLIMB TOGETHER"

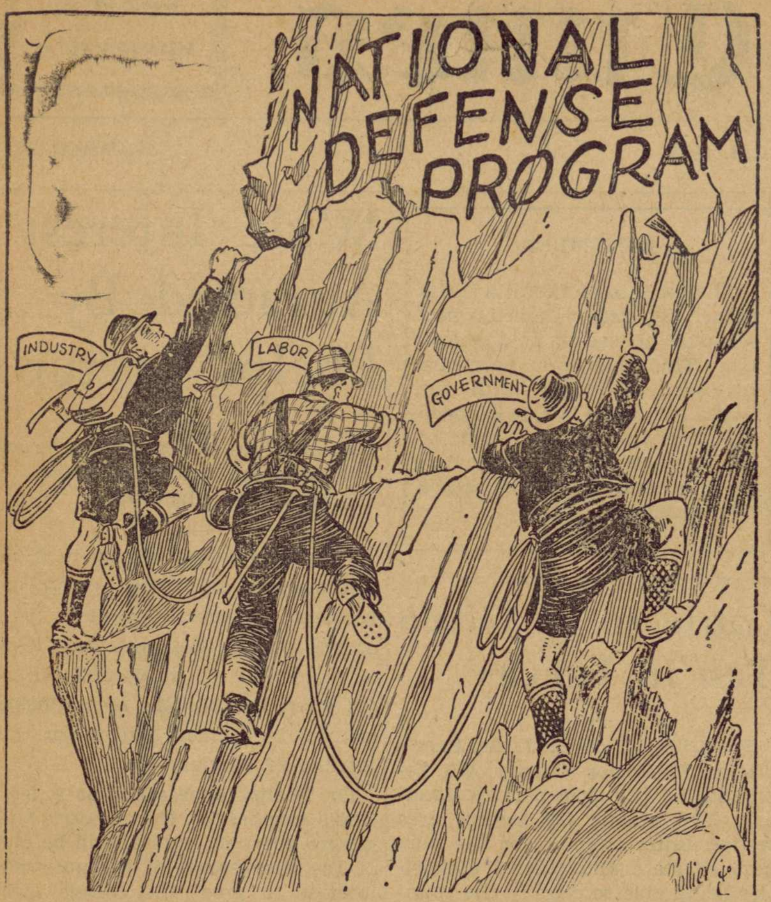

Take Courage, Americans

The President's talk Sunday night should be heartening to all people of the United States, and in fact, to all peoples of the world who hope for, believe in and seek to maintain democracy.

Conversely, we imagine, what he said did not sound so encouraging to the despots of the world who have planned to snuff out the lights of freedom and keep mankind subjected to their tyranny "at the point of a gun."

While the naked truths he revealed, discussed and interpreted make us know for sure that we are in the midst of a most dire world situation, yet his outline of America's course was the full essence of reason and the acme of patriotism.

We are not to jump into the war, he assured, even though it rages on all sides. Our efforts shall be to build a strong defense machine with which we may let the world know that Americans will stand for and will maintain the democratic free way of life.

We will, beyond our own self preparation, extend to other democracies the ultimate of our ability to aid them materially. And our fervent prayers will daily ascend to God that, through Him we may impart to our democratic neighbors a constant renewing of their spiritual strength.

Americans, we believe, are in full agreement with the President that we should throw our great resources into the hands of Great Britain in the hope that they may win the victory to save democracy before the battle lines extend to our own shores.

If Britain, after all, should fail to stop the enemies of freedom, then we must have our house in order so as to defend our position. Preparation must be made as quickly as possible. "Maybe it is not too late," the President said, "but it is late enough. Tomorrow will be later than today."

Declaring that America must be the great arsenal of democracy of the world, Mr. Roosevelt, in effect reminded the country and the world that in the forthcoming days, weeks and years the major objective of the United States is to be military preparation upon a scale so extensive as never before envisioned.

That is exactly what we should do, if we would become sure that we shall continue to live as free men. With a world left to the domination of the dictators, who would want to live in it, anyway? Americans have ever chosen to fight and die rather than submit to tyranny. There is no difference between the present breed and the stock from which we sprang. We may die at the point of a gun, but we will not live at the point of one.

A Fair Deal To Labor

We look uneasily on the concerted effort being made in this country to blame labor for all the ills of our defense program.

Labor is no perfect group, never has been and never will be. But neither are the industrialists angels with gilded wings. They are men with faults like the rest of us.

The better element in both groups is intelligent, unselfish and fair. The worse element in both groups is short-sighted, grasping and bitter.

We do not like to see men like our Congressman Sam Hobbs attempting to smear labor as being guilty of "treason," unless these men also are willing to call on industrialists for a limit to profits.

If the powerful financial interests of this good land succeed in making enormous profits from the defense emergency, and at the same time succeed in destroying labor's advances of recent years, then we shall have a nation embittered, divided and weakened for the great national effort before us.

Efforts of any group, whether it be labor or capital, to take advantage of the national emergency should be struck down.—Anniston Times.

UNDERWOOD SOCIETY GIVES CHRISTMAS PARTY

The Women's Society of Christian Service of Underwood Methodist Church met at the home of Mrs. B. B. Peete Wednesday, December 18.

The living room was beautifully decorated with lovely Christmas greens and an atmosphere of Christmas prevailed throughout the house. An inspiring devotional was given, followed by a program entitled "A Service of Dedication." Names were then drawn and each one present received a lovely gift.

Delightful refreshments were served to the following members: Mrs. W. T. Evans, Mrs. J. E. Thomas, Mrs. S. P. Davidson, Lucille Davidson, Mrs. B. B. Peete and Mrs. Frank Frost.

The Man On the Corner

—Some of the things he saw and some he saw not.

The Siluria Road

It is encouraging to note that work has started on re-surfacing the road to Siluria (or from Siluria, we should say). We surely hope that it will continue to Montevallo. Keep it up, Brother Tatum.

* * *

Good Christmas Business

The stores in Montevallo enjoyed a good business during the Christmas season. It was noticeable that more people came to town than heretofore. Our merchants feel that their efforts to get better acquainted with folks around here are producing good results. Let us keep it up through 1941. "The more we get together, the happier we will be." Regardless of what else we may seek to do, it is the duty of all of us to help build a better community.

* * *

Looking at 1941

The new year has come, and, as is our habit, we are greeting one another with the patent wish for happiness, health and prosperity. We mean it, but we don't know what it means, exactly. The past year has been a good one for some and not so good for others. There has been better business for some and worse for others; better health and more infirmity; more fun and foolishness and more consecrated devotion to the serious problems of life. Like any year, 1940 has been a leveling off process. The principle of checks and balances has continued to work. So it will be in 1941. We will do the best we can, and there is no telling what we shall come to by the time the bells shall again ring out the old and ring in the new. Anyhow, Happy New Year.

* * *

F. P. Givhan, Agent

His many friends will welcome the announcement by Mayor F. P. Givhan that he has purchased the business of the late Walter M. Shaw Insurance Agency in Montevallo. Mr. Givhan is, first of all, a distinctly important and useful citizen of this, his native town. It is fitting for him and for the community that he have a business which will keep him here where he is concerned about local public affairs as well as his own personal interests. The people of Montevallo will give Pete a good business because they like him and know that he deserves it.

* * *

The Civic Club

When the Montevallo Civic Club meets next on January 15 it will start the new year with Mr. E. E. Craig serving as president. Mr. Craig expresses the hope that all club members, present and past, will renew their interest, improve their attendance, and really bear down toward making the club better than ever before. It is a hope that is justifiable, and a suggestion that should be heeded by every one of us.

The Times editor and family journeyed down to Montgomery Christmas Day to see Mr. and Mrs. C. P. Retherford and their new daughter, Dell Marie. We found them ensconced in a brand new home and as happy as larks in the springtime. Mr. Retherford, Mrs. Wyatt's brother, formerly worked for The Times. From here he graduated to the big time newspaper field, going to a position with the Montgomery Advertiser. Mrs. Retherford is the former Lillie Pearl (Squirrel) Shaw of Calera.

Montevallo Times
Published on Thursday
W. M. WYATT, Publisher
SUBSCRIPTION RATES

1 Year (in County)	$1.00
1 Year (in State)	$1.50
1 Year (outside State)	$2.00

Published weekly in the Masonic Building on Main Street. Entered as second-class matter, April 1, 1933, at the Post Office at Montevallo, Ala., under the Act of Congress, March 3, 1879.

THE POCKETBOOK of KNOWLEDGE

BY TOPPS

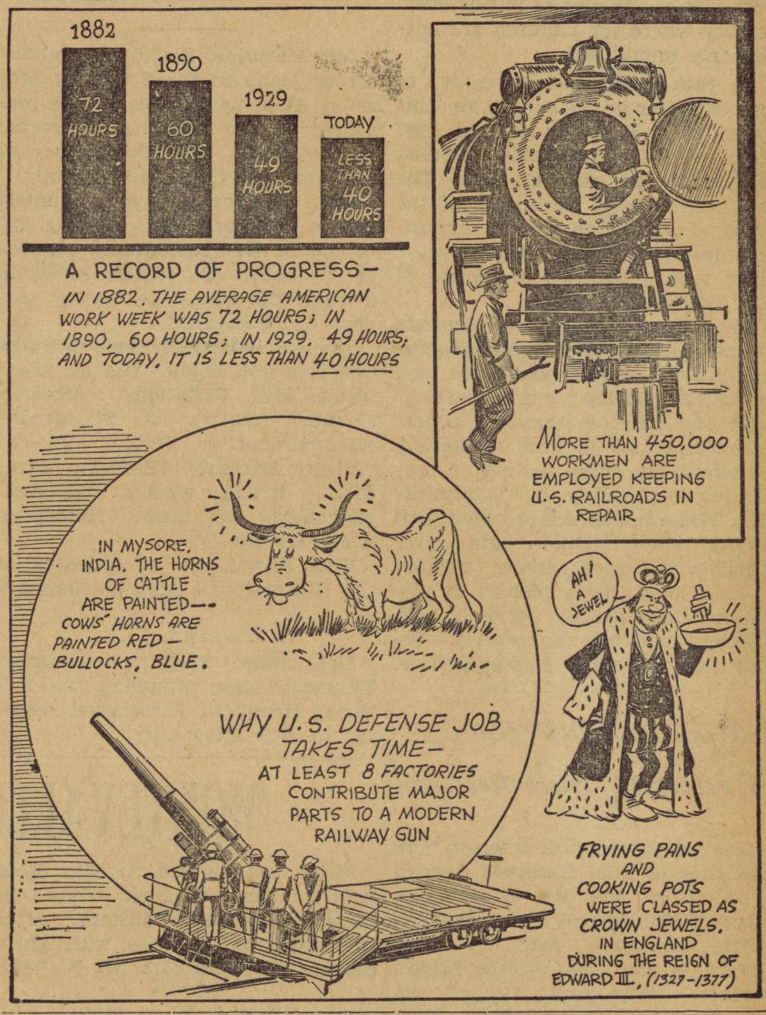

Baptists To Give Radio Broadcast

Beginning next Sunday afternoon, January 5, at 3 o'clock, WBRC will broadcast thirteen programs of the Baptist Hour, sponsored by the radio committee of the Southern Baptist Convention. Dr. M. E. Dodd, pastor at the First Baptist Church of Shreveport, La., will be the first speaker and his subject will be "Christ and Human Crises."

Stations on the independent network carrying the program of the Baptist Hour will be as follows: WRNL, Richmond, Va.; WPTF, Raleigh, N. C.; WSPA, Spartansburg, S. C.; WBRC, Birmingham; WSLI, Jackson, Miss.; WMPS, Memphis, Tenn.; WSM, Nashville, Tenn.

In addition to the stations on the network, the following stations will carry this program by transcription on the hours named: 1:00 p.m.: WAVE, Louisville, Ky.; KWKH, Shreveport, La.; 2:30 p.m.: WCSC, Charleston, S.C.; 4:30 p.m.: WCOC, Meridian, Miss.; WIS, Columbia, S. C.

Dr. George W. Truett will be the speaker on January 12, and his subject will be "Christ and Human Suffering." On January 19, Dr. A. J. Moncrief, Jr., will speak on the subject, "Christ and Human Liberty," and on January 26, Dr. C. Oscar Johnson will speak on "Christ and Human Sin." The rest of the messages will also be on the general theme, "The Living Christ in the Life of Today."

The first fifteen thousand who write in giving the name of the station over which they listen will receive as a souvenir of this first series of Southern Baptist broadcasts a beautiful booklet containing the messages delivered by Dr. Dodd and Dr. Truett, together with other interesting information. Address mail to the Baptist Hour, Atlanta, Ga. No request for contributions will be made of those writing in.

Mr. and Mrs. J. P. Kelly visited Mrs. L. C. Cobb in Birmingham and Mr. and Mrs. Ray Hamilton in Bessemer Sunday.

Mr. and Mrs. James Stripling of Tallahassee, Fla., spent the holidays with their parents, Mr. and Mrs. H. T. Davis.

Chronology

OF THE YEAR 1940

COMPILED BY
JOHN D. GRANT

EUROPEAN WAR

SWASTIKA OVER PARIS—Mark of the Nazi conqueror, the swastika, floats over crushed Paris following invasion. Famed Eiffel Tower can be seen in background.

JANUARY

8—Finland claims destruction of a Russian division.
20—Winston Churchill warns Europe's neutrals they cannot keep out of war and asks them to join the allies.

FEBRUARY

1—Russians start heavy assault on the Mannerheim line.
9—President sends Sumner Welles to confer with rulers of Britain, France, Italy and Germany.
16—Sweden rejects Finnish plea for aid with troops.
17—British raid German prison ship in Norwegian waters, rescuing 326 captives.
24—Prime Minister Chamberlain declares Britain never will conclude peace with present Reich rulers.

MARCH

1—Russians enter Vipuri, key to Finnish city.
11—Allies offer full aid to the Finns.
12—Soviet-Finnish peace treaty signed, Russia getting Karelian isthmus and naval base at Hangoe.
17—Nazi bombers raid British anchorage at Scapa Flow.

APRIL

4—Winston Churchill given general supervision over Britain's fighting strength.
9—Germans occupy Denmark, which submits, and invades Norway, which resists. Oslo, the capital, is taken.
12—Germans capture more Norwegian ports, while British fleet tries to cut supply line across Skagerrak.
16—British expedition arrives on Norway coast and is battered by German bombers.
30—Germans capture Dombaas, key rail town in Norway.

MAY

3—Norwegian army in central Norway seeks peace as British and French withdraw.
11—Allies rush aid to low countries; Churchill succeeds Chamberlain as prime minister.
14—Dutch armies cease resistance.
16—Nazis mass for Balkan raid; believed aimed at Rumanian oil.
19—Weygand replaces Gamelin as French commander; Germans within 80 miles of Paris.
21—Germans reach French channel coast, cutting off British-Belgian forces.
22—Britain votes dictatorship; Churchill given supreme power; labor and wealth to be drafted.
Allies check German drive on 200-mile front.
24—Germans tighten net around British, French and Belgian troops.
25—Germans claim Calais.
France shakes up general staff.
27—Belgium gives up on orders of King Leopold.
30—Battered British troops reach England from Flanders.
Belgian cabinet deposes Leopold for surrender.

JUNE

4—Nazis take Dunkirk; Hitler vows to destroy foe.
Last allied troops leave Dunkirk.
8—French forced back by onslaught of million Germans.
French claim Berlin bombed.
9—Allies evacuate Narvik; Norway surrenders to Germany.
10—Italy declares war on the allies. Germans cross the Seine.
13—French decide not to defend Paris. German troops march in.
14—Germans attack Maginot line in effort to trap million French.
17—Petain becomes premier of France and asks Germany for armistice. Britain declares it will fight on alone.
20—Germans pick Compiegne, scene of 1918 armistice, for parley.
22—France signs German armistice.
23—Nazi terms strip France of arms and land; navy interned.
French government repudiated by Britain.
24—Germany ends war on France; cease firing order issued.
26—Soviet and Rumania planes clash.
27—Rumania cedes Bessarabia and northern Bukovina to Russia.
28—French colonies in Asia and Africa give up fight.
Rumanians fight Red troops, kill many.

JULY

1—Germans occupy two British islands in channel. Rumania renounces Anglo-French guarantee of her independence.
3—British navy acts to take over scattered units of French fleet, attacking ships that refuse to surrender.
4—British report seizure of 250 French naval vessels.
5—The French government at Vichy, dominated by Berlin, breaks off relations with Britain.
6—French naval squadron at Alexandria yields to British.
9—British and Italian fleets battle in Mediterranean.
14—Churchill declares Britain ready to fight for years.
15—Gibraltar raided four times.
19—Hitler calls on Britain to give up the war or face destruction of the empire.
21—Lithuania, Latvia and Estonia, under pressure from Moscow, vote to join the Soviet Union.
23—France seizes Daladier and former aides.
29—Germany launches mass air raids on Britain.

AUGUST

4—British fliers bomb Germans massed on channel coast for invasion.
6—Italians invade British Somaliland.
7—British liner torpedoed in convoy; 455 saved, 20 lost.
12—"Air blitzkrieg" has started, Britain told, as Nazis launch third day of mass raids.
Italians mass on Egypt.
13—Nazi aerial Blitzkrieg covers Britain; industrial heart bombed.
France indicts war guilt chiefs.
17—Germany announces total blockade of waters around England.
19—Italy conquers British Somaliland.
20—Churchill announces plan to lease bases to United States on British territory in Western hemisphere.
27—Axis orders parley after armed clashes in Balkans.
30—Germany and Italy force Rumania to cede part of Transylvania to Hungary.

SEPTEMBER

10—British bombs hit Reichstag building in heart of Berlin.
11—Buckingham palace in London damaged by air bombs.
12—Italy opens drive against Egypt.
14—Italy invades Egypt; takes two towns.
19—British fleet blasts Italian forces invading Egypt.
23—British warships shell West African port of Dakar.
24—British bomb Berlin for three hours.
25—Germans depose King Haakon; end Norwegian monarchy.
27—Germany, Italy and Japan sign war alliance.

OCTOBER

2—British planes bomb Krupp plant in Germany.
3—Neville Chamberlain resigns from Britisn cabinet.
4—Hitler and Duce confer on war crisis. Serve notice there will be no let up on Britain.
7—German troops enter Rumania.
15—British cruiser sinks three Italian destroyers.
17—British reopen Burma road.
18—Axis demands on Greece include abdication of king, pro-axis government and yielding of land.
23—Six weeks of attacks balked invasion, British say.
Hitler and Franco meet at French border.
Spain arrests former King Carol and Magda.
27—Greece and Italy declared at war.
Canadian destroyer sinks after collision with merchantman; 140 lost.
28—British put war resources at disposal of Greece.
30—Greeks put up stout defense against Italians.
31—First Greek counterattack shoves back Italians.

NOVEMBER

2—British land troops on Greek territory.
5—Two U-boats sunk by British.
6—British cut Gibraltar off from Spain.
8—Greek troops tighten net on Italians in Albania.
10—Italians routed in mountains by Greeks.
11—Greece reports Italians fleeing toward Albania.
12—British armed merchantman, afire and sinking, fights off German warship and saves 29 ships in British convoy.
13—British destroy six Italian warships in port of Taranto; two Italian supply ships sunk in another engagement.
Waves of British planes bomb Berlin.
15—Germans drop 30,000 fire bombs on Coventry. England, 1,000 killed.
Greeks capture 700 Italians.
16—Greeks claim wide gains against retreating Italians.
19—Nazis pound Birmingham.
20—Hungary enters axis, making it a four-power war on Britain.
21—Greeks drive deep into Albania; hem in two vital Italian bases.
Liverpool raided twice in night bombing attack.
22—Turkey proclaims martial law in preparation for war.
Bombs damage thousands of homes near London.
Italians in rout after Greeks take Koritza.
24—British vessel attacked by raider in Atlantic.
Greek troops advance in three sectors.
British bombers attack German and Italian cities.
26—Britain offers guarantees to Bulgaria.
Bristol raided by Nazi bombers.
27—Sixty-four Rumanian political leaders executed in Nazi purge.
Italian fleet attacked and pursued by British.
29—Rumanian troops shell Iron Guard rebels.

DECEMBER

1—Southampton turned into an inferno by Nazi air raids.
Greeks capture strategic points on central front.
2—Ten merchant ships attacked west of Ireland by U-boats and planes.
Greece reports new Italian rout near Ionian sea.
3—Nazis claim sinking of 20 British ships.
4—British cabinet's conduct of war criticized in commons.
Italians withdraw from two bases.
British told they will get 150 U. S. merchant vessels.
5—Greeks drive into two Italian bases; both in flames.
Twenty U. S. flying fortresses released to Britain.
Commons smashes peace move, 341 to 4.
6—Greeks occupy Porto Edda and pursue Italians northward.
8—British cruiser sinks German freighter off Cuba.
Argyrokastron falls to Greek troops.
9—British capture 30,000 Italian troops.
British bombers smash at Bordeaux U-boat raiders.
10—British trap Italian forces in Egyptian desert.
11—British capture main Italian base of Sidi Barrani.
13—British drive Italians out of Egypt.
14—Petain ousts Laval; names Flandin, Hitler's friend, foreign minister.
Greeks smash Italian mountain defenses.
16—Italians lose two more bases in African war.
18—Nazi troops mass at two Italian ports.
19—British close in on Bardia, Libya.
20—Nazis reported flying Italian soldiers to Albania.

DOMESTIC

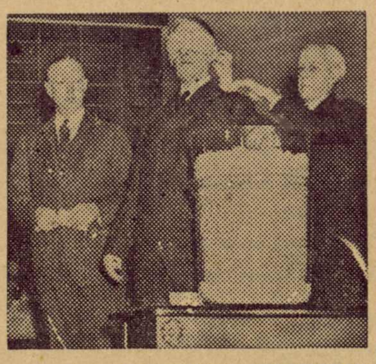

U. S. PEACETIME CONSCRIPTION—Sec. of War Henry L. Stimson draws the capsule containing the first number (158) in the nation's first peacetime military conscription.

JANUARY

3—Third session of the Seventy-sixth congress assembles. Message asks for additional taxes to finance expenditures for national defense.
4—President sends 8½ billion budget to congress.
Attorney General Frank Murphy named to Supreme court.
James Cromwell named minister to Canada.
Robert H. Jackson named attorney general.
8—Third term not mentioned at Jackson day dinner.
Clarence E. Gauss named first U. S. minister to Australia.
9—Federal debt passes 42-billion mark; nears limit.
12—House votes $264,611,252 for emergency defense.
16—President sends proposal to congress for financial assistance to Finland.
House committee trims 94 millions off first appropriation bill.
Senate confirms Frank Murphy's appointment to the Supreme court.
18—American exporters lose market of $60,000,000 a year through British war ban on tobacco.
22—Official Washington pays tribute to Senator Borah at state funeral in the senate chamber.
Earl Browder, Communist leader, sentenced to four years in prison and fined $2,000 for passport fraud.
24—Senate committee approves bill paving way for $20,000,000 loan to Finland.
30—Witness tells of plot to link Dies with Fascists with forged letters.

FEBRUARY

2—House passes farm bill slashed.
5—Chicago gets Democratic national convention.
7—Senate committee approves bill to permit additional loans to Finland and China.
12—Supreme court decision adds to power of labor board.
16—House approves $965,722,000 naval bill after slashing 112 million.
20—Gov. Long defeated in Louisiana; Sam H. Jones wins Democratic nomination for governor.
23—House votes to extend President's reciprocal trade powers.
Britain and France announce plans to buy billion dollars' worth of planes in U. S
27—House committee rejects Roosevelt's 227-million-dollar bid for locks in Panama canal.
29—Movie academy awards go to Robert Donat and Vivien Leigh.

MARCH

4—Byrd expedition funds cut out of house appropriation bill.
6—British liner Queen Elizabeth, world's largest merchant ship, makes secret voyage to New York.
Remington Arms company indicted; violation of neutrality act charged.
11—John Monk Saunders, screen writer, hangs himself.
12—House approves 654-million-dollar navy expansion.
15—Governor Rivers of Georgia arrested on a contempt charge.
18—Britain to use two liners berthed at New York as troops ships.
Senate passes Hatch clean politics bill.
21—Secretary Hull upbraids James H. R. Cromwell, minister to Canada, for speech at Toronto criticizing Germany and lauding empire nations.
Senate adds 90 million more to farm bill.
29—Washington officials deny German charges that this nation helped bring on European war.

APRIL

10—Neutrality proclamation issued by President bars American ships from Norse coast.
11—State department arranges to evacuate United States citizens from Scandinavia.
15—America releases fastest and most secret planes to empires.
16—Navy chief asks congress to increase fund for warships to 1 billion 10 million dollars.
17—Secretary Hull warns world that Dutch East Indies must not be overrun.
22—U. S. Supreme court kills state laws prohibiting picketing.
25—President puts neutrality law in effect for Norway.

MAY

3—House shelves bill to reform wage-hour law.
8—House refuses Roosevelt's plea for air control shift.
9—Senate passes bill to end buying of foreign silver.
14—Bill introduced in house to deport Bridges.
Senate upholds President in transfer of CAA.
16—President addresses joint session of congress; asks billion dollars and 50,000 planes as defense plan.
17—President pardons Dr. F. A. Cook, Arctic explorer.
22—Senate passes $1,823,252,724 army appropriation bill.
23—Senate passes 1 billion 473 million navy expansion bill.
28—President appoints Edward R. Stettinius Jr., W. S. Knudsen, S. S. Hillman, Chester C. Davis, Ralph Budd, Leon Henderson, and Miss Harriet Elliott on defense staff.
House passes bill to speed naval building and expand air force.
30—President adds another billion dollars to defense program.

JUNE

3—U. S. Supreme court upholds law forcing school children to salute the flag.
Senate passes bill authorizing 11 per cent increase in navy.
4—President presses Mussolini to stay out of war.
Britain and France ship gold to America for safety.
6—Allies to get U. S. army guns; 50 navy planes on the way.
7—House votes sweeping reforms in NLRB and its procedure.
10—Roosevelt assails Mussolini; promises material aid to allies.
11—Senate approves sale of war machines to allies.
17—Treasury impounds French assets in this country.
19—U. S. calls conference of 21 nations to map hemisphere policies.
20—Frank Knox and Henry L. Stimson, Republicans, enter Roosevelt's war cabinet.
National committee reads Knox and Stimson out of G. O. P.
Senate passes excess profits corporation tax.
22—Congress passes defense and tax bills; takes recess.
28—Ships barred from leaving U. S. without authorization.
29—President signs bill requiring fingerprinting of all aliens.

JULY

1—Roosevelt asks congress to "steep" tax on excess profits.
2—Sen. Burton K. Wheeler announces his candidacy for the Democratic nomination for President.
8—Congressman James W. Martin of Massachusetts chosen as chairman of the Republican national committee.
9—Senate confirms nomination of Henry L. Stimson (Rep.) as secretary of war.
10—Roosevelt asks 5 billion more for defense.
House passes Hatch bill to clean up state politics.
11—Senate passes Hatch clean politics bill.
Senate confirms nomination of Col. Frank Knox (Rep.) to be secretary of the navy.
20—President signs 4-billion navy bill.
23—Ex-Governor Long of Louisiana and four indicted in payroll fraud.
25—Roosevelt halts export of oil and scrap material.
26—Roosevelt renews demand for authority to call the National Guard.

AUGUST

6—House approves wire-tapping to trap fifth columnists.
7—House votes permission for American ships to bring children from war zone.
Army arsenals ordered to use three daily shifts.
8—Senate gives President power to call National Guard.
Farley resigns as postmaster general.
12—Russia demands America recall all its Baltic envoys.
15—House passes bill for Guard call.
18—Roosevelt announces pact with Canada for a joint defense board.
20—Claude R. Wickard nominated to succeed Wallace as secretary of agriculture.
23—President approves plans for transfer of destroyers to Britain.
24—Harry Hopkins resigns as secretary of commerce. Jesse Jones his successor.
Frank Walker named to succeed Farley as postmaster general.
28—Senate passes draft bill including conscription of industry.
30—Army orders 687 planes; 20,000 engines.

SEPTEMBER

1—Roosevelt calls up 60,500 National Guard for year's service with U. S. army.
3—President announces exchange of 50 destroyers to Great Britain for air and naval bases in British Western hemisphere possessions.
4—Secretary Hull renews warning to Japan on Indo-China.
6—Congress passes 5¼ billion defense bill
7—House passes draft bill; sets ages at 21 to 45.
9—Navy orders 200 warships.
14—Conscription bill passes congress.
16—War department calls out 35,000 more Guardsmen.
Sam Rayburn elected speaker of the house to succeed Bankhead.
19—Senate passes excess profits bill.
House votes third of a billion to house draft army.
20—Marc de Tristan, three-year-old son of Count Marc de Tristan, kidnaped in Hillsboro. Calif.; held for $100,000 ransom.
21—Census bureau reports population of U. S., 131,409,881.
22—Two hunters capture kidnaper and rescue Marc de Tristan in California hills.
26—Roosevelt bars export of scrap metal to Japan.

OCTOBER

1—Congress passes excess profits tax bill.
3—Congress passes 1½ billion dollar war spending bill.
5—Navy orders out 27,591 fleet and marine reservists.
8—State department urges Americans to leave the Orient because of Japanese crisis.
Senate passes bill to release large amount of foreign funds.
12—President Clarence A. Dykstra of the University of Wisconsin, granted leave of absence to serve as director of the draft.
14—Joseph H. Ball named to succeed Senator Lundeen, deceased, as senator from Minnesota.
16—More than 16 million registered for draft in nation.
22—U. S. seizes 100 planes built for Sweden.
26—Hull warns axis to keep hands off colonies.
27—Joseph B. Kennedy, ambassador to Great Britain, returns and confers with President.
29—Drawing for draft begins.

NOVEMBER

9—Forty-hour week abandoned on defense jobs.
14—Eight theological students in New York sentenced to year in prison for draft evasion.
15—Strike closes plane plant working on military orders in California.
16—Navy announces it will accept 17-year-old recruits.
18—Lewis resigns as chief of C. I. O.
19—House refuses to adjourn by vote of 191 to 148.
20—U. S. transfers giant bombers to Britain.
22—Senator Holt asks investigation of British propaganda.
Phillip Murray succeeds John L. Lewis as chief of the C. I. O.
23—Attorney General Jackson says evidence shows that Reds caused plane plant strike in California.
24—Investigation of food prices started.
26—Senate passes Walter-Logan bill to curb powers of government agencies.
27—Roosevelt sets aside 50 million dollars to condition naval bases.

DECEMBER

1—Joseph P. Kennedy resigns as ambassador ' Great Britain.
2—Walter-L an bill passes house.
6—British and U. S. treasury heads confer on finances.
Strike closes 35 Pacific northwest lumber mills.
7—Roosevelt pledges U. S. aid to Greece.
9—Treasury puts tax on newest issue of notes.
10—British reject Hoover plan to feed Nazi-conquered countries.
11—Lord Lothian, British ambassador to U. S., asks for more help for Britain.
17—U. S. gets new request for aid to Britain.
18—President vetoes Walter-Logan bill.
20—Navy awards 50 millions in plant expansion contracts.

NATIONAL ELECTION

THIRD TERM TRADITION BROKEN—First U. S. executive to be elected three times, FDR is pictured here as he, Mrs. Roosevelt with Vice President and Mrs. Henry Wallace, arrived in Washington shortly following the election.

JUNE

24—Republican national convention meets in Philadelphia.
27—Wendell Willkie of New York named as candidate for President.
28—Sen. Charles L. McNary named for vice president.

JULY

15—Democratic national convention meets in Chicago.
17—President Roosevelt unanimously nominated for third term.
18—Henry A. Wallace named for vice president.

NOVEMBER

5—Roosevelt and Wallace carry 38 states in national election, with a total of 449 electoral votes.
Willkie and McNary carry 10 states, with 82 electoral votes.

DISASTERS

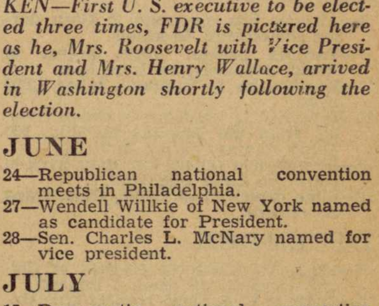

MUNITION INDUSTRY BLASTS—Several munition plants working on U. S. defense orders were rocked by powder explosions. Here is part of the splintered wreckage after a blast at the Kenvil, N. J., plant of the Hercules Powder Co., in which 41 were killed.

JANUARY

3—Eighteen lives lost in Minneapolis apartment hotel fire.
10—Ninety-one lives lost in West Vir-

(Continued on next Page)

HICK'S
BEN FRANKLIN STORE

ginia mine explosion.
23—Army bomber crashes in rainstorm; four killed.

FEBRUARY

15—Wild blizzard grips East; 71 dead.
20—Fire sweeps circus in winter quarters at Rochester, Ind.; 100 animals perish.

MARCH

12—Tornado kills 13 in South; heavy loss.
16—Seventy-one trapped in mine at St. Clairsville, Ohio.

APRIL

19—Thirty dead, 100 injured in train wreck at Little Falls, N. Y.
21—Eleven killed when two cars hit head-on in Minnesota.
23—Dance hall fire kills 247 Negroes in Natchez, Miss.
29—Tornado in Illinois kills 16.

MAY

24—Earthquakes kill 249 in Peru, 3,000 injured.

JUNE

17—Eleven army fliers killed when two army bombers collide in New York.

JULY

15—Sixty-three killed in coal mine blast at Sonman, Pa.
31—Forty-one die when railroad coach crashes freight near Akron, Ohio.

AUGUST

12—Forty-eight dead, hundreds injured in blast of munitions plant at Kenvil, N. J.
Hurricane batters the coast of Georgia and South Carolina; 35 dead; damage in the millions.
23—Nine killed in crash and explosion of army bomber near Denver.
31—Senator Lundeen of Minnesota and 24 others die in plane crash in Virginia during a storm.

OCTOBER

12—Tom Mix of silent movie fame killed in auto accident.

NOVEMBER

4—Airliner hits mountain in Utah during snowstorm; 10 killed.
7—Tacoma bridge, third largest in world, collapses; no lives lost.
10—Earthquake in Rumania takes 1,000 lives.
11—Devastating windstorms sweep country from the Dakotas to Ohio, 100 killed, damage in the millions.
12—Seventy-five sailors lose their lives in storm on Lake Michigan.
29—Mine explosion at Cadiz, Ohio, traps 31 miners.

DECEMBER

4—Giant air transport crashes at Chicago airport; 10 dead, 6 injured.
18—Crash of U. S. army bomber kills six.

SPORTS

REDS WIN WORLD SERIES—Baseball's major prize—the World Series championship—was taken by National League Cincinnati Reds as they defeated the Detroit Tigers in a seven game series. Above—jubilant Reds are pictured in clubhouse after victory.

JANUARY

1—U. S. C. defeats Tennessee in Rose Bowl football game, 14 to 0.
11—Clark Shaughnessy appointed football coach at Stanford for five years.
14—Landis frees 92 baseball players in $500,000 ruling.
24—Armstrong keeps welterweight title, stopping Montanez in ninth.

FEBRUARY

9—Joe Louis wins over Arturo Godoy in 15 rounds.

MARCH

4—Purdue wins Big Ten basketball title.
29—Joe Louis knocks out Paychek in second round.

APRIL

6—Willie Hoppe wins three-cushion billiard championship, winning all 20 games.
13—New York Rangers win Stanley cup in hockey.
16—Baseball season opens; Bob Feller, Cleveland, pitches no-hit game against Chicago White Sox.

MAY

4—Gallahadion, 35 to 1, wins Kentucky derby.
10—Lew Jenkins stops Ambers in third round.
30—Wilbur Shaw wins 500-mile automobile race at Indianapolis.

JUNE

6—Buddy Baer knocks out Valentine Campolo in first round.
9—Lawson Little beats Gene Sarazen in national open golf playoff.
20—Joe Louis stops Godoy in eighth round.

JULY

1—Jack Dempsey knocks out wrestler in second round.
9—National league all-stars defeat American league all-stars 4 to 0.
17—Armstrong stops Jenkins in sixth round.

AUGUST

6—Dr. Eddie Anderson elected head coach of the All-American football team.
29—Green Bay Packers defeat College All-Stars 45 to 28.

SEPTEMBER

2—Byron Nelson wins professional golf title.
6—Billy Conn knocks out Bob Pastor in 13 rounds.
14—Dick Chapman wins American amateur golf title.
19—Cincinnati Reds clinch National league pennant.
26—Max Baer stops Pat Comiskey in the first round.
27—Detroit Tigers clinch pennant in American baseball league.

OCTOBER

5—Fritzie Zivic wins welterweight boxing crown from Armstrong.
6—Chicago White Sox win city baseball series from Chicago Cubs.
8—Cincinnati wins world's series, defeating Detroit 4 games in 7.

NOVEMBER

13—Frank McCormick of Cincinnati voted most valuable player in the National league.
"Gabby" Hartnett let out as manager of the Chicago Cubs.
14—James T. Gallagher named general manager of the Chicago Cubs.

DECEMBER

8—Chicago Bears defeat Washington Redskins for professional football championship 73 to 0.
12—Three-cornered trade between Boston Red Sox, Washington and Cleveland involves seven players.
16—Joe Louis wins over Al McCoy on technical knockout in sixth round.
17—Ohio State accepts resignation of Francis Schmidt, football coach.
20—Captain Wood leaves Army coaching job.

FOREIGN

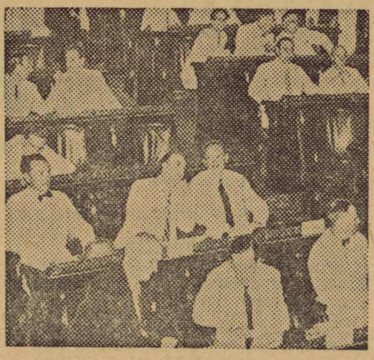

PAN AMERICAN CONFERENCE—General scene of assembled delegates from 21 American Republics participating, as this important defense congress opened in Havana, Cuba.

JANUARY

22—Japanese warn America against exerting pressure.
28—Japan tightens blockade on British-French concessions at Tientsin.
31—China proposes that six-year-old boy be named ruler of Tibet.

FEBRUARY

7—Japan prepares for "difficulties" in relations with United States.
11—Belfast police fight 2,000 I. R. A. rioters two hours.
26—Welles hands Mussolini message from Roosevelt.
28—Ancient Egyptian king's tomb yields vast riches.

MARCH

4—Germany stops deportation of Jews to district in Poland.
13—Sir Michael O'Dwyer, British India leader, assassinated by native gunman.
19—French cabinet resigns in body.
20—Paul Reynaud seeks to form new cabinet for France.
26—Russia recalls ambassador to Paris.

APRIL

10—Iceland takes control of own foreign affairs.
19—Jugo-Slavia smashes Nazi plot to overturn government.

MAY

30—Rumania votes state control over all businesses.

JUNE

22—Workers' coup results in new government for Estonia.

JULY

9—Duke of Windsor appointed governor of Bahamas.
14—Fulgencio Batista elected president of Cuba.
23—Dr. Benes heads new Czech regime recognized by British.
American republics approve program to resist Nazi influence in Western hemisphere.

AUGUST

3—Japan protests U. S. ban on aviation oil.
6—Japanese arrest seven members of Salvation Army as spies.
7—Rumania passes severe new law against Jews.
17—Duke of Windsor is sworn in as governor of Bahamas.
20—Trotsky attacked by axman in home in Mexico.
30—Rumania loses half of Transylvania to Hungary.

SEPTEMBER

3—Assassins attempt to kill King Carol in plot to revolt.
4—King Carol yields power and picks "dictator."
6—King Carol abdicates in favor of his son Michael.
12—Mexico names Gen. Avila Camacho president-elect.
14—Rumania now a totalitarian state under Iron Guard rule.
22—Japs invade Indo-China; fight French.

OCTOBER

10—Assassins slay Jap mayor of Shanghai.
American charge d'affaires at Berlin ordered home.

NOVEMBER

16—Survey plane hops to British Honduras in 6 hours, 35 minutes.
30—Cuba captures seven Japs in fish boats with maps of U. S. bases.

DECEMBER

1—Gen. Manuel Avila Camacho sworn in as president of Mexico, pledges to defend Americas.
18—Actual work started on Latin-America air and naval bases.
20—Five thousand Cuban workers on naval base go on strike.

NECROLOGY

IDAHO'S BORAH DIES—Brilliantly uniformed pallbearers carry the body of Senator William E. Borah from the Idaho state capitol at Boise, to his last resting place.

JANUARY

8—Rufus C. Dawes, president of Chicago's Century of Progress.
19—Sen. William E. Borah of Idaho.

FEBRUARY

4—Samuel H. Vauclain, locomotive builder.
11—Lord Tweedsmuir (John Buchan), governor-general of Canada.
26—George M. Reynolds, retired Chicago banker.

MARCH

4—Dr. Karl Muck, famous Wagnerian musician.
Hamlin Garland, author.
7—Edwin Markham, author of "The Man With the Hoe."
15—Samuel Untermyer, lawyer.
16—Selma Lagerlof, Swedish novelist.

APRIL

1—William Horlick Jr., malted milk millionaire.
20—Mrs. W. K. Vanderbilt Sr.
21—Walter Kohler, former governor of Wisconsin.
28—Mme. Tetrazzini, famous soprano.

MAY

2—George Craig Stewart, Episcopal bishop of Chicago.
13—Emma Goldman, exiled radical leader.

JUNE

22—Maj. Gen. Smedley Butler, former U. S. marine chief.
30—John E. Andrew, national commander of G. A. R.

JULY

1—Ben Turpin, crosseyed comedian.
14—Robert Wadlow, 22-year-old Alton, Ill., giant.

AUGUST

5—Dr. Frederick A. Cook, who claimed discovery of North pole.
6—Talbot Mundy, author.
18—Walter P. Chrysler Jr., motor car manufacturer.
21—Leon Trotsky, exiled Bolshevist leader, in Mexico, murdered.
22—Sir Oliver Lodge, English scientist and spiritualist.

SEPTEMBER

14—William B. Bankhead, speaker of the house of representatives.
29—Courtney Ryley Cooper, writer (suicide).

OCTOBER

6—Henry Horner, governor of Illinois.
9—Sir Wilfred Grenfell, good Samaritan of Labrador.

NOVEMBER

10—Neville Chamberlain, former prime minister of Great Britain.
Sen. Key Pittman of Nevada.
24—Viscount Craigavon, prime minister of Northern Ireland.
Prince Salonji, last of Japanese elder statesmen.
26—Lord Rothermere, British journalist.

DECEMBER

5—Jan Kubelik, violinist.
12—Lord Lothian, British ambassador to U. S.
19—Kyosti Kallio, foremost Finnish statesman.

(Released by Western Newspaper Union.)

We are glad to report that little Jane Russell is much improved from a serious illness.

Miss Margaret Ward of Birmingham spent Christmas with her mother, Mrs. G. K. Ward.

Whaley Furniture Company

Cooper Shaw Garage
Montevallo
New and Used Parts
WRECKER SERVICE
PHONE 5141
GASOLINE AND OIL

BRIDGE'S News Stand

INSURANCE
is my BUSINESS
it is NOT a side line

I will be glad to handle any and all of your insurance requirements.

WALTER C. WEEMS

Complete
FUNERAL PROTECTION
—No Age Limit—
Brown Service Insurance Co.
E. K. Wood, Agent
Phone 5101

A Year of
ACCOMPLISHMENTS

The year just ended was a record year of general telephone expansion in the South. Millions were spent to expand local and long distance facilities and other millions were expended for preparedess projects. At the same time, the numerous and varied governmental and industrial emergency needs were filled promptly.

Nearly 300,000 new telephones were installed and about 180,000 taken out, making a net gain for the year of more than 110,000. Sixty-eight new central offices were built and put into service. Twelve of these were new exchanges and fifty-six replaced manually operated offices with the newest type dial equipment. Rural sections also shared liberally in this program.

The gross expenditures for new construction and replacements exceeded $40,000,000.

It was a year of outstanding accomplishments achieved under exceptional conditions. The thousands of telephone men and women responsible for this work are justly proud of the results. They begin the new year confident in their ability to meet the future telephone requirements of this fast growing section of the nation.

Southern Bell Telephone and Telegraph Company
Incorporated

LOCAL NEWS OF CALERA

(Last Week)

Mr. and Mrs. Lex Ozley and daughter are visiting Mrs. Ozley's sister, Mrs. J. D. Tomlin, in Detroit, Mich., during the holidays.

* * *

Miss Mavis Pruett and Mr. Peck Leslie were married Friday in Anniston. Miss Pruett was one of our teachers this fall.

* * *

Mr. and Mrs. Zollie Cowart, Jr., were the dinner guests of Judge and Mrs. Henry Martin in Birmingham Sunday.

* * *

Mr. and Mrs. Judson Salter and childen of Opelika have arrived to be the guests of Mr. and Mrs. Z. S. Cowart over the holidays.

* * *

Miss Anne Blevins and Bill are home from school in Birmingham.

* * *

We are sorry to report that Mrs. R. E. Bowdon fell Saturday night and broke her arm near the wrist.

Misses Rains, daughters of the Methodist pastor, are at home for the holidays. They teach in Decatur.

Mr. William Eddins of Twin Oaks underwent an appendectomy in Birmingham Saturday night.

* * *

Mr. and Mrs. J. J. Haynes of Montgomery spent Sunday with Mrs. Jasper Holcombe. They left Monday morning to visit another daughter, Mrs. L. F. Jeffers, of Birmingham.

* * *

Mrs. J. E. Gunn and Jane left Saturday for Bearden, Ark., where they will visit Mrs. Gunn's sister, Mrs. Thompson, during the holidays.

* * *

Mrs. G. C. Long is expecting her son, G. C., Jr., and daughter, Helen, for Christmas. G. C. works in Anniston and Helen in Selma.

* * *

Mr. Dick Ozley has come home for Christmas from his work in Georgia.

* * *

(This Week)

Mr. and Mrs. Fred Allen spent the Christmas holidays in Albertville with relatives.

* * *

Mr. and Mrs. Homer Bearden, Miss Betty Jo Black, Miss Davis Harper were the week end guests of the Dick Martins.

* * *

Mr. and Mrs. Jasper Holcombe and daughter, Lucy Jean, spent Sunday in Montgomery with Mr. and Mrs. J. J. Haynes.

* * *

Mrs. Z. S. Cowart, Jr., and LeClare are visiting Mrs. Cowart's mother, Mrs. Morris, in Langdale for a few days.

* * *

Mrs. J. E. Gunn, Jr., of San Antonio, Texas, comes Thursday for a visit to her parents, Mr. and Mrs. R. E. Bowdon.

Charlie O'Neal, who goes to school at Baylor, Chattanooga, Tenn., is at home for the holidays.

Gilbert Burks, who attends Howard, is spending several days with his parents, Mr. and Mrs. G. C. Burks.

Mrs. Wm. Israel of Edison, Ga., is coming this week to spend a while with her mother, Mrs. P. Baer.

Mrs. R. E. Bowdon returned Sunday from a visit to her daughter, Mrs. W. A. Cone, in Tuscaloosa.

Mr. and Mrs. Bert Dodge of Birmingham were the guests of Mrs. Dodge's parents, Mr. and Mrs. M. D. Payne, Sunday.

Mr. and Mrs. Will Blake of Birmingham spent Sunday with Mr. and Mrs. H. T. Brown.

WADESONIAN THEATRE

CALERA, ALA.

Fri. and Sat., Jan. 3-4
Victor Jory, Jo Ann Sayres in
"LIGHT OF WESTERN STARS"
Serial — Drums of Fu Manchu

Sun. and Mon., Jan. 5-6
Lew Ayres, Rita Johnson in
"GOLDEN FLEECING"
Comedy—Milky Way

Wed. and Thurs., Jan. 8-9
Judy Canova, Alan Mowbray in
"SCATTERBRAIN"
Fox Movietone

1st Show 7:00—2nd 8:30
Matinee Sunday 1:30
Sunday Night 8:15
Admission 10c-15c

Kudzu Is Classed A Conservation Crop

Auburn, Ala.—Kudzu, the triple-duty, erosion control, and soil building crop which is gaining in popularity on Alabama farms, will be offered Alabama farmers as a conservation material, provided the supplies of crowns are sufficient, A. W. Jones, state AAA administrative officer, has anounced. Payment for these crowns will be deducted from the farmers' AAA payments.

Jones' announcement pointed out that a purchase program for crowns is being inaugurated in the state. Under the plan the AAA will purchase crowns for those farmers who have established kudzu and make them available to other farmers under the 1941 program. The purpose of the purchase program and the addition of kudzu to phosphate, lime and other conservation materials is to help effect a more rapid distribution of available kudzu seed stock.

County officers are already accepting orders for crowns and making surveys of available supplies of crowns, he said, adding that each farmer who applies for kudzu crowns is being told that his order is contigent upon there being enough crowns to warrant the program. Agricultural leaders believe there are available crowns in about 12 counties of the state.

"Under the new Alabama AAA program, each participating farm will establish, within the next five years, an acreage of kudzu or other perennial crops equal to one acre for each 15 acres of cropland," Jones pointed out. "This purchase of available crowns by the AAA to make them available to farmers will be a means of spreading the kudzu seed stock more rapidly."

Kudzu has made rapid progress in Alabama as an erosion resisting crop because it will grow on poor, steep and eroded land to provide a soil blanket of vines; as a hay crop since it will produce an abundance of fine quality hay in a few years with very little labor; and soil building since experiments have prove nthat it improves soil fertility. A fourth important use of kudzu is its grazing qualities for increased numbers of livestock to supply home needs.

Jones urged immediate application of all farmers who desire to obtain kudzu plants. He repeated that the main reason for the offering of crowns as a conservation material by the AAA was to assist in the more rapid distribution of available seed stock.

Those with available crowns will submit bids to the county AAA office and will meet certain specifications in regard to digging and distribution. Efforts are being made to get the program in full operation as rapidly as possible in order that crowns may be obtained and planted during the winter while they are in a dormant condition.

The AAA offers a $4.50 soil soil building payment on each acre of kudzu up to the soil building allowance for the farm, provided 600 kudzu plants per acre are set out.

Mr. and Mrs. A. F. Harman, Jr., and daughter, of Waynesboro, Va. are the guests of their parents Dr. and Mrs. A. F. Harman.

BAPTIST CHURCH

The pastor will preach at the Sunday morning service. At 7:15 Sunday evening the churches of Montevallo will have a union service at the Baptist Church, with Rev. T. M. Davis preaching.

"Happy New Year" to everyone!

OLABELLE DUNAWAY WED TO ALECK W. ORR

Miss Olabelle Dunaway, daughter of Mr. and Mrs. W. J. Dunaway, and Aleck W. Orr were married Tuesday afternoon in the parsonage of Acipco Methodist Church, with only the immediate families present.

The Rev. W. S. Hullett performed the ceremony. The young couple will be at home at 1425 Fourth Avenue West, Birmingham. The bride is a former resident of Montevallo.

CHILDERSBURG MAY GET POWDER PLANT

Washington, D. C., Dec. 31 — A usually well informed Alabama member of Congress said today Childersburg, Ala., was being considered by the War Department as the site of a $30,000,000 powder plant.

While he said he believed the Alabama town would be selected, he emphasized no definite decision had been made. He said the War Department probably would make an announcement in a few days.

Other sources said several sites had been suggested for the plant, each with strong congressional backing. Indications were the final decision would be up to President Roosevelt.

War Department officials declined to discuss the project until the question of the site had been settled.

DON'T COUGH YOUR HEAD OFF
ASK FOR MENTHO-MULSION
FOR COUGHS FROM COLDS THAT WONT TURN LOOSE
TAKE ONE SIP OF MENTHO-MULSION
WAIT FIVE MINUTES
IF YOU FAIL TO GET EXPECTED RELIEF
ASK FOR YOUR MONEY BACK
At Leading Druggists' Everywhere

Virginia Visitors Honored

Dr. and Mrs. A. F. Harman entertained Tuesday night with a New Year party in honor of their son and his wife, Mr. and Mrs. A. F. Harman, Jr., of Waynesboro, Va.

The rooms were lovely with carnations and other cut flowers. Bridge was enjoyed by guest. Later in the evening refreshments were served to the following: Mr. and Mrs. E. D. Reynolds, Mr. and Mrs. W. F. Kennerly, Mr. and Mrs. E. H. Wills, Mr. and Mrs. Stanley White, Mr. and Mrs. F. P. Givhan, Dr. and Mrs. L. C. Parnell, Misses Eloise Meroney, Hattie Lyman, Marion Jones-Williams, Georgie Leeper and Mrs. Zoe Black and the hostesses and honorees.

Mr. and Mrs. Frederick Wooten of Talladega spent Christmas Day with their parents, Mr. and Mrs. L. W. Wooten.

Mr. and Mrs. Grady Parker is Visiting friends and relatives in Talladega this week.

Miss Mary Cobb and sister, of Birmingham, visited Mr. Carlos Wyatt, at the Montevallo Times office Wednesday.

FOR SALE or RENT—Farm near Wilton. Miss Alice Woodward, 2365 Riverside Ave., Jacksonville, Florida. 1-2-3tpd

ATLAS
Service Station

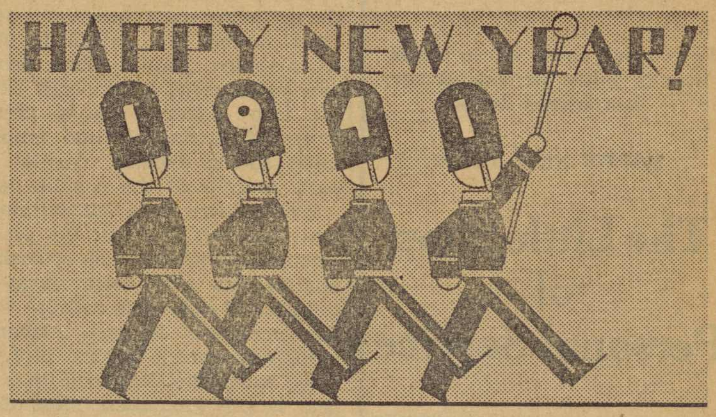

Wilson Drug Company

Announcing Transfer

of

Walter M. Shaw Insurance Agency

to

F. P. GIVHAN

We will continue the business at the same location, offering complete insurance coverage in every line. Your business will be appreciated.

F. P. GIVHAN, Agent

January 1, 1941

Year-End Industrial Round-Up

By W. A. Steadman
President, State Chamber of Commerce

Montgomery, Ala.—Alabama industrial development stepped along at an unprecedented pace during 1940 and as the new year begins this state is able to count an aggregate growth of $75,000,000 in its industrial life. This impressive figure represents announced investments by 52 new enterprises and expansions to 70 existing industries during 1940.

The 52 new enterprises which came to Alabama during the last year will provide jobs for an estimated 3,500 Alabama workmen, while several thousand additional new jobs will result from the expansions announced by existing industries.

Not all of this $75,000,000 has actually been invested as yet for some of the major items, including the huge $30,000,000 expansion program by the Tennessee Coal, Iron & Railroad Company, have been announced only in the last few weeks. On the other hand, some very large enterprises such as the new $5,000,000 Hollingsworth and Whitney paper mill at Mobile have actually gone into production to swell the state's total of factory employment and payrolls. The investment in this particular plant is not, however, counted in the 1940 total, since work was started two years ago.

Industrial production at the year's end moved along at a more rapid rate than at any time in a decade, some lines even approaching all-time high marks. Particularly in the heavy industries of the Birmingham and Gadsden districts business backlogs are such as to assure operations at current levels well into the new year.

In appraising the outlook for the new year, it is especially gratifying to note that the bulk of this rush of business is from private concerns. Some substantial national defense contracts have come to the state in recent weeks and additional orders are certain to come to Alabama plants. With private and government orders both flooding into Alabama plants, present levels of production and employment should expand during the early months of the coming year.

While there is a disposition in some quarters to credit the present emergency with the rush of business and to view with some alarm the prospect of a possible collapse when the emergency is past, Alabama's industrial growth during 1940 was along such lines that such fears appear largely groundless. Most of the year's investments in Alabama industry went into plants which will have a permanent peace-time value to the state.

Indicative of the sound basis on which Alabama industry moved forward in 1940 are such very large developments as the $30,000,000 expansion program by the Tennessee Company mentioned above; a $2,000,000 expansion at the Aluminum Ore Company plant at Mobile; a $6,065,000 expansion program by the Alabama Power Company and investment of $2,500,000 in reconditioning the shipyards at Chickasaw. All of these are permanent, substantial additions to the state's industrial life.

These are a few of the larger expansion programs announced during the year by Alabama industries. In the new industries category the picture is very much the same. Largest of the new industries, of course. was the $23,000,000 aluminum plant of the Reynolds Metal Company at Sheffield, a type of industry that not only is vital to national defense needs but which has every prospect of profitable operations during peace-time. Another new industry which came to the state during the year was the large flour mill being built at Decatur.

Scattered over the state during the year were a host of new small plants, ranging from quick-freeze establishments to cheese plants and hosiery mills. Individually, these plants made no great contribution to the state's industrial growth, but in the aggregate they provided payrolls for thousands of Alabama workmen.

During the last few months of 1940 as the nation's great rearmament program got under way a flood of orders and contracts came into Alabama to boost business levels still higher. Latest tabulation of this business reveals that about $65,000,000 in orders for material and contracts for construction have come to Alabama.

Largest of the orders was for four destroyers to be built at Chickasaw at a total cost of about $32,000,000. Other orders for shells, textile products, cement, tent parts, and similar material have been let in Alabama by the government.

At Anniston will be located a $12-400,000 ammunition storage depot close by Fort McClellan, where an expansion program costing more than $3,000,000 is under construction. Gadsden is getting a $6,000,000 shell forging plant and more than $2,000,000 is being spent at Maxwell Field, Montgomery, with an additional $1,500,000 going into the new flight training school at Selma. Mobile is gettiing an air supply depot to cost $8,700,000 and rehabilitation of nitrate plant No. 2 at Muscle Shoals will cost $6,500,000.

While it is probably too much to expect Alabama in the new year to experience industrial growth as great as in the past year, there is every reason to believe that new progress is on the way, even though it may not measure up to the vast strides made in 1940. Alabama's wealth of natural resources, her abundance of intelligent, native-born labor, her favorable climate, cheap power and fuel and other advantages cannot fail to attract now millions in industrial investments during 1941 and succeeding years.

Imperial Muffins for Week-End Guests

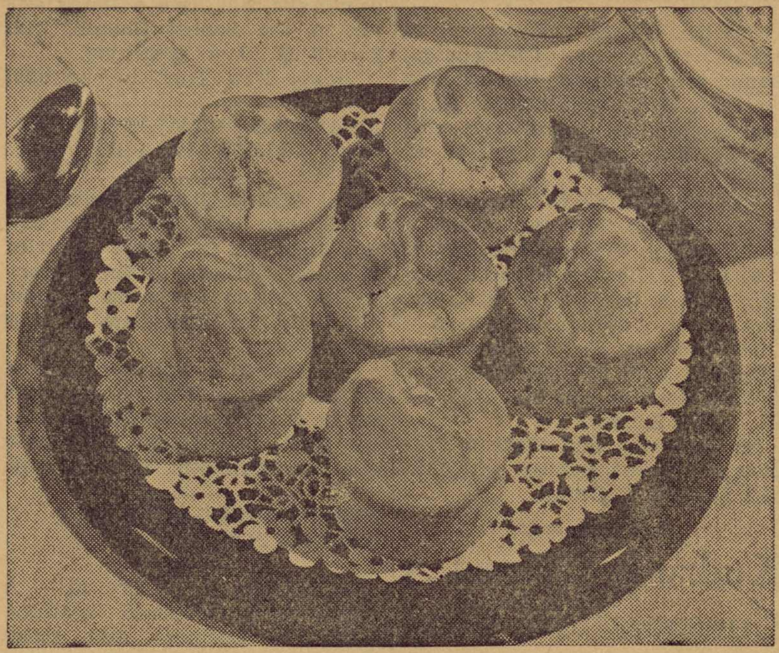

SO YOU'RE worried what to serve for breakfast when guests arrive this week-end?

Starting with the fruit, why not have sliced honeydew with sweet, red cherries scattered over it and over the plate—for appeal, you know. Or serve chilled, fresh apricots and seedless grapes on glass plates (on grape leaves, if you have them). Follow with eggs baked in bacon rings. And for this, simply ring muffin cups with bacon, drop in the egg, bake until the egg is set, and there you are, pretty and easy. It's taken for granted you'll make plenty of hot coffee.

To crown this summer breakfast—in name and flavor—make imperial muffins. They're easy as saying "scat" to mix up if you use the new, self-rising flour. Baking powder and salt are ready-mixed into it, thus a double saving of (1) price of these two ingredients, and (2) time in sifting them with the flour.

You can use your favorite muffin recipe with the new, self-rising flour, omitting both baking powder and salt. But for your aid, here is one that's foolproof. Remember, as with all muffins, to work fast and mix ingredients only enough to blend well.

Imperial Muffins.

Cream 4 tablespoons fat and 3 tablespoons sugar together. Add 1 egg and stir in thoroughly (do not beat). Add 1 cup milk alternately with 2 cups new self-rising flour (sifted before measuring). Pour into well-greased muffin tins and bake in a hot oven (400 degrees F.) about 20 minutes.

To you and those whose happiness is yours, we extend our best wishes for a

HAPPY NEW YEAR

The Little Shop of Personal Service

A GLAD NEW YEAR

May every one o the coming 365 days of the New Year be "Happy Days" for you and yours!

VIC MILSTEAD
at Wooten's

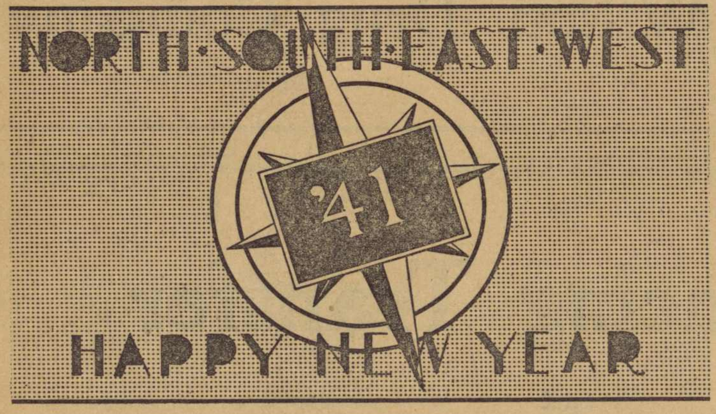

B. B. CURRY & COMPANY

WILTON, ALA.

NOTICE

Change In Closing Hour

Notice is hereby given that on and after January 1, 1941, we will close each day at 2 p.m.

This change is made in order to comply with requirements of the federal wages and hours laws.

Merchants & Planters Bank

MONTEVALLO, ALA.

McCulley's

Your Neighborhood Food Store

with famous NYAL *Liquid*

NYALGESIC

A few drops of Nyalgesic gently rubbed into sore muscles, strains or sprains promptly soothes pain and brings welcome relief and comfort. Fine for headaches and neuralgia. Excellent inhalant for head colds. Not oily or sticky. Does not stain or blister.

Regular Size 50c *Big Family Size* $1.00

Montevallo Drug Co.

Phones 6451 and 4581

Montevallo Times

VOLUME 8 | MONTEVALLO, ALABAMA, THURSDAY, JANUARY 9, 1941 | NUMBER 34

War Department Approves Huge Powder Plant At Childersburg

To Cost Thirty - Nine Million Dollars

Locations In Shelby County Are Submitted By Congressman, But Inspectors Choose Childersburg

The War Department last Friday announced that President Roosevelt has approved plans for the location and construction of an immense smokeless powder and bag loading plant near Childersburg. The cost of the project is estimated to be from thirty to forty million dollars.

Estimates as to the size of the plant site ranged from 12,000 to 17,000 acres. After completion it was estimated that 6,000 to 10,000 persons would be required to operate the plant and that 15,000 persons or more would be employed in the actual construction.

Insofar as could be determined, the plant site lies alongside the Coosa River six miles northeast of Childersburg; 10 miles southwest of Talladega and between the Atlanta, Birmingham & Coast and Southern Railways.

Based on one estimate, the plant will have a capacity of 200,000 pounds of smokeless powder daily while the bagloading unit will have a capacity of 300,000 pounds daily.

The plant is the third such major undertaking by the War Department to assure adequate supplies of ammunition for an army of 2,000,000 men. A smokeless powder plant, scheduled to start production in March, is being constructed at a cost of $74,000,000 at Charleston, Ind., and a $35,000,000 plant is being built at Radford, Va.

Jarman Worked For It

Announcement of a definite location of the plant now makes it possible for us to tell the story of the efforts of Congressman Pete Jarman over the past six months in regard to the matter. Working confidentially with the War Department, and known only to a very few people in the county, Mr. Jarman has been working hard and keeping in touch with every move, seeking to have the big plant located in Shelby County.

By chance last June through an army officer friend in Washington Mr. Jarman found out that such a plant was a possibility for some section of the interior country of the South. Without being privileged to work openly, due to the necessary secrecy imposed by the War Department, he went to work quietly and determinedly to have a location selected in Shelby County. By his efforts through his contacts with the War Department he centered attention upon this locality. He succeeded in getting three places in Shelby County considered, one near Maylene, another near Siluria, and a third near Vincent. Inspection of the proposed sites eliminated all but the Vincent area. When the inspectors for the War Department made a full and complete survey of the Vincent proposal, they chose the site just across the river in Talladega, but bordering on Shelby County.

It was not until the inspectors went across the river and began to look around that anybody outside of the War Department and Mr. Jarman and his confidants in Shelby County found out about what was going on. Natives across the river in the territory under inspection got busy and contacted their Congressman, Mr. Hobbs, inquiring what the activity was about.

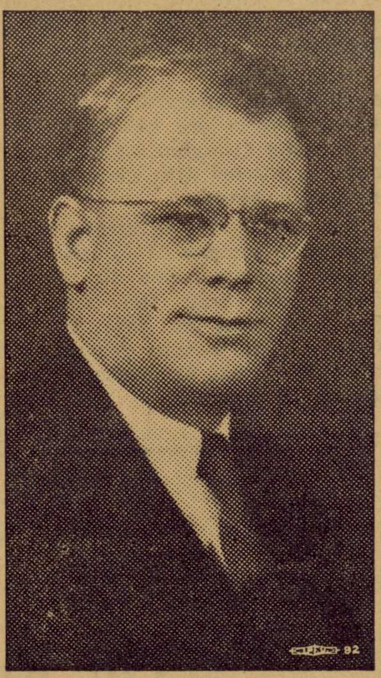

PETE JARMAN

The efforts of Congressman Jarman to get the location of an immense war plant in this section of Alabama are crowned with success. He has been doing everything possible for it since last June. Three locations in Shelby County were suggested by him. The Vincent area was finally chosen, although the actual site of the plant will be on the Talladega County bank of the Coosa opposite Vincent.

* * *

Anyhow, the big plant will be at a location approved by the War Department, and where it will be of as much if not more benefit to Shelby County as it would be on our own bank of the Coosa. And while Judge Hobbs had the honor of announcing the location, the fact still remains that it was Pete Jarman's efforts that secured the location in this part of the state.

Congratulations on your splendid work, Mr. Jarman, and congratulations on your good luck, Mr. Hobbs. All of us will be benefitted by the millions that will be spent in this section of Alabama by the construction and operation of the plant.

Operation of Plant

The daily operation of the plant will require, according to estimates, 20,000,000 gallons of water, 200,000 pounds of raw cotton, 40,000 pounds of lime, 100,000 pounds of ethyl alcohol, 200,000 pounds of sulphur, 250 tons of sodium nitrate and from 300,000 to 750,000 tons of coal would be used annually.

It was understood on high authority that the plant would generate its own electric power.

It was also believed that railroad facilities now running near the site would be ample to care for the plant needs. The A., B. C.'s main line and a light traffic main line of the Southern touch the site.

It was understood that it is customary for the railroads to run spur lines up to the plant property. After that the plant itself would construct switching and the other necessary car-handling facilities.

When the plant is completed another link in Alabmaa's chain of defense projects will have been forged.

Already the War Department has made awards in the state calling for the construction of a $6,000,000 shell forging plant at Gadsden; a $12,800,000 ammunition storage depot at Anniston; a $6,000,000 ammonium nitrate plant at Sheffield, all besides war reserve and educational orders totaling $11,000,000 for shell forgings placed in the Birmingham district.

Demonstration Of Terracing Announced By Agent

The importance of terracing and doing it right is so urgent that I am asking farmers to help us put over the biggest and best terracing program Shelby County has ever had.

Please look over the following schedule and come to the demonstration near you, and learn to lay off terraces and then put them up properly.

Tuesday, January 14, 1 p.m.—G. C. Draper farm, Montevallo Rt. 1 (1 mile west of Baker's Dairy).

Wednesday, January 15, 1 p.m.—B. L. Lucas, Montevallo Rt. 2, (Enon Church community).

Thursday, January 16, 1 p.m.—S. M. Tatum farm, Siluria Rt. 1 (Birmingham Highway).

Friday, January 17, 1 p.m.—Grady Wyatt farm, Montevallo Rt. 1 (Ebenezer community).

Saturday, January 18, 9 a.m.—Grover Buckelew, Sterrett Rt. 1 (Vandiver - Dunnavant - Sterrett communities).

D. A. R. MEETS WITH MRS. VAUGHAN

The David Lindsay Chapter, D. A. R., held its January meeting at the home of Mrs. A. W. Vaughan. Miss Maxine Couch, of the music faculty at Alabama College, discussed "The Development of the Great Symphony Orchestras and Their Influence on the American People." At the conclusion of this very interesting paper, Miss Couch played two records from the New World Symphony. Thirteen members, one prospective member, and three guests enjoyed Mrs. Vaughan's hospitality.

U. D. C. TO MEET

The U. D. C. will meet tonight, Thursday, at 7:30 at the home of Mrs. C. H. Mahaffey, Sr.

The study for this year will be old historic cities of the South. Mobile is the topic for this meeting.

BOY SCOUT CHARTER PRESENTATION

The Boy Scout and Cub Scout charter presentation will be held Friday, January 10, at 7 o'clock in the high school auditorium.

A very interesting program will be given by the Scouts and Cubs preceding the charter presentation by the executives of the Black Warrior Council.

The boys are looking forward to a large attendance. The public is invited, especially the parents of members.

WARREN BROWN PROMOTED

Mr. Warren Brown, son of Mr. and Mrs. S. B. Brown, who is now employed in Birmingham, was a recent visitor of his parents. Warren is another home town boy who is making good. He is employed by T. C. I. and has recently received a promotion to assistant rating clerk at the B. S. station. We wish him all sorts of good luck in his new position.

STUDIOSIS TO MEET

The Montevallo Studiosis will meet Tuesday evening, January 14, at 7:30 in the dining room of Reynolds Hall. Miss Eva Golson will speak on the new books.

COMMUNITY CHEST BOARD

The January meeting of the Montevallo Community Chest board will be held Thursday evening, the 30th, at Comer Hall, 7:30 o'clock.

Late Returns Expected To Swell Christmas Seal Sale Total

Work Of Tuberculosis Committee In Shelby County Is Explained By Mrs. Jeter, Chairman

While the Christmas Seal Campaign formally closed on Christmas Day, late returns are expected to swell the total sales, Mrs. M. P. Jeter, chairman of the Shelby County Tuberculosis Committee, announced today.

Returns so far have fallen short of the amount needed to carry on the necessary work this year, Mrs. Jeter said, but she expressed confidence that the post-holiday totals would materially increase the final figure.

In explanation, Mrs. Jeter said:

"Quite a few who have been unable to buy seals at once have returned them with notes of regret saying they would send in contributions as soon as their own financial conditions improved.

"We have had such letters in past years, and it is a source of pride to know that few of these people have failed to make good on their promises.

"That is the type of American who responds so faithfully to our annual appeal, and with those in mind, as well as others who are habitually late in mailing their letters, we feel confident that late returns will substantially alter the final figures. If this is so, Shelby County may look forward in 1941 to further progress against tuberculosis."

Education of the public in matters relating to tuberculosis, its cause, prevention and cure is the first aim of the Tuberculosis Association. Cooperation with the Health Department in its program of disease prevention may be considered the second aim.

The third important objective is research, that is, continued study of new methods in meeting the tuber-

(Continued on back page)

DR. WILLIAM LYON PHELPS

Plans Completed For Phelps' Lecture

The Alabama College Concert and Lecture Committee is making final preparations for the appearance here this week of Dr. William Lyon Phelps. Dr. Phelps, one of the country's outstanding writers and lecturers, will speak in Palmer Auditorium Friday, January 10, at 8:15 p.m. His announced subject is "The Art of Living."

From advance indications it is apparent that Dr. Phelps has a wide following in Alabama, for, according to Professor J. H. Henning, chairman of the Concert and Lecture Committee, reservations have been received from widely scattered points from all parts of the state. For more than 30 years, Dr. Phelps has been one of the most discussed figures in American education, and Yale's best known professor. It was Dr. Phelps who invited Gene Tunney to lecture on Shakespeare at Yale, and that now-famous incident is typical of his unpredictable character. At 76, his name has been linked romantically with that of Mrs. Dwight Morrow, Lindbergh's mother-in-law, and to his associates he is the same sprightly companion he has been for half a century.

Dr. Phelps' appearance in Montevallo is one of the very few which he has made in the deep South in recent years.

BOARD OF REGISTRARS ARE NOW IN SESSION

The Board of Registrars of Shelby County are in session at the court house in Columbiana this week. They began Monday and will be there for ten days.

Any eligible person in any part of the county may now go before the board and register to become a qualified voter.

Organization of A New Congress Is A Very Interesting Procedure

The organization of a new Congress is a very interesting procedure, the galleries always being full. Since all members of the House of Representatives are elected every two years, it is new at every other opening of a regular session or every other year. Although in the absence of a change in party control, those who so served in the previous Congress are generally reelected, a new House actually has no Speaker, leadership or other officials. Without a Speaker no business may be transacted. The clerk of the previous one calls it to order and calls the roll of the members elect by states. Then a speaker is elected. After the oath is administered to him, generally by the Dean of the House, he administers it to the members elect in a body. The organization of the House then proceeds by the election of its other officials and other business necessary thereto. The program is arranged in advance and only the leaders normally participate, the Speaker recognizing only those who appear on this program.

During this organization ten resolutions were introduced by seven members. Speaker Rayburn who submitted them to the House is commencing the 29th year of his service in Congress. The authors of these resolutions were Congressmen Sabbath, Dean of the House and chairman of the Rules Committee, who began his 35th year as a member; second ranking member of the House, Taylor, chairman of the Appropriations Committee, who began his 33rd year; third ranking member, Doughton, chairman of the Ways and Means Committee, who has served 31 years as a Congressman; Minority Leader Martin, chairman of the Republican National Committee, who commenced his 17th year; Majority Leader McCormack, who began his 15th; Chairman of the Democratic Caucus Duncan, who began his 9th; and chairman of the Printing Committee, Pete Jarman, who only began his 5th year as a member of this legislative body.

Just as the average service of the other twelve Congressmen with offices in the main Capitol Building was more than twenty years when Congressman Jarman moved his office under the dome as he began his third year two years ago, it will be observed in this instance that the average service of the other seven who participated in the organization of the House is twenty-four years as compared with Jarman's brief service.

Shelby County Industries Anticipate Benefits From Childersburg

There are flutterings of expectancy in the hearts of Shelby County's industry operators over the outlook for enlarged operations due to the business that will be available from the huge war plant to be built at Childersburg.

It appears that construction and operation of the plant will call for great quantities of products that can come from our natural resources —coal, lime, brick and cotton. Then, too, the demands for labor should absorb every idle man far and near.

Railway facilities make direct connection from the mines and plants of Shelby County to the site of construction. Thus our coal, lime and clay products will be the most readily available for the job. The increased tonnage for the railroads will be a considerable stimulant in local business circles.

Congressman Jarman, in a letter to friends in Shelby County under date of January 4, gives a most optimistic prediction of what the plant will mean to Shelby County. He said:

"When I tell you that approximately eight thousand men will be required in the construction of this plant, and about the same number needed for its operation after its construction, and that it will cost approximately $39,000,000, instead of the amount we originally had in mind, I am sure you will agree with my expectations of seeing Vincent and that whole territory blossom forth beautifully real soon and I scarcely see how we can be disappointed in these expectations for a great benefit for even the whole of Shelby County."

Mr. Jarman has been hard at work for the past six months seeking to get the War Department to locate the powder plant in this part of the state. He tried, of course, to get it placed in Shelby County. Lacking only a little bit of accomplishing his full efforts, it is, nevertheless, just as fortunate for Shelby County; for, while he did not actually get the plant located in our county, he succeeded in getting it as close by as possible, actually on the boundary line between Shelby and Talladega.

Our Town's Business

The editor of The Times enjoyed a visit Monday night to the meeting of the Montevallo Town Council.

Evidencing the sound approach of this body to the business in its hands was the manner in which Mayor Givhan presented and analyzed certain things to be disposed of and the resultant response and action of the members of the Council.

Then there was Clerk Gardner at hand, with every detail of affairs at his finger tips, ready to answer every inquiry that would elucidate the impending questions.

Our visit to the Council was to consider publication of a story or statement that will place before our people a true picture of the fine progress that has been made in our public affairs during recent years. Right soon an audit of the town's business will be made by the State Department of Finance. This will be published and used as a basis for what we shall say.

The Council asked us to extend an invitation to every citizen of the town to attend the meetings. You will enjoy it, and we hope more of you will accept the invitation.

Thanks From Mrs. Jeter

Editor, The Times:

If it had not been for the interest of a newspaper columnist of the Philadelphia North American in the year 1907, this country might not have had the Christmas Seal Campaign against tuberculosis as we know it today. Leigh Mitchell Hodges first publicized the sale of $3,000 worth of Christmas seals for Emily P. Bissell, of Wilmington, Del., for the maintenance of her small outdoor hospital for tuberculosis patients.

Now in 1940 the Montevallo Times has performed an important function in cooperating with the Christmas Seal Committee in our campaign. In behalf of its members I extend to you our deepest gratitude. Without your help the importance of the year-round work the local tuberculosis association is doing could not have been brought before the public.

MRS. M. P. JETER

Montevallo Times

Published on Thursday

W. M. WYATT, Publisher

SUBSCRIPTION RATES

1 Year (in County)	$1.00
1 Year (in State)	$1.50
1 Year (outside State)	$2.00

Published weekly in the Masonic Building on Main Street. Entered as second-class matter, April 1, 1933, at the Post Office at Montevallo, Ala., under the Act of Congress, March 3, 1879.

Here we are back in the grind for another year. Confucius say, "He that talks little has less to take back," but we aren't going to listen to Mr. Confucius. Our one and only resolution is to say more in each issue of the paper. In other words, our aim is a bigger and better paper for 1941. So look out, folks, we are coming at you. And this is no way to begin either, having to report the removal from our town of one of its leading citizens and his family. We have just learned that Mr. and Mrs. J. L. Bridges are moving to Tuscaloosa in the near future. They and their son, Oliver, have been in our midst for several years and we hate to give them up, but we wish them all sorts of good luck and happiness in their new location. . . . Coming from way out California way to spend the holidays with his wife and parents was Brewer Carpenter, Jr. He left Thursday, taking Mrs. Carpenter with him, for Glendale, California. . . . An orchid to little Agee and Pat Kelly for their first adventure out into the world all alone. They returned Sunday after a ten-day visit with their grandparents, Mr. and Mrs. R. A. Burge, in Grove Hill. . . . Along came Mrs. C. H. Fore and children, Harvel and June, of Clanton, Saturday afternoon who called on friends enroute to Birmingham, accompanied from here by Beatrice Fancher. . . . Let's see about our sick folks now: Mrs. Mary L. Hare is back home from the hospital and is slowly improving. Her many friends are wishing her a speedy recovery. We hear that Mrs. W. L. Brown, too, is improving. She has been very ill for several weeks. Flu about had the G. P. Rogan family, with Mrs. Rogan, Julia, and Mary in bed at once. They are now on the road to recovery. We are glad to see Mrs. S. M. Mahan out again; she has had a very bad hand. . . . Well, all our students are back in college again. It was fun having them home for the holidays and we are just waiting for their next vacation. . . . Dr. and Mrs. J. I. Riddle are home again after a visit with relatives in Huntsville. . . . By the way, we are happy to welcome an old resident back to our town. Mr. and Mrs. Charlie Adams of Wilton have taken an apartment at the home of Mr. and Mrs. Tucker, in the McKibbon house. . . . As we live and breathe, we do believe that we got through the holidays without a single wedding in town, and it the last month of Leap Year. Girls, you are slipping! Remember, guys and gals, it's no paper without weddings. . . . Miss Frances Mims is back from Atlanta, where she was employed at the Davison and Paxon department store for several weeks, in connection with her college course. What kind of a time did you say you had, Frances?. . . Hi, Felan, they say you've been sick. Glad to see you out again and looking as fit as a fiddle. Let us know the next time and we will at least send you a card.

* * *

Mrs. S. M. Freeman of Prattville was the holiday guest of her parents, Mr. and Mrs. A. J. Wood.

Mr. and Mrs. Ellis Hoffman and daughter, Lois, spent Sunday in Sylacauga with relatives.

BOOTHTON

(Last Week)

Among those home for the holidays were Misses Susie and Freida DeMent, Robert and D. B. DeMent, Miss Lanice Terrell, Bud Stone, and Margaret Roland.

Miss Frankie Sue Goode is the guest of her cousin, Miss Mildred Stancil.

Miss Lanice Terrell entertained a group of friends at a party at her home on Christmas night. Those present were Freida DeMent, Jake Williamson, Sadye DeMent, D. B. DeMent, Geraldine Pike, Herbert Williamson, Josephine Kellum, Hamilton Stone, Mr. and Mrs. Pat Terrell, and the hostess.

Miss Libby McClellan is the guest of Mr. and Mrs. Ellis Findley.

Mr. and Mrs. Jimmie Brasfield spent Christmas with the latter's parents.

Mr. and Mrs. Floyd Cummings and son, of Bessemer, spent the holidays with Mr. and Mrs. Sam Peeples.

Mr. and Mrs. Clarence Seagle announce the birth of a son on December 27.

Miss Jean Lee of Georgia is the guest of her aunt and uncle, Mr. and Mrs. Gordon Eddings.

The Boothton chapter of the O. E. S. entertained the members and friends with a Christmas party recently.

Mr. Douglas Findley has accepted a position in Birmingham.

Mr. and Mrs. John St. Sure are visiting the latter's parents in Florence.

Mrs. Ophelia Maise is spending several days with her sister in Dogwood.

Mrs. Davie Lindholm has been removed from South Highlands Infirmary to the home of her parents, Mr. and Mrs. Forest Davis.

The P. T. A. To Hold Meeting

The P. T. A. will meet at the Shelby County High School January 14, at 3:15 p.m.

Dean Agnes Ellen Harris of the University of Alabama will be guest speaker. Miss Harris has long been an enthusiastic worker for the P. T. A. Each summer she gives much inspiration and information to the state P. T. A. conference held on the University campus. Dean Harris is a graduate of Florida State College for Women and Columbia University. At present she is dean of women at the University and head of the School of Home Economics.

Dean Harris is one of the most capable and interesting speakers among present day educators. She is a native Georgian and was formerly connected with the extension service in Florida.

Her coming will be greatly anticipated. A number of former University students reside in Shelby County and with the bond of friendship that we have for the University, it is with delight that the P. T. A. can announce her being on its program.

PIANOS—Repossessed spinet piano for balance due. Only used three months. Also reconditioned upright on terms as low as $5.00 or $6.00 per month. Address E. Browdy, 403 N. 20th St., Birmingham, Ala. 1-9-1tch.

DON'T COUGH YOUR HEAD OFF

ASK FOR MENTHO-MULSION

FOR COUGHS FROM COLDS THAT WON'T TURN LOOSE TAKE ONE SIP OF MENTHO-MULSION WAIT FIVE MINUTES

IF YOU FAIL TO GET RELIEF ASK FOR YOUR MONEY BACK

At Leading Druggists' Everywhere

Complete FUNERAL PROTECTION —No Age Limit—

Brown Service Insurance Co.

E. K. Wood, Agent

Phone 5101

Have Your Cleaning Done Where You Can Depend On Receiving

Quality Service

Reasonable Prices

Prompt Delivery

DeLuxe Cleaners

Telephone 5081

H. L. "Slick" MORSE, Prop.

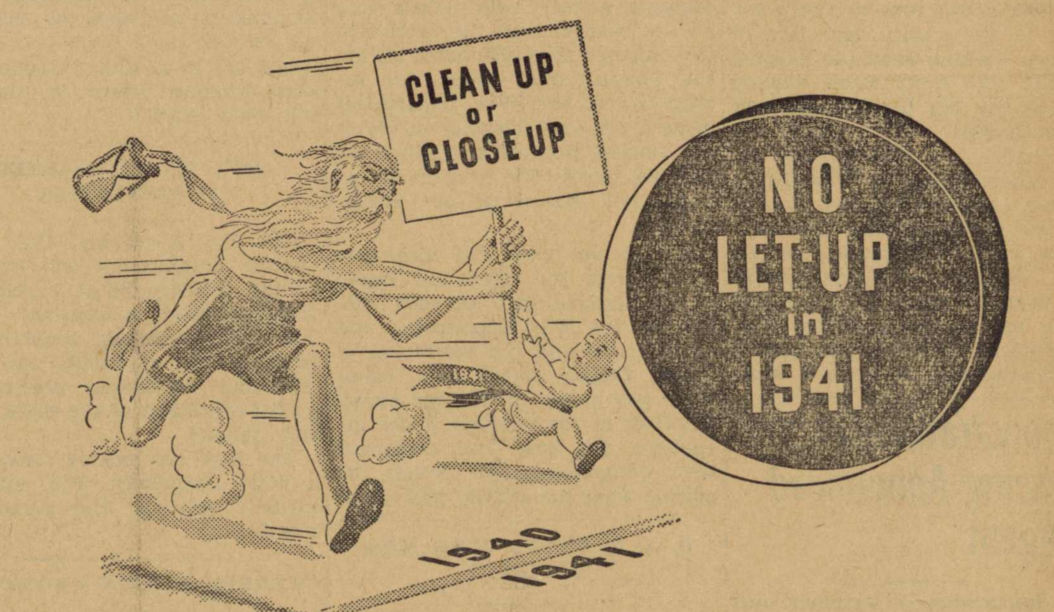

MOVEMENTS for the public good are frequently launched with great enthusiasm—and die out because sustained effort is lacking.

This is not true of the Alabama beer industry's program to improve conditions at retail outlets.

Prosecuted with diligent effort since its launching in March, 1939, the "clean up or close up" campaign in Alabama has won the praise and support of law-enforcement officers, the press and public. During the past 22 months the state's beer industry has proven its sincerity of purpose by a consistent record of direct action and results.

The record: 1,373 retail beer outlets investigated; 238 warned to improve conditions; 46 cases placed before ABC Board which resulted in 24 revocations, 14 suspensions and 8 probations.

We face the New Year with renewed determination to carry on in 1941.

BREWERS and ALABAMA BEER DISTRIBUTORS COMMITTEE

DAVID E. DUNN, *State Director* 215 Gunter Bldg. Montgomery, Ala.

LOCALS

• • •

Mrs. T. J. Hodges, Mr. and Mrs. M. T. Hodges and sons, Ray and Milford, from Roanoke, visited the J. M. Stephens family last Sunday.

Mr. Ed Bice spent two weeks with relatives and friends in Birmingham.

Mrs. S. B. Brown returned Saturday after a visit with her daughter, Mrs. E. E. Rozelle, in Miami.

Miss Josephine May left Saturday to resume her duties as teacher in Bessemer.

Mrs. Emma Grady and family had as their guests during the holidays Mr. and Mrs. Herbert Grady of Chicago; Mr. Cullem Wilson of Atlanta; Mr. and Mrs. Roy Vick of Columbiana; Mr. and Mrs. James Grady of Ray City, Ga.; Miss Winifred McMillen of Berry College, Mt. Berry, Ga.; Mr. and Mrs. C. V. Wallace of Montevallo; and Mr. Edwin Grady of Norfolk, Va., and New York City, who is with the U. S. Navy.

Mr. and Mrs. W. B. Rogan announce the birth of a little daughter December 31, at a Birmingham hospital, whom they have named Phyllis Louise. Mrs. Rogan's mother, Mrs. Lois Millican, accompanied her home Monday and will remain for several weeks.

Mr. and Mrs. F. L. Moore returned Monday after a visit with relatives and friends in Tampa, Miami, and Eustis, Fla. They report a wonderful trip and most enjoyable weather.

We are glad to see Mrs. Laura Lyman Woods out again after a recent illness.

Miss Nellie Mae Touchstone is home after spending her holidays in Florida.

Dr. P. C. Wilson and Mr. Lee Wilson were visitors to Montgomery Wednesday.

Miss Retha Polk Brown has returned to Bessemer where she is teaching after spending the holidays with her parents, Mr. and Mrs. S. B. Brown.

Mr. and Mrs. J. Bruce and son, Bobby, of Leeds spent Sunday with Mr. and Mrs. Roy B. Hicks and family.

Mr. and Mrs. J. B. Rogers, Mrs. Fannie Stokes and Misses Katherine and Virginia Ross, all of Pine Hill, were Sunday guests of Mr. and Mrs. J. P. Kelly.

Mrs. Inez Lacey and little daughter, Ann, of Birmingham, were recent visitors of relatives and friends here.

Bean's Barber Shop

On Montevallo-Jemison Cut-off
HAIR CUTS 20c
Your patronage will be appreciated

Business Opportunity

A valuable opportunity awaits some young or middle-aged man or woman in Shelby County who is ambitious to become established in the life insurance business with one of the four largest companies in the world. The Equitable Life Assurance Society of the United States (assets over two and a half billion dollars) is inaugurating an expansion program in its field forces in order to take care of the increased demand for life insurance service and will teach you the business from every angle. Special training courses as well as personal assistance from our trained staff will be available. Shelby County is the very best territory in the state of Alabama and this is a real opportunity for some ambitious and energetic person. All replies strictly confidential. Write at once giving age, education and references.

ELLIOTT E. DENT
State Manager
Equitable Life Assurance Society of the U. S.
915-920 Empire Building
Birmingham, Alabama

EPISCOPAL CHURCH

There will be a service of morning prayer at 11 o'clock in Calkins Music Hall, conducted by the Rev. Nelson M. Gage of the Church of the Advent in Birmingham. The choir will rehearse at 9 o'clock.

National Youth Administration Projects

The unemployed youth of Alabama today are urged by Dr. John E. Bryan, state youth administrator, to apply to the National Youth Administration for work experience.

The national defense program, coupled with a lowering of age requirements, is giving youth a greater opportunity than ever before to obtain work experience, Dr. Bryan pointed out.

Many new projects are being set up throughout the state where youth will be engaged in either the manufacture of articles or in other duties that will be of benefit to building up the nation's strength.

New projects already approved by Washington include a part time resident project for girls at Atmore in Escambia County, full time resident projects for girls at Huntsvill in Madison County, and at Livingston in Sumter County, a full time resident project for boys at Miller's Ferry in Wilcox County, and a vocational building project at Lynn in Winston County.

These projects are just a small part, however, of the 260 projects that are in operation in every county in the state, Dr. Bryan emphasized.

All youth who are 17 and not yet 25, who are unemployed, in need of work and out of school, may apply for work experience on the NYA projects.

Two types of projects are maintained, resident and non-resident. Young people employed on resident projects live at the job site, in quarters ranging from remodeled dwelling houses to large dormitories, and are provided with subsistence paid for by a deduction from their wages.

At non-resident projects, where the majority of out-of-school youth are employed, the young men and women live with their families and report to their projects in the same manner they would to a regular job in private industry.

A limited number of hours are spent each day at the project and additional time is given to vocational education classes, where youth are given instruction in work that is related to their NYA employment. These classes are conducted by the vocational division of the State Department of Education.

The earnings at the non-resident projects are $14.04 to $20.16 a month, depending on the type of work. At the resident projects the pay is about $30 a month.

Youth are given opportunity for employment in the type of work to which they are most suited. Where necessary, they are given try-outs in several kinds of work.

The hours of work are no less than 60 and no more than 100.

Registration of NYA employees is maintained at the State Employment Service and whenever a bona fide offer of employment in private industry is made, youth are expected to accept it.

Applications for NYA employment will be received by the NYA county interviewer, Miss Frances McLain, at the old court house building in Columbiana, on Friday, January 10, and on each Monday and Wednesday thereafter.

BAPTIST CHURCH

The text for the Sunday morning sermon is Romans 1:16, "For I am not ashamed of the gospel of Christ." At the Sunday evening service the subject will be, "Above the Snake Line." Sunday School meets at 9:45 a.m., the Baptist Training Union at 6:45 p.m.

The circles of the Missionary Society will meet at the church Monday afternoon at 3 o'clock in a joint meeting. All members are urged to be present.

Dr. George W. Truett will speak over the radio Sunday afternoon at 3 o'clock. WBRC, WSB (Atlanta), WSM (Nashville) and many other stations will carry his message.

WILTON NEWS

(Last Week)

Mr. Bud Milstead spent a few days during Christmas with Mr. and Mrs. Arthur Milstead.

Mrs. Albert Robinson anrd Mrs. Campbell visited their mother and father, Mr. and Mrs. B. C. Moore, during the holidays.

Mr. Clay Lucas was at home for Christmas, visiting his parents and friends.

Mr. Floyd Nabors visited his mother, Mrs. Sarah Nabors, over the week end.

Mrs. J. S. Ward and Mrs. Herman Little spent Friday in Six Mile with Mrs. E. H. Langston.

Mrs. Maggie McClendon and daughter, Mrs. Floyd Armstrong, of Bessemer, spent a few days last week at home.

Those who were at home for the holidays were Miss Alice Nolen, Miss Lavada, Ehney and Russell Ambrose. We always welcome our young people back home.

• • •

(This Week)

Mrs. M. R. Hogan, Sr., and Betty Ann, who spent the holidays with her mother and sister in Atlanta, have returned home.

Miss Marjorie Harrison has returned to her school after spending the holidays at home.

Mr. and Mrs. Charlie Blocker spent Christmas in Rome, Ga.

Mrs. Alice Ambrose visited relatives in Selma over the week end.

Mr. and Mrs. Adrian Woolley and children, who spent a few days with Mr. and Mrs. D. D. Woolley, have returned to their home in Asheville, N. C.

Misses Doris and Frances Bassett, who spent a few days with their parents, have also returned to their work.

Friends of Mrs. John Lacey will be sorry to learn of her illness. We wish her a speedy recovery.

We are glad to report that Mrs. Morris Whetstone is able to be up again.

Miss Louise Sanders who spent the holidays in Kansas City, Mo., with her sister, Miss Mary Sanders, returned home Sunday.

Mr. Aubrey Woolley visited with home folks over the week end.

Mr. and Mrs. Floyd Lindsey visited Mr. Lindsey's mother Monday.

Mr. and Mrs. Grey Strother spent Saturday night and Sunday with Mrs. J. A. Sanders and family.

Prepare Soil Before Planting Kudzu

Failure to prepare the right kind of plant bed is often responsible for poor stands of kudzu. To insure a good survival kudzu should be planted on well prepared firm plant beds. Under no conditions should the seedlings be planted on beds where the soil is in a loose, spongy condition.

When preparing plant beds, space rows about 10 feet apart, open a deep furrow along each row and apply 2 tons of manure and 200 lbs. of superphosphate per acre in the furrows. Cover this furrow by plowing enough furrows to it to form a broad flat bed. Harrow or drag these beds down until they are approximately flat.

It is best to prepare the beds in the fall or early winter so that the groupd may be well settled before time for kudzu to be planted. Where the beds have yet to be prepared, it is important to harrow, roll or other wise firm the ground to produce the firm seed beds so important to the successful establishment of kudzu.

WANTED — Portable typewriter to rent or buy cheap. Fred Adams, Wilton, Ala. 1-9-1tpd

PRESBYTERIAN CHURCH

Communion service will be held at the eleven o'clock worship hour next Sunday.

The P. S. A. will meet at 7 o'clock p.m.

The Auxiliary meets with Mrs. W. J. Kennerly next Monday at 3:30 p.m.

The Women's Circle meets with Miss Georgie Leeper Sunday evening at 8 o'clock.

Cooper Shaw Garage

Montevallo

New and Used Parts

WRECKER SERVICE
PHONE 5141
GASOLINE AND OIL

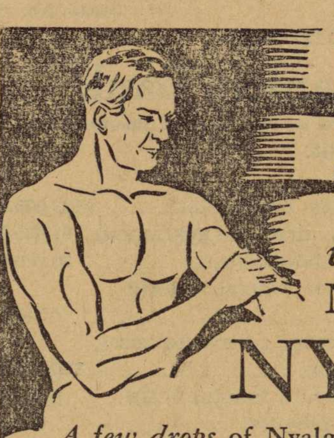

with famous NYAL *Liquid*

NYALGESIC

A few drops of Nyalgesic gently rubbed into sore muscles, strains or sprains promptly soothes pain and brings welcome relief and comfort. Fine for headaches and neuralgia. Excellent inhalant for head colds. Not oily or sticky. Does not stain or blister.

Regular Size 50c *Big Family Size* $1.00

Montevallo Drug Co.

Phones 6451 and 4581

READY!

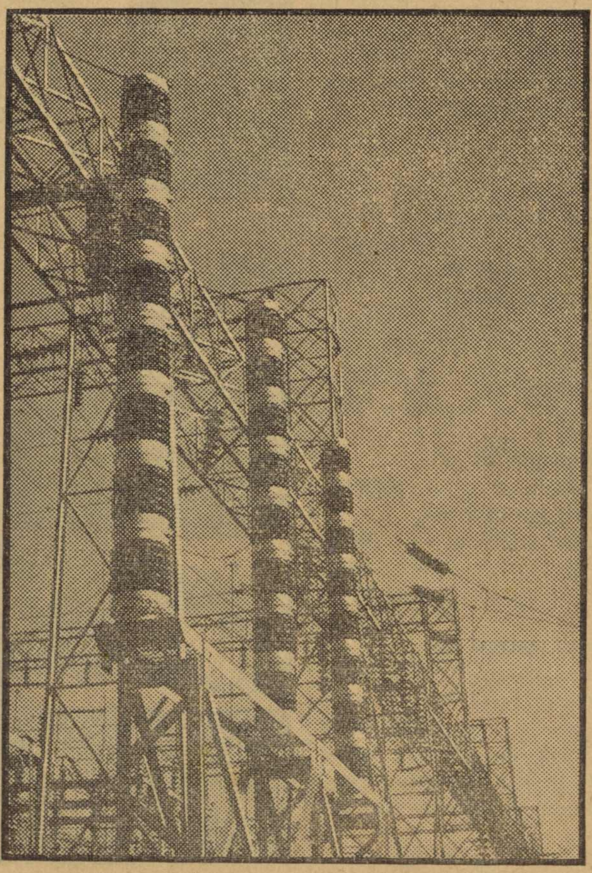

Installation of lightning arresters at one of Alabama Power Company's many generating plants.

THIS dramatic picture might well be a symbol of the readiness of the electric light and power industry to give you dependable, low-cost electric service. It could also represent the constant planning to meet the future needs of Alabama's rapidly growing industrial, commercial and residential communities. Too, it might typify the essential part electric utility companies are playing in the National Defense Program.

During 1941 Alabama Power Company will spend about $5,000,000.00 to expand and further improve its generation and distribution facilities so that Alabamians may continue to say, "We have electric service second to none in the Nation."

ALABAMA POWER COMPANY

A Private Agency for the Public Good

LOCAL NEWS OF CALERA

The Unique Study Club meets Tuesday afternoon at 3 o'clock with Mrs. C. D. Cowart. Mrs. Frank Denson is co-hostess. Bible Day is the topic, with Mrs. D. W. Boyd and Mrs. Denson taking part.

* * *

Mr. and Mrs. Dick Martin were the dinner guests of the R. L. Holcombes Friday and of the Z. S. Cowarts on Wednesday.

* * *

Mr. and Mrs. R. E. Bowdon, Sam and Kate, Mrs. Jasper Holcombe, Lucy Jean and Zemma Holcombe were the dinner guests of Mrs. Z. S. Cowart Saturday.

* * *

Mrs. Fred Frost, Jr., Misses Mary and Margaret Culver, and Anne Ingram met at the home of Miss Zemma Holcombe Friday night to greet their old friend, Mrs. J. E. Gunn (nee Kate Bowdon) of San Antonio, Texas. They were all classmates in high school at Montevallo.

Mrs. F. Denson and Harry spent Thursday night and Friday with Mrs. Ludie Powers of Birmingham.

* * *

Mr. and Mrs. Fred Allen were called to Albertville Monday because of the death of Mrs. Barnard, Mrs. Allen's mother.

* * *

Miss Sara Wall of Tallassee will be the new fourth grade teacher. The former teacher, Miss Pruett, married recently and lives in Anniston.

* * *

Misses Ada and Zemma Holcombe after spending the holidays at home, returned to Birmingham Sunday night.

* * *

Mrs. Edwin Pitts and Mrs. Ada Pitts of Sylacauga were the dinner guests of the R. L. Holcombes last Thursday.

* * *

Mrs. J. E. Gunn and Jane returned Saturday from Bearden, Ark., where they visited Mrs. Thompson, Mrs. Gunn's sister.

Mr. and Mrs. Charlie Lake and children, of Birmingham, were the guests of the S. M. Tomlins during the holidays.

* * *

Mr. and Mrs. Dick Martin went to Birmingham Saturday and Mr. and Mrs. John Doyle returned home with them for the week end.

* * *

Mrs. C. L. O'Neal and Charlie went to Chattanooga Monday, where Charlie enters Baylor again after the holidays.

* * *

Miss Ada Holcombe visited in Sylacauga and Jacksonville last week. She was the guest of Mrs. W. P. Christian in Sylacauga and Mrs. Ada Pitts in Jacksonville.

Little Jimmie Criswell has returned to his home after a visit with his grandmother in Abernant.

State No. 61

REPORT OF CONDITION OF

Merchants & Planters Bank

of Montevallo in the State of Alabama at the close of business on Dec. 31, 1940.

ASSETS

1. Loans and discounts (Including $33.39 overdrafts)	$123,006.47
2. United States Government obligations, direct and guaranteed	61,625.00
3. Obligations of States and political subdivisions	26,900.00
5. Corporate stocks (including no stock of Federal Reserve Bank)	4,140.00
6. Cash, balances with other banks, including reserve balances, and cash items in process of collection	230,641.80
7. Bank premises owned $4,500, furniture and fixtures $1,220	5,720.00
8. Real estate owned other than bank premises	820.00
12. TOTAL ASSETS	$452,853.27

LIABILITIES

13. Demand deposits of individuals, partnerships, and corporations		$200,568.37
14. Time deposits of individuals, partnerships, and corporations		156,292.02
15. Deposits of United States Government (including postal savings)		772.89
16. Deposits of States and political subdivisions		40,809.23
18. Other deposits (certified and officers' checks, etc.)		182.41
19. TOTAL DEPOSITS	$398,624.92	
23. Other liabilities		1,000.60
24. TOTAL LIABILITIES (not including subordinated obligations shown below		$399,625.52

CAPITAL ACCOUNTS

25. Capital*	$ 25,000.00
26. Surplus	15,000.00
27. Undivided profits	11,658.65
28. Reserves (and retirement account for preferred capital)	1,569.10
29. TOTAL CAPITAL ACCOUNTS	53,227.75
30. TOTAL LIABILITIES AND CAPITAL ACCOUNTS	$452,853.27

*This bank's capital consists of second preferred stock with total par value of $ no,.total retirable value $25,000.00; and common stock with total par value of $25,000.00.

MEMORANDA

31. Pledged assets (and securities loaned) (book value):	
(a) U. S. Government obligations, direct and guaranteed, pledged to secure deposits and other liabilities	$ 13,000.00
(b) Other assets pledged to secure deposits and other liabilities (including notes and bills rediscounted and securities sold under repurchase agreement)	12,000.00
(e) TOTAL	$ 25,000.00
32. Secured and preferred liabilities:	
(a) Deposits secured by pledged assets pursuant to requirements of law	25,000.00
(d) Deposits preferred under provisions of law but not secured by pledge of assets	955.30
(e) TOTAL	$ 25,955.30
34. (a) On date of report the required legal reserve against deposits of this bank was	$ 36,344.93
(b) Assets reported above which were eligible as legal reserve amounted to	$230,483.49

I, J. P. Kelly, Cashier, of the above-named bank, do solemnly swear that the above statement is true, and that it fully and correctly represents the true state of the several matters herein contained and set forth, to the best of my knowledge and belief.

J. P. KELLY.

Correct.—Attest:
T. H. NAPIER
F. H. FROST
W. P. McCONAUGHY
Directors.

State of Alabama, County of Shelby, ss:

Sworn to and subscribed before me this 8th day of January, 1941, and I hereby certify that I am not an officer or director of this bank.

Wm. D. McCONAUGHY,
Notary Public.

My commission expires April 2, 1943.

WADESONIAN THEATRE

CALERA, ALA.

Fri. and Sat., Jan. 10-11
John Wayne in
"RIDE 'EM, COWBOY"
Serial—Drums of Fu Manchu
Also Comedy

Sun. and Mon., Jan. 12-13
Weaver Brothers in
"GRAND OLE OPRY"
Selected Shorts

Wed. and Thurs., Jan. 15-16
Brenda Joyce, John Payne, Walter Brennan in
"MARYLAND"
Selected Short Subjects

1st Show 7:00—2nd 8:30
Matinee Sunday 1:30
Sunday Night 8:15
Admission 10c-15c

Sale of Christmas Seals

(Continued from page 1)

culosis problem as it exists at this time. The committee has been able to give assistance to a number of cases in cooperation with the County Health Department by supplementing the amount allowed by the state health fund to hospitalize patients who otherwise would be unable to secure medical aid.

This is a year-round work. The only means of support is from the sale of Christmas seals once a year. Dr. Sloan, County Health Officer, has just called for aid for for a young married man with one child near Calera. A Birmingham physician has recommended collapse treatment which makes it necessary for a period in the hospital, after which treatments of air refills in the collapsed lung area has to be given at regular intervals for a number of months. This can be given in our county with a machine purchased with money from seal sales. A young married woman is having collapse done. This patient is from Shelby.

A young Negro man from Boothton is waiting for a chance to be admitted for collapse treatment. A Negro woman of Columbiana is improving since having the collapse operation.

A white woman from Shelby, who has been to the sanitorium, was found to have an advanced case. Funds from sale of Christmas seals makes it possible to furnish kleenex and paper bags instead of the sputum cups formerly used by patients in advanced stages of T. B.

One child from a tubercular family has recently had a tonsillectomy. Another is to have the same operation right away. There are many children over the county needing this operation, if funds will allow.

"As chairman of the Tuberculosis Committee," Mrs. Jeter said, "I wish to express my sincere thanks to each one who cooperated with us to make this sale a success; and to those who have not sent in their contributions, let me urge them to do so within the next few weeks. This means that for another year there need be no let-up in our persistent fight against tuberculosis."

Farmers Advised To Grow Lettuce

Head lettuce is a crop not commonly grown for market in Alabama but which offers an excellent opportunity for painstaking farmers near good local markets to add to their present cash income, says Lyle Brown, extension horticulturist.

"The advent of such new varieties as Imperial 847 and Imperial 44, which appear better suited to our climatic conditions, has made it possible to grow very good head lettuce and with most favorable weather conditions excellent returns can be had," he says.

This crop is started in cold frames in December or early January and put in the field in late January to March. Land should be prepared in the fall with 10-20 tons of stable manure, a moderate application of basic slag, and lime where the soil tends to be very acid, and have 1000 to 2000 pounds of balanced fertilizer put in the rows at least 2 weeks before planting time. Then side dressing of 75 to 100 pounds of nitrate of soda in two or three applications should be given every three weeks after growth begins in the field.

A half pound of seed will yield enough plants to set an acre. Rows should be 2 and one half to three feet apart and plant set 12 inches in the drill.

Cultivation to keep down weeds and grass is all that is neccessary.

Montevallo Times

VOLUME 8 — MONTEVALLO, ALABAMA, THURSDAY, JANUARY 16, 1941 — NUMBER 35

Legislative Council To Hold Meeting In Montgomery

Miss Josephine F. Eddy, associate professor of home economics at Alabama College, who is legislative chairman of the Alabama Home Economics Association, announces that the legislative committee of the joint Legislative Council of Alabama will meet at the Jefferson Davis Hotel, Montgomery, Saturday, January 18, at 10:00 a. m. to discuss the enactment of a better food, drug, and cosmetic law for this State.

Seven major state-wide groups are represented on the committee. Speakers before the committee will be George H. Marsh of the State Department of Agriculture; and Miss Amanda Tucker, nutritionist of the state Board of Health.

Slated to attend are: Miss Ibbie Jones, dietitian, Auburn, chairman, Alabama Home Economics Association; Miss Mary Blazek, associate professor of home economics, Alabama College, Alabama Dietetics Association; Mrs. Ida Lee Griffin, Montgomery, Montgomery Business and Professional Women's Club; Mrs. H. G. Dowling, Tuscaloosa, Congress of Parents and Teachers; Miss Amanda Tucker, nutritionist, Montgomery, State Board of Health; Miss Gladys Knight, Tuscaloosa, Miss Anne Gretschmann, Birmingham, Alabama Home Economics Association.

Health Officers Set February 5 As "Hygiene Day"

Health workers and others in Shelby County have been asked to take part in the annual observance Wednesday, February 5, of National Social Hygiene Day in a letter from Dr. W. H. Y. Smith, assistant director of the State Health Department's Bureau of Preventable Diseases, to Dr. E. F. Sloan, County Health Officer.

"Wednesday, February 5, 1941, has been set aside as National Social Hygiene Day," Dr. Smith wrote. "I am wondering if it would not be possible for you to plan some sort of program for that day in your county. Perhaps a minimum program to be considered would be a talk to some lay group on the venereal diseases and some newspaper publicity. However, it is hoped that you will try to have several groups meet in your county for a discussion of venereal diseases.

"The annual observance of National Social Hygiene Day was decided upon as an excellent means of calling to the attention of the American people the seriousness of the venereal disease problem," said Dr. Smith, in commenting upon this observance. "This problem is particularly serious in Alabama because of the high ratio of Negroes to the state's total population. It is estimated that there are more than 300,000 syphilitics in the state at the present time."

Dr. Smith declared that, although the State Department of Health would cooperate heartily with the county health officers, arrangements for observances in their own communities would be left to them.

P. T. A. TO MEET

The P. T. A. will meet at the Elementary School Auditorium on Thursday afternoon, January 21, at 3:15. Mrs. Glennie Nybeck will speak on "Good Goods," a subject on consumer interests.

Dr. J. I. Riddle of the education department of Alabama College will lecture on "Methods of Teaching" at a Baptist Sunday School Clinic in Knoxville, week of January 12-19.

CLERKS LOCAL ELECTS OFFICERS

In a recent meeting of Local 185 of the Retail Clerk's Union plans were made for the New Year. The following officers were elected:

President, Raymond Conway; vice pres., Clarence Galloway; business agent, Mitchell Young; corresponding secretary, Mrs. Willie Mae Ambrose.

The retail clerks are growing from year to year into a better organization and under the leadership of this group they hope to make much progress in the coming year.

Missionary Visits Relatives Here

Mrs. James A. Stewart, of Montgomery, and her 17 month old daughter, were in Montevallo last week making a visit to the home of Mr. and Mrs. W. M. Davis. Mrs. Stewart was, before her marriage, Miss Ruth Mahan. She is a daughter of Mr. and Mrs. Zed Mahan, of Clanton, and a cousin of Mrs. W. M. Davis.

The career and experiences of Mrs. Stewart during the past few years have been of more than usual interest. Only a few years ago as a young girl she graduated from the Bob Jones College at Cleveland, Tennessee. Immediately she went to Central Europe as a Methodist Missionary. She founded a school in Budapest where she taught for two years. She married Mr. Stewart, also a missionary, from Scotland.

The Stewarts were right in the middle of many of the great and exciting events that witnessed the invasion and possession of the small countries of Europe by the Germans at the beginning of the present war. They were in Prague at the time of the great Nazi demonstration and saw the Czech flag taken down and replaced by the Nazi emblem.

Returning to the United States last fall Mrs. Stewart and her baby had passage on the same boat that brought Mrs. Isobel Bruce back to this country. He husband came over two weeks later.

Mr. and Mrs. Stewart will live in Montgomery, they say, for the duration of the war. Expressing full confidence that Germany will be defeated, we surmise that this couple of missionaries look foward to the time when they may return to central Europe and again take up their work of teaching.

FASHION SHOW

The Junior Home Economics Clothing class will present a fashion show in Palmer Auditorium Tuesday, January 21, at 8:00 p. m. The show will feature coats and suits which have been designed and made by the girls under the direction of Miss Josephine Eddy. Everyone is invited.

MISS LAURA HADLEY

Miss Hadley Goes To Washington Meeting

Upon the invitation of Dr. I. W. Duggan, director in the Agricultural Adjustment Adminstration of the United States Department of Agriculture, the Home Economics Department of Alabama College will be represented at a two week meeting of the State Supervisors of Home Economics Education in Washington lasting from January 14 to 28. President Harman and Dr. Ackerly, head of the home economics department, have selected Miss Laura Hadley to represent Alabama College at this meeting.

This meeting of the State Supervisors is taking the place of the customary Regional Conference for Vocational Home Economics which will not be held this year.

Only One Confederate Veteran Left In County

Confederate pensioners in Shelby County, as in all other counties, are almost no more.

In the official list recently published by Judge L. C. Walker, there is named only one surviving veteran of the Civil War in Shelby County, Robert L. Killough, of Siluria.

There are 12 widows of confederate veterans in Shelby County, according to the published list, as follows:

Mrs. Mary E. Blake, Chelsea; Mrs. Fannie Carden, Shelby; Mrs. Samantha Carden, Wilsonville; Mrs. Edna Heath, Montevallo; Mrs. Fannie Holman, Vincent; Mrs. W. H. Howard, Sterrett; Mrs. Mary Kimble, Siluria; Mrs. Phoebe Lacey, Maylene; Mrs. Emma Roy, Helena; Mrs. Matilda Stinson, Columbiana; Mrs Sarah Thomas, Saginaw; Mrs. E. Elias Weaver, Wilsonville.

Aviator {and Ducks} Seek Airport But Find Field Of Oats, Instead

Jack Harmon and Oliver Atchison found themselves an airplane over in Bailey's oat patch late Tuesday afternoon. It was complete with pilot, passenger, and everything except a suitable place for landing and taking off again.

The pilot was a young Mr. Watts, of Birmingham. The passenger consisted of a coop of ducks which the flier was carrying home with him from the races at Miami.

After circling around over town for several minutes Mr. Watts took advice from his map which said there is an emergency landing field at Montevallo. Seeing what looked like a hangar (the Field House) he sat her down in an open space near by and was somewhat bewildered to find out that he was merely in a soft field with plenty of ditches and fences in every direction, and that what looked like a hanger was not in fact what it looked like.

Jack and Oliver were among the first to arrive at the scene of the landing. Presently, though, there were plenty of curious and excited youngsters on hand, even at the expense of wading the creek a few times and considerably trampling upon Mr. Bailey's oats. Melvin Klotzman actually fell in the creek.

Jack and Oliver brought the flier and his passengers to the Alabama Power office. When manager Davis came in they told some fantastic stories about how they came in possession of the ducks.

At this writing Wednesday morning Mr. Watts has about succeeded in getting his plane out of the field into the road. We are told he plans to taxi along the highway through town and over to the James farm toward Calera, where he figures there is space enough to get up. Jack Harmon plans to go with him. . . . . and a good time was had by all.

ACTING CLASSES TO PRESENT ONE-ACT PLAYS

Two of the one act plays being given this week in a series which the acting classes at Alabama College are producing were written by a recent graduate of the College, Clara Crenshaw Morton. Mrs. Morton, a member of the class of 1933, is author of "The Road To Valence" presented Thursday evening; and "Enter Will Kemp", a play to be offered on Monday evening. In private life she is Mrs. A. H. Morton, of Montgomery. In the past years she has been a winner in the Annual Playwriting Contest which the College Theatre of Alabama College conducts.

Local Students Enter Oratorical Contest

The following schools of this county have already enrolled in the Birmingham News-Age Herald Oratorical Contest with many of the pupils competing, and other schools are expected to enroll within a short time.

Montevallo High School, Mr. W. F. Tidwell, principal; Miss Annie Mae Paulk, in charge of contest. Calera High. Mr. Fred Allen, principal; Mr. Marvin Bishop in charge of contest. Shelby County High, Mr. E. H. Childs, principal; Miss Mary Peters in charge of contest.

The oratorical contest management anticipates greater participation in Shelby County this year than ever before. There is greater understanding of benefits to be derived from the contest, throughout the county, than has been the case in past years, and the contest management states that in every school where this activity is really understood there is much interest.

School eliminations are to be held on or before February 21st.

BOWLING ALLEY TO OPEN HERE FRIDAY NIGHT

Mr. Tommie Latham announces that his bowling alleys will be ready for the opening event which is scheduled to take place Friday night of this week.

The location is in the basement of the White Hardware Company building.

Inasmuch as it is quite as interesting (some say more) to watch a bowling match as to actually engage in one, Mr. Latham extends an invitation to you to visit his place at your leisure and witness the fun.

Remember the opening date, Friday night of this week.

CIVIC CLUB

The Civic Club held its regular meeting, the first of the new year, Wednesday, January 15, at the Methodist Church.

The new officers for the year were installed after which a very interesting talk was given by Mr. T. E. Watson on the relations of the film industry to Boy Scouts and also block booking of films. Round table discussion followed with questions and answers by the members of the Club revealing as several of the participants stated, a lot of things about the motion picture industry that are important to our own community.

BAPTIST CHURCH

The pastor will preach at the Sunday morning service, using the words, "Without Excuse," from Romans 1:20 as a basis for the sermon. The subject for the Sunday evening sermon will be, "A Voice in the Wilderness". Sunday School meets at 9:45 a. m. the Baptist Training Union at 6:45 p. m.

Dr A. J. Moncrief, Jr., pastor of the First Baptist Church of Tampa, Florida, will speak over the radio at 3:00 Sunday afternoon. "Christ and Human Liberty" will be his subject. The message may be heard over WBRC.

Brown Installs Machinery In Bagging Plant

Business Offers Opportunities For Large Expansions, Owner Of Business Says

Perhaps the most enthusiastic business man in Montevallo is J. A. Brown, as evidenced by the many local enterprises which he pilots successfully.

A few years ago Mr. Brown got to thinking about the field of possibility for a bag factory, a place to make bagging for cotton bales, metal ties for same, and further the making of bags for feed, flour, fertilizer, etc.

It looked like a good field of profitable venture and he started into it. Machinery for initial opperations was installed on a modest scale. Mr. Brown and Jimmie Higgins began to travel around offering their product for sale, and they found actually it would sell. It looked better as they went along.

The first year several thousand bags were manufactured in their local plant and they were sold at a profit. The next year more thousands were made and they were sold. The next year still more bags were made and sold.

As the process of manufacture and sales was developed and the field of the business constantly expanded, it was found that a devise was needed for printing the bags. Therefore Mr. Brown set himself to the task of providing printing facilities. He bought a bag printing machine. It was delivered this week.

"There is absolutely no limit to this field of business," Mr. Brown declares with more enthusiasm than ever. "Since we are now in position to print our bags for our customers, with the required color designs to make them attractive, there is no telling how may bags we will be able to sell. We are going to make this industry bigger than we ever dreamed in the beginning."

Montevallo is and should be proud of the business acumen and industry of J. A. Brown. We would not be surprised, in fact, we expect to see in a few years the Brown bag business here developed into an industry that will give employment to many people and sell its products in markets all over the south. It can be done, and as long as anything is in the realms of possibility, it is not beyond the reach of a hustler like J. A. Brown.

Miss McCall Chosen To Head Committee On Physical Education

If there is an upsurge of interest among women in the sport of soccer during the next two years, a great deal of this new interest must be credited to Miss Margaret McCall, head of the department of health and physical education at Alabama College.

Miss McCall was chosen during the holidays in New York to serve as chairman of a committee composed of twelve other women leaders in the field of physical education whose job it will be to publicize the various techniques of soccer and proper officiating of the sport.

One of the first things this committee plans to do is to make a movie short which will be shown about the country featuring the approved new slants on the game.

Miss McCall has been a member of the national Soccer Committee and served as state chairman for the past two years. She is also serving for the fourth year as chairman for the College Board of Officials, the only board in the state authorized to give official national and intramural rating in such sports as basketball, volley ball, and softball.

The Man On the Corner

—Some of the things he saw and some he saw not.

Our Best Is Gone

In the death of Grover Hall, editor of the Montgomery Advertiser, last week, Alabama journalism lost its most potent pen. The loss of the power of his pen is unfortunate for all of Alabama, for, indeed, his editorials in The Advertiser for many years have been a great force in the constructive progress of our state. Tragic for this generation is his death at a time (age 52) when we would think he should have lived another quarter century of activity and great usefulness.

Grover Hall made his the outstanding editorial page of the South. It was a page of life as he lived it himself and interpreted it in his fellow man. Its tremendous appeal and power was the fact that, being a page of life itself, it never failed a day to renew one's interest and understanding of things round about us.

The Advertiser will go on, we know; but we can never tell how sorrowful we are that Grover Hall is not there to guide its spiritual destiny.

* * *

How's This, Tidwell?

Pat and Bill were out distributing a high school publication "The Cub Reporter." It was a raw day and they were coatless.

Where are your coats, boys?

They are hanging on a peg at school.

What do you think coats are made for?

No answer.

I suggested: Guess you think they are made to go out in rough weather without and catch yourself a dose of flu.

One of them replied:

Well, that would be all right, for if we get 25 per cent of the folks in school down with the flu, they will dismiss school.

Departing, the other added:

We have already got 91 sick.

* * *

From my office window I can look down Vine Street and see where it stops right up against Uncle Ed's oat patch. Picking at the oats are many fine looking chickens. Beyond the patch Vine Street, sort of frazzled looking, takes up again. It runs along between nice homes for a block or two and then to the creek. That is the end.

* * *

I offer this suggestion to young Mr. Watts: Start a movement among the fliers of the country to have the Montevallo landing field removed from the air maps. It seems to me it does not help emergency here a bit just because the map shows a landing place.

* * *

As we proceed further into the new year we find some business changes made and in prospect. Robert Butler has discontinued operation of the Montevallo Cash Store. The building will be used for other business purposes which have not been announced yet.

* * *

The partnership of Joe and Sam Klotzman has been disolved by mutual agreement. Sam will continue the business at the same place. Joe plans to get into something else. He is not ready yet to say just what he will do or where. His many friends hope he will be able to set up some kind of profitable operation that will keep him in Montevallo.

* * *

Shook hands with Mr. Ed Price on the street this morning. He has not been in town much lately. Says he is staying a little close in to home hoping to avoid the flu.

* * *

There are two men in Montgomery who shall soon be put to the greatest test of their lives. One of them is Cy Brown, who will try to fill the shoes of the late Mayor Bill Gunter; the other is the man who will try to take Grover Hall's place as editor of the Montgomery Advertiser.

* * *

"The Art of Living"

To me it appeared natural that Dr. Phelps, in his lecture on "The Art of Living," should come to a place to make references to the life and works of Grover Hall. There is harmony between the philosophies of the two men. Phelps, no doubt, accomplished greatness in life by coming down from the upper shelf. Grover Hall attained greatness by coming up from the bottom. The two met and lived on the plane where most folks live.

* * *

From Brickbats to Bullets

If you don't think there are hot times now in our nation's capital, just read the Congressional Record. Although rated as the dryest and uninteresting of current literature, I find in the Record at this time the most moving drama, maybe tragedy. The President and the First Lady are exchanging "names" with certain members of Congress. Verbal brickbats are flying here and there. Will it be bullets and bombs next time? That is the question that has stirred up the racket, together with some hold-over, pent-up partisan politics from the recent presidential campaign.

Its funny the things that happen all around us and we can't find out about them. Maybe we need two or three more snoops, anyway we are doing our best. . .We hear tell of a rumor that another old resident may come back here to live, (believe people kinda like our town, eh?) We'll tell you more about that next time. . . Saw P. M. Cain, Jr. breezing around town Saturday afternoon Wonder what the attraction is to insure a hiking trip from Auburn. Just wondering. . .Boy, what a filling station it's going to be, and it won't be long either, at the rate it's going up now. In case you don't know what we are talking about—, it's the one Dr. P. C. Wilson is having built on the corner of Alley and Middle streets. . .We saw Mr. Warren Brown in town the past weekend, down from Birmingham to visit his parents. . .Folks, we have about run out of gossip, how about helping us out of a tight spot by sending in your bits, we will print them you know. . .Auburn boys at home the past week-end were Bill Wilson and John Reid. . .The Post Office force is kinda against it this week with three of them sick—Mr. Greba Wallace, Mr. F. W. Rotenberry and Mr. Denson Elliott are all having a siege of the flu. . .You should really feel fine with all this beautiful weather, it's a shame to have to be shut in. . .Such is life though. . .Mr. and Mrs. J. E. (Shorty) Holder were in the city Thursday night to take another look at their brand new nephew before bringing him home on Sunday. It's Shorty and Didie's first experience as uncle and aunt. John Kyle, the baby, is a cute little fellow.

Miss Mae Lyman Woods motored over to West Blocton Friday afternoon. . . We hear that Dr. Lois Ackerly is confined to her bed, another victim of the flu . . . .Are you planing to visit Hick's Ben Franklin Store this week-end? They are having another 9-cent sale.

THE HAPPY FUN MAKERS

The Ashby School is sponsoring a program Saturday night, January 18 at the School House, presenting "The Happy Fun Makers," in person, Sleepy and Sawdust, the two comedians are among other attractions. There will be fun for all.

Montevallo Times

Published on Thursday

W. M. WYATT, Publisher

SUBSCRIPTION RATES

1 Year (in County)	$1.00
1 Year (in State)	$1.50
1 Year (outside State)	$2.00

Published weekly in the Masonic Building on Main Street. Entered as second-class matter, April 1, 1933, at the Post Office at Montevallo, Ala., under the Act of Congress March 3, 1879.

RESOLUTIONS ON THE DEATH OF DR. J. ALEX MOORE

Adopted by the Board of Stewards of the Methodist Church of Montevallo, Alabama, in Session Thursday Evening, January 4, 1941.

In the December meeting of the Board of Stewards of the Methodist Church of Montevallo, we were informed of the serious illness of Dr. J. Alex Moore, but we were not prepared for the announcement a few days later of his death in a Birmingham hospital.

Now, whereas his devotion to the Church, his loyalty to all of the causes for which the Church stands, his valuable contributions as a member of this board, of time, financial support, deep spiritual experience, unselfish counsel, and unfailing kindness as a friend, make his passing a serious loss to Montevallo Methodism, be it resolved:

That we shall deeply miss his association, his familiar presence in the congregation, at Sunday School and in Board meetings;

That we sorrow with his many friends in Montevallo, Jasper, and throughtout the state that he is to be with us no more;

That we are comforted by the assurance that in one of the "many mansions" prepared for the faithful, Dr. Moore has entered upon the reward promised to all to whom He gives His approval of "Well Done Thou Good and Faithful Servant";

To his sorrowing wife and the other relatives, this Board extends deep sympathy and sincere sorrow; "To Him who is able to save which is committed unto Him" the prayer is made that the bereaved ones may find the solace to their sorrow which only the Comforter can give.

It is furthur resolved:

That a copy of these resolutions shall be spread upon our minutes, and copies mailed to Mrs. J. Alex Moore and to the Alabama Christian Advocate.—T. H. Napier, Chairman, Board of Stewards, Methodist Church, Montevallo; R. P. Holcomb, Secretary.

BAPTIST MISSIONARY SOCIETY HOLDS JOINT MEETING

The Baptist Missionary Society held a joint circle meeting at the church Monday afternoon, January 13.

After a short business meeting and Mission Study a social hour was given in honor of the president, Mrs. J. L. Bridges, who has moved to Tuscaloosa. Mrs. Bridges was presented with a lovely gift from the members of the two circles. Those enjoying this event were: Mesdames M. P. Jeter, R. A. Reid, J. I. Reid, A. H. Watson, R. F. Ray, H. G. Parker, W. O. Mulkey, Edwin Allen, A. W. Day, H. C. Langston, P. D. Pendleton, Cooper Shaw, J. L. Bridges, F. H. Frost, Vick Milstead, J. I. Riddle, Nannie Robson, J. P. Thomas, Mrs. Johnson and Dr. Fred B. Pearson.

LEGION AUXILIARY

The American Legion Auxiliary will meet today, January 16, at the home of Mrs. J. I. Reid with Mrs. L. D. Gilbert as co-hostess. An interesting program is planned with Mrs. J. L. Appleton as leader.

Mrs. M. P. Jeter attended the Mid-Winter Conference of the American Legion Auxiliary in Montgomery the past week-end.

WANT ADS

EXPERIENCED bookeeper, typist, clerk and secretary desires position in Siluria, Montevallo or Alabaster. Just moved out from Birmingham. References. J-133 care of Montevallo Times.

* * *

WOMAN of refinement wants position as lunch room manager or assistant. Or as dormitory housekeeper or matron. References B-106 care Montevallo Times.

FOR SALE

One pair of good young mares, gentle, guranteed to work any where; one 1250 and one 1325 pounds.

Also one good Weber Wagon and harness. Come and see.

J. M. Stephens

Montevallo, Ala.

Cooper Shaw Garage

Montevallo

New and Used Parts

WRECKER SERVICE
PHONE 5141
GASOLINE AND OIL

DOES FORD PAY GOOD WAGES?

HERE ARE SOME FACTS about Ford Labor.

During the year ended November 30th, 1940, the Ford Payroll throughout the United States averaged 113,628 hourly wage earners, not including office employes, students, or executives. They were paid $185,105,639.12. On this basis, the average annual wage was $1,629.05.

According to the latest available government figures, the annual average wage of all workers in employment covered by old age insurance law was $841.00.

If the 45,000,000 workers of this country received the same average wage as Ford employes, they would have had additional wages of more than $35,000,000,000, thus increasing the national income about 50%. Think what such an increase would mean to the workers of this country and to the American farmer, whose prices are based on the national income.

Wage scales in the Ford Rouge plants are divided into three classifications:

Unskilled . . .
Minimum hiring wage . 75c per hour

Semi-skilled . . .
Minimum hiring wage . 80c per hour

Skilled . . .
Minimum hiring wage . 90c per hour
Higher wages are in consideration of ability and years of service.

Minimum wage scales for unskilled labor at the Rouge plant are the highest in the industry. Top wages for skilled labor compare favorably with, or are higher than, wages in other automobile plants.

Now some facts on Ford labor conditions:

Not only are sanitation and other health conditions the best in the industry, but Ford also leads in safety devices for the protection of employes. Proof of this is found in the following comparison of compensation insurance costs:

The national average rate in automotive manufacturing plants as computed by the National Association of Underwriters is in excess of $1.50 premium on each $100 payroll. The Ford cost of workmen's compensation is less than 50c.

This indicates that the chance of injury in a Ford plant is much less than in the average automobile plant.

The Ford Motor Company has no age limit for labor, and in fact deliberately attempts to keep older workers working. The average age of Ford workers at the Rouge and nearby plants is 38.7.

A recent check-up shows that nearly one-half the workers at these Ford plants are 40 or over, falling into these age groups:

25,819	between 40 and 50
14,731	between 50 and 60
3,377	between 60 and 70
417	between 70 and 80
12	between 80 and 90

In addition to the so-called regular employes, the Ford Motor Company has hired, and now has on the payroll, at the same regular hourly wage, thousands of workers who are blind, crippled or otherwise incapacitated for normal productive work. They are not selected for their ability to build cars or to maintain the plant. They are on the payroll because of Henry Ford's belief that the responsibility of a large company to labor goes beyond the point at which the unfortunate worker can no longer produce profitably.

The above are facts. They are open to anyone who really wants to deal in facts. Anyone who wants to get a job . . . buy a car . . . or place a national defense contract on the basis of fair labor treatment must place Ford at the top of his eligible list.

FORD MOTOR COMPANY

LOCAL NEWS OF CALERA

The W. S. C. S. will hold their regular business meeting Monday afternoon at 3 p. m. at the church.

The W. C. T. U. will meet Wednesday at 1:00, Mrs. Z. S. Cowart is to be hostess. The program leader will be Mrs. Fred Allen, her topic is "Drinking Drivers and Life in Split Seconds". A luncheon at 1:00 and the business and program immediately afterwards.

Mrs. Dick Martin is improving after an attack of the flu.

* * *

Mr. and Mrs. L. F. Jeffers and daughters, of Birmingham, and Dick Compton, a nephew, who attends Howard College, were guests of Mr. and Mrs. Jasper Holcombe Sunday .

* * *

Mr. Frank Denson is home sick with the flu. He is up now and his mother is in bed.

* * *

Rev. W. G. Henry, Superintendent of Tuscaloosa District of Methodist Church preached Sunday night.

* * *

Mr. and Mrs. George Ozley and children, of Tuscaloosa, were the guests of Mrs. Jenny Ozley Sunday.

* * *

Mr. and Mrs. Pat Ryan and daughter Patsy, of Birmingham, were the guests of Mr. and Mrs. Fred Camp and George Holcombe Sunday.

* * *

Mr. and Mrs. R. L. Holcombe and Ada were the dinner guests of Mr. and Mrs. George Holcombe Sunday.

* * *

Miss Jane Gunn was ill with the flu last week, we are glad that she is improving.

* * *

Mr. and Mrs. Bronson Sanders and mother, Mrs. A. L. Sanders, were the guests of Mr. and Mrs. H. T. Brown Sunday.

* * *

The Dargin Home Demonstration Club meets Thursday with Mrs. R. L. Veazey.

Mr. Robert Edward Lyman spent the week-end with his grandparents.

* * *

Mr. and Mrs. Hanks and children went to Birmingham last Friday.

* * *

The teachers of Shelby County meet at Columbiana this Thursday afternoon and night for their monthly meeting.

ASK FOR
MENTHOMULSION
FOR COUGHS FROM COLDS
THAT WON'T TURN LOOSE
TAKE ONE SIP OF
MENTHO-MULSION
WAIT FIVE MINUTES
IF YOU FAIL TO GET RELIEF
ASK FOR YOUR MONEY BACK

At Leading Druggists' Everywhere

Complete
FUNERAL PROTECTION
—No Age Limit—

Brown Service Insurance Co.

E. K. Wood, Agent
Phone 5101

Miss Cotney Named Better Homes Chairman in County

Marian Cotney has been appointed chairman of the Shelby County Better Homes Committee, according to an announcement just made by the national office of Better Homes in America located on the campus of Pardue University at Lafayette, Indiana.

Better Homes in America is an educational organization for public service whose aim is to make convenient, heathful, and attractive homes accessible to all American families. Emphasis is placed on projects of practical worth to families in the modest-income groups. Demonstrations carried out as a part of the better homes program are designed as examples of the sort of home and community improvements that can be effective with the resources at hand, through the co-operation of members of a family, a neighborhood, or community.

The intangible aspects of the home as well as the tangible characteristics of the house and its environments are within the scope of the Better Homes Movement. Instructions in home making problems and in the business side of home ownership are included in the educational program annually conducted by this organization.

In 1940 over two million families co-operated in the Better Homes campaign, under the leadership of 6,459 chairmen in as many communities. Projects included demonstration houses, tours, lecture programs, exhibits, contests, and radio talks. Community clean-up drives were organized in over five thousand communities. Results consisted of thousands of improvements to houses, house grounds, and school grounds, and in beautification of city owned property, highways, etc.

The Better Homes Campaign will reach its climax during Better Homes Week, April 27 to May 3, 1941. The local committee is working with various civic, educational, fraternal, and religious organizations, and the results of Better Homes Week in Shelby County will be the results of the coordinated efforts of all these groups.

Students Receive Volley Ball Ratings

Junior and senior majors in physical education and health at Alabama College have taken national ratings in volley ball this year and at the present time there are ten students with national ratings and four with intra-mural rating. Ratings in basketball will be conducted in the near future and anyone in Alabama who desires to take the test should correspond with the board chairman at Alabama College. Other members of the staff at Alabama College who are members of the Alabama College board of officials include Miss Elisebeth Conn and Mrs. Marva Hough Notestine.

NOTICE OF DISSOLUTION OF PARTNERSHIP

For the past several years Sam Klotzman and I, Noah Joseph Klotzman, have been doing business as Klotzman Bros., sometimes known as Klotzman's, a partnership, in the Town of Montevallo, Alabama. On the first day of January, 1941, we terminated said partnership; therefore notice is hereby given that I have transferred all of my interest in said business to Sam Klotzman, and I will not in the future, be responsible for any of the debts, obligations or undertakings of said business.

Dated this 10 day of January 1941.
1- 16-3t Noah Joseph Klotzman

AWAY, Goose-Bumps!

MAYBE you are one of those rare birds who likes those early morning "goose-bumpy" chills—you may enjoy a razor rasping and pulling against the stiff stubble of your he-man beard. If so, this advertisement will not interest you.

If, however, you are a man who likes comfort, you may want to make some inquiry about an electric water heater—that simple, dependable, economical device which supplies plenty of hot water at the turn of a faucet. *No fires to build—no ashes to carry out*—not even a switch to flick because it operates automatically!

The Whole Family Can Enjoy An Electric Water Heater

Hot water for early morning bathing and shaving—without a fire to build, without waiting, without muss or fuss of any kind. Hot water any time of the day—just by turning a faucet. *Because electricity is cheap in Alabama*, the operating cost of electric water heaters is moderate. Ask for an estimate of the cost for your family.

ALABAMA POWER CO.

Electrify Now—Electricity is Cheap in Alabama

State No. 61

REPORT OF CONDITION OF

Merchants & Planters Bank

of Montevallo in the State of Alabama at the close of business on Dec. 31, 1940.

ASSETS

1. Loans and discounts (Including $33.39 overdrafts)	$123,006.47
2. United States Government obligations, direct and guaranteed	61,625.00
3. Obligations of States and political subdivisions	26,900.00
5. Corporate stocks (including no stock of Federal Reserve Bank)	4,140.00
6. Cash, balances with other banks, including reserve balances, and cash items in process of collection	230,641.80
7. Bank premises owned $4,500, furniture and fixtures $1,220	5,720.00
8. Real estate owned other than bank premises	820.00
12. TOTAL ASSETS	$452,853.27

LIABILITIES

13. Demand deposits of individuals, partnerships, and corporations	$200,568.37
14. Time deposits of individuals, partnerships, and corporations	156,292.02
15. Deposits of United States Government (including postal savings)	772.89
16. Deposits of States and political subdivisions	40,809.23
18. Other deposits (certified and officers' checks, etc.)	182.41
19. TOTAL DEPOSITS $398,624.92	
23. Other liabilities	1,000.60
24. TOTAL LIABILITIES (not including subordinated obligations shown below	$399,625.52

CAPITAL ACCOUNTS

25. Capital*	$ 25,000.00
26. Surplus	15,000.00
27. Undivided profits	11,658.65
28. Reserves (and retirement account for preferred capital)	1,569.10
29. TOTAL CAPITAL ACCOUNTS	53,227.75
30. TOTAL LIABILITIES AND CAPITAL ACCOUNTS	$452,853.27

*This bank's capital consists of common stock with total par value of $25,000.00.

MEMORANDA

31. Pledged assets (and securities loaned) (book value):	
(a) U. S. Government obligations, direct and guaranteed, pledged to secure deposits and other liabilities	$ 13,000.00
(b) Other assets pledged to secure deposits and other liabilities (including notes and bills rediscounted and securities sold under repurchase agreement)	12,000.00
(e) TOTAL	$ 25,000.00
32. Secured and preferred liabilities:	
(a) Deposits secured by pledged assets pursuant to requirements of law	25,000.00
(d) Deposits preferred under provisions of law but not secured by pledge of assets	955.30
(e) TOTAL	$ 25,955.30
34. (a) On date of report the required legal reserve against deposits of this bank was	$ 36,344.93
(b) Assets reported above which were eligible as legal reserve amounted to	$230,483.49

I, J. P. Kelly, Cashier, of the above-named bank, do solemnly swear that the above statement is true, and that it fully and correctly represents the true state of the several matters herein contained and set forth, to the best of my knowledge and belief.

Correct.—Attest: J. P. KELLY.

T. H. NAPIER
F. H. FROST
W. P. McCONAUGHY
Directors.

State of Alabama, County of Shelby, ss:

Sworn to and subscribed before me this 8th day of January, 1941, and I hereby certify that I am not an officer or director of this bank.

Wm. D. McCONAUGHY,
My commission expires April 2, 1943. Notary Public.

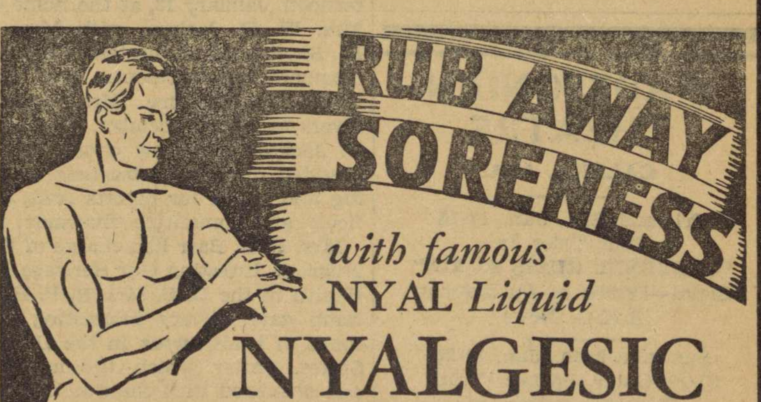

with famous NYAL *Liquid*

NYALGESIC

A few drops of Nyalgesic gently rubbed into sore muscles, strains or sprains promptly soothes pain and brings welcome relief and comfort. Fine for headaches and neuralgia. Excellent inhalant for head colds. Not oily or sticky. Does not stain or blister.

Regular Size 50c Big Family Size $1.00

Montevallo Drug Co.

Phones 6451 and 4581

Mitropoulos Wins Acclaim Of New York Critics

Dimitri Mitropoulos, the noted Athenian conductor of the Minneapolis Symphony Orchestra, proved himself as valiant in the field of art as are his countrymen on the battlefield, if stories out of New York are taken at face value.

Mr. Mitropoulos went to New York in mid-December to spend a month as guest conductor of the New York Philharmonic Symphony Orchestra. Upon his arrival, he was treated as a conquering hero and many affairs were given in his honor.

The greatest acclaim followed his opening concert, however. The New York critics dusted off adjectives that had lain dormant for many months to picture his triumph, and the debut audience, even the members of the orchestra, greeted the maestro at the end of the concert with applause seldom heard in Carnegie Hall.

Greeted With Shouts

"Not since the close of the Toscanini regime," said Oscar Thompson, critic of the New York Sun, in speaking of the concert, "has a Philharmonic conductor been greeted with shouts like those which rang out after the lean Athenian's stunning preformance of the Strauss 'Symphonia Domestica.' His performance of the (Beethoven) second 'Leonore' Overture and the Fourth Symphony had also their aspects of technical brilliance and high vitality. They were bright, clean and sharply pointed."

"A baldish, wiry Greek of 44" said Henry W. Simon of PM, "proved to Philharmonic subscribers last night at Carnegie Hall what they had known all along but were beginning to doubt, that theirs is one of the three or four best orchestras in the world. His name is Dimitri Mitropoulos. He is a man who knows just what he wants from a orchestra and knows how to get it. You can tell that at once because the results are so consistently different from what they are with any of a dozen and more men I have heard leading the band."

Forceful Rhythm

Samuel Chotzinoff, of the New York Post, said: "Mr. Mitropoulos, quickly impressed his hearers with his authority, his forceful rhythm, his dramatic sense and his grasp of musical form. Not for a long time has the Philharmonic Symphony played with such precision and finish and been guided by a musican with a temperament so nicely balanced by intellect and passion."

"The Symphonia Domestica evidently showed him off in advantage," said Pitt Sanborn, of the New York World-Telegram. "Seldom has the complicated score been set forth with such precision and clearness."

"Hopes, long-famished, of a conductor of commanding qualities to direct the Philharmonic Symphony Orchestra of New York were gratified last night when Dimitri Mitropoulos appeared for the first time in a public concert as guest conductor of that body," wrote Olin Downes in the New York Times. "Conducting without score and without baton, with a strange, eccentric technique all his own, Mr. Mitropoulos quickly proved his energy and fire as a leader and his remarkable control of the players. The orchestra, after a first half week of rehearsals, obeyed him implicitly, and sounded like and entirely different body than the one we have been hearing in the last months."

"There is no conductor just like him. His scale of sonorities is a very wide one, from a barely audible pianissimo to a fortissimo next to deafening. One likes it, or one does not. The audience last night was overwhelmed. It was cheering the new conductor as the reviewers rushed for their edition from the hall."

The foregoing material holds much interest for music lovers here. Mr. Mitropoulos directs his own Minneapolis Symphony Orchestra in Palmer Auditorium, February 6.

WADESONIAN THEATRE

CALERA, ALA.

Fri. and Sat., Jan. 17-18
Tom Tyler in
"CHEYENNE RIDES AGAIN"
Serial—Drums of Fu Manchu
R K O News

Sun. and Mon., Jan. 19-20
Clark Gable, Spencer Tracy
Claudette Colbert in
"BOOM TOWN"
Selected Short Subjects

Wed. and Thurs., Jan. 22-23
Ann Sheridan, George Raft,
Humphrey Bogart in
"THEY DRIVE BY NIGHT"
Also Comedy

1st Show 7:00—2nd 8:30
Matinee Sunday 1:30
Sunday Night 8:15
Admission 10c-15c

Demonstrations On Terracing Are Being Planned

We are putting on an intensive drive for more and better terracing and calling other meetings for the week of January 20, as given below. These demonstrations are given to show the slip-scrape method of terrace construction, as well as the farm tractor method.

At the demonstration on Mrs. Parker's farm operated by Homer Wallace, we will be assisted by Mr. J. B. Wilson of Auburn, and will use Mr. McGraw's power terracing outfit. I hope that farmers throughout the county will make a special effort to attend this demonstration, and as many of the others as possible; it is a splendid opportunity to get the best training.

Monday, January 20, 1 p. m.—B. H. Green Farm, Westover.

Tuesday, January 21, 1 p. m.—A. B. Turner Farm, Wilsonville.

Wednesday, January 22, 1 p. m. Mrs W. A. Parker's Farm, Wilsonville.

Thursday, January 23, 1 p. m.—George Fitzpatrick Farm, Calcis.

Friday, January, 24, 1 p. m. — Clyde Adams Farm, near Chelsea.

REMODELING WARRIOR WATER COMPANY OFFICE

Mr. F. P. Givhan is having the office building of Warrior Water Co. remodeled and is planning to move his insurance business there. The present plans are to install a glass partition to separate his office from that of the Water Co. This will accommodate both companies.

Mrs. F. H. Frost and Misses Virginia an Myra Frost, visited relatives in Columbiana Sunday afternoon.

CIRCLE NO 1 MET

Circle I of Woman's Society of Christian Service met Monday afternoon, January 13, at the home of Mrs. W. D. Jackson with Mrs. J. B. Higgins as co-hostess. Fifteen members were present. We were happy to welcome Mrs. Robert Myers as a new member. Mrs. W. D. Jackson, our new circle leader, presided during the business meeting and called for reports from officers and committee chairmen.

Mrs. H. K. Barr had charge of the program, Investing Our Heritage for Health in the U. S. Mrs. R. P. Holcomb gave a very interesting account of health work in the United States. After which the meeting was dismissed with the watch word.

Following the program a very pleasant social hour was enjoyed with the hostesses.

Mr. and Mrs. Olin Riser and son Olin III, of Alpine; Mr. and Mrs. Yeager Horn and son, Howell, of Columbiana, spent Sunday with Mr. and Mrs. R. A. Reid.

Miss Annie Boyd Parker was in Montgomery last week-end to attend a meeting of the State Baptist Student Union officers, of which she is first vice-president.

WOMAN'S SOCIETY OF CHRISTIAN SERVICE

The Woman's Society of Christian service met Monday afternoon, Jan. 6 in the ladies' parlor of the church. Due to the absence of our Bible study teacher, Mrs. J. Alex Moore, we did not have the regular Bible Study. Our president, Mrs. J. P. Kelly, and Mrs. A. E. Baumgartener gave a most worthwhile and helpful program on Prayer.

Following the program a brief business session was held. Fourteen members were present.

Mrs. H. C. Wells and Mrs. A. B. Chappelle, of Selma, were guests Monday of Mrs. P. D. Pendleton and family.

BOOTHTON

Mrs. Ed Lippeatt was hostess to the W. M. U. sewing circle on Monday afternoon.

* * *

Mrs. Jimmie Brasfield is visiting her parents in Cedar Grove.

Mrs. Lester Hullett is ill at South Highlands Infirmary.

Mr. and Mrs. Wren Eddings were the guests of Mr. and Mrs. Gordon Eddings.

The Boothton Chapter of the O. E. S. met Monday evening. The chapter will be hostess to the Shelby County school of instruction Wednesday.

The P. T. A. met Friday afternoon with ten members present.

HICKS BEN FRANKLIN STORE

It's on again, people, a 9 cent sale at the Ben Franklin Store. Some grand bargains will be hidden among a grand assortment of merchandise this week end. Articles for the home from the basement to the attic will be on display and at give away prices. It is really fun to breeze around the counters of this store during a sale, but more fun to find such bargains as one can.

Mrs. A. J. DeShazo of Birmingham is spending this week with Mrs. W. A. Hooker.

Mrs. Ted Bridges is confined at her home with the flu. We wish her a speedy recovery.

Dial 4421 **B. B. CURRY & CO.** We Deliver

SNOWDRIFT 6 - lb pail 98c	COFFEE Bulk 1 lb 10c	RICE 3-lbs 13c
FLOUR Omega Plain 24 lb Sack 1.10; Sungold, SR 24 lb sack 76c	LIMA BEANS Large 3 lbs 21c; Small 3 lbs 17c	California PEAS Black eyed—3-lbs 17c
SUGAR 10 lbs 49c	COCOA Hershey's—½ box 10c	TOMATOES 3 cans 22c

Matches, Salt, Potted Meat, Milnut Milk Spaghetti, Macaroni . . 3 for 10c

Flat SARDINES 6 for 25c	2 lb jar PEANUT BUTTER 22c	Dixie Club COFFEE 3 lb can 67c
In Oil SAUSAGE 1 gal. 98c	1 Gallon Sorghum Syrup 60c	Irish POTATOES 10 lb 24c
STEAK lb. 20c	SODA 6 for 22c	No 2½ can Sweet POTATOES 2 for 25c

Octagon Soap or Powders 6 for 22c

-:- We Appreciate Your Business -:-

HOLCOMBE'S

Good Things To Eat
Dial 4311
We Are As Close As Your Phone

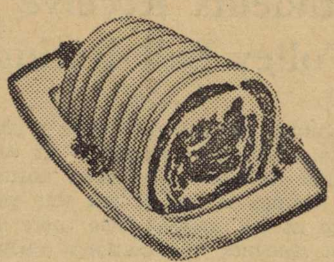

Spencer Roll Veal ROAST lb 27c

Lamb Patties 6 for . . . 25c

MEAT

Milk-fed Veal
Chuck Roast lb 15c

Rindless
BACON lb 21c

4 lb ctn Fry
Shortening 36c

HENS
Dressed and Drawn

Oysters
FISH
SHRIMP

Royal Cup

COFFEE 1-lb pkg 23c
TEA ¼-lb glass 25c

PurAsnow FLOUR $1.05

Cup-Time COFFEE 3-lbs 39c

Tomato Juice 24-oz 10c

2 boxes Matches 5c

Fort Howard Tissue 3 rolls 21c

Morton's Salt 2 boxes 15c

Montevallo Times

VOLUME 8 — MONTEVALLO, ALABAMA, THURSDAY, JANUARY 23, 1941 — NUMBER 36

Physical Education Institute Scheduled Here This Week

Social events, motion pictures of professional interest and a broadcast over WAPI will highlight the Institute for members of the physical education profession being held at Alabama College Friday and Saturday of this week.

Junior and senior majors in physical education at Alabama College are enrolling in the Institute. Boys and girls majoring in physical education at the University of Alabama and Auburn are being invited to the Institute as well as professional physical education people all over the State.

Entertainment for members of the Institute includes a coffee in Reynolds Hall Friday evening, at 6:30 p. m. to which members of the faculty and administration of the College are also invited. And a tea for those attending the Institute will be given Saturday afternoon at 4:00 o'clock in the office of the department of physical education at the Field House.

Motion pictures, taken by Dr. C. H. McCloy of the University of Iowa will be shown in Comer Lecture Hall Friday and Saturday evenings. These pictures will show the best techniques used in various sports—baseball, tennis, basketball—as illustrated by star players at the University of Iowa.

The department of health and physical education will sponsor a radio program Saturday, January 25, at 6:45 p. m. Dr. C. H. McCloy will be guest speaker; Edwina Morgan and Mildred Alford, junior majors, and Marjorie Brabston and Mildred Hixon, senior majors, will take part in the panel discussion. Topics of discussion will be recreation, trends in health and physical education, and contributions of the physical education profession to national defense.

Mechanics will be stressed in the Institute in all the sports. Miss Margaret McCall, head of the department of health and physical education at Alabama College, said that it would mean many short cuts not only in teaching sports but learning them, if the exact mechanics to use were known in order to save time and get the best results.

Missionary To Visit Local Church

Montevallo and the Presbyterian Church will have an outstanding speaker this week in the person of Miss Amy Robinson, returned missionary from Nagoya, Japan.

She will speak at the Presbyterian Church the evening of January 24, at 7:30. The public is invited. Her experiences in Japan concerning the American Missionary work, as well as first hand accounts of Japan at war, promises to be one of the most colorful programs of the year.

Miss Robinson will be the house guest of Mr. and Mrs. Thomas M. Davis. A tea has been arranged in her honor, at their home, for the afternoon of January 24, from 4:30 to 5:30.

Those invited to the tea include the members of the Woman's Auxiliary and the Business Women's Circle.

FIVE NEGROS SENT TO ARMY BY DRAFT BOARD

Five Negros were inducted into the army by Local Draft Board No. 2, of Shelby County, at Montevallo, Tuesday and sent to Fort McClellan, Anniston.

The names of the draftees are as follows:

Jesse Ellis Peoples, Jr., who was in charge of the squad; Cleveland T. Robinson; Otis James Campbell; John B. Ward; Lewis McCarter.

Leads Minneapolis Symphony

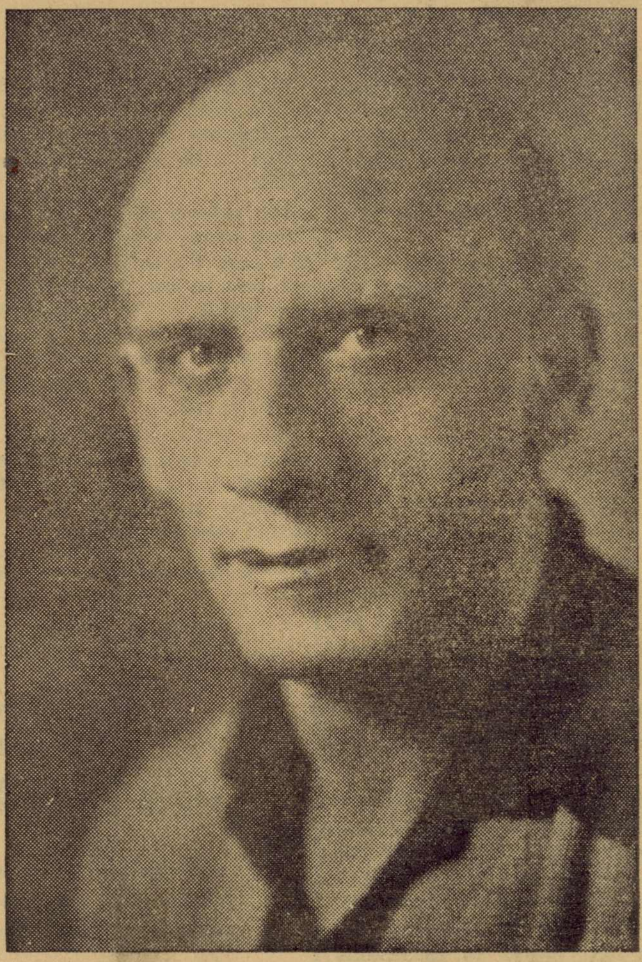

DIMITRI MITROPOULOS

Minneapolis Symphony Contributes To Association For Greek War Relief

Members of the Minneapolis Symphony Orchestra, which plays at the College February 6, had a unique surprise awaiting their conductor, Dimitri Mitropoulos, when he took the podium for the first rehearsal following his month of artistic triumph as guest conductor of the New York Philharmonic Orchestra.

The surprise was a check for $110 raised by the orchestra members to be presented by Mr. Mitropoulos to the Greek War Relief Association.

"We felt we had a personal part in the triumph that came to you from the press and the public in New York." said Lester E. Booth, orchestra member, in making the presentation. "The reports of your success gave us a great deal of pleasure and gratification. We are very proud.

"But we are proud also of the magnificent courage shown by your countrymen in their fight against the invader. We realize what a terrible thing modern war is, not only to the armies in the field, but to the civilian population as well. We know how the women and children in your homeland are being made to suffer through no fault of their own.

"For that reason, the orchestra members and the management have raised a little purse to be presented to you for the Greek War Relief Fund. The gift in small measure represents our appreciation of you as well as of your countrymen."

Mr. Mitropoulos was too overcome to make response. "I am very deeply touched," he said. "Nothing you could have done would be closer to my heart. I cannot find words to express my thanks."

For the first concert after his return, Mr. Mitropoulos led the Minneapolis Symphony Orchestra in the Brahms third symphony and the Mozart overture to "The Abduction from the Seraglio." Josef Hofmann, world-famed pianist, appeared as soloist, playing the Beethoven Emperor concerto.

"Sleeping Princess" Is Program Of Dance Group

Miss Elizabeth Taylor of Columbiana and Miss Theda Wyatt of Montevallo will have major roles when "The Sleeping Princess" is presented in dance form by the modern Dance Group at Alabama College in an original interpretation in Palmer Auditorium, on January 29 at 8:15, as its annual recital.

This beloved tale, which Tschaikowski set to music for the ballet, was chosen by the group for its recital because of the charm of the story itself and for its excellent possibilities for Modern Dance.

The choreography for the program was written by the dance group under the direction of Miss Mildred Caldwell. Music for the production was arranged and will be played by Emily Sawyer, Clanton, a student.

Scenes in Pantomime

Some of the scenes will be presented in pantomime, such as the court scene in which the king is anxiously awaiting the arrival of an heir to the throne. Other scenes, such as the passing years, will be presented in abstract or symbolic form. Individual dances are worked out by the dancer herself; mass dances are arranged by contributions from all the members of the group. The principal characters are Martha McRae, Florala, the princess; Virginia Pitts, Decatur, the prince; Geraldine Hollis, Mitchell Dam, the witch; Charlotte Meinwald, New York, court jester; Jean Childress, Birmingham, the king; Grace Jones, Huntsville, the nurse.

Ladies-in-waiting: Frances Conley, Enterprise; Elizabeth Taylor, Columbiana; Carolyn Raborn, Andalusia; Ann Glass, Linden.

Lords: Allee Robins, Birmingham; Jean Farr, Alexander City; Jean Vick, Cullman: Marjorie McKemie, Birmingham.

Fairies: Theda Wyatt, Montevallo; Suzy McDowell, Selma; Eloise Jones, Frisco City; Shelby Taylor, San Antonio, Texas.

OFFICERS OF CLERKS LOCAL

In our report of election of officers by the Montevallo Clerks Local last week the name of Mrs. Jacque Battle Scott, financial secretary, was inadvertently omitted due to an oversight by the typesetter.

Vocational Advisory Service Surveys High School Graduates

Montevallo Is One Of Six Schools Selected For This Study Of Employment of Boys and Girls

What kind of jobs can young people just out of high school get? How helpful are the courses studied in high school? Answers to these questions and other valuable information are being secured through a follow-up study of students who graduated or withdrew from Montevallo High School in 1939-40. Montevallo High School is one of the six schools selected for this study which is being supervised by the Vocational Advisory Service, Alabama College. Members of the interviewing class at Alabama College, under the direction of Dr. John B. Knox, are assisting in the follow-up work.

Replies Received

Replies received to date from last year's group show eight boys having secured a full time job. Several of the girls have held temporary jobs but none are now employed full time. Eleven girls and six boys are getting further training in college, normal school, business school, art school, or as a nurse.

Eleven girls and twenty boys who have reported earned money while still in school. Montevallo girls and boys seem to find it equally easy to decide on a vocation. The girls plan to be social workers, teachers, laboratory technicians, commercial artist, nurse, or office worker. The boys have varied ambitions, including engineering, electrician, machinist, mechanic, pharmacist, newspaper work and salesman.

English Most Useful

English is the subject which has been found most generally useful by Montevallo High School graduates with mathematics a close second. Of the boys more graduates regret not studying more mathematics in high school, while the girls regret they did not take the business subjects of shorthand and bookkeeping.

"I urge all students who have not yet turned in their questionnaires to do so at once," stated Mr. Tidwell, principal, "for we want a complete and true picture of what has happened to all of our students of 1939-40. We believe this information being gathered will enable us to be of service to the student replying, as well as to future students."

This follow-up will be continued for the next five years, during which time it will be possible to follow some students until they are well established in the world, and to gather information that shows the different problems that develop with the changing years.

Jarman Is Elected Zone Secretary

Congressman Pete Jarman was elected Secretary of his Congressional Zone last week. The Democratic majority functions through zones, the Democratic membership being divided by states into thirteen of them. It is the object of this organization to further the interests of the Democratic party, the states concerned and legislation beneficial to particular sections of the country. Mr. Jarman's zone is composed of the states of Alabama, Louisiana and Mississippi, all the members from which are, of course, Democratic. As secretary of this group he will be in a key position to steer legislation of value, not only to his District, but to Alabama as a whole.

Congressman Jarman also advanced from the position of twelfth to seventh on the vital and conspicuously important major House Committee on Foreign Affairs, that committee which is now holding hearings on the "Lend-lease" or the National Defense Bill.

There are eleven major committees of the House. Normally no member of the majority party who serves on one of them may serve on another committee but Congressman Jarman is also chairman of the House Printing Committee, being the only Democrat who is serving on both a major and a so-called minor committee.

BANK RE-ELECTS OFFICERS AND BOARD OF DIRECTORS

The annual stockholders meeting of the Merchants and Planters Bank of Montevallo was held Monday of this week.

The board of directors was re-elected for another year, as follows: Dr. T. H. Napier, F. H. Frost, W. P. McConaughy, L. C. Walker and J. P. Kelly.

Immediately after the stockholders meeting the Board of Directors held a meeting and re-elected the same officers for another year, as follows:

President, Dr. T. H. Napier; vice-president, F. H. Frost; cashier, J. P. Kelly.

The cashier reported a satisfactory record of business for the bank during the past year. In addition to a 25 percent stock dividend the bank also paid its stockholders a 4 percent cash dividend on January 1.

Come To

The President's Birthday Celebration

January 30 at the High School

◆

Defend the health of our kiddies. Fight Infantile Paralysis!

◆

For the first time, Montevallo citizens have made arrangements to participate in the nation wide fight against infantile paralysis. Mr. Frank Head, County Chairman, has appointed W. F. Tidwell, Mrs. L. C. Parnell, W. M. Wyatt, Percy Lee and William Lovelady to serve as a local committee.

Montevallo Times
Published on Thursday
W. M. WYATT, Publisher
SUBSCRIPTION RATES
1 Year (in County) $1.00
1 Year (in State) $1.50
1 Year (outside State) $2.00

Published weekly in the Masonic Building on Main Street. Entered as second-class matter, April 1, 1933, at the Post Office at Montevallo, Ala., under the Act of Congress March 3, 1879.

THE BUMPY ROAD TO SILURIA

More and more the road from Montevallo to Siluria is becoming our pet horror. We wonder if any other people here feel anything like we do about it.

This road is important to Montevallo. There is much daily traffic between here and Birmingham, and that road is a nightmare to all who try to use it. Moreover, there are many people in the Siluria neighborhood who use this road in coming to Montevallo.

It should be a good road that invites traffic instead of a bad one that repels it.

We wonder if there is nothing possible to be done about making it a better road. Do the people of Montevallo want it to be a better road, or do they want it to remain horrible so people will shun its use?

Is it impossible for the road authorities in this section of the county to make this even as good as the average roads hereabouts? And if so, why?

Frankly, our feeling is that the county should put it in decent shape or else cut a few trees across it and stop it up so folks will not try to use it.

We would not make any undue criticism or demands upon our road authorities. If we are out of reason in thinking, talking and questioning about this matter, let somebody in authority speak up and tell us so and why so, and we will shut up about it.

We believe the communities of Montevallo and Siluria and those in between deserve a better road than we have, or if we cannot have a better road we should know the reason why.

OLD BOB IS DEAD NOW

The streets of our town has lost one of its pets. Bob, the faithful bird dog of Mr. R. A. Reid, was mercifully given his rest last week. He will certainly be missed, for fourteen years he had been a regular figure around town. Everyone, even in surrounding communities, knew Bob. He might well have been given the title of the Town's Mascot. Even in his declining years he waited patiently on the Post Office lawn daily for his master, whom he knew wouldn't fail him, although his hunting days were over. His many (people) friends of Montevallo will miss Bob, but are satisfied that he is in his "Dog Heaven".

We welcome back to our town Mrs. Elizabeth Cox Ivy and son, Thomas Ed, of Marion, Alabama. Mrs. Ivy plans to attend the second semester of school at Alabama College. They have taken an apartment in the Kennerly apartment house across from the Post Office. . . .Mr. and Mrs. Roy B. Hicks motored up to Birmingham Sunday, where they were dinner guests of Mr. and Mrs. J. Bruce of Leeds. . . .Mr. and Mrs. Earnest O. Allen and son, Fletcher, of Birimngham, stopped by enroute to visit their mother, Mrs. John Allen in the Spring Creek community, to call on friends here Sunday afternoon. . . .We are glad to see Mr. C. S. Day out again after an attack of the flu. . .Mr. Denson Elliot is back on the job, too. . .Folks, you don't know what entertaining is all about until you observe this younger generation. Little Jade Elizabeth Higgins was a grand example Monday afternoon, greeting her little guests for an afternoon of play. It was Jade Elizabeth's birthday you know, and did they have a grand time. . . .Motoring down from Birmingham the past weekend came Mr. and Mrs. Hoyt Stephens to visit their parents, Mr. and Mrs. J. M. Stephens, and to take part in celebrating Mrs. Stephen's birthday Sunday. . . .Miss Josephine May, of Bessemer was down for the week-end to be with her mother, Mrs. J. A. May. . . .We are glad to learn that Mrs. W. F. Tidwell is much better, although she is still confined to her bed. She has had a severe case of pneumonia. . .Now, listen here, we don't like it a bit about the Bagwells leaving us, in fact, Mr. Bagwell is already working in Decatur. They plan to move in the near future. . . .From the reports of Miss Louise Watson, Houston, Texas, is a very nice place to live. She accepted a position in the Department of Welfare there and is well pleased with her work and the city. . Mr. J. L. Appleton has the flu and is confined to his bed. . .Our main street is looking better every day, with it's new coat of white paint on the Givhan building and the old shed down. The warrior water office and Mr. F. P. Givhan's new office is getting dressed so you won't know the place.

A. A. U. W. Square Dance

The American Association of University Women will entertain at a square dance at 8:30 p.m. Friday at the high school. Tickets, at 25 cents may be obtained from members of the Association. Proceeds will go to the local scholarship fund.

BIRTHDAY PARTY GIVEN

Mrs. James B. Higgins, entertained Monday afternoon, January 20, for her little daughter, Jade Elizabeth, on her third birthday.

Decorations, favors and refreshments carried out a color scheme of blue and white. The beautiful white birthday cake held three blue candles. After a hilarious afternoon of pinning the bunny's tail on, ring-around the roses, and many other games, refreshments were served to the following little guests: Ashley Jeter, Clara Young, Lila Webb, Billy Allen, Martha Jane Mahaffey, Mary Catherine Cox, Jane Black, Tim Bagwell, Joanna Sharp, Marcia Trumbauer, Charles Lamar Elliot, and the honoree, Jade Elizabeth Higgins.

Mrs. J. P. Webb and Mrs. Eddy Mahaffey assisted Mrs. Higgins in entertaining and serving.

A BUYMANSHIP CLASS BEING ORGANIZED

A better buymanship class is being organized by Miss Hart and Mrs. Nybeck, Wednesday, January 29, at 3:15, at the high school home economics department for the women of Montevallo and the surrounding communities. The P. T. A. can get credit for a study course if ten members attend this class. Buymanship talent of town and college will be combined to make the lessons interesting and practical.

The purpose of the meetings will be to inform the consumer how to get the most and the best for his money, and will include food, clothing, furniture, cosmetics and other things desired by the group.

There will be 12 to 15 lessons some of which will be at night and of interest to men as well as women. All are cordially invited.

Montevallo P.T.A. Holds Meeting

The Montevallo P. T. A. held its regular meeting, January 29, at 3:15, at the elementary school, with the president, Mrs. Frost, presiding. She reported that the membership is now 187, a ten percent increase over last year. Mrs. Peterson stated the fire escape in the elementary building is completed except for painting at a cost of about $10.00.

Two delightful musical numbers on the horn and cornet were given by Frances Woods and Stoddard Waller, under the direction of Mrs. Waller.

The subject of the program was "Good Goods" and Mrs. Glennie Nybeck gave a report of a study made last year in the high school of the food habits of the high school girl, which shows a large number are not getting enough food for health and in many cases indicates poor buying habits.

Miss Hart outlined plans for a consumer buying class sponsored by the high school home economics department and the P. T. A. to be started next week.

Complete
FUNERAL PROTECTION
—No Age Limit—
Brown Service Insurance Co.
E. K. Wood, Agent
Phone 5101

Cooper Shaw Garage
Montevallo
New and Used Parts
WRECKER SERVICE
PHONE 5141
GASOLINE AND OIL

The Bowling Alley
in the basement of White Hardware Company building is
Open Every Afternoon and Night
You are invited to come and play or to watch your friends play. Special parties arranged for ladies in afternoons upon request.
TOMMIE LATHAM, Proprietor

NEW 1941 CHEVROLET
Only lowest-priced car with this smart, safe, soundproofed "BODY BY FISHER!" of the same type and size featured on higher priced cars

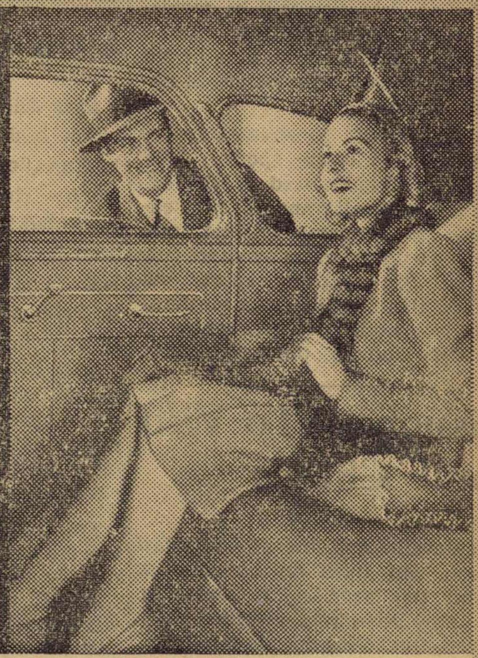

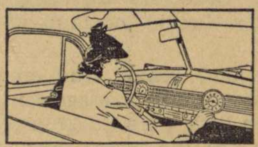
Style That's Outstanding

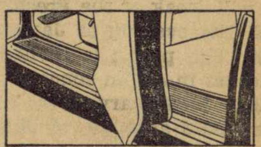
Concealed Safety-Steps

You ride in the body of your car as you live in the rooms of your home; and you ride in outstanding beauty, comfort and safety when you ride in a new Chevrolet with Body by Fisher!

You'll Say "FIRST BECAUSE IT'S FINEST!"

"3-Couple Roominess" in Sedans

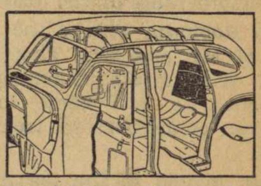
Ultra-Safe Unisteel Construction

Double-Paneled Steel Doors

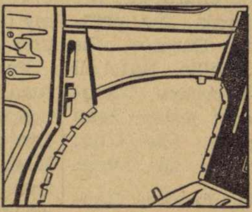
Box-Girder Bracing

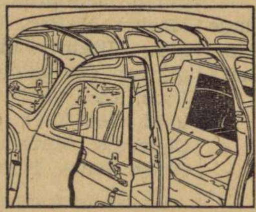
Solid Steel Turret Top

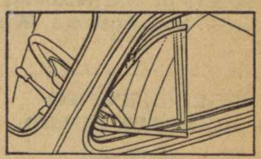
Original No Draft Ventilation

AGAIN CHEVROLET'S THE LEADER Eye It... Try It... Buy It!

Montevallo Motor Company
Montevallo, Ala.

Notice of Change of Location

To My Friends in Montevallo:

I take pleasure in announcing that I have leased the business location known as HILLCREST and have this week moved my business there, discontinuing my former place at the river bridge.

Hillcrest is only a short distance up the highway beyond the river bridge towards Birmingham. I will be much better equipped to serve you in my new location and I hope you will continue to stop with us when you are passing this way—I thank you

Mrs. Bill Rochelle
Proprietor

LOCAL NEWS OF CALERA

GARDEN CLUB NEWS

The Garden Club met at the home of Mrs. A. E. Norwood last Tuesday. Miss Lucy Norwood was co-hostess.

The program was as follows:

Birds: Mrs. J. D. Williams; Garden Work on Highways, Mrs. A. B. Baxley.

The prizes for Christmas were given to the following people: Mrs. Z. S. Cowart, frist prize; Mrs Jasper Holcombe, second; Mrs. A. F. Seale and Mrs. Dick Martin tied for third prize; Mrs. R. L. Holcombe, fourth; Mrs A. E. Norwood, fifth;Mrs. W. B. Blevins, sixth.

* * *

Miss Elizabeth Stone, of Columbiana, was the week-end guest of Miss Marjorie Austin.

* * *

Mr. Billy Blevins, who attends school in Birmingham, was the week end guest of his parents, Mr. and Mrs. W. B. Blevins.

* * *

Mr. Winfred Smitherman and Mr. Cleveland Crowson, of Birmingham, visited friends here Sunday afternoon.

* * *

The Dargin Home Demonstration Club met with Mrs. R. L. Veazey at Twin Oaks, last Thursday afternoon, Mrs. J. Frank Baker, its president in charge. Mrs. R. E. Bowdon Jr. gave a paper on living rooms and Mrs. R. L. Holcombe gave some pointers on parlimentary rules. Miss Marvin Cotney and her visitor from New York met with the group. Mrs. Dean Holcombe had charge of the demonstrations. A salad plate was served twenty members and guests. The February meeting will be with Mrs. Baker.

* * *

Miss Delmont, of Columbiana, came by Saturday afternoon and took Misses Stone, Austin, and Payne to Birmingham Shopping.

* * *

Mrs. Z. S. Cowart attended the Cosper-Ewing wedding at Norwood Methodist Church, in Birmingham Saturday afternoon.

* * *

Mrs. A. E. Norwood was home for a day or so last week.

* * *

Friends regret to hear of the illness of Mrs. D. W. Boyd.

* * *

Mayor Ozley has recovered from illness caused by flu.

* * *

Mr. Fred Allen made a business trip to Birmingham Saturday. He had the misfortune of getting his glasses broken during a basket ball game Friday night. Calera won all three of the games so he didn't mind so much.

* * *

Misses Ada and Zemma spent Sunday at home, as it was Zemma's birthday.

* * *

Mrs. Judson Salter and children, of Opelika, were the guests of Mrs. Z. S. Cowart over the week end.

* * *

Mrs. A. F. Seale attended the District W. C. T. U. meeting in Birmingham Thursday.

* * *

Mrs. J. A. Gunn Jr., left Sunday night to visit her sister, Mrs. W. A. Cone, of Tuscaloosa.

* * *

We are sorry to hear that Campbell Martin had the misfortune of getting both legs broken and is in the hospital.

* * *

Mr. George Ozley, of Tuscaloosa, stopped by to see his mother, Mrs. Jenny Ozley on his return from Georgiana, Sunday.

* * *

Mr. and Mrs. J. R. Edwards announces the arrival of a son, born on January 19.

* * *

Mrs. J. M. Powers, of Birmingham, visited Mrs. Frank Denson last week.

EPISCOPAL CHURCH

There will be a festive evening prayer at the Episcopal Church service in the Music Hall at 7:30 p.m., celebrating the repair and return of the alter cross and candlesticks injured in the cyclone two years ago. Rev. Nelson Gage of the Church of the Advent in Birmingham will preach, and Marian Hughes will sing the offertory.

The choir will meet for rehearsal at 9:00 a.m. in the Music Hall.

CHURCH OF CHRIST

There will be Sunday School at 10 a.m. and preaching services at 11 a.m. in the Girl Scout House.

GEORGE KENDRICK'S
BARBER SHOP
Your Patronage
Appreciated
Montevallo - Alabama

FOR SALE

One pair of good young mares, gentle, guranteed to work any where; one 1250 and one 1325 pounds.

Also one good Weber Wagon and harness. Come and see.

J. M. Stephens
Montevallo, Ala.

At Leading Druggists' Everywhere

with famous
NYAL Liquid
NYALGESIC

A few drops of Nyalgesic gently rubbed into sore muscles, strains or sprains promptly soothes pain and brings welcome relief and comfort. Fine for headaches and neuralgia. Excellent inhalant for head colds. Not oily or sticky. Does not stain or blister.

Regular Size 50c Big Family Size $1.00

Montevallo Drug Co.
Phones 6451 and 4581

Bankhead Wins Recognition Of Parity Payments

Washington, January 9.—Senator John H. Bankhead's long fight for recognition by the Administration of parity payments to farmers as a legitimate expense of the Federal Government had been won today.

President Roosevelt, for the first time, made provision in his budget message for parity payments. In the past he took the position that if Congress insisted on providing for parity payments, it would have to provide a way of raising money to pay for them. In today's message he made no mention of how they were to be paid for.

These are his words: "The increased domestic market for farm products, resulting from defense expenditures, will improve the income positions of many farmers. At the same time the curtailment of foreign markets, particularly in cotton. wheat and tobacco would leave large numbers of these farmers in a serious plight without the continuance of the farm programs. After weighing both of the factors, I estimate a reduction of 45 million dollars in the agricultural programs. We are definitely maintaining the principles of parity and soil conservation."

Senator Bankhead said recently he would "fight to a finish" any attempt to abolish parity and soil conservation payments on the grounds of economy necessitated by our enlarged national defense program. Senator Bankhead took the position that the farmers constituted the first line of our "home defense" which should not be weakened.

President Roosevelt's Agriculture Department budget called for appropriation of $1,175,905,000 to maintain the farm program at its present level.

Civic Club Names New Officers

Following are the officers and the committees of the Montevallo Civic Club who will serve during the first six months of 1941:

Officers

E. E. Craig, president; L. W. Wooten, vice-president; John B. Knox, secretary; Dr. W. D. Jackson, treasurer.

Board of Control

In addition to officers—Rev. T. M. Davis, J. L. Appleton, L. E. Shaw.

Committees

Program—Dr. Gordon McClosky, chairman, February 5 - 19; D. A. Thomas, chairman, March 19th, April 2-16; Rev. T. M. Davis, May 7-21; Cary V. Stabler, chairman, June 4-18.

Commercial Development—M. P. Jeter, L. W. Wooten, D. A. Thomas, Stanley White, R. E. Whaley.

Membership - Attendance:—Dr. A. W. Vaughan, Stanley Mahan, Dr. J. I. Riddle.

Hospitality—Rev. J. M. Shores, Stanley White, H. D. LeBaron.

Roads—Dr. A. F. Harman, Dr. J. I. Reid, W. L. Brown.

Public Improvement—S. M. Mahan, J. H. Henning, Dr. C. T. Acker.

Boys' Recreation— Dr. John B. Knox, E. P. Hood, Dr. T. H. Napier, W. M. Wyatt.

Scouting—Carey Stabler, Dr. M. L. Orr, Ed. Reinke, Dr. A. W. Vaughan, R. P. Holcomb, T. E. Watson.

NOTICE OF DISSOLUTION OF PARTNERSHIP

For the past several years Sam Klotzman and I, Noah Joseph Klotzman, have been doing business as Klotzman Bros., sometimes known as Klotzman's, a partnership, in the Town of Montevallo, Alabama. On the first day of January, 1941, we terminated said partnership; therefore notice is hereby given that I have transferred all of my interest in said business to Sam Klotzman, and I will not in the future, be responsible for any of the debts, obligations or undertakings of said business.

Dated this 10 day of January 1941.

1- 16-3t Noah Joseph Klotzman

BAPTIST CHURCH

Mr. Davis Cooper, Jr., State Baptist Sunday School Secertary, and Mrs. Cooper will be with us Sunday and all next week. They are to lead us in a Sunday School enlistment program. Mr. Cooper will speak at the Sunday morning service and Mrs. Cooper at the evening service. A religious census of the community will be made Sunday afternoon. Throughout next week conferences will be held each evening beginning at 7:00 o'clock. All the general officers will meet with Mr. Cooper. The teachers and others interested in Bible study will meet with Mrs. Cooper.

The Missionary Society will meet at the church, Monday afternoon, at 3:00 o'clock. The Sunbeams will meet at the same time. The G.A.'s will meet Thursday evening at 6:30.

Dr. C. Oscar Johnson, pastor of the Third Baptist Church of St. Louis will speak on the "Baptist Hour" program Sunday afternoon at 3:00. WBRC and other stations carry the program. Dr. Johnson is one of the outstanding speakers of America.

WILTON NEWS

Last Week

Mrs. Frank, who has been visiting in Fulton, returned home with flu. We wish for her a speedy recovery.

Mrs. Myrtle Beane, who has been staying with her father, who had double pneumonia, has returned to her home.

Friends of Mr. Bobbie Gunlock, who has been in the hospital for several days, will be glad to know he is improving and hope will soon be home.

We are sorry to report that we have so much sickness this week, almost every home has a case of flu.

Mrs. Maggie McClendon is spending a few days at home.

Mr. Will Little is working in Birmingham this week.

PEOPLE ARE URGED TO GUARD AGAINST INFLUENZA

Montgomery, Ala.—Calling attention to the fact that this is the "influenza season," Dr. J. N. Baker, State Health Officer, urged today that people use reasonable precautions to protect others as well as themselves against the disease.

"Those who develop bad colds should go to bed, if possible," he said. "Thus they give themselves a much better chance to make a rapid recovery and also remove themselves as a source of infection to others. When influenza is prevalent, even the well should fortify themselves against possible infection by getting plenty of rest, including a full night sleep, drinking more water than usual, increasing their consumption of fruit juices, and seeing to it that all normal physical functions, including elimination, are regular. Those who experience aching sensations or run fever should call the physician."

WADESONIAN THEATRE
CALERA, ALA.

Fri. and Sat. Jan 24 - 25
John Wayne, in
HAUNTED GOLD
Serial—Drums of Fu Manchu
R K O News

Sun. Mon., Jan. 26 - 27
Ceasar Remero, Jean Rogers, in
VIVA CISCO KID
Selected Short Subjects

Wed. Thur., Jan. 29 - 30
Randolph Scott, Preston Foster
Margaret Lindsley
20,000 MEN A YEAR
Fox Movietone
Also Comedy

1st Show 7:00—2nd 8:30
Matinee Sunday 1:30
Sunday Night 8:15
Admission 10c-15c

Business Notice

We take this means of informing our friends and customers that Mr. C. E. Crisswell is not any longer employed by DeLuxe Cleaners.

We appreciate your past patronage and we hope you will continue to give us your business. We will give you the same prompt and high-class service in the future as in the past.

DeLuxe Cleaners
H. L. (Slick) Morse, Proprietor

A Year of
ACCOMPLISHMENTS

The year just ended was a record year of general telephone expansion in the South. Millions were spent to expand local and long distance facilities and other millions were expended for preparedness projects. At the same time, the numerous and varied governmental and industrial emergency needs were filled promptly.

Nearly 300,000 new telephones were installed and about 180,000 taken out, making a net gain for the year of more than 110,000. Sixty-eight new central offices were built and put into service. Twelve of these were new exchanges and fifty-six replaced manually operated offices with the newest type dial equipment. Rural sections also shared liberally in this program.

The gross expenditures for new construction and replacements exceeded $40,000,000.

It was a year of outstanding accomplishments achieved under exceptional conditions. The thousands of telephone men and women responsible for this work are justly proud of the results. They begin the new year confident in their ability to meet the future telephone requirements of this fast growing section of the nation.

Southern Bell Telephone and Telegraph Company
Incorporated

Heart Diseases Cause 97 Deaths

Comparison of the principal causes of death during 1940 to those of 1939 are of considerable interest.

Diseases of the heart and circulatory system in 1940 caused 97 deaths, 20 more than were due to this in 1939.

The strain and stress of modern living, and damage to the heart and circulatory system by the acute infectious diseases probably are responsible for a large number of these. Most of us are prone to be up and about too soon after an attack of the acute infectious disease and add the strain of exertion to a heart that has not recovered from the effect of the infection.

Cancer caused 20 deaths in 1940 as compared to 13 in 1939. Early cancer is curable; therefore, the answer to this increase in cancer death is a thorough physical examination twice a year and immediate attention to such suspicious conditions as the development of small lumps, particularly in the breast; unnatural discharges from the body opening; sores that do not heal so readily, particularly about the lips or mouth; persistent indigestion; irritation or increase in size of moles.

Eighteen deaths were due to tuberculosis in 1940 and 26 deaths due to this cause in 1939. Early diagnosis of this disease by tuberculin testing and X-ray examination will eventually remove it from the list of principal causes of death.

There were 22 violent and accidental deaths in 1940 compared to 12 for the proceeding year. These include homicides.

Diseases of early infancy caused 20 deaths in 1940 and 21 deaths in 1939. Many of these were preventable.

There was a drop in pneumonia deaths from 24 in 1939 to only 7 in 1940; with practically the same number of cases reported for both years.

Three maternal deaths each year were due mostly to toxemia of pregnancy, hemorrhage or infection.

A Survey of The State Banks

Eighteen per cent of Alabama's commercial banks made more than 138,000 loans totaling $127,000,000 to business firms and individuals throughout the state during the first six months of 1940, according to the semi-annual survey of bank lending activity made by the American Bankers Association.

The A. B. A. loan survey was participated in by 40 Alabama banks, or 18.4 per cent of the commercial banks in the state.

These 40 banks reported that they made between January 1 and June 30, 1940:

81,508 new loans totaling $58,105,645; 55,619 renewals of loans totaling $66,532,850; 1,396 new mortgage loans totaling $2,684,358.

The survey showed that business firms in the state used only 40 per cent of the "confirmed open lines of credit" maintained for their use on the books of banks. Five banks in the larger centers of the state reported that they carried on their books $6,389,500 in "open lines of credit" offered to and kept available for regular borrowers for use as needed by them. Of this amount, $2,588,158 or 40.5 per cent was used.

The average number of new loans made per bank during the six months period under review was 2,038 and the average size of loan was $713.

The average number of loans renewed per bank was 1,390 and the average renewal was for $1,196.

The average number of new mortgage loans made per bank was 35 and the average new mortgage made was for $1,923.

The Alabama survey was part of a national survey of bank lending activity made by the American Bankers Association. For the country as a whole, 6203 banks, or 43.3 per cent of the nation's commercial banks, reported that they made between January 1 and June 30, 1940:

7,331,097 new loans totaling $12,253,628,581; 6,134,178 renewals of loans totaling $8,246,301,835; 177,398 new mortgage loans totaling $453,653,612.

This is a total of 13,642,673 credit transactions amounting to $20,953,584,028, reported for the first half of the year by less than half of the country's banks.

THE POCKETBOOK of KNOWLEDGE BY TOPPS

PRESBYTERIAN CHURCH

Miss Amy Robinson, from Japan, will speak to the adult class at the Sunday School hour Sunday morning. Miss Robinson, who teaches in Golden Castle College for girls, will also speak at the Church Friday night at 7:30 and at the Presbyterian Student Association meeting Sunday evening at 7:00 p. m. at the Manse.

Mr. Davis will preach at the morning service on the subject, "Children of Light."

FUNERAL AT ASHBY TODAY FOR MR. JIMMIE CREEL

We learned yesterday of the death of Mr. Jimmie Creel at Bessemer. Funeral services are to be held today (Thursday) at 2:00 o'clock at Ashby.

Mr. Creel formerly lived in the Ashby community where he was engaged in the lumber business. Some months ago he sold out his business and went to Bessemer.

Mr. Alvis Fitts, of Ashby, was a visitor in Montevallo Wednesday. He recently returned from the Veterans Hospital in Montgomery.

SUBSCRIPTION PAID

Mrs. Lula Hendrick sends in her renewal subscription to the Times, saying, "I notice by the label on my paper that my time is out, and I want to renew." Thanks, Mrs. Mrs. Hendrick. And we wish Mrs. Hendrick's observation of her name label might be a suggestion to some of our other good subscribers. We go to a lot of trouble to put the date of everyone's subscription on the paper with the name every week. And oh, how few of them ever notice it!

MRS. STEPHENS HONORED

Mrs. J. M. Stephens was honored Sunday at her home with a birth day dinner by her children. Out of town guests for this delightful event were, Mr. and Mrs. J. N. Esslinger and children, Mary Jim and Bennie, of Sylacauga, Misses Mildred and Melvyn Stephens and Mr. and Mrs. Hoyt Stephens, of Birmingham, and Miss Ruth Stephens, of Dixiana, Alabama.

NOTICE GIVEN OF MEETING OF STOCKHOLDERS

The seventh annual meeting of stockholders of the Anniston Production Credit Association will be held January 24, 1941, at 10 a. m. at the Courthouse in Anniston, Alabama.

There will be several interesting features of this year's meeting. Two directors will be elected. We are sure that you would like to have a part in this election.

The are 29 members of the association in Shelby County. The local representative is Mr. J. F. McGraw, of Vincent.

MONTEVALLO LOCAL NEWS

Miss Retha Polk Brown, of Bessemer, and Mr. Warren Brown, of Birmingham, spent the week-end with their parents, Mr. and Mrs. S. B. Brown.

* * *

Mr. and Mrs. Alex Fancher, of Birmingham, spent Sunday with their mother, Mrs. P. M. Fancher.

* * *

Mr. and Mrs. A. W. Day and little daughter, Reta Joyce and Mrs. Bessie Hoskins, spent Sunday with relatives in Birmingham.

* * *

Mrs. Mary L. Hare returned to her home Sunday after several weeks in a Birmingham hospital. Her many friends were happy to learn that she is doing nicely.

* * *

The many friends of Mrs. R. C. Tucker will be sorry to hear of her illness. Mrs. Tucker is at the Highland Baptist Hospital in Birmingham.

* * *

Mr. and Mrs. Olin Riser and son, Olin III, of Alpine, were Sunday guests of Mr. and Mrs. R. A. Reid.

* * *

Mr. John Orr of the University of Alabama is spending the week with his parents, Dr. and Mrs. M. L. Orr.

* * *

Dr. and Mrs. Milton Orr, of Ensley, spent the week-end with their parents, Dr. and Mrs. M. L. Orr.

* * *

Mr. Zanie Nathews, who has been attending the University of Alabama is home with his parents, Mr. and Mrs. Ike Nathews.

* * *

Mrs. Carey V. Stabler is on the sick list this week. We hope to see her out again soon.

* * *

Mr. C. H. Fore of Clanton and Columbiana was a visitor in our town Sunday afternoon.

* * *

Mr. and Mrs. Ellis Hoffman and little daughter, Lois, spent Sunday in Sylacauga with relatives.

* * *

Mr. W. M. Wyatt and Mr. Jimmie Wyatt made a business trip to Birmingham Monday afternoon.

* * *

Mr. and Mrs. Bruce White of Birmingham, spent the weekend with their parents, Mr. and Mrs. Stanley White.

* * *

Mr. Morris Watson of Birmingham was the week-end guest of his mother, Mrs. A. H. Watson.

* * *

Mrs. J. L. Whitten and little daughter, Donna Jean, motored up to Birmingham with friends for awhile Monday morning.

* * *

Mr. Carlos Wyatt, of the Montevallo Times force, spent several days of last week at home in Clanton.

* * *

Miss Louise Crowe of Porter, Alabama, spent the week-end with her aunt, Mrs. A. L. Crowe.

* * *

We are certainly sorry to hear of the illness of Mrs. J. P. Kelly and her two little sons, Agee and Pat. We wish for them a very, very speedy recovery.

Ford Sponsors Good Driving Contest

Dearborn, Michigan.—With the nation's high schools preparing for second semester activities, the Ford Good Drivers League today announced details of its 1941 good driving contest, in which $25,800 in scholarships will be awarded boys and girls of high school age through out the country.

Started last year by Edsel Ford to promote improved driving and increase motoring safety among youth, the Good Drivers League embarks on its second season with one major innovation that is expected to more than double the membership.

Where the nation-wide 1940 good driving contest was open only to boys, the 1941 contest will be open to girls as well as boys.

Registration blanks can be obtained from Ford dealers or by writing to the national headquarters at Dearborn, Michigan.

Upon registration, entrants will receive a kit of material that includes a book entitled "How To Become A Skilled Driver," membership button and detail instructions about the contest.

HOLCOMBE'S
Good Things To Eat
Dial 4311
We Are As Close As Your Phone

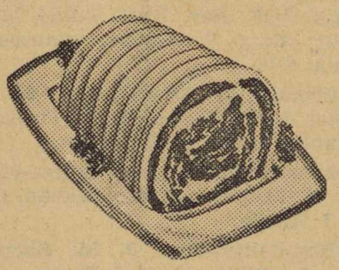

Veal Roll Rib 29c

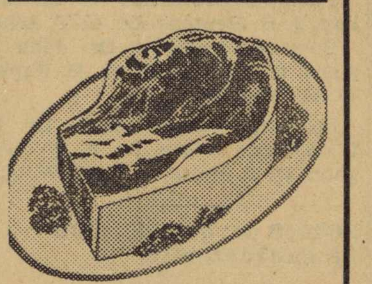

FANCY CHUCK 22c

Spring LAMB 29c
Rindless
BACON lb 24c
Sweet Sixteen Oleomargarine 2 for . . . 25c
Wisconsin Cheese 23c
Fresh dressed Poultry
FISH
Oysters and Shrimp

PurAsnow FLOUR $1.05
Cup-Time COFFEE 3-lbs 39c
Grapefruit Juice
No. 5 cans Each . . 18c
No. 2 cans 3 cans for . 25c
PEACHES No. 2½ can 15c
SALAD OIL ½ gal 57c

Royal Cup
COFFEE 1-lb pkg 23c
TEA ¼-lb glass 25c

Montevallo Times

VOLUME 8 | MONTEVALLO, ALABAMA, THURSDAY, JANUARY 30, 1941 | NUMBER 37

Students Enter Orators Contest

Shown at right are six Montevallo High School students who are taking active part in the Birmingham News-Age-Herald oratorical contest, the basic subject for which is "Abraham Lincoln."

The students are, top, left to right Miss Billie Mitchell, Lucian Champion; second row, left to right, Miss Iris Kirkpatrick, Miss Sylvia Appleton, and bottom, left to right, Wesley Lovelady, Miss Georgia Mae Lawley.

Mr. W. F. Tidwell, principal of Montevallo High and Miss Annie Mae Paulk, instructor in charge of the contest, are putting forth every effort to stimulate interest in this activity in the school.

All schools are reminded that enrollments received by The News-Age Herald oratorical contest director after 6 p. m. February 1, cannot be accepted. Schools are being given until Februay 21 to select their school representative, but enrollment cannot be held up until that date.

Birmingham-Southern College will award to the state champion a four year scholarship valued at $800. A two year scholarship, valued at $400 goes to the winner of second place, and a one-year scholarship, valued at $200 to the winner of third place. The Birmingham News-Age Herald will award cash prizes to all state finalists and chaperones.

John Loveless Jr., of Bessemer, made his aunts, Mrs. DeShazo and Mrs. Robson, a few days visit this week.

Let's don't forget our duty to the March of Dimes.

B. F. Carr Is Victim Of Auto - Train Collision At Leeds

B. F. Carr, age 56, of Leeds, former Montevallo resident, was killed Tuesday night at Leeds when an automobile in which he was riding was struck by a railway train at a street crossing.

Tom Tolbert Moore, driver of the car, was injured seriously but not fatally. Mr. Carr died about thirty minutes after the accident.

Survivors are his wife, Mrs. Essie Carr: five sons, George, of Montevallo, John, of Mississippi, Nix, Harvey and Carson, of Leeds; four daughters, Miss Reba Carr, of Greenville, Mrs. Martha Jane Bentley and Miss Sarah Carr, of Birmingham, and Miss Cathrine Carr, of Leeds.

Funeral service and burial will be at Epsibeth Church in Talladega County, Thursday at 2 o'clock. The family originally came from Talladega County. For some years they lived at Montevallo. Leaving here they removed to Leeds.

While he lived here Mr. Carr operated the blacksmith shop down by the corner of Uncle Ed Mulkey's field.

Funeral Services Held For Mrs. Margaret Knowles

Mrs. Margaret Louise Knowles, age 25, passed away early Monday morning after several weeks illness. Mrs. Knowles was carried to a Birmingham hospital about two weeks ago. Surviving are her husband, Mr. Lewis Aubin Knowles; one son Louis Randal; her mother, Mrs. Margaret Allen, Birmingham; three brothers, Norris, Jimmie and Joe; and two sisters, Mrs. Ramona Wooten and Miss Mildred Allen, all of Birmingham. She was the granddaughter of the late Mr. and Mrs. Joe Allen of Spring Creek.

Funeral services were held at hhe Spring Creek church, Tuesday, at 10 a.m. with interment in the adjoining cemetery. The Rev. J. D. Wyatt officiated, Luquire directing.

Tall Girls' Club Is Famous All Over The Nation

Thanks to a feature in a recent issue of the American Weekly, Sunday supplement of the widely-circulated Hearst newspapers, thanks to a lead feature in the Associated Collegiate Press news bulletin for January, and thanks to stories and pictures which the Associated Press and United Press have carried to daily papers throughout the country there can hardly be a literate American left who has not heard of Hi Kappa Kappa, the tall Girls' club at Alabama College.

One result of the widely-scattered stories appearing in such extremes of the journalistic gamut as the New York Times and the St. Olaf Teachers College Weekly, has been a small landslide of letters from girls in high schools and colleges all over the country who aspire to set up chapters of Hi Kappa Kappa in their schools.

Last year's president, Sara Christenberry, now an alumna, reports that she continues to receive much mail as a result of her name and picture having been carried through out the forty-eight states by the Associated Press. None of this latter-day fan mail, Sara admits, means quite so much as the first letter she received—it was from a Buffalo truck driver who confessed that "I am of the Gary Cooper type, myself."

New Brown-Service Officers

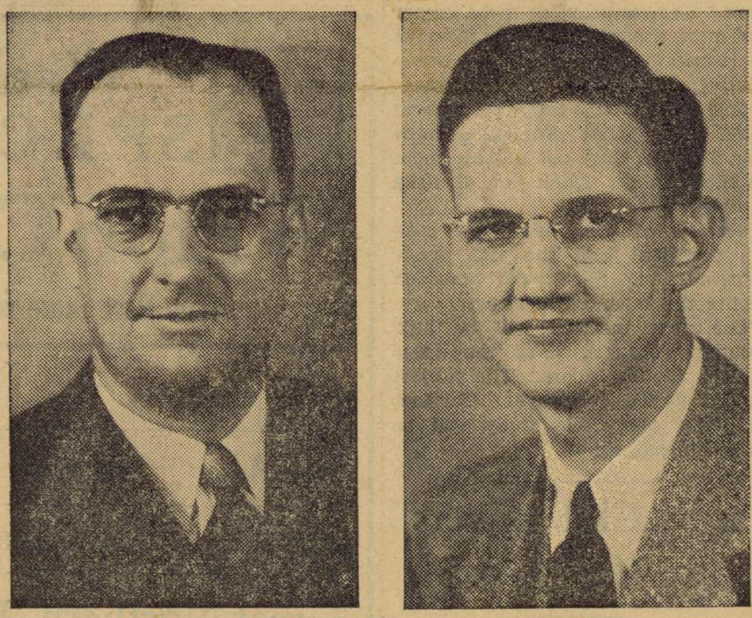

Dan R. Hudson, left, field manager for all Alabama agencies of Brown-Service Insurance Company, who has been promoted to secretary of the concern, and James B. Little, right, banker and former director of the State Commerce Department, who has been named investment counselor for the insurance company.

The Montevallo Times is glad this week to present some of the facts of interest to the many policy-holders of Brown-Service Insurance Co. in this territory. (And, indeed there are many of them hereabouts.)

First, we want you to meet the two gentlemen pictured above. They are the new Brown-Service officers who will direct business of your great organization in the future.

Second, we invite you to take a look at the financial statement of the company on another page of this issue. From this report showing the growth of Brown-Service the following outstanding facts are gleaned:

The company renders funeral service in more than seventy thousand homes in Alabama. Increase in assets during the past two years was over three million dollars. During the same two years the capital and surplus increased from a little over seven hundred thousand dollars to well over two million, two hundred thousand dollars. During the past two years there was an increase in the number of policies in force of almost a quarter of a million. Total for the protection of policy holders exceeds six-million dollars,which, it is interesting to note, is more than 96 per cent of the total assets of the company.

Now, the third of the good things we want to mention about Brown-Service is a few words about the local represtntative of the company in the Montevallo area. He is Mr. E. K. Wood, of Calera. Mr. Wood needs no introduction to our readers. He is certainly known to every policy-holder of the company around here, and we have no doubt that includes a majority of the people who read The Times.

But Mr. Wood has done a fine job of representing his company and building up its business in and around Montevallo. He is a genteel, affable, progressive, and hustling business man whom it is a pleasure to see every week as he makes his rounds among his clients.

We hope you do not think we are tooting too much for Brown-Service when we say all these things. The Times, both force and family, are glad to be a member of the great Brown-Service group. We have been for a long time. We know and appreciate the many good things about "our" company, and we feel free to talk about them when we want to.

MISS JEAN FARR

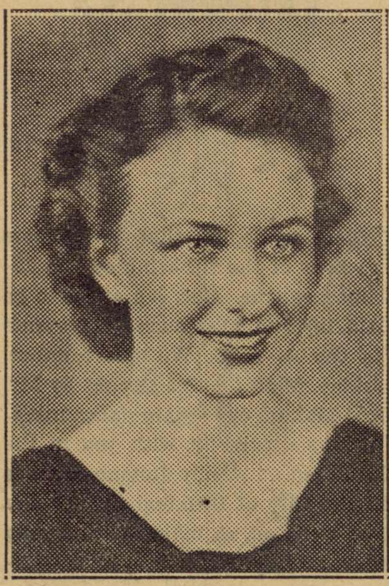

MISS NELL WOOTEN

Students Analyze Future American Foreign Policy

Upon the invitation of William and Mary College, a group of the senior students and faculty members of Alabama College are participating in a nation-wide contest to prepare an analysis of the factors which will determine American foreign policy in the 1940's. A limited number of institutions of higher learning have been asked by president John Stewart Bryan of William and Mary to take part in this effort to synthesise American thinking on its own foreign policy. Sponsorship of this contest is in the hands of the Institute for National Policy of the College of William and Mary.

Under the arrangement, each institution selects a committee of the students and faculty advisers to meet together over a period of weeks in order to draft this analysis form. The most significent of these essays will be published as a book entitled "The Next Decade of American Foreign Policy."

Three students who are helping to draft the essay are Yenna York, of Monroeville; Audrey Dismukes, of Prattville; and Louise Wallace, of Hope Hull. Faculty members are Dr. A. W. Vaughan, head of the English department; and Dr. Hallie Farmer, head of the history department.

POLL TAX

Next Saturday, February 1, is the last day for paying poll tax this year. If you are subject to pay, don't forget to see Tax Collector L. C. Abbott on or before that date. The tax is $1.50. All of it goes to schools—and your personal profit, is the privilege of voting for or against anything or anybody.

Preparation Is Underway For College Night

Leaders And Assistants Are Chosen To Lead Purples And Golds in Annual Event

Students of Alabama College are now absorbed in preparations for the biggest event of the year, College Night, which will be held February 21 and 22. Leaders for the contending sides have been named as follows: Miss Jean Farr of Alexander City, leader of the Golds, with Miss Allee "Bitsy" Robbins of Birmingham, assistant leader; Miss Nell Wooten of Montevallo, leader of the Purples, with Miss Ann Canon, of Opelika, assistant leader.

From now on it will be a ceaseless battle of wit, ingenuity, beauty, art and every possible contrivance to determine which side will hold the stage with the winning performance.

The leaders and assistants chose up their sides last Friday and already the campus is seething with excitement.

College Night is the greatest all-student tradition and highlight of the year on the campus. It is the culmination of four weeks' creative activity by both sides. Each side writes composes, directs, and stages stunts, impersonations, slow songs, pep songs, and special music.

College Night is under the general supervision of the executive board and the student government association. The board makes and executes the general rules concerning the programs.

Judges from over the state selected by a faculty committee will rate the performances and announce the winning side following the last performance. The programs will be judged according to originality, literary quality, and the excellence of the actual presentation.

The event has come to be widely known throughout the state.

It is accompanied by an atmosphere of rivalry, secrecy, and good sportsmanship.

This fall added emphasis will fall upon the College Night scene because it will also be the occasion of Homecoming for Alumnae.

Funeral Services Held For Roland Lee

Mr. Roland Lee, age 65, died Wednesday morning, in a Birmingham hospital where he was carried several days before. Mr. Lee had been in poor health for several months. He was born and reared in Shelby County, making his home in Spring Creek community for quite a few years. Mr. Lee was well known throughout the County, having served for several years as coroner and also for his work with the Shelby County roads.

Surviving are his wife, Mrs. Clara Lee; five daughters, Mrs. Lillian Sterrett, Misses Sarah and Clara Lee all of Birmingham, Sue Lee of Spring Creek; three sons, Mr. Crawford Lee and Mr. Bill Lee of Jasper, and James of Montevallo; one sister, Mrs. Florence Cary of Spring Creek and one brother, Mr. Foster Lee of Spring Creek.

Funeral services were held at Elliottsville, Thursday morning at 10 o'clock. Browns-Service directing.

STUDENTS REPRESENT LOCAL SOCIETY AT CONFERENCE

Miss Arrevia Bayer of Eutaw and Miss Alice Taylor of Rapidan, Va., students at Alabama College, will represent the Girls' Friendl ySociety of Montevallo St. Andrew's Episcopal Church at the Young Churchmen's Conference to be held at St. Mary's-on-the-Highlands, Birmingham, January 31 and February 1-2.

Montevallo Times

Published on Thursday

W. M. WYATT, Publisher

SUBSCRIPTION RATES

1 Year (in County) $1.00
1 Year (in State) $1.50
1 Year (outside State) $2.00

Published weekly in the Masonic Building on Main Street. Entered as second-class matter, April 1, 1933, at the Post Office at Montevallo, Ala., under the Act of Congress March 3, 1879.

LABOR AND NATIONAL DEFENSE

There is much grave concern about some questions involved in relation to our national defense program, labor, strikes, etc.

Authentic reports from many sections of the country indicate that some labor organizations have stirred up a big fuss by their demands that workers be required to pay those organizations big fees for membership before they may be allowed to work on such jobs as building ships, army camps, airplanes and the like.

If it is a fact that organized labor, unorganized labor, or any group or class of people is in position to say who may and who may not work on defense jobs, that fact will stir up no end of trouble.

This, in our opinion, makes a nice little problem for our representatives in Congress to "quibble" over.

We are impressed by a statement made in the House last Friday by Congressman Woodrum, of Virginia, in discussing the widespread and alarming situation. He said:

"I say that this question of the effect of labor strikes on the defense program has to be considered by the Congress. We may as well meet it. It is going be a hot spot for a lot of people to sit on. Let us meet it squarely, open and aboveboard. . .and settle it once and for all."

Mr. Woodrum might have included, and we imgine does in his own mind, the further declaration that Congress must deal not only with the strike situation, but also with many other practices of labor that so seriously affect the rights of working people on defense jobs.

Already we hear rumblings of labor trouble coming close by as the time approaches for work to start on the big war plant at Childersburg. It is being talked that labor groups in Birmingham have the job "sewed up" and are preparing to exact large fees from all who would work there. Stories of similar practices that are said to have prevailed at other war plants and defense projects are cited as evidence of what is being planned.

The result is that local people in the rural counties around Childersburg (Shelby among them) are beginning to wonder if they are to "come in" on the work, or if they are to be held out by the labor group in Birmingham that is to be in control.

The Congress of the United States indeed, must do something to prevent the evil situation that is reported from many places and is anticipated here.

If Congress can do nothing about controling practices where organized labor, unorganized labor, or any group of people have the power to arbitrarily control and determine who shall or shall not work on defense jobs then the Congress should also turn over to such groups the full right to manage and control all our defense program, including the draft of men into the military service and the operation of our army and navy.

If a group can say to a man, you must have one of our fee cards before you can make powder or build battleships, let them also tell men they must have its card in order to get into the army or navy and learn to use the powder and ships.

A hot spot it will be for Congressmen. But it is a question they must settle rightly and once and for all—otherwise our national unity and security will be further disrupted.

Let's all attend the President's Birthday Celebration Thursday night, and do our part in the fight against infantile paralysis.

Come To

The President's Birthday Celebration

January 30 at the High School

Defend the health of our kiddies. Fight Infantile Paralysis!

For the first time, Montevallo citizens have made arrangements to participate in the nation wide fight against infantile paralysis. Mr. Frank Head, County Chairman, has appointed W. F. Tidwell, Mrs. L. C. Parnell, W. M. Wyatt, Percy Lee and William Lovelady to serve as a local committee.

Here is hoping that the rumors we hear of the flu being on the decline are true. .Gee, it's awful to be laid up and miss such gala events as the A. A. U. W. square dance, Friday night. . . .An Orchid to Mr. Red Mahan, our square dance maestro, it's a sure hit with you in the lead Red. . . .Billy Rotenberry was in the City of Birmingham one day last week on an extensive shopping tour. . . .Talking about a masterpiece, did you read the poem to Miss Hattie Lyman in the current Alabamian? Somebody sure has your number Hattie, it was really tops. . By the way, the Harvey Traywicks have a brand new baby son, weighing nine pounds. The little visitor arrived Saturday morning. . .Mr. R. B. Hicks and Roy Jr., both are victims of the flu this week. . .Mr. and Mrs. John Selma, motored over from Troy to spend the week-end with their mother, Mrs. A. H. Watson. . . We are all watching the remodeling on main street with keen interest The Mahan Barber and Beauty Shop is getting all dressed up along with the Givhan building next door, Our reporter did a little snooping around the other day into the plans of the owners, which includes brand new awnings for both the Barber Shop and Plaza Grill as well as the Warrior Water Co. and Givhan insurance offices. The Mahan building, we learn is one of the oldest buildings in our town. . . .The improvement certainly lends a hand in the appearence of main street.

Mr. and Mrs. Ellis Hoffman are among the shut-ins this week with flu. . . .We are about to disagree with the rumor about the flu, it seems to be on rather a rampage this week. . . Well, well, here comes the Auburn boys for their spring vacation. . .You are rushing the season a little, aren't you, boys?. . . Anyway we are glad to have you for a brief stay.

Well, folks we will be seeing you all next week and in the meantime don't forget the big opportunity of the year for real service to the kiddies, The March of Dimes.

BAPTIST CHURCH

"Christians Facing the World Today" will be the theme of the Sunday morning sermon. Sunday evening the pastor will begin a series of sermons on "Love, Courtship and Marriage." The subject for Sunday evening is "Seventeen and in Love." All teen-age young people and their parents are especially invited to be present.

The Sunday School will begin at 9:45 a. m. The Baptist Training Union meets at 6:45 p. m.

Women's Society Holds Meeting

The Woman's Society of Christian Service met Monday at 3:00 o'clock for the regular monthly meeting. Thirteen members and two visitors were present. Mrs. T. H. Napier had charge of the devotional, opening the meeting with the hymn, "Jesus Calls Us,' and using the scripture, "Forgetting those things which are behind us and reaching forth unto those things which are before, I press toward the mark for the prize of the high calling of God in Christ Jesus." Phillippians 3:13-14.

This being the first devotional at the first business meeting of the year, Mrs. Napier very fittingly chose this theme, "Forgetting those things behind us and looking forward." She exhorted us to be kinder and more thoughtful, to try to make the world happier and more beautiful, to love and to pray more. Let us close in this room with us all those things that promise a happier life and close out of this room all those things which tend to drag us down.

Because of the absence of both the president and the vice president, Mrs. O. B. Cooper presided during the business meeting.

The next meeting will be held Monday February 3, at the home of Mrs. J. Alex Moore. The subject to be studied in prayer. Further plans for the Bible study will be made at that time.

Study Club Meets With Mrs. Orr

The Montevallo Study Club held its January meeting last Wednesday afternoon at the home of Mrs. M. L. Orr, with Mrs. E. P. Hood as joint hostess. The meeting was good in spite of the small attendance.

Mrs. Milton Jeter, welfare chairman, presented a request for a layette for a baby, also many necessary things for tonsilectomies for needy mothers. The members were happy to respond to both of these requests.

Mrs. E. D. Reynolds told of a recent visit to the circulating library in Columbiana and the very fine service this library is rendering in the County.

The Study Club gave $10 toward helping establish this work and feels that it is a worthwhile county project.

The Club voted to buy a hundred cards from the State Federation, which have a map of Alabama on them and are to be use for mailing purposes to help advertise Alabama.

The program for the afternoon was on the "Bible." Mrs. Parnell told in a most interesting manner how we got our Bible.

Mrs. Baker mentioned the accomplishments of some of the great women of the Bible.

A social hour was enjoyed by eleven members and one visitor.

Remember the kiddies and the President's Birthday Celebration to-night. (Thursday.)

MONTEVALLO LOCAL NEWS

Mr. and Mrs. Fred Frost, of Auburn, are spending the rest of the week with their parents, Mr. and Mrs. F. H. Frost.

* * *

Dr. and Mrs. J. I. Riddle, Miss Mary Ellen Caver and Dr. Fred B. Pearson attended the Special Session of the State Baptist Convention in Montgomery Tuesday.

* * *

Mrs. E. P. Hood spent Wednesday in Birmingham.

* * *

Mrs. F. H. Frost, Mrs. M. P. Jeter, Mrs. R. A. Reid and Mrs. A. H. Watson were shoppers in Birmingham last Thursday.

* * *

Miss Burmah Hilliard, of Birmingham spent the week-end with Dr. and Mrs. A. C. Anderson.

* * *

Mr. J. T. Bagwell, of Decatur, spent the week-end with his wife and son, Mrs. Bagwell and Tim.

* * *

Dr. A. C. Anderson made a business trip to Birmingham Wednesday.

* * *

Mr. William McConaughy is much better after a seige of the flu. We hope to see him out again soon.

* * *

Mrs. W. P. McConaughy is confined to her bed this week with a severe attack of the flu.

* * *

Mr. Bill Wilson, Clyde Gardner Jr., Francis Killingsworth, John Reid and Pelham Thomas are among the Auburn boys home for a few days.

* * *

Mrs. Roy B. Hicks and Mrs. Jack Battle Scott made a business trip to Birmingham Wednesday morning.

* * *

Miss Josephine May of Bessemer, spent the week-end with her mother, Mrs. J. A. May.

Mr. John Orr returned to the University of Alabama, Sunday after a week's visit with his parents, Dr. and Mrs. M. L. Orr.

* * *

Mr. and Mrs. F. H. Frost spent Sunday in Columbiana, with Mrs. Frost's parents, Mr. and Mrs. W. D. Bearden. Mrs. Bearden returned home with them for a week's visit.

* * *

Mr. W. C. Weems is in the Veterans' Hospital in Montgomery. His many friends are wishing him a speedy recovery.

* * *

Dr. P. C. Wilson and Mr. Lee Wilson were in Clanton Monday to see their father who is very ill.

* * *

Mr. and Mrs. Yeager Horn and son, Howell, of Columbiana, were Sunday guests of Mr. and Mrs. R. A. Reid.

* * *

Dr. W. D. Jackson is back in his office after a recent illness.

* * *

Miss Mary Nell Gardner of Hayleville and Mr. and Mrs. C. A. Gardner and son Bob, of Pensacola, Florida. were week-end guests of Mr. and Mrs. C. M. Gardner. Joining them for Sunday were Mrs. Floyd Miller and son, Floyd Jr., of Mt. Andrews and Miss Grace Gardner and Mr. Doc Ragor, of Birmingham.

COTTON REPORT

The census report shows that 3,637 bales of cotton were ginned in Shelby County from the crop of 1940 prior to January 16, as compared with 4,144 bales for the crop of 1939 prior to January 16, 1940.

This report is released by Gordon Mooney, of Wilsonville, special cotton census enumerator for the U. S. Department of Commerce.

We Serve and Deliver

Week-End SPECIALS

DIAL 5427

Wilton Cash Store

The Best Store for the Best People

SUGAR	10-pounds	49c
MEAL	home ground pk	25c
Strikalite Matches	6 boxes	19c
Great Northern, BE Peas or Small Lima Beans	3 lb	20c
Good BROOMS	ea	25c and 60c
Tomatoes,	No. 2 cans 2 for	15c
CATSUP	14-oz bottle	10c
CORN FLAKES	large size	10c
BOLO	pound	15c
Oil Sausage	gal	99c
Dill Pickles	full quart	15c
Table Salt	box	3c
Clothes Pins	pkg of 18	10c
Sweet Potatoes	No 2½ can	10c
Libby's Grapefruit Juice	46-oz	23c

The Remarkable Growth of Brown-Service!

	1938	1939	1940
Income	$3,397,817.14	$3,899,836.57	$4,733,177.53
Assets	3,116,562.51	4,439,233.62	6,209,357.66
Increase in Assets	1,111,285.92	1,322,671.11	1,770,124.04
Capital and Surplus	744,718.91	1,375,960.76	2,295,285.57
Number Policyholders	408,227	509,721	642,790

Financial Statement

As of December 31, 1940

ASSETS

1.	CASH (Deposits carried in 30 Banks.)	$ 713,571.34
2.	BONDS—State of Alabama (Registered and on Deposit with State Treasurer.)	100,000.00
3.	BONDS (Consisting of U. S. Government Bonds, State of Alabama Bonds, Municipal Bonds, Miscellaneous Bonds.)	2,357,685.61
4.	STOCKS (All Current Dividends Paid.)	395,345.16
5.	FIRST MORTGAGES ON REAL ESTATE	1,426,990.43
6.	IMPROVED REAL ESTATE (All located in Alabama. The Company's income from Rents on Real Estate is more than $70,000.00 per year.)	991,104.12
7.	COLLATERAL AND SECURED LOANS	88,527.07
8.	NOTES AND ITEMS RECEIVABLE — Secured $6,238.32; Unsecured 1,283.08	7,523.40
9.	FURNITURE AND HOME OFFICE EQUIPMENT	26,319.30
10.	FUNERAL SUPPLIES AND FURNISHINGS (Stocks of caskets, suits and dresses are owned and maintained by the Company in funeral homes in more than 100 cities and towns in Alabama for the rendering of prompt and efficient service to policyholders.)	81,746.38
11.	OTHER ASSETS — Interest accrued $30,574.14; Net premiums due 17,573.09	48,147.23
	TOTAL	6,236,960.04
12.	LESS ASSETS NOT ADMITTED — Notes and Items Receivable Unsecured $ 1,283.08; Furniture and Home Office Equipment 26,319.30	27,602.38
	TOTAL ADMITTED ASSETS	$6,209,357.66

LIABILITIES

1.	POLICYHOLDERS RESERVES (Computed as of December 31, 1940, by the Actuary of the Bureau of Insurance, State of Alabama.)		$3,707,840.00
2.	RESERVE FUND FOR EPIDEMICS (Set aside for Policyholders' safety in event of a disaster or epidemic.)		100,000.00
3.	OTHER LIABILITIES (Consisting of premiums paid in advance and accounts accrued but not due, and agents' bond deposits.)		206,232.09
4.	CAPITAL STOCK (All Common)	$ 250,000.00	
5.	SURPLUS	1,945,285.57	
6.	TOTAL CAPITAL STOCK AND SURPLUS (This is for additional protection to Policyholders.)		2,195,285.57
	TOTAL		$6,209,357.66

TOTAL FOR POLICYHOLDERS' PROTECTION:

$6,003,125.57

FACTS OF INTEREST ABOUT BROWN-SERVICE

• Funeral Services rendered in more than Seventy Thousand homes in Alabama. • Increase in Assets during the past two years over Three Million Dollars. • During same two-year period the Capital and Surplus increased from a little over Seven Hundred Thousand Dollars to well over Two Million, Two Hundred Thousand Dollars. • During the past two years there was an increase in number of policies in force of almost a quarter of a million. • Total for the policyholders' protection exceeds Six Million Dollars. Hence more than 96 per cent of the total assets are for the protection of the policyholder.

Brown-Service Insurance Co.

Birmingham, Alabama

Calera News

The WSCS of the Calera Methodist church will meet Monday afternoon at the parsonage. Mrs. A. P. Seale will be co-hostess with Mrs. Rains. It will be the regular program and social meeting.

* * *

Mr. C. A. Camp, of Cullman, spent Sunday with his brother, Mr. Fred Camp.

* * *

The Epworth League is planning a party to be Wednesday night, at the home of Mrs. R. L. Holcombe. All the Methodist young people are invited to come and enjoy the evening with the Leaguers.

* * *

Mr. and Mr. R. E. Bowdon and daughter, Kate, went to Birmingham Monday. They took Mr. Sam Bowdon who will go on to Atlanta.

* * *

Mrs. Mary Martin has been in Anniston with her son, Campbell, who had the misfortune to get poth legs broken. Mrs. Martin returned Monday.

* * *

Mr. and Mrs. Garwin Baker and children were the guests of Mr. and Mrs. Horace Baker Sunday.

* * *

Mr. and Mrs. Johnson were in Birmingham Saturday attending the funeral of Mrs. Johnson's brother, Mr. Gandy.

* * *

Mrs. H. C. Baker and Mrs. F. Denson will conduct the Bible Study for the WSCS in the near future.

* * *

Mrs. J. E. Gunn, Jr. leaves for San Antonio, Texas, Friday, having spent the month of January with her parents, Mr. and Mrs. R. E. Bowdon.

* * *

Mr. Frederick Dunlap, of Birmingham visited friends here Sunday.

* * *

Mr. and Mrs. N. Graham, of Birmingham spent Sunday afternoon with Mrs. C. I. O'Neal.

* * *

Mr. and Mrs. W. B. Ozley, of Birmingham, visited relatives and friends here Monday.

MISSIONARY SPEAKS TO BAPTIST W. M. U. MEETING

The Baptist Missionary Society met Monday afternoon, January 27, at the Church. The meeting was opened with the singing of the song, "Jesus Saves."

During a short business meeting presided over by Mrs. P. D. Pendleton, the new president, officers for the coming year were elected.

Miss Mary Ellen Caver, a returned missionary from Africa, gave a very interesting talk on the conditions in Africa.

Answering the roll call of this were: Mesdames A. H. Watson, Vic Milstead, R. A. Reid, A. J. Wood, Walter Mulkey, J. P. Thomas, Nannie Robson, Greba Wallace, H. C. Langston, Cooper Shaw, P. D. Pendleton, M. P. Jeter, F. H. Frost, J. I. Riddle, and Dr. Fred B. Pearson, and the guest speaker, Miss Mary Ellen Caver.

The meeting was closed with a prayer by Mrs. J. I. Riddle.

Complete FUNERAL PROTECTION
—No Age Limit—
Brown Service Insurance Co.
E. K. Wood, Agent
Phone 5101

DON'T COUGH YOUR HEAD OFF
ASK FOR MENTHO-MULSION
FOR COUGHS FROM COLDS THAT WON'T TURN LOOSE
TAKE ONE SIP OF MENTHO-MULSION
WAIT FIVE MINUTES
IF YOU FAIL TO GET EXPECTED RELIEF
ASK FOR YOUR MONEY BACK
At Leading Druggists' Everywhere

PRESS OFFICIAL

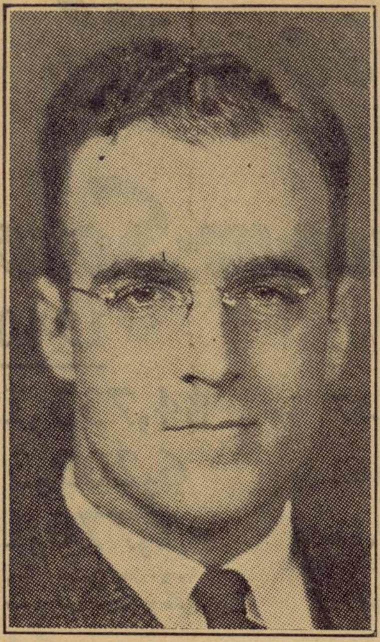

CHARLES G. DOBBINS

Mr. Charles G. Dobbins, publisher of The Anniston Times, and former Executive Secretary of Alabama College, was elected vice-president of Alabama Press Association at its meeting in Montgomery last week. At the same time Mr. Dobbins's newspaper was given several awards for excellence. His many friends in Montevallo are gratified at the success Charley is making in the newspaper field.

Home Ec Class Decorates Room

The advanced home economics class of Montevallo High School has just completed the redecoration of their class room. They selected a color scheme of red blue, and yellow which they carried out in the striped draperies, picture, book case and wall hanging. They not only have a more attractive room but have learned ways to improve their home.

They celebrated the completion of the job last Friday with homecoming with the following guests present: Howard McGaughy, Jack Hill, Burl Holdsomback, Louie Busby, Cecil Dennis, Joe Argo, Aldon Garrett and two student teachers, Misses Reviere and Richardson. One of the most interesting games played was "Dressing My Lady Love" in which the boys made new shiny hats for the girls out of such things as sifters and baskets which they decorated with bits of paper flowers and ribbon. Refreshments consisting of cocoa, open faced sandwiches and mints were served.

The members of this class are Agnes Booth, Zenoble Peters, Marguerete Edwards, Anna Reid Edings, Sara Houston, Willie Belle Clarke, Marinel Harris, Nannie Lucas and Sudie Jones.

The better buymanship class sponsored by the home economics department of Montevallo High School, held its organization meeting Wednesday, January 29, in the home economics building. From 25 topics the women selected the ones they thought would be most helpful to them. Announcement will be made next week of their list. Women of Montevallo and the surrounding communities are cordially invited to join this class which will meet once a week, on Wednesdays.

NOTICE OF DISSOLUTION OF PARTNERSHIP

For the past several years Sam Klotzman and I, Noah Joseph Klotzman, have been doing business as Klotzman Bros., sometimes known as Klotzman's, a partnership, in the Town of Montevallo, Alabama. On the first day of January, 1941, we terminated said partnership; therefore notice is hereby given that I have transferred all of my interest in said business to Sam Klotzman, and I will not in the future, be responsible for any of the debts, obligations or undertakings of said business.

Dated this 10 day of January 1941.

1- 16-3t Noah Joseph Klotzman

Mrs. and Mrs. Reese Wooley, Jackie and Lee, attended the funeral of Mrs. Wooley's brother-in-law, Mr. J. A. Farley in Leeds Wednesday.

Spring Creek News

The Demonstration club ladies met in the home of Mrs. Childress for the January meeting. Miss Cotney was unable to be present but the leaders, Mrs. T. W. Ingram and Mrs. Lochridge very ably carried out the work. A discussion on Household Purchasing was enjoyed. The program chairman was absent but each member was asked to answer roll call by telling at least one aim for this new year. It proved a very interesting program. Mrs. Frost led the ladies in fifteen minutes of singing. Mrs. Childress had charge of the recreation hour, and after two delightful contests a very pretty plate of tiny cheese sandwiches and cookies with coffee was served. Mrs. Jesse Frost invited the ladies to meet in her home for the February meeting.

Mr. and Mrs. Lawson Ingram spent three days of last week in Fairview where they were called due to the illness of Mrs. Mauldin.

Mr. and Mrs. David Scoggins and Mr. and Mrs. Ernest Scoggins, of Bessemer visited Mr. and Mrs. Herbie Ingram Sunday.

Mrs. Locheridge visited Mr. and Mrs. Whatley in Birmingham last week. She reported Mr. Whatley greatly improved from a case of pneumonia.

Miss Mary Elizabeth Ingram and party of friends made a trip to Childersburg last Sunday. They reported quite an active place and several odd sights.

ADDITIONAL TERRACING DEMONSTRATIONS ANNOUNCED

The following terracing demonstrations are held to demonstrate the slip scrape method of terracing land. We will also have a farm tractor demonstration in terracing.

The slip scrape method is new to terrace building and we hope all farmers in the Community will attend these demonstrations and learn this method or terrace construction.

Since terracing is required under the 1941 farm program we want to help farmers meet this requirement.

Demonstrations:

Monday; February 3, at 1 p. m. Ned Bearden, Helena.

Tuesday February 4, at 1 p. m. J. S. Vardaman, Columbiana.

Wednesday; February 6, at 1 p. m. E. S. Pearson, Shelby.

Thursday; February 6, at 1 p. m. J. F. McEwen, Wilsonville.

Friday; February 7 at 1 p. m., W. H. Templin, Columbiana.

Saturday; February 8 at 1 p. m., Mrs. Brewton Pitts, Columbiana.

College Night And Homecoming Are One This Year

College Night and Homecoming are now synonymous to the former student of Alabama College. Of all the events of the year, she has chosen this as the one when she had rather come back to her alma mater—to feel once more the excitement of the occasion which has the outstanding place in memories of her college days, to see her old friends again.

Probably the first Homecoming to take place at Alabama College—at that time known as the Alabama Girls' Industrial School—was May 10, 1902, when the graduates of the class of 1899 and the class of 1900 came back to Montevallo to form the Alumnae Association which has been active for thirty-nine years. Homecoming continued to be held at commencement time until around 1930, when it was changed to October in celebration of Founders Day.

As College Night grew in scope and state-wide appeal, bringing former students as well as other guests to the college by the hundreds, many felt it to be the logical time for the official Homecoming of alumnae. Accordingly, under direction of Miss Frances Riddle, the secretary, this plan was tried last year as an experiment and met with such success that it was agreed to make College Night the time for Homecoming.

This year alumnae who attend the Friday night performance will stay over to take part in the events of the following day along with those who come on the campus on Saturday. In the morning, Eloise Lee Zerwick, '29, of Gadsden, president of the Alumnae Association, will preside over a business meeting of the Association and the alumnae luncheon at noon. In the afternoon there will be a meeting of the Executive board and a tea in Reynolds Hall for alumnae, faculty, students, and their guests.

CHARTER PRESENTATION FOR BOY SCOUTS

Exercises were held at the Montevallo Methodist Church Monday night for presentation of the charter to the local troop of Boy Scouts of America.

A very interesting program was given by the boys on the work of the Scouts.

Mr. Hal Woodall, representative of the Black Warrior Council, introduced the speaker, Judge Chester Walker, of Tuscaloosa, who spoke on "The Ideals of Boys." Judge Walker's address was interesting and most impressive.

It was regrettable, if not actually disappointing to the boys, that there were so few people of the community present to witness this program.

Remember the March of Dimes, it's really for a good cause.

GEORGE KENDRICK'S BARBER SHOP
Your Patronage Appreciated
Montevallo - Alabama

FOR SALE
One pair of good young mares, gentle, guranteed to work any where; one 1250 and one 1325 pounds.
Also one good Weber Wagon and harness. Come and see.
J. M. Stephens
Montevallo, Ala.

Cooper Shaw Garage
Montevallo
New and Used Parts
WRECKER SERVICE
PHONE 5141
GASOLINE AND OIL

HOLCOMBE'S
Good Things To Eat
Dial 4311
We Are As Close As Your Phone

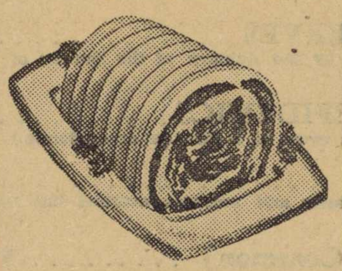

Veal Roll Rib 29c

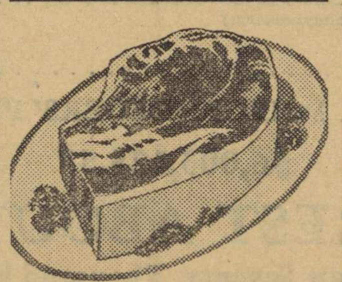

FANCY CHUCK 22c

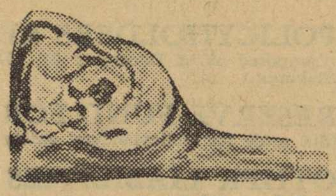

Spring LAMB 29c
Rindless BACON lb 24c
Sweet Sixteen Oleomargarine 2 for . . . 25c
Wisconsin Cheese 23c
Fresh dressed Poultry
FISH
Oysters and Shrimp

Royal Cup
COFFEE 1-lb pkg 23c
TEA ¼-lb glass 25c

PurAsnow FLOUR $1.05
Tomato Juice Large Cans 3 for 25c
Domino Sugar Brown or 4X 3 for 25c
CATSUP Del Monte Large Size 14c
Chocolate Malted MILK 2-lbs Kraft's 47c
Pure Ribbon Cane SYRUP Home Made

Montevallo Times

VOLUME 8 — MONTEVALLO, ALABAMA, THURSDAY, FEBRUARY 6, 1941 — NUMBER 38

County Agent To Demonstrate Slip Scrape Terracing

In announcing a series of terracing demonstrations on different farms of Shelby County, Farm Agent A. A. Lauderdale gives the following statement to the newspapers:

"Realizing the special importance of terracing and meeting the requirements under the 1941 farm program, we are holding terracing demonstrations as shown below.

"You cannot afford to miss the opportunity you have to learn to construct good terraces by the slip scrape method, as well as with the farm tractor. The slip scrape method can be done by any farmer in the county with the horsepower he has on the farm. Tractors may be used where there is a tractor on the farm."

The places and dates of meetings are as follows:

Monday, February 10, at Ned Bearden's, Helena, 1 p.m.

Tuesday, February 11, at W. C. Gray's, Montevallo Route 1, at 1 p.m.

Wednesday, February 12, at T. M. Jones', Chelsea, 1 p.m.

Friday, February 14, at J. P. Lee's, Route 1, Leeds, 1 p.m.

Saturday, February 15, at J. S. Vardaman's, Columbiana, 9 a.m.

Mr. Lauderdale urges all farmers in the vicinities of these meetings, or from any part of the county, to meet him there and see the demonstrations.

Enoch N. Wilson Died Tuesday

The death of Mr. Enoch N. Wilson occurred early Tuesday morning at his home near Clanton. He was 80 years old. He was born and reared near Clanton, where he spent all of his life. He was a prominent farmer, an upright and beloved citizen.

Surviving him are five sons: Lawton, of Clanton; Blumer Lee, Weaver and P. C., of Montevallo; two daughters: Mrs. John Griffin and Mrs. Steve Holly, of Clanton; several grand children; one brother, Andrew J. Wilson, of Clanton.

Funeral services were held Wednesday morning at Maple Springs Baptist Church, of which the deceased was a faithful member. Rev. Homer Carroll conducted the funeral. Burial was in the adjoining cemetery, with Spigener Funeral Home (Brown-Service) of Clanton in charge.

The deceased was a member of one of the prominent pioneer families of Chilton County. He was a brother of the late W. M. (Bill) and P. D. (Pate) Wilson, who for many years were widely known merchants at Clanton, operating the business of W. M. Wilson and Brothers.

Army Reservist Is Called For Duty

Bethel S. Campbell, of Montevallo Route 1, a corporal of the United States Regular Army Reserve, reported to Fort McClellan this week for active duty.

Corporal Campbell served in the army from 1927 to 1930, and since that time has been a member of the Regular Reserve. He was honorably discharged from the field artillery with rating of expert gunner and excellent record of character.

"These boys who are being drafted have nothing to fear," said Corporal Campbell Tuesday, "because the army builds men both physically and mentally. I have been there and I know."

Corporal Campbell's assignment was to the motorized field artillery, Fort McClellan.

A Scribe Scribbles

(By Boris Mitchell)

As an ardent journalism fan, I have taken the opportunity to inform the people of Montevallo on current school affairs. Each week I will interpret to you what is happening at M. H. S. as seen through a student's eyes.

Talk, talk, talk—there's been a plenty of it about Montevallo High School. Our high school is one of the selected group chosen by the Southern Study as proving ground for individual needs and development of each student according to his specific desires. These schools are located in 11 Southern States and are approved by all the leading colleges. As one of these schools, M. H. S. has offered opportunities for achievment in a democratic way that never before has been available to students in our school.

An example of this is the Student Association which has drawn up a constitution that has been approved by the student body and faculty. Under this Association, problems that arise are discussed and solved so that our school can advance rapidly.

* * *

The cast for "Skidding," which is to be this year's senior play, has been chosen, and work on the production is well under way. The play is one of the Hardy Family series.

* * *

Mr. W. F. Tidwell, principal, has secured for the school and town a N. Y. A. project which will be for unemployed youth between the ages af 17 and 25 years of age. Each person will work 78 hours per month at the prevailing wage scale of community. The purpose of the project is the beautification of the school ground of our high school.

* * *

The Vocational Advisory Service of Alabama College is conducting an employment study by sending out questionnaires to the students who graduated or withdrew from M. H. S. in 1939-40.

* * *

Mr. Arthur C. Evans, who was graduated from Teachers College in Denton, Texas, has taken over his duties as the new industrial arts teacher of our high school.

* * *

Montevallo High's Cagers downed Vincent High at the latter's court, February 3, with a decisive score of 36-18. Louie Busby was high point man with 8 ringers for the winners.

* * *

Next Week: Journalism and its contribution to Montevallo High School.

FUNERAL SERVICES FOR MR. LAWLEY HELD

Mr. S. M. Lawley, age 71, passed away at his home on Pea Ridge, Saturday, Feb. 1, following several months of ill health. Pneumonia developed a short time before he died.

Funeral services were held at the Macedonia Church, the Rev. R. K. Morris officiating. Burial was in the adjoining cemetery, Brown-Service directing.

Mr. Lawley's survivors are his wife Mrs. Mary Lawley; 2 daughters, Mrs. Ethel Harris, and Mrs. Veda Harrell, both of Pea Ridge; one son, Serge Harris; one brother, Charlie Lawley, of Ill.; two sisters, Mrs. Mary Jane McDonald and Mrs. Sue Harkins both of Pea Ridge, and several grandchildren and great - grandchildren.

EPISCOPAL CHURCH

Worship services for the Episcopal Church will be held at Calkins Hall next Sunday morning at eleven, conducted by Rev. Nelson M. Gage, of the Church of the Advent, Birmingham.

Fund Surplus To Go To Schools Predicts Governor

Montgomery—Gov. Dixon predicted last week that $928,488 from the state general fund surplus will go to Alabama schools at the end of the present fical year.

Above the amount appropriated in 1938-39 that sum will bring to $3,728,000 the total going to education. The Governor's prediction was based on Department of Finance estimates.

The $928,488 will be available in excess of the $750,000 required as a working balance and $400,000 set aside for the newly-begun teachers retirement system.

This total will be new outlay for schools. The past Legislature provided that all money in the general fund at the end of the year, in excess of the $750,000 working balance and the $400,000 provided for teachers retirement should revert to the minimum program school fund.

The 1939-40 surplus allowed only $150,000 to be transfered from the general fund to the teachers-retirement fund, which has priority on the surplus. No additional money was available, however, for the minimum program.

Finance Director A. R. Forsyth estimated that general fund revenues will be approximately $10,567,296 in 1940-41—against absolute appropriations of $8,063,387 and conditional appropriations of $425,420. All these amounts will be paid 100 percent, Gov. Dixon said.

Forsyth perdicted the general fund will receive $2,230,000 from liquor store profits, $2,300,000 from ad valorem taxes, $1,500,000 from franchise taxes, $1,150,000 from insurance levies and $800,000 from privilege license.

Surplus accumulated by the Educational Trust fund will not be available during the current school year, the Governor said.

Because of the influx of Army families and skilled workers to defense industry locations, serious school problems are expected, it has been made known. The State Department of Education recently told Washington officials that by September more than $1,000,000 will be needed to meet the new demands.

Mrs. C. S. Day received severe burns Tuesday morning when her clothes caught fire from the stove. Mrs. Day was just up from an attack of the flu. Her many friends wish her a speedy recovery.

CALERA SENIORS SPONSOR VARIETY NIGHT

The Senior III class of Calera High School is sponsoring a "Variety Night" to be held at 7 p.m. Friday, February 7, in the Calera High School Auditorium. This program will be composed of local talent, consisting of a baby contest, fashion show, musical selections, comedy, and other interesting features. Proceeds are to go to the Senior III class.

ALUMNAE ASSOCIATION

The Montevallo Chapter of the Alabama College Alumnae Association will meet Wednesday, February 12, at 7:30 p.m., in Reynolds Hall. All members of this chapter are urged to attend this meeting.

Crop Loans Are Available For Shelby Farmers

Emergency crop and feed loans for 1941 are now availabale to farmers in Shelby County, and applications for these loans are now being received by county agents and W. C. Harkins, Field Supervisor of the Emergency Crop and Feed Loan Section of the Farm Credit Administration.

These loans will be made, as in the past, only to farmers whose cash requirements are small and who can not obtain a loan from any other source, including production credit associations, banks, or other private concerns or individuals.

As in former years, the money loaned will be limited to the applicant's necessary cash needs in preparing and cultivating his 1941 crop or purchasing or producing feed for his live stock.

Borrowers who obtain loans for the production of cash crops are required to give as security a first lien on the crop financed or, in the case of loans for the purchase or production of feed for livestock to be fed.

SINGING CONVENTION

The Shelby County Singing Convention will convene at Calera February 9 at 10 o'clock in the high school auditorium.

The Gospel Four Quartet and many others are expected to be present. All lovers of music are cordially invited.—C. W. Lawley, chairman; Conrad Howell, vice-chairman.

Funeral Services Conducted Tuesday Afternoon For Mrs. Mary L. Hare

Mrs. Mary L. Hare, age 88, passed away at her home early Monday morning, February 3, after an illness of several weeks. The passing of this dear friend leaves the people of Montevallo with heavy hearts. Mrs. Hare was a friend to everyone who knew her, especially the young people. Before her health began to decline, she was the Sunday School teacher of the young Baptist girls and their Y. W. A. leader. Her home was always open to this group and her guidance and encouraging words given without a moment's hesitation. She was a shining light and an ideal for her devoted young friends to try to attain. Her love for her church and its problems was always uppermost.

Mrs. Hare was born in the Montevallo community, Mary Anne Lyman, in 1853. After graduating from Vassar she taught for several years at Judson College. She later married the Rev. Will Hare and she and her husband moved to Florida where they lived until the death of Mr. Hare. In 1912 Mrs. Hare came back to her native town to spend the remaining years of her life.

Surviving are 12 nieces and nephews, W. W. Lyman of Boothton; Mrs. T. D. Woods of Montevallo; Mrs. Ed Cowles, Westfield, Mo.; Mr. Edward Lyman, Tuscaloosa; Miss Hattie Lyman, New York City; Henry Lyman, Texas; Mrs. W. F. Shillito and Mrs. Fred Perry, of Birmingham; Miss Alice Lyman, New York City; Mrs. Henry Seawell, Montgomery; Paul Lyman, Raleigh, N. C.; and Mrs. N. L. Clark, Kansas City, Mo.; and several great-nieces and nephews. She was the sister of the late Judge E. S. Lyman and Mr. Will Lyman of Montevallo.

Funeral services were held at the Baptist Church Tuesday afternoon at 2:30, with Dr. Fred B. Pearson and Dr. W. D. Ogletree officiating. Burial was in Montevallo Cemetery. Honorary pallbearers were deacons of the Baptist Church, R. L. Griffin, J. M. Baker, W. L. Brown, F. P. Givhan, M. P. Jeter, J. R. Lewis, W. J. McConatha, M. L. Orr, J. I. Reid, R. A. Reid, J. I. Riddle, P. C. Wilson, and L. W. Wooten. Active pallbearers were Irvin Jones-Williams, Denson Elliott, T. E. Watson, Milton Jeter, and Felan Brown. Brown-Service was in charge of arrangements.

Two Negroes Arrested For Bicycle Stealing

Five Stolen Bikes Are Recovered By Chief Gardner; Had Been Dismantled and Repainted

Montevallo's chief of police, C. M. Gardner has made a good start toward uncovering and breaking up the bicycle stealing epidemic which has held sway around here for the past few months.

As a result of his efforts the chief has recovered five stolen "wheels" and placed two Negro boys in the County jail at Columbiana. The boys are James Smith, age 12, of Brierfield, and Levon Hudson, age 14, of Ashby.

Two of the five recovered bicycles have been identified as belonging to Miss Melba Griffin and Winston Peterson. These were stolen about Christmas. The other three have not been identified yet.

All of the machines are in bad condition. In fact some of them are mere remnants of what used to be bicycles. The boys seem to have had a plan of dismantling them, swapping parts, repainting and otherwise reconditioning, so it is difficult to identify them as the original bicycles that were stolen.

In the course of his investigation Mr. Gardner also found out that the Smith boy is the one who pilfered Frederick's Store at Brierfield some time back.

Ministers Will Discuss Student Questions

In the religious education program on the "Probing the Prof" series a few weeks ago, Mrs. McCoy led a discussion with the ministers of the Baptist, Methodist and Presbyterian Churches on three questions which had been raised by students in her classes at Alabama College.

Since these questions are of general interest, the ministers are preaching on them in their churches for the next three Sundays.

Next Sunday the question to be discussed in each of the three pulpits will be "Do I Need Religion?" The other subjects to follow in order are "Why Be Good?" and "Why Worship?"

STATE TO FURNISH ARMY 1,940 TRAINEES IN MARCH

Montgomery, Ala. — Drafted into the Army from Alabama during February and March will be 1,940 men, to be sent to two training posts: Fort McClellan, Anniston; and Fort Barrancas, Fla.

Adjutant-General Ben M. Smith, state selective service director, last week announced the number, county of residence, date of departure and destination of the new draftees.

For Shelby County, the quota is 16 to be sent March 5.

BAPTIST CHURCH

At the Sunday morning service the pastor will discuss the question, "Do We Need Religion?" The subject of the evening message is "The Way of a Man With a Maid." This is the second in a series of talks on "Love, Courtship, and Marriage." The discussion Sunday evening will deal with the question of "Courtship," its meaning, problems, etc.

The circles of the Missionary Society will meet Monday afternoon at 3:00 o'clock, No. 1 with Mrs. Fred Frost, No. 2, with Mrs. R. A. Reid.

ASHBY SCHOOL SPONSORS "HAPPY FUN-MAKERS"

The Ashby School is sponsoring the "Happy Fun-Makers" Saturday night, February 8, at 7:30, at the school house. Sims, the magician, and "Sleepy" and "Sawdust" will also be featured.

Montevallo Times

Published on Thursday

W. M. WYATT, Publisher

SUBSCRIPTION RATES

1 Year (in County)	$1.00
1 Year (in State)	$1.50
1 Year (outside State)	$2.00

Published weekly in the Masonic Building on Main Street. Entered as second-class matter, April 1, 1933, at the Post Office at Montevallo, Ala., under the Act of Congress March 3, 1879.

Well, Mr. Groundhog stayed out, they say. . . You'll have to admit he was a good one to brave the rain Sunday. . . . Anyway, we hope he knows what he is doing. . . Saw little Mikey Mahan up and about today after an illness of two weeks. . . . Mrs. Roy B. Hicks left Sunday for St. Louis to buy spring merchandise for the Ben Franklin Store. . . . Hello, Mrs. Dawson, we are certainly glad to see you out again after a sieze of the flu. . . . Miss Julia Rogan entertained her week end guest, Miss Doris Steelman, of Birmingham, Saturday night with a waffle supper. A grand time was had by all. . . . Bob Anderson of Auburn spent the week end with his parents. . .

CARD OF THANKS

We wish to extend our sincere thanks and appreciation for the act of kindness and sympathy from our neighbors, friends and relatives, rendered during the illness and death of our baby, Ida Yvonne Anderson, also the beautiful floral tributes, Special thanks to Bro. J. W. Jones, and Bro. R. R. Brasher.—Mr. and Mrs. R. S. Anderson, Grandma Anderson, and Mr. and Mrs. R. E. Reid.

WILTON NEWS

We are glad to report that there are not so many sick people in our community this week. There have been large numbers of our people ill with the flu, but the number of cases appears to have decreased.

* * *

Mr. and Mrs. J. H. Harrison are visiting in Mobile this week.

* * *

Mr. and Mrs. Grey Strother spent Saturday night and Sunday with Mrs. J. A. Sanders and family.

* * *

Mrs. Calvin McKinney of Piper and Mrs. Gladys Langston of Six Mile visited Mrs. J. S. Ward Saturday.

* * *

Mrs. A. E. Beasley and daughter, Alice, spent Friday night in Birmingham.

* * *

Mr. Frank Crosby who is working in Mobile spent the week end at home.

* * *

Mrs. Maggie McClendon visited friends in Wilton last week and her daughter, Mrs. Floyd Armstrong of Bessemer came down Sunday.

* * *

Miss Frances Bassett was at home over the week end.

* * *

Mr. and Mrs. Bob Gardner of Selma have moved to our little town. They have bought the Cliff Wells home, formerly occupied by Mr. and Mrs. Ben Moore, who moved to Montevallo. We welcome this family to our town and regret to lose Mr. and Mrs. Moore.

* * *

Miss Rayburn has been visiting Mrs. O. T. Gay for a few days this week.

GIRL SCOUTS

Troop 2

The Girl Scouts of Troop 2 met at the Little House Wednesday afternoon. Miss McKay, the lieutenant, helped the girls with some folk dances and Frances Nybeck accompanied them on the piano.

Plans were made for a party the next meeting. This party is one of the requirements of the folk dancing badge. One of the other troops is invited.

Mrs. Stabler, Miss McKay, and the following girls were present: Frances Nybeck, Tootsie Clayton, Mary Jean Kennerly, Pat Weems, Frances Woods, Virginia Barnes, Peggy Davis, Sara Henry Reynolds, Margaret Bickler, and Dama Wills.

* * *

Troop 3

Girl Scout Troop 3 met at the Little House January 23 to work on our new project, a library. We made cards for the books and elected Marjorie Shores as librarian.

On January 30 the Lightning Patrol gave the Beaver Patrol a waffle supper. After supper we played games and did stunts. Those present were Miss Peck, Miss Allen, Joyce Baker, Marjorie Shores, Una Fay Davis, Ann Coats, Alice Creel, Katherine Bridges, and Millred Wooten.

* * *

Brownies

The Brownies had an interesting meeting yesterday afternoon with our leader, Mrs. Webb. We practiced tying knots. Those present were Mrs. Webb, Maxine Vincent, Susan Sharp, Annie Laurie Orr, Fanelle Barnes, Mary Jo Coats, Anne Beeland Stabler, and Betty Klotzman.

* * *

TROTP COMMITTEES

In order to stablize the girl scout program Mrs. E. H. Wills, Troop organization Chairman has organized the following troop committes:

Troop 1

Mrs. W. C. Weems, Mrs. W. M. Davis, Mrs. H. K. Barr.

Troop 2

Mrs. L. W. Wooten, Mrs. J. M. Shores, Mrs. Coats.

Troop 3

Mrs. W. L. Gravee, Mrs. P. E. Wooley, Mrs. W. A. Stoddard.

Brownies

Mrs. C. G. Sharp, Mrs. Gordon McCloskey, Mrs. Joe Klotzman.

* * *

A MESSAGE TO GIRL SCOUTS

* * *

"Once again we are looking forward to a new year, a year that is certain to bring new plans for understanding and tolerance, and calls for greater service to our fellow beings. You, the Girl Scouts, over half a million strong, are meeting the calls and plans of today. Through your Service Bureaus you are helping hospitals, the Red Cross, homes for the aged and orphans, and other welfare agencies throughout the country. Our sister scouts across the seas have not been forgotten. To them you have sent food, clothing, supplies and money. But there is more to Girl Scouting than this Each of you, when you make your Girl Scout Promise, gladly accepts the task of trying to be better members of your troop, or your class, or church, a more cooperative member of your family, a better citizen, and a better person. The Girl Scout code encourages honesty, friendliness, and courage. When this code is followed you will help build a better world that we all can have if we earnestly strive to keep our ideals high and never let our vision or determination falter. Girl Scouting builds always for the peace that brings a more just society, a more responsible citizenry, and a fuller and happier world for all."

Rev. J. W. Jones of Columbiana was a business visitor in Montevallo last Friday afternoon. After conducting the funeral of the little Anderson child, who died at Enon, he came on down here to have his car checked over by Wooten's. The Times editor always enjoys seeing Brother Jones because a talk with him gives us a chance to "rehash" some interesting experiences of our acquaintance over the past fifteen fears.

IN MEMORY

On last Thursday afternoon at 2:30 the death angel visited the Children's Hospital, in Birmingham and called from us one of the fairest and choicest jewels, little Yvonne Anderson, age 19 months. We shall miss her so much in home and in community but we realize God knows best and does all humble submission to God's will.

How fitting the following words are to her memory.

Jesus has taken a beautiful bud,
Out of our Garden of love,
Borne her away to the city of God,
Home of the Angels above.
Full blooming flowers alone will not do.
Some must be young and not ungrown.
So the frail buds He is gathering too
Beautiful gems for his throne.

PRESBYTERIAN CHURCH

The subject of Rev. Davis next Sunday morning will be "Do I Need Religion?"

The Business Women's Circle of the Auxiliary will meet Sunday evening at six o'clock with Mrs. Mary Bickler, chairman.

The Auxiliary meets with Mrs. E. D. Reynolds at 3:30 Monday afternoon.

BOOTHTON

Mr. Grady Raybon of Fort Benning, Ga., spent the week end with his family.

The members of the Y. W. A. met at the church Tuesday evening for their bi-monthly meeting.

Mr. and Mrs. Gordon Eddings spent the week end in Blocton with relatives.

Mr. D. B. DeMent and Mr. H. A. Miller spent Monday in Columbiana.

The business meeting of the W. M. U. was held Monday evening at the church.

Mrs. Lester Hullett has returned to her home after several weeks in South Highlands Infirmary.

Mr. Clyde Kellum visited relatives in Boothton over the week end.

Mesdames C. H. Mahaffey, Sr., Eddie and Charles Mahaffey attended the funeral of the former's cousin in Birmingham Sunday.

Mrs. S. M. Mahan is recovering from an attack of the flu.

Dr. and Mrs. W. D. Ogletree of Birmingham were in town Tuesday to attend the Hare funeral.

Miss Burmah Hilliard of Birmingham spent the week end with Dr. and Mrs. A. C. Anderson.

Announcing

★ the formal opening of the new SHELL STATION on the corner of Valley and Middle Streets SATURDAY, FEBRUARY 8.

Mr. Marshall Burgin, proprietor, plans to move his present business, The Montevallo Tire Co., to this new location.

Mr. Burgin invites all of his friends and present customers to visit and inspect this modern station. This will be the only union service station in the city.

★

Souvenirs and Special Prices

await you on Opening Day

Dial 4421 **B. B. CURRY & CO.** We Deliver

(We reserve the right to limit quantities)

Cash Specials

Snowdrift 6 - lb pail 98c

LARD Pure — 4-lb Ctn 32c

SUGAR 10 lbs 49c

Ask About FREE Silver Ware

Lima Beans Large 3 lbs 21c; Small 3 lbs 17c

Black Eye California PEAS 5-lbs 25c

COFFEE DIXIE CLUB 3-lb Can 67c

SODA, STARCH, OCT. SOAP or POWDER 6 for 22c

FLOUR

SUNGOLD S R 24-lb Sack 76c
BLUE BIRD Plain 24-lb Sack 85c
Johnson's Best, Plain 24-lb Sack 90c
OBELISK, Plain 24-lb Sack $1.09
Johnson's Best, Plain 48-lb Sack $1.74

TOMATOES 3 Cans 22c
Van Camp Pork&Beans 27-oz cans 3 for 28c
RICE 3-pounds 13c
Peanut Butter 2-lb jar 22c
CATSUP 14-oz Bottle 10c
Grapefruit Juice 47-oz can 2 for 35c

SYRUP DELTA qt 19c ½ gal 32c

TUBS No. 2 — 63c; No. 1 — 53c; No. 0 — 49c; No. A — 29c

MATCHES, SPAGHETTI, MACARONI, POTTED MEAT, SWIFT PREM. MILK, SALT, 3 for 10c

COFFEEE Bulk, lb 10c
Round or Flat 5c SARDINES, 6 for 28c
Eatwell SARDINES, 3 for 25c

Eng. Walnuts 5-pounds 75c
Irish Potatoes 10-pounds 24c
YELLOW ONIONS, 5-lbs 19c

VISIT OUR MARKET

STEAK lb 20 - 25 - 30

FISH 2-lb 25c

SEE US BEFORE YOU BUY YOU R ONION SETS, ONION PLANTS AND CABBAGE PLANTS

American Legion Sets Goal At 15,000

Montgomery—Having established an all time membership record for this time of the American Legion year, the Alabama Department of this World War veterans' organization has set a goal of 15,000 members for the year which will be brought to a close at the annual convention in Huntsville in July.

This goal if reached, and all indications point to the success of the undertaking, the American Legion in Alabama will have enrolled the largest number of veterans in its history, topping its former record by nearly 2,000.

In addition to setting a new record the Alabama Department would be practically assured of leading the big American Legion annual convention parade in Milwaukee in September and so gain much valuable publicity for the state of Alabama as well as the Legion organization in this state. To achieve this honor the goal must be reached by May 1.

In an effort to attain this goal, Department Commander George L. Cleere, of Montgomery, and Department Adjutant D. Trotter Jones, also of Montgomery, have set a quota for each post in the state giving each local unit a goal for itself which, if reached, will assure the success of the entire campaign.

Now charged with the duties of organizing the Alabama State Guard to serve during the absence from the state of the Alabama National Guard, the Legion is exceptionally active in the defense program and every World War veteran is finding added duties because of his former war service which places him in a position to be of valuable service during the present uncertain times.

WISER BUYERS CLASS HOLDS SECOND MEETING

The Wiser Buyers Class held its second meeting at the high school home economics building Thursday, February 6, at 3:15. Miss Eddy showed the group how to recognize the different rayon materials and gave valuable suggestions on caring for them. She will also lead the discussion next Thursday on selection of ready-made dresses.

If you have any buying problems you are cordially invited to join the class next time.

NAVY RECRUITING NEWS

U. S. Navy Recruiting station in Birmingham, has accepted 2108 men for enlistment in the United States Navy during fiscal year and 56 reenlistments. Quotas of January filled without witnessing any difficulty, 408 men accepted for month of January; enlisted in excess of January quota, of these 191 minority enlistments between the ages of 17 and 18 to be discharged one day prior to their 21st birthday. Those of Shelby County:

Bremond D. White, Shelby; Raymond C. Lyon, Columbiana; William A. Reynolds, Boothton.

After 6 weeks of military training will be granted a leave of absence returning to attend one of the Navy Trade schools at the Naval training station, Norfolk, Va. Those interested may write the Navy recruiting station, post office building, Birmingham, or contact the Navy recruiting representatives in the city of Columbiana, on the 8th of February and 22nd of March, in the court rouse or information received from the postmaster of that city or location, between the hours of 8:30 a. m. and 4 p. m. and all particulars will be furnished.

NATIONAL GUARDSMEN NEWS

Montgomery,—Draftees and National Guardsmen who were jobless upon their induction into Federal service may expect to find jjobs open for them when they complete their military training.

Adjt. Gen. Ben. M. Smith last week asked all local boards in the State to furnish his department with the names and addresses of all such soldiers. His request to the boards followed his recent conferences with C. F. Anderson, Director of the Alabama Employment Service, and W. F. Gough, Assistant Director.

The Adjutant General, of course, already has the employment record of National Guardsmen who have been called to duty. Employers have promised these men their jobs back upon their return. It is for the soldiers who were unemployed that the present move is being made.

The State Employment Service will make every effort to procure employment for the men in that group when they come back home.

Students Invited To Enter Contest

Macon, Georgia—Montevallo High School seniors have been invited to compete for three scholarships totaling $1,100 being offered this year by Wesleyan College to students who place highest in competitive examinations and historical essay contests.

The contests are open to students in regular attendance of any accredited high school in the south. First prize winners in the competitive examination contest will receive $600 in scholarships to be used during the freshman and sophomore years on the campus. A second prize in this contest will be a $250 scholarship.

In the historical essay contest students will betmafarofor forafrw students may dig through old wills, court records, and other original documents for material on subjects taken from American history. Writer of the best essay will receive a $250 schalorship to Wesleyan.

A senior from Montevallo who enters one of the contests must have her application signed by her high school principal. Winners will reannounced on Dormitory Day at Wesleyan college, April 19. Applications must be in the mail by midnight, February 15.

Additional information regarding the contest has been sent local high school authorities to be posted on school bulletin boards.

IN MEMORY

Today we can come with bowed heads and bleeding hearts in passing of one of the members of our class, Louise Allen Knowles.

Louise, we shall miss you as we come together from Sunday to Sunday but Heaven is much nearer since you are there. We realize that our loss was Heaven's gain.

How beautiful she was in death we shall never forget. The smile on her face seemd to say, "All is well with my soul." The life she lived in our midst reminds us of the character in the much loved poem, "Let me live in a house by the side of the road and be a friend to man.' Truely she was a friend to all. To know Louise was to love her.

To Aubin and other relatives we do extend our heart felt sympathies and love. We pray God's blessings upon you and may we all strive to meet Louise up yonder where no seperations come.— Her Sunday School Class and Teacher.

High School Contest To Be Held at Auburn

Auburn, Alabama—More than 400 high school students from all parts of the state who possess unusual scholastic ability are expected to gather in Auburn for the annual High School Tournament, April 3 to 5, where they will compete in 45 academic contest.

New features of the tournament this year include contests in vocational agriculture, forestry, physical and health education, and art. Also a new feature to be added this year is an "All-Tournament Quiz" to select the best informed student attending the tournament. One of the tournament highlights will be the drama contest featuring high school plays not over 40 minutes in length. The quiz will be broadcast over radio.

Forty-five contests offered this year in aeronautics, art, landscape architecture, biology animals, biology plants, books, chemistry, drama, economics, foreign languages, history, interior decoration, home economics, horticulture and forestry, industrial arts manual training, journalism, Latin, mathematics, mechanical drawing, music, physical education, physics, poultry, public speaking, science fair, spelling, textiles, typewriting, vocational agriculture, and writing.

The tournament is sponsored each year by the English Department of the Alabama Polytechnic Institute, headed by Prof. J. R. Rutland, and the State High School Tournament Association composed of all teachers and directors whose students participate in the tournament. George Neely, Anniston, is president of the Association; Margaret Hogan, Wetumpka, vice-president; and Marie Sewell, Auburn, secretary.

Dr. Leo. Gosser, general chairman of the Tournament, has mailed bulletins containing full information to Alabama high schools.

Miss Hattie Lyman left Saturday for New York City where she will study for several months. She is visiting relatives and friends in Massachusetts before going on to New York.

Cooper Shaw Garage
Montevallo
New and Used Parts
WRECKER SERVICE
PHONE 5141
GASOLINE AND OIL

Complete
FUNERAL PROTECTION
—No Age Limit—
Brown Service Insurance Co.
E. K. Wood, Agent
Phone 5101

Good Reasons
FOR GOOD SERVICE

The traditional courtesy of telephone men and women and the efficiency of the service often prompt telephone users to ask if there is not some secret formula for this consistent performance.

In reality there is no secret. It is just the practical operation of group cooperation, individual interest and pride in the job, and company spirit.

Telephone employes are selected with care. They are constantly trained, kept fully informed about the company's affairs, and are continually encouraged to acquire the skill and experience necessary to maintain and improve the speed, accuracy and dependability of the service.

The consciousness that theirs is an essential public service gives them a sense of personal responsibility. Good working conditions and recognition of individual merit are also sources of inspiration.

The company's plan for retirement and care of its workers during sickness or disability, and the provisions for death benefits all safeguard their present and future and promote peace of mind. Further incentives to their cheerfulness and efficiency are stability of employment and good wages.

Telephone men and women also know that the appreciation and interest so often expressed by the public is fully shared by the management of their company.

Southern Bell Telephone and Telegraph Company
Incorporated

SEND TO
LAMBDA SIGMA PI
(Shirley Sneed)
the following information if you have rooms to rent for overnight guests:

Name ______________________

Address ______________________

Number of rooms ______________ Price $__________

HOLCOMBE'S
Good Things To Eat
Dial 4311
We Are As Close As Your Phone

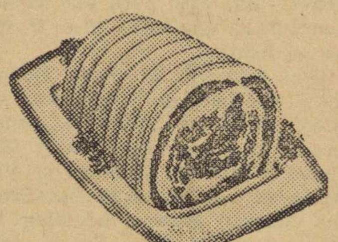
Veal Roll Rib 29c

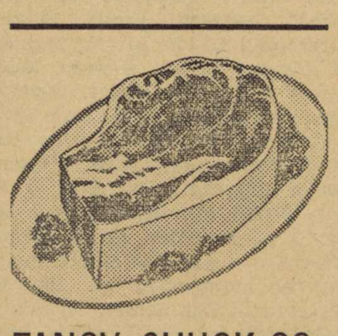
FANCY CHUCK 22c

Spring LAMB 29c

Rindless
BACON lb 24c

4 lb Carton Vegetable Shortening 39c

Wisconsin
Cheese 23c

Fresh dressed Poultry
FISH
Oysters and Shrimp

Royal Cup
COFFEE 1-lb pkg ________ 23c
TEA ¼-lb glass ________ 25c

JUICE
Grape Fruit
Pine Apple
Orange
Apricot
3 for 25c

JELLO
All flavor 5c

Corn Flakes or
Post Toasties
2 For 15

Salad Oil
½ gal Can 57c

Grape Fruit Juice
No. 5 Can 2 for
35c

LOCAL NEWS OF CALERA

The Baptist W. M. U. will meet at the church Monday for their Royal Service program.

The Unique Study Club meets Tuesday afternoon with Mrs. Marion Jones. Mrs. A. F. Seale co-hostess. The leaders of the program are Mrs. W. B. Blevins and Mrs. Fred Allen. The election of next years officers will be held then.

Mr. Wm. Israel of Edison, Ga., came Sunday to see his wife and son who are visiting Mrs. P. Baer.

Mr. George Scott, Superintendent J. L. Appleton and Mr. R. L. Holcombe left Sunday for Richmond, Indiana, on a business trip for several days.

Mr. Sol Baer is in St. Louis on business.

The Calera P. T. A. meets Wednesday afternoon, Mrs. Stomper will talk on recreation and Mrs. R. L. Holcombe on Character Education.

Mrs. Judson Salter and children, of Opelika are visiting Mrs. Z. S. Cowart.

Miss Elizabeth Wallace had as her guests Sunday, Messers Lonie Ryland, Bob Preston and Tom Leach.

Mrs. Z. S. Cowart, Mrs. F. Denson and Mrs. R. H. Parker attended a conference for Spiritual Revival at the First Methodist Church in Birmingham last Friday.

Mr. Howard Busby and Miss Willie C. Heston were married last Wednesday night at the Methodist parsonage. Rev. P. S. Rains performed the ceremony.

Mrs. C. L. O'Neal returned Saturday from Birmingham, having spent last week in Highland Ave. Baptist Hospital.

Mrs. Durward Mullins and children of Wetumpka are visiting the McRaes.

Mrs. Humpheys of Clanton, widow of Dr. Humphrey, who praticed in Calera more than forty years ago, spent Friday afternoon in Calera looking for familiar faces and old land marks.

The Sr. III class of the Calera High School is sponsoring a Variety Night and Baby Contest to be held Friday night at the School Auditorium.

Come and vote for your favorite baby and help the Sr. III Class to make some money to leave to the school for some project.

WADESONIAN THEATRE

CALERA, ALA.

Fri. and Sat., Feb. 7-8
John Wayne in
"SOMEWHERE IN SONORA"
Serial—Drums of Fu Manchu
Also Comely

Sun. and Mon., Feb. 9-10
Jane Withers in
"GIRL FROM AVE. A"
Comedy—Swiss Ski Yodelers

Wed. and Thurs., Feb. 12-13
Henry Fonda in
"RETURN OF FRANK JAMES"
Selected Short Subjects
Also Comedy

1st Show 7:00—2nd 8:30
Matinee Sunday 1:30
Sunday Night 8:15
Admission 10c-15c

Garden and Orchard Fertilizers Listed

Auburn, Ala.—Recent experiments show that there is no substitute for manures in producing quality vegetables, announce W. A. Ruffin and Lyle Brown, extension horticulturists, who make the following recommendations:

1. For leafy vegetables apply 5 to 10 tons of compost per acre or turn under a cover crop each year. Ten days or two weeks before seeding a crop of vegetables apply in the drill 1,000 pounds of 6-8-4 per acre.

2. For root crops, such as beets, carrots, and rutabagas, apply compost and 1,500 pounds of 4-10-7 per acre.

3. For Irish potatoes, apply 1,500 pounds of 4-10-7 per acre.

4. For sweet potatoes, apply 600 pounds of 4-10-7 per acre.

5. For fruit trees, apply 6-8-4 fertilizer at the rate of 1 pound per tree for each year in age up to about 8 pounds for peaches and plums and 12 to 15 pounds for apples. Blackberries, dewberries, raspberries, etc., should have one-third to one-half pound per vine per year. Grapes should receive one-third to one-half pound per vine per year up to a maximum of 3 or 4 pounds when the vines reach maturity.

Applications are made to all these crops just before they begin to bud out in spring. Winter cover crops turned in spring help build up orchard soils.

It has been found that lime or basic slag is beneficial to such crops as beans, beets, carrots, lettuce, peas, rutabagas, and spinach.

Do not apply compost or lime to ground to be planted in Irish or sweet potatoes.

MASONIC CONFERENCE

The Shelby County Masonic Conference will meet at Montevallo Tuesday, February 11, at 2 p.m. All Master Masons are invited.

Mr. N. E. Phillips, of Scottsboro, was here this week to see his mother, who has been seriously ill for some days.

GEORGE KENDRICK'S BARBER SHOP
Your Patronage Appreciated
Montevallo - Alabama

NOTICE

Notice is hereby given that the Mayor of the Town of Montevallo, Alabama, has caused to be prepared a roll or list showing the names of the property owners, and opposite each the name and description of each lot or parcel of land proposed to be assessed for sidewalk and street pavement under Improvement Ordinance AA, adopted by the Town Council of the Town of Montevallo, Alabama, on Monday evening, June 12th, 1939, and the amount proposed to be assessed against each lot or parcel of land thus improved, and that such list has been entered in a well bound book or loose leaf book firmly bound, prepared for that purpose, as provided by law, which book is known as the "Assessment Book for Local Improvements" and said list and said book thus prepared have been delivered to the Town Clerk of the Town of Montevallo, Alabama.

Notice is, therefore, hereby given that said assessment roll or list has been delivered to the undersigned, C. M. Gardner, Town Clerk of the Town of Montevallo, Alabama, and is open for inspection at the office of said Town Clerk, who is the person authorized to make collection of said assessments.

Notice is further given that the Town Council of said Town will meet at seven o'clock p. m. on Monday, the 24th day of February, 1941, at the Mayor's office in said Town to hear and determine any objections or defenses that may be filed to such assessments or the amount thereof, and for the purpose of making said assessments final.

Notice is further given that the improvements covered by said ordinance, and in relation to which said assessments have been made, consist of paving the streets, the laying and construction of sidewalks on both sides of the streets and the construction of curbs and gutters along both sides of streets hereinafter described, which streets were paved with a single bituminous surface treatment, with a plant mix seal, including a six inch compacted gravel base, and which sidewalks were constructed of concrete four feet wide and four inches thick, and which curbs were of concrete six inches high and six inches thick, and the gutters were constructed of concrete two feet wide and six inches thick, as designated, with the established grade, on file with the Town Clerk of said Town, for said portions of said streets, and in accordance with the full details, plans, drawings, specifications and surveys of said work and estimates which have been prepared and are on file in the office of the Town Clerk of said Town, and prepared and filed in relation to said project and said work. The assessments are made on a frontage basis and the property thus improved and the streets paved, with said sidewalks constructed on both sides thereof and with curb and gutters constructed on both sides thereof are as follows:

That segment of East Boundary Street between Vine Street and Middle Street, including the intersection of Vine Street with East Boundary Street; segment of Vine Street between East Boundary Street and Morgan Street, including the intersection of Vine Street with Morgan Street; segment of Morgan Street between Middle Street and Vine Street; segments of Valley Street between North Boundry Street and Middle Street; segments of Nabors Street between Moody Street and King Street, including the intersection of Nabors Street with Moody Street; the intersection of Nabors Street with Plowman Street and the intersection of Nabors Street with King Street; segments of Plowman Street between King Street and Oak Street, including the intersection of Plowman Street with Oak Street; segment of Oak Street between Plowman Street and Wadsworth Street, including the intersection of Oak Street with Wadsworth Street; segment of King Street between Nabors Street and Bloch Street; segment of Bloch Street between King Street and Highland Street, including the intersection of said Bloch Street with King Street; segment of Moody Street between Highland Street and the property of G. L. Chamberlain, all within the corporate limits of the Town of Montevallo, Alabama.

Given under my hand this the 4th day of February, 1941.—C. M. Gardner, Town Clerk. 1t

Reports Received On Registrants' Blood Tests

The reports on blood test done for registrants under the selective service by the County Health Department have been received from the laboratories.

Due to the large number, it will not be possible to notify each individual of the results by mail, and only those on whom a recheck is required will be notified.

Others may get their reports by calling at the main Health Office in Columbiana or at either of the two branch offices—Montevallo and Vincent.

DONT COUGH YOUR HEAD OFF
ASK FOR
MENTHOMULSION
FOR COUGHS FROM COLDS THAT WON'T TURN LOOSE
TAKE ONE SIP OF
MENTHO-MULSION
WAIT FIVE MINUTES
IF YOU FAIL TO GET RELIEF
ASK FOR YOUR MONEY BACK
At Leading Druggists' Everywhere

McCulley's

Your Neighborhood Food Store

We Deliver Dial 4141 We Deliver

SLICED BACON lb 25c

McCulley's Leader lb 27c

Eat more Pork!

IT'S A VITAMIN VALUE

PORK CHOPS Center Cut, lb 20c
Pork Shoulder Roast Picnic Style, lb 17c
PURE PORK SAUSAGE, lb 15c
PORK BRAINS lb 12c
NECK BONES lb 5c

Jewel 4-lb ctn 39c
Ask about Jewel's new $3,000 contest

Our Steaks are FAMOUS

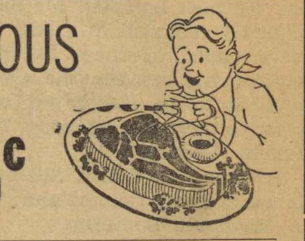

Round or Loin lb 25c

PREM A Swift Premium Brand Meat 12-oz can 25c

OLEO 1-lb 10c

FISH, OYSTERS, POULTRY, Lamb, Pork, Beef, Veal

COURT SQUARE COFFEE
1-lb 15c - 3-lb 37c

Guaranteed FLOUR
24-lb 65c 48-lb $1.29

Piney Woods Belle Oranges 2 doz 25c

We Feature a Complete Line of Fresh Produce

All of above prices for TWO days only
Tuesday, Feb 11 and Wednesday, Feb. 12

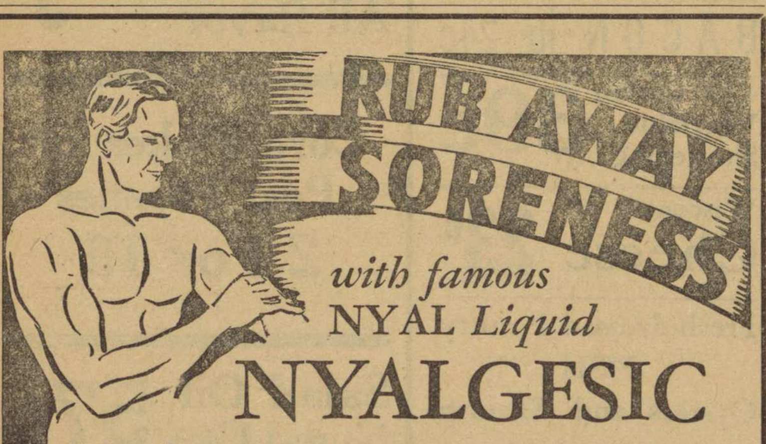

with famous NYAL Liquid
NYALGESIC

A few drops of Nyalgesic gently rubbed into sore muscles, strains or sprains promptly soothes pain and brings welcome relief and comfort. Fine for headaches and neuralgia. Excellent inhalant for head colds. Not oily or sticky. Does not stain or blister.

Regular Size 50c *Big Family Size* $1.00

Montevallo Drug Co.
Phones 6451 and 4581

Montevallo Times

VOLUME 8 — MONTEVALLO, ALABAMA, THURSDAY, FEBRUARY 13, 1941 — NUMBER 39

Petroleum Men To Meet In Columbiana

Earl M. Hearne, Secretary Of Alabama Petroleum Industries Committee Will Be Present

Mr. L. P. Dycus of Columbiana, chairman of the Shelby County Petroleum Industries Committee, announced today that the committee would hold its annual meeting at the Court House in Columbiana, Friday, February 14th, at 7:30 p. m.

He stated that Earl M. Hearne, secretary, the Alabama Petroleum Industries Committee, of Montgomery and other prominent oil men from other sections of Alabama would be present, and that matters of unusual interest to all oil men in the County and to motor vehicle owners would be discussed.

He advised that Mr. L. C. Roberts of Birmingham, member of the state Committee would be principal speaker for the evening with a message of vital importance to all local oil men whether wholesale or retail.

He said Secretary Hearne had emphasized the importance of all oil men from every nook and cranny of the county to be present, and that the county organizations are strictly non-political cooperative groups of oil men, irrespective of small or large affiliations. No dues, fees or other assessments are required for membership or participation in the organization or its activities. It is an organization for the protection of its members and their customers, the motor vehicle owners of the county. The meeting will be open to the public and all persons engaged in automobile work and other interested persons are urged to attend.

Agent Announces Workstock Clinics

County Farm Agent, A. A. Lauderdale, has arranged again this year for the farmers of Shelby County to have the opportunity of attending demonstrations or clinics on diseases and defects of farm workstock.

"At these meetings," Mr. Lauderdale says, "we will be assisted by able veterinarians who will give us practical suggestions on feeding and care of workstock, and make examinations for diseases and defects, offering any other assistance possible toward improving the general health conditions and efficiency of stock."

"It is very necessary that this be done before plowing season begins. You have very likely attended one of these demonstrations in Shelby County in the past. The 1941 meeting will be conducted along the same general lines.

"I hope the farmers of the county will make a special effort to attend these clinics and bring your work stock."

The meetings announced by Mr. Lauderdale are as follows:

Monday, February 17, 8:00 to 12 at Alabama College Dairy Barn.

Tuesday, February 18, 8 to 12, at W. J. Bailey's farm, Dogwood.

Thursday, February 20, 8 to 12, at Siluria Gin.

Friday, February 21, 8 to 12, at Columbiana.

CALERA HIGH SCHOOL PLACED ON STATE ACCREDITED LIST

Mr. Fred Allen, principal of the Calera High School, says that the state inspector visited and observed his school last week and as a result of his findings, it was placed on the state accredited list of high schools.

BAPTIST TRAINING UNION WILL MEET HERE MONDAY

The Baptist Training Union Association meeting, sponsored by the State Baptist Training Union, will meet at the Montevallo Baptist Church Monday, February 17, from 2:30 to 5:00 in the afternoon and from 7 to 9 at night.

All associational officers are requested to be present; also a large delegation from each department.

This will take the place of the inter-association meeting each year. —Alice Nolen, Eleanor Williams.

Burgin Fuller Dies In Montgomery

Prominent Capital City Attorney Was Brother of Mrs. Arthur F. Harman

H. Burgin Fuller, age 62, assistant United States district attorney for the past seven years, died at a Montgomery hospital last Saturday morning after an illness of three weeks. Funeral services were held Sunday afternoon from Memory Chapel, with the Rev. Donald C. MacGuire officiating. Burial was in Oakwood Annex.

Pallbearers were R. G. Arrington, R. E. Siebels, Judge C. B. Kennamer, T. D. Samford, Roy L. Nolen, John L. Scoggin, and James S. Parrish.

Mr. Fuller practiced law in Montgomery for almost 40 years and served several times as member of the legislature of Alabama from Montgomery County. He was a member of the State Democratic Executive Committee.

Born in Montgomery, the son of J. B. and Jane M. Fuller, he was educated in the city schools and at the University of Alabama, where he attended and graduated from the law school. He was a member of the First Presbyterian Church.

Surviving are his widow, formerly Beryl George, of Marengo County; four brothers, George and Paul Fuller, of Montgomery; Luther and Justin Fuller, of Birmingham; five sisters, Miss Jane Fuller and Mrs. J. R. Matthews, of Montgomery; Mrs. Arthur F. Harman, Montevallo; Mrs. Fred B. Caldwell, Louisville, Ky., and Mrs. Reese Brown, Tampa, Fla.

WISE BUYERS CLASS

The Wise Buyers Class met Thursday afternoon, February 13, in the high school economics department. A very interesting discussion was led by Miss Josephine Eddy on selecting ready made dresses.

The Class will not meet next week because of the college night performances and other conflicts, but will meet again Thursday, February 27, at 3:15. The topic for discussion will be "How to Wisely Buy Food and other Accessories."

Harrison To Speak To Business Women

On Monday evening, February 17, at 7:30 p. m. the Business and Professional Women's Club will have as their guest speaker, Senator Karl Harrison, member of the State Legislature from this district.

Senator Harrison, who is a new member of the legislature, taking office with Governor Dixon, will speak to the group on the methods, and problems of building state legislation. Since this is a topic of wide general interest and Senator Harrison speaks with conviction and authority, the Club is making this an opening meeting and moving the place to Comer Lecture Hall to provide ample room for all who care to come. Following the talk, there will be a period of question and discussion on the matter presented. A cordial welcome is extended to all interested to come and hear this program.

Photographs By Alabama Amateur Featured In Exhibit

Alabama College has on display in its art center in Bloch Hall a group of photographs by the distinguished Mobile amateur photograher, Miss Margaret Rademacher, who is art chairman of the Mobile branch of the American Association of University Women.

This exhibit of Miss Rademacher's work is sonsored jointly by the art department of Aabama College and the arts committee of Montevallo A. A. U. W. According to Miss Dawn S. Kennedy, head of the College art department, the purpose of this photographic exhibit is to give the students an opportunity to see the art possibilities of the camera when used on the familiar subjects to be found in Alabama. Many of the photographs on display were taken by Miss Rademacher of subjects in and around Mobile. This display is one of a series of exhibits shown each year in the art center of the College. At the same time the art center has on display a group of water color paintings by Leslie Powell.

Legionnaires To Register For National Defense

The national organization of the American Legion has designated Washington's Birthday, February 22, as national registration day for the American Legion National Defense.

Blanks for this purpose have been received by Adjutant R. P. Holcomb, of Hendrick-Hudson Post. The Post will hold its regular meeting for this month on Thursday, the 20th, at 7:30, in the Rogan Building. At this meeting Post officials will explain the registration plan, and all who are present may register at that time.

It is the purpose of this plan to enlist all World War Veterans, and therefore, all veterans in this area are urged to come to the meeting on the night of the 20th, to hear the matter fully explained.

COLLEGE NIGHT TICKETS

Once upon a time on Washington's birthday a celebration was planned to honor the Father of our Country. The event was at Alabama College and it still is celebrated under the name "College Night."

College Night has grown to such immense proportions that Palmer Auditorium, with a seating capacity of 1,500 cannot accommodate the people from all over the state who wish to come.

Because of our employment situation, the majority of working people find it necessary to see College Night on Saturday. Because of our unfortunate seating situation the Student Government Association cannot seat all the people on Saturday night. The result is that tickets for Saturday night are sold out while Thursday and Friday nights are fast going. The appeal is going out to those people in the immediate locality who wish to see College Night to come on Thursday or Friday night, and to send in requests while tickets are available.

A representative of the Student Government Association will be in Wilson's Drug Store on Saturday, February 15, from 10 to 12 a.m. to take adult ticket requests.

COUNTY WPA PROJECT APPROVED FOR $188,828

A telegram from Congressman Pete Jarman was received just before we went to press Wednesday saying.

"Delighted to advise you of final Washington approval of WPA Project to improve roads of Shelby County for one hundred eighty eight thousand eight hundred twenty eight dollars which is ready for operation at discretion of state administration. Kind regards. — Pete Jarman."

Dr. and Mrs. E. V. Satterfield, of Talladega were Sunday guests of Mr. and Mrs. H. G. Parker.

Mr. T. E. Wyatt and Miss Mary Scarber, of Clanton were visitors in Montevallo Sunday afternoon.

Local Students Participate In College Night Preparations

Students at Alabama College are now absorbed in preparations for the biggest event of the year, College Night, which will be held February 21 and 22. Leaders for the contending sides have been named as follows: Miss Jean Farr, of Alexander City, leader of the Golds, and Miss Allee "Bitsy" Robins, of Birmingham, assistant leader; Miss Nell Wooten, of Montevallo, leader of the Purples, Miss Ann Canon of Opelika, assistant leader.

From now on it will be a ceaseless battle of wit, ingenuity, art and every possible contrivance to determine which side shall hold the stage with the winning performance.

The leaders and assistants have chosen their sides and already the campus is seething with excitement.

College Night is the greatest all-student tradition and highlight of the year on the campus. It is the culmination of four weeks' creative activity by the two sides. Each side writes, composes, directs, and stages stunts, impersonations, slow songs pep songs, and special music.

College Night is under the general supervision of the executive board and entire Student Government Association. The board makes and executes rules governing College Night.

This year added emphasis will fall upon College Night scene because it will also be the occasion of Homecoming for alumnae. Larger attendance than ever before is assured. Hundreds of visitors from all parts of the State will come to Montevallo.

Judges from over the State selected by faculty committee will rate the performance and announce the winning side following the last performance. The programs will be judged according to originality, literary quality, and the excellence of the actual presentation.

Girls from Shelby County taking part in College Night include: Misses Anne Appleton, Jeanne Appleton Frances Bailey, Eula Bridges, Roberta DeSear, Virginia Frost, Dorothy Jean Gilbert, Margery Harrison, Mildred Strather Jenkins, Vivian Klinner, Louise Lovelady, Annie Boyd Parker, Peggy Payne, Frances Reid, Hethie Eloise Shores, Gertrude Simpson, Mrs. Louise Vincent, Edith Nell Ward, Nancy Weems, May Lyman Woods, Janie Woolley, Frances Dorothy Woolley, Nell Wooten, Theda Wyatt, of Montevallo.

Clemmie Adams Bradley, Louise Sanders, of Wilton.

Elna Childress, Ann Ingram, of Calera.

Roxie Mae Craig, Elizabeth Seale, of Aldrich.

Evelyn Elizabeth Helms, of Wilsonville.

Vesta Johnson, of Vincent.

Gertrude Lee Kirkley, Geraldine Williams, of Underwood.

Eloise Horrsfield Lester, Elizabeth Taylor, of Columbiana.

Dorris Payne, Helena.

Mary Lowvene Roach, Lucille Scott, of Siluria.

Margaret Roland, of Boothton.

Deadline For Town Licenses Is March 1

Parking Regulations To Be More Strictly Enforced From Now On, Says Chief Gardner

Mayor F. P. Givhan issues a "gentile reminder" this week that March 1 is the deadline for payment of Town licenses. Town Clerk, C. M. Gardner, adds this brief comment: "Mayor Givhan has instructed me to collect all Town Licenses by the first day of March. All who have not paid by that date will have a penalty of 10 percent added. That's all there is to it and I'll be seein' you."

Mr. Gardner went on to say also that the Mayor has instructed him to tighten up on the enforcement of traffic and parking regulations in town. New parking lines are being marked off on the paved streets, and the public is respectfully requested to observe them.

The Chief has received instructions from the Mayor to take particular note of the irregular parking that prevails at two places in town. One of them is in front of the post office and the other is in the vicinity of the Montevallo Cafe.

Parking at fire plugs and failure to observe the traffic light will also gain the attention of the chief of police and his assistant officers.

Mr. Gardner hopes that every one will observe the laws and regulations and not make it necessary for him to resort to his power of discipline.

Variety Night At Calera Shcool Is Huge Success

The Calera High School Variety Night, sponsored by the Senior III Class was given in the school auditorium Friday night, February 7.

The baby contest was won by little Joan Haygood, daughter of Mr. and Mrs. John Haygood. Joan was presented with an exquisite cup. Her sponsor, Miss Louise Johnson, was also presented with a gift. Other babies who received gifts were; Kenney Holcombe, Patricia, Maynard, Ted Wayne Wells and Wilber Jean Conway.

Following the baby contest a program consisting of skits, readings tap dancing, a one act play, vocal and instrumental music and a fashion show was given. The music rendered by the Rhythm Masters, the high school band, added much to the attraction of the program.

The sum of $136.54 was realized by the senior III class for its gift to the school.

The senior III class and its teachers wish to thank every one who so graciously assisted in making this program a grand success, and to especially thank its committee consisting of Misses Louise Johnson, Cecile Cowart, and Virginia Lochridge for their splendid work.

Southard Invited To Attend Publicity Meeting

Shelby E. Southard, executive secretary of Alabama College, has been invited to attend the regional meeting of the American College Publicity association which will be held in New Orleans February 14-15. Loyola University of the South in New Orleans will be host to delegates attending the conference.

The featured address on Publicity for Education and America, will be delivered by the Rev. P. A. Roy, S. J., president of Loyola.

Representatives of colleges and universities in Alabama, Arkansas, Louisiana, Mississippi, Tennessee, and Texas will attend the convention.

Montevallo Times

Published on Thursday

W. M. WYATT, Publisher

SUBSCRIPTION RATES

1 Year (in County) $1.00
1 Year (in State) $1.50
1 Year (outside State) $2.00

Published weekly in the Masonic Building on Main Street. Entered as second-class matter, April 1, 1933, at the Post Office at Montevallo, Ala., under the Act of Congress March 3, 1879.

IMPROPER PARKING

Chief Gardner, carrying out orders of Mayor Givhan, gives notice that he is going to straighten out a few of the "kinks" around town. Specifically he refers to disorderly parking at the post office and on the street near the Montevallo Cafe. He adds, also, "You better stay away from that fire plug and watch out for the red light."

Every time he gets a chance Mayor Givhan reminds his "constituents" to please stay out of the way of the fire truck when it is called for duty. This is a good thing to remember, and we are glad to help the mayor renew the reminder as often as we can think about it.

"And last but not least," as you might say under certain circumstances, Chief Garlner says town licenses have got to be put on the barrel head by March 1. Those who wait after that date are promised a nice penalty of ten per cent added to the amount. The impressive thing about this matter is that Mr. Gardner talks just like he means to carry out the Mayor's order without much ceremony.

TALK ABOUT HANDY

We observe a good deal of mention in the State press about the possibility of Shelby County's Handy Ellis running for Lieutenant Governor next year. Then, too, these dopesters also figure that Handy will not run for Lieutenant Governor but will ask for his seat in the Legislature again so he can become speaker of the House.

All of the calculations we see about Handy Ellis are apparently made under the shadow of the supposition that Bibb Graves will seek and obtain a third term as chief executive.

These prognostications mildly interest us. The Times would prefer to be more specific and to the point by saying that if Handy wants to be Lieutenant Governor under Bibb or anybody else, we are for him teetotally and unqualifiedly. Or if he wants his seat in the legislature again, we are still for him. Or further, if he wants to be Governor, we are still for him by heck, Bibb or no Bibb.

It's Handy we are for first for any office he wants, and he does not have to hang on to anybody's coat tail, so far as we are concerned.

Our guess is that most of the people in Shelby County feel about the same way about it as we do, too.

THE UNIVERSITY HIGHWAY

We notice Governor Dixon has stated that the University Highway, Montgomery to Tuscaloosa, will be paved by the year 1943. We hope so. This route will come out of Montgomery on U. S. 31, turn off at Prattmont, through Prattville, Maplesville, Centreville, and on to Tuscaloosa. People of this section are particularly interested because that part of the road from Centreville to Tuscaloosa is also a part of our own highway connection with Tuscaloosa. Under the present program we expect paving to be completed between Montevallo and Centreville this summer.

Mrs. W. P. Guerard writes to her mother, Mrs. F. F. Crowe, saying that she is having a most enjoyable winter in Miami. The Montevallo Times goes to Mrs. Guerard every week. In her letter she mentions the pleasure she gets from reading the news of "the old home town."

Engagement Of Miss Sherer, Mr. Kildea Is Announced

An article of much interest to the friends of Mr. Kildea appeared in the Birmingham Post Saturday. It reads as follows:

Mr. and Mrs. Durham Baldwin Sherer of Pleasantville, N. Y., have announced the engagement of their daughter, Marguerite, to York Kildea, of Montevallo, Ala. Mr. Kildea is the son of Mr. and Mrs. Alphonsus James Kildea, of Couer d'Alene, Idaho. The wedding will take place April 5 in New York.

Miss Sherer was graduated from Vassar College and the Child Education Foundation in New York, later doing graduate study with Dr. Mari Montessori in London. She is a member of the New York Vassar Club.

Mr. Kildea is a graduate of the University of Idaho and completed his graduate work at Columbia University and the Juilliard school of Music. He is a member of Sigma Alpha Epsilon Fraternity. Mr. Kildea is a member of the music faculty of Alabama College, the State College for women.

FARM SECURITY LOANS

Farmers in Shelby County seeking Farm Security loans for the purchase or refinancing of necessary livestock, farm equipment, feed and seed, through the Farm Security Adminstration should apply at once at the County RR Supervisor's office, located in the old court house building at Columbiana, Alabama, announces James N. Dennis, County Supervisor.

Farmers who have been unable to secure adequate credit to place their farms on satisfactory operating bases are eligible for the Farm Security Loan to provide a new start in farming. The farm occupied, or to be rented, must be large enough to support the family and appear capable of providing a margin of profit for repayment of loans based on sound and practical farm and home plans.

CHRISTIAN SERVICE SOCIETY

Circle No. One of the Methodist Society of Christian Service met Monday afternoon, February 10 at the home of Mrs. J. H. Henning, with Mrs. J. R. Gilbert co-hostess.

Mrs. W. D. Jackson, circle leader, presided over the business session, as committee reports were made.

Mrs. T. H. Napier, was program leader, using as her subject, "Stewardship of Brotherhood." The program was very interesting, presented in full form.

The following took part in the discussion; Mrs. J. M. Shores, Mrs. L. C. Parnell, Mrs. Robert Myres, Mrs. G. W. Helmers and Mrs. H. K. Barr.

After the program a social hour was enjoyed by seventeen members and one visitors.

BAPTIST CHURCH

"Why be Good?" is the question for discussion at the Sunday morning service. Does it pay to be good? Is it worth while to deny oneself pleasures that are not in keeping with Christian ideals but that seems to make people happy? What are the reasons and motives for living "the good life?" What do you think? At the Sunday evening service the pastor will discuss the subject, "Choosing a Mate." All who are thing of the choice of a life partner are especially invited to be present Bring your friends with you.

Dr. John R. Sampey, president of the Southern Baptist Theological Siminary, Louisville, Kentucky, will speak on the "Baptist Hour" program Sunday afternoon at 3:00 His subject is "Christ and His Resurrection." Here him over WBRC and other stations.

FUN NIGHT

The regular fun night at the Montevallo High School will be held Wednesday, February 19, at 8:00 sponsored by the Business and Profesional Women's Club. The committee consists of Mrs. S. M. Mahan Mrs. Denson Elliott, Mrs. Ashley Jeter, Mrs. Roy B. Hicks, and Miss Minnie Tracey.

CIRCLE NO. 2

Mrs. R. A. Reid was hostess Monday afternoon to Circle No. 2 of the Baptist Missionary Society.

After the devotional and a short business session Dr. Fred B. Pearson taught a chapter of the book "Alabama Missionaries," this book being the life and work of William Carson and his wife.

Later in the afternoon refreshments were served to the following: Mesdames Greba Wallace, H. C. Langston, J. I. Riddle, M. P. Jeter, W. O. Mulkey, Walter Day and Mrs. Reid and Dr. Pearson.

P. T. A. TO MEET

The P. T. A. will meet Tuesday, February 18, at 3:15, at the elementary school auditorium.

Mrs. Josephine Waller will have charge of the program which will be in connection with Founders Day. Mrs. Parnell will be hostess chairman.

MRS. NORA LESTER

Mrs. Nora Lester, of Columbiana, passed away at her residence, Monday, February 10. Survived by one son, Clay A. Lester, of Birmingham; three daughters, Mrs. Harry Harper, of Birmingham, Mrs. Dick Martin, Calera, and Mrs. Homer H. Bearden of Columbiana. Funeral services at the Columbiana Baptist Church, Tuesday at 2:30 p. m., the Rev. J. W. Jones officiating. Interment in Columbiana cemetery. Walton's in charge.—Birmingham-Age Herald.

LOCAL DRAFT BOARD WANTS JAMES HENRY HAWKINS

Local Draft Board No. 2 of Shelby County, at Montevallo, wants to locate registrant James Henry Hawkins, colored. He gave his address as Straven when he registered. If you know the whereabouts of this man, please give the information to the Local Board.

Business Women Sponsor Fun Night

The Business and Professional Women's Club, is the sponsor of fun night, Wednesday, February 19. They promise a gala time for both young and old. Fun Night is derived from the Town Forum and is a community wide affair, intended to unite the people of Montevallo with their neighbors in both social and business undertakings. The different organizations which sponsor these events spend a great deal of their time in planning games and many forms of entertainments, such as round and square dancing, checkers, chinese checkers, dominoes, ten-pins, table tennis and others that they believe we would enjoy. It takes effort, time and money to arrange Fun Night and they are for us to enjoy, absolutely free, so why not reward the sponsors, who are trying to please us by attending them? Its rather disappointing to spend all that time and money just for a few. Let's make this the biggest and best Fun Night in history by attending and taking part in the various activities.

MRS. YEAGER SPENDING THE MONTH IN ST. PETERSBURG

A news item to The Times from the John Lodwick News Service, of St. Petersburg, Florida, says:

"Mrs. Alice Yeager motored from Montevallo to spend a month in her usual suite at the Williams Hotel. This is her 15th winter in this tropical paradise."

On display this week through Saturday in Bloch Hall on the Alabama College campus is a group of water color paintings by Leslie Powell, to which the public is cordially invited. This exhibition is sponsored by the local arts committe of AAUW under auspices of the National Arts Department of the AAUW.

GIRL SCOUTS

The Girl Scouts of Troop 2 entertained Miss Edwina Morgan's troop with a folk dancing party.

Several girls took charge and directed the dances and games. This party was given in order to pass a test in the Folk Dancing Badge, as well as to have a good time. Mrs. Stabler was unable to be present, so Mrs. W. M. Davis, one of the troop mothers, took her place.

Refreshments were served to the following guests: Dorothy Countryman, Snooky Boothe, Betty Gravlee, Sarah Ellen Reagan, Marguret Ann Hendricks, Betty Ann Smitherman, Tommie Jean Martin, Lulu Norris, Betty Joe McClain, Dorothy Ann Baumgartner, Julia Kennerly, Margaret Kennerly, Jean Waller, Helen Woods and Miss Edwina Morgan.

MOTHER-DAUGHTER TEA

The annual mother-daughter tea for the Baptist Missionary Society and the college Y. W. C. A. was held Saturday afternoon at the home of Mrs. J. I. Riddle.

Valentine colors of red and white were used in the decorations and refreshments. The beautiful appointed tea table was covered with a lace cloth, with a center piece of red and white gladioli.

Miss Freda Cowan met the guests at the door and introduced the mothers to their adopted daughters, whom they hadn't met before. They were then directed to the dining room by Miss Dorothy Sandlin where tea and coffee was being poured. Misses Christine Beasley and Frances Woods and Mrs. M. P. Jeter and Mrs. H. G. Parker served.

Ninty-one guests called during the afternoon.

PIANO—Fine spinet piano close to Montevallo to be sacrificed to save returning to Birmingham. Will sell on liberal terms. Address E. Browdy 403 N. 20th St., Birmingham, Ala. 1t

Food you can Eat at prices you can pay

Chicken Dinners, Fresh Strawberry Shortcake, Home Baked Pies, Fancy Steaks, Plate Lunches, Sandwiches, Southern Dairies Cherry Ice Cream Pie. Open after performance College Night.

PLAZA GRILL

Main Street

HOLCOMBE'S

Good Things To Eat

Dial 4311

We Are As Close As Your Phone

ROAST

FANCY CHUCK 21c

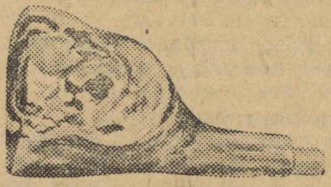

Leg of Lamb lb 29c

Rindless BACON lb 24c

Armour's Veg. Shortening 37c

Full Cream Cheese 23c

Pork BRAINS 12½c

Fresh dressed Poultry FISH Oysters and Shrimp

Cup Time Coffee 3-lbs 39c

PurAsnow Flour $1.10 Glass mixer Free

No. 2½ Libby's Bartlett Pears 21c

No. 2½ can Turnip Greens 10c

Northern Tissue 5 for 26c

No. 2½ can KRAUT 10c

Rose of Wisconsin 2 No. 2 cans 25c

Royal Cup

COFFEE 1-lb pkg 23c

TEA ¼-lb glass 25c

News of The Week At Alabama College Told In Pictures

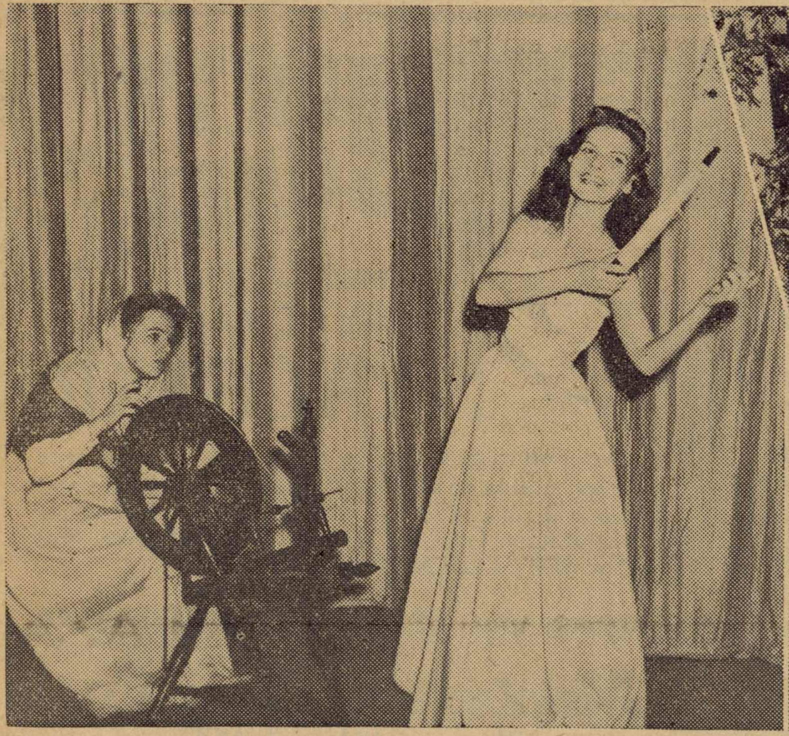

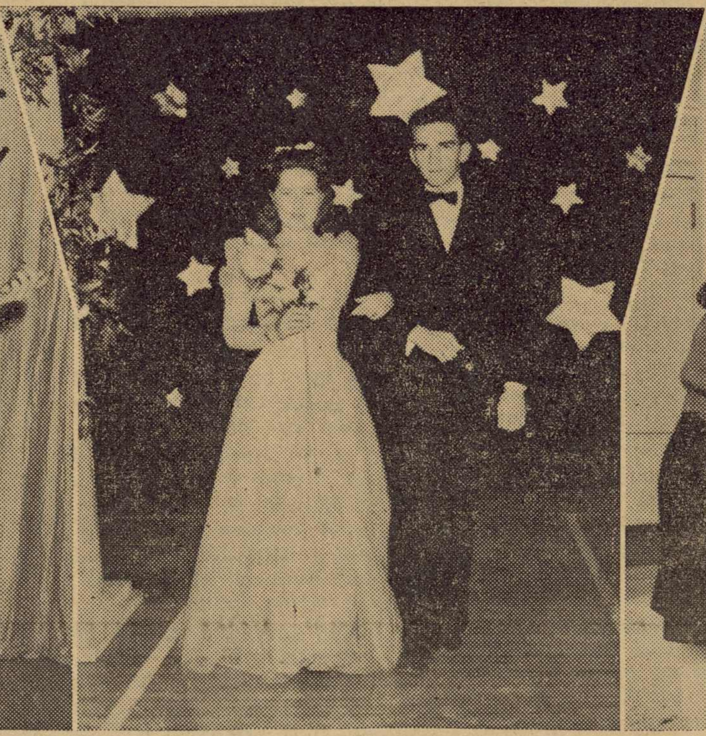

Upper left—Following the vote count, the four College Night leaders and assistants stage a little private celebration. Left to right, Ann Canon, Opelika; Nell Wooten, Montevallo (Purples); Jean Farr, Alexander City; Bitsy Robbins, Birmingham (Golds). Upper right—A view of the newly-equipped college radio studios in Comer Hall where Lois Blake, Fairfield, and Dorothy Watson, Birmingham, are broadcasting a workshop production over WAPI. Lower left—Grace Jones, Huntsville, and Martha McRae, Florala, in a scene from the Dance Group program, "The Sleeping Princess." Center—Miss Imo Heacock, Uniontown, and Mr. Murray Kemp, Selma, lead the junior prom in the Field House. Lower right—A group of excited students felicitate the newly elected College Night leaders.

LOANS TO BUY FARMS

We have been notified by James N. Dennis, County RR Supervisor of the Farm Security Adminstration, that his office is still accepting applications to buy farms under the Bankhead-Jones Farm Act. It is very important that all tennants, sharecroppers and farm laborers who are interested in being considered for one of these loans should file application at once.

The loans made under this program are made over a forty year period at three percent interest.

Winfred Frank Lee, of Calera, under orders of Draft Board No. 2 at Montevallo, will leave Friday for Portland, Oregon, for induction into the U. S. Army. Lee registered in Oregon while in a CCC camp, hence his return to that state for service in the army.

Over 25,000 Alabama Youths Receive Benefits From NYA

As Uncle Sam moves on with his plan to put young folks to work throughout the United States, boys and girls in Alabama are busy doing the jobs they are most interested in, learning to do them well, and getting aid for their efforts.

More than 25,000 young people in Alabama are better off because of NYA. some are combining work and schools, and others are learning to do things that will get them jobs. One look at the State today gives an idea of the variety of these jobs.

In Mobile, NYA girls are working on a cooperative plan through which they will sell the handicraft they make. Much of their handicraft is on exhibit in the basement of the YMCA in Mobile, and Mrs. E. B. Bowman, Supervisor of Arts and Crafts of the Mobile area, is planning a tour of the projects to show the public how the various handicrafts are done.

NYA is completing a five room addition to Excel school in Monroe County to house a home economics department, workshop and a blacksmith's shop. A cafeteria has already been built and is providing lunches for the children at the Excel School.

Two teacherage buildings are to be built there.

Thirty-two boys are at work there. The cafeteria, which was built out of $400 worth of old materials, serves lunches to 110 children and 25 NYA girls every day and is equipped for sewing and canning in the summer time.

NYA youths of Pine Hill are laying the foundation of a gymnasium. Brick piers are already up, though this the first brick work the boys have ever done. The Pine Hill NYA did a masterly job of the new flag pole they put up on funds donated by the senior class of 1941.

Using 80,000 bricks, the NYA of Mobile has completed a new boys' dentenion home with all furniture made NYA. Shaped like an H with two long wings, the home has immaculate dining room and dormitory. The wings are 108 feet long, the center section is 65 ft. in length and the whole building took ten months to build. The cost was $13,000, but the estimate value of the building is $30,000.

Oddity of the home is a unique cut of tile in the bathroom which came originally from Italy. Found in the attic of th eAntwert building in Mobile, it was bought for $25.

NYA in Mobile has a 36 piece Negro band. None of the boys could play when the orchestra was started in August by Edward Lancaster, discarded instruments from the army and navy. January the 18 they were able to give a concert at the YMCA.

CLOTHES ON THE LINE—
A SIGN OF THRIFT

AND if the sheets and shirts and other white goods look especially white, it's a sign they were washed in one of the new, modern, electric washing machines, which wash clothes CLEAN and FAST and with LITTLE EXPENSE (electricity costs less than a nickel a week for the average family wash). Even in homes where economy is not a necessity, electric washing machines are being installed for sanitary and health reasons. Too, they give the maid more time to spend on other duties.

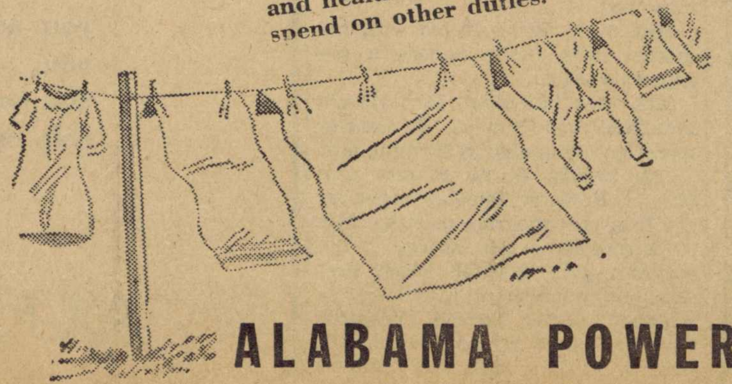

ASK for a demonstration of this modern, easy, economical way of making dirty clothes and linens COMPLETELY clean. Inquire at our nearest store (or an electric dealer's). Easy terms, easy payments.

ALABAMA POWER COMPANY

Electrify Now—Electricity is Cheap in Alabama

LOCALS

Mrs. Ella Mitchell, of Talladega, spent several days of last week with Mr. and Mrs. H. E. Latham.

* * *

Miss Ann Faust spent Sunday with friends in Birmingham.

* * *

Mr. and Mrs. Olin Riser, of Alpine, and Mrs. M. H. Killingsworth, of Montgomery, were Thursday guests of Mr. and Mrs. R. A. Reid and Mrs. L. C. Horn.

* * *

Mr. Doc Phillips has returned to his home in Scottsboro after a visit of several days with his mother, Mrs. N. R. Phillips. Mrs. Philips has been quite ill but is improving nicely now.

* * *

Mrs. Theo Embry, of Vincent, spent the week end with her parents Mr. and Mrs. R. E. DeSear.

* * *

Mrs. Roy B. Hicks returned to her home Thursday from St. Louis, Mo. where she spent several days of last week.

* * *

The many friends of Mrs. R. C. Tucker will be glad to learn that she is back home from the hospital and is doing nicely.

* * *

Mr. and Mrs. Bruce White, of Birmingham, were the week end guests of their parents, Mr. and Mrs. Stanley White.

* * *

Mr. and Mrs. O. C. Narramore and Mrs. John Eady, of Antioch Mr. and Mrs. Fuller Horn, of Six Mile, and Rev. and Mrs. D. Z. Wooley, of Columbiana were among the out of town callers of Mrs. L. C. Horn last week.

* * *

Mrs. M. H. Killingworth of Montgomery, is spending several days with Mr. and Mrs. R. A. Reid and Mrs. L. C. Horn.

* * *

Mrs. F. H. Frost and Mrs. C. M. Gardner attended the Lester funeral in Columbiana, Monday afternoon.

* * *

Mrs. C. H. Mahaffey is visiting her daughter, Mrs. Harry Reid, who is ill in Selma this week.

FOR SALE—One black horse mule 9 or 10 years old, work anywhere. price $150 or will take cattle as part pay.—Peddie Bearden, Montevallo, Rt. 1. 1t

Cooper Shaw Garage
Montevallo
New and Used Parts
WRECKER SERVICE
PHONE 5141
GASOLINE AND OIL

Complete
FUNERAL PROTECTION
—No Age Limit—
Brown Service Insurance Co.
E. K. Wood, Agent
Phone 5101

DON'T COUGH YOUR HEAD OFF
ASK FOR MENTHO-MULSION FOR COUGHS FROM COLDS THAT WON'T TURN LOOSE
TAKE ONE SIP OF MENTHO-MULSION—WAIT FIVE MINUTES, IF YOU FAIL TO GET EXPECTED RELIEF ASK FOR YOUR MONEY BACK.

MENTHOMULSION
At Leading Druggists' Everywhere

A Scribe Scribbles

(By Boris Mitchell)

Here we are, back at "Ole M. H. S." for a peek into one of its outstanding classes and a roundup of the week's news. By the way, any time you want to see some hard working students wrapped up in every problem imaginable, just give our high school a visit. You will be welcome.

The Journalism Class is one of the most interesting classes in our high school because it is a concrete example of the democratic cooperation that is so vital to the advancement of each student. Our school paper, The Spotlight, is edited exclusively by the students of the journalism class under the direction of Mis Vinnie Lee Walker, faculty adviser.

But first let's go back a few years and see what the papers of former years have been like. In 1928, The Ladder, a single mimeographed sheet, was the result of the efforts of that journalism class. It remained the same until the 1935-36 school and there was no paper published. The next year journalism was reestablished and as a direct result. The Spotlight originated. For two years publication was mimeographed and contained four sheets. In the fall of 1938, our present printed monthly publication emerged from the press, since then has rapidly improved by greater interest and effort on the part of the students and faculty.

Truly journalism is growing and developing with each edition of The Spotlight that comes forth from our class in high school. Every individual in Montevallo or elsewhere who is interested in knowing more about M. H. S. should read every issue of The Spotlight.

* * *

Last week the County Superintendent and five teachers from Tuscaloosa County, three teachers from Cullman County, and Mr. Robert Fleming from the staff of the Southern Study visited Montevallo High School. Mr. Fleming stayed for two days and said he would return in two weeks to stay a longer period of time.

* * *

On February 13, 33 men will begin work on the NYA project granted for the beautification of the school. Mr. T. V. Peter is in charge of the workers. We should praise our principal for securing this project for our school because it was through his efforts that we have this worthwhile NYA project.

* * *

The assembly program given last Tuesday at 11 o'clock was enjoyed by all the students and the faculty Mr. York Kildea, band instructor, led the band as they played several selections including "God Bless America," and favorite school songs. This program for next week will be held in Palmer Hall where six students will battle it out in the oratorical contest.

* * *

116 members of the various music groups of the high school will play and sing for the Shelby County Teachers Association next Thursday afternoon in Columbiana.

WILTON NEWS

Mr. and Mrs. M. R. Hogan and Betty Ann visited in West Blocton, Sunday.

We are glad to report that Mr. O. P. Head who has been ill is much improved.

Mrs. O. H. Brice visited with her mother, Mrs. Sallie Nabors, a few days this week.

Mrs. Mae Moreland, Mrs. Harold Moreland and Mrs. A. E. Beasley spent last Thursday in Birmingham.

The Baptist W. M. S. met with Mrs. B. B. Curry Tuesday night for the February program meeting. Mrs Hoye Splawn was in charge of the program with eighteen ladies present. A wounderful program was rendered, after which delicious cake and spiced tea was served with Mrs. B. B. Curry and Mrs. Emmett Waldrop as joint hostesses.

Mr. and Mrs. Amos Lucas visited in Maylene Sunday.

College To Give Basketball Ratings

Official rating for would be basketball referees is open to those attending the Officials' Rating Clinic which the Alabama College Board of Officials will conduct on the campus of Alabama College Friday, February 28, and Saturday, March 1.

The object of the Officials' Clinic is to acquaint prospective officials with the accepted method for calling basketball games, and to give inexperienced officials an opportunity to handle a regular game under the critical eye of veteran officials.

All sessions of the Clinic will be held at the College Field House.

After brief introductory talks on the need for accredited referees and the qualifications of a good official, a series of demonstration games will be run off, during which the action will be stopped at will to explain the situations which arise to the scorers, timers, referee and umpire.

Practical examination will be given by the Board of Officials, and those passing will be given the rating of accredited referees. Plans for the Clinic are in the hands of Miss Margaret McCall, head of the department of health and physical education, assisted by Miss Edythe Saylor, Miss Elisebeth Conn, Miss Mildred Caldwell, and Mrs. Marva H. Notestine, all members of the health and physical education faculty.

BAPTIST MISSIONARY SOCIETY

Circle One of the Baptist Missionary Society met Monday afternoon with Mrs. F. H. Frost.

Mrs. J. P. Thomas led the devotional. After a short business session, Mrs. F. H. Frost taught a chapter of the book "Alabama Missionaries." This chapter was the life and work as missionaries of William Carson and his wife.

A social hour was enjoyed later and refreshments were served to the following members: Mesdames W. J. Mitchel, W. F. Tidwell, James Johnson, P. D. Pendleton, R. F. Ray, J. P. Thomas, Nannie Robson Cooper Shaw and F. H. Frost.

LOCAL NEWS OF CALERA

The Calera Garden Club will meet Tuesday afternoon at the home of Mrs. R. L. Holcombe. Mrs. D. G. Wallace co-hostess. The following program will be given: The Glad Flower, Mrs. G. C. Lehman; The Value of a Garden Club to a Community, Mrs. J. E. Gunn; Mistakes in Planting, Mrs. C. D. Cowart.

* * *

Miss Myrtle King spent the weekend in Birmingham with relatives.

* * *

Mrs. Fred Allen has been visiting her father, Mr. Barnard, in Albertville, and returned Sunday.

* * *

Mrs. Nora Lester, mother of Mrs. Dick Martin, died in Columbiana, Monday. Mrs Lester often visited in Calera and had many friends here who will grieve her death.

Mrs. Henry Haddock and Mrs. M. L. Brown were dinner guests of Mrs. Susie B. Williams, Saturday.

We miss Mr. R. E. Bowdon Jr., from the post office. He is confined to his home with the flu.

The Senior III party last Friday night was a great success. The baby contest brought in $102, and with door receipts and advertising money the class cleared about $136.

Miss Lavada Curtis, of Auburn, spent Thursday night with her parents, Dr. and Mrs. Curtis.

Mrs. J. L. Mothershed, of Birmingham visited the C. D. Cowarts Friday and Friday night.

Mrs. G C. Long spent a few days the first of the week in Selma with her daughter, Miss Helen Long.

Mr. Campbell Martin who had both legs broken several weeks ago was brought home to be with his mother, Mrs. Mary Martin.

The WSCS of Methodist church, held their regular business meeting Monday afternoon, at the parsonage.

GEORGE KENDRICK'S
BARBER SHOP
Your Patronage Appreciated
Montevallo - Alabama

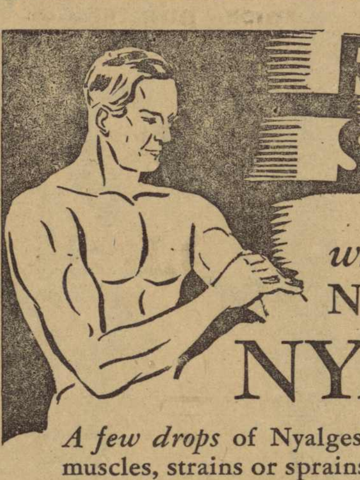
RUB AWAY SORENESS with famous NYAL Liquid
NYALGESIC
A few drops of Nyalgesic gently rubbed into sore muscles, strains or sprains promptly soothes pain and brings welcome relief and comfort. Fine for headaches and neuralgia. Excellent inhalant for head colds. Not oily or sticky. Does not stain or blister.
Regular Size 50c Big Family Size $1.00
Montevallo Drug Co.
Phones 6451 and 4581

A New Store Is Opened in Montevallo

Offering the popular and exclusive line of Firestone Accessories to the people of Montevallo and vicinity, I am pleased to announce the opening of GREGG'S Firestone Auto Supply Store. The location is on Main Street next to Whaley Furniture Co.

This store will be exclusive Firestone Dealers in this district, carrying a full line of Firestone Tires and Tubes, accessories, radios, bicycles and electrical appliances for the home.

I will be able to sell any and all items in this line on a popular budget plan that will make it easy to own and pay for them.

You are invited to visit the Firestone store when you are in Montevallo. I want to talk business with you. I want to do business with you. And I assure you now in advance that your patronage and friendship will be duly appreciated.

Gregg's Firestone
AUTO SUPPLY STORE
"Deacon" Gregg

Montevallo Times

VOLUME 8 — MONTEVALLO, ALABAMA, THURSDAY, FEBRUARY 20, 1941 — NUMBER 40

Mrs. Anderson Died Friday

Prominent Woman of Montevallo Succumbs to Illness of Past Several Months

Mrs. A. C. Anderson died early Friday morning at her home after a long illness. She was one of Montevallo's most beloved citizens. Mrs. Anderson made many friends during her twelve years in our town. She was a native of Birmingham and was educated in the public schools there and at Florence State Teachers College. She took an active part in both church and civic affairs. At the time of her death she was a member of the Montevallo Baptist Church, second vice-president of the Missionary Society and member of the P. T. A.

Survivors are her husband, Dr. A. C. Anderson, a member of the Alabama College faculty; one son, B. C. Anderson, a student at Auburn; a sister, Miss Burmah Hilliard of Birmingham; two brothers, M. E. Hilliard of Birmingham and R. A. Hilliard of Asheville, N. C.; seven nieces and nephews, Jane, Dale and Raney Hilliard, Jr., of Asheville, N. C.; Mildred Hilliard and S. C. Stutts, Jr., of Birmingham; and Evelyn and Judson Strock, Jr., of Verbena.

Funeral services were held Saturday, February 15, at 10 a.m. at the Johns Service Chapel in Birmingham. Dr. Fred B. Pearson, of Montevallo, and Dr. J. C. Stivender, of Birmingham, officiated.

Honorary pallbearers were Dr. H. C. Pannell, University; R. A. Reid, J. L. Appleton, E. G. Mahaffey, Dr. A. F. Harman, and members of the Alabama College faculty and staff, and members of the Auburn chapter of A. T. O. Fraternity. Active pallbearers were John Yarbrough, Doyle Hilliard, S. C. Stutts, Jr., Birmingham; Leon Hicks, Dr. Gordon McCloskey, and Dr. M. L. Orr, Montevallo.

BAPTIST CHURCH

"Why Group Worship?" is the question to be discussed by all the Montevallo pastors Sunday morning. Should one stay at home and listen to a sermon on the radio rather than attend group worship at the church? What do you think? Sunday evening Dr. Pearson will discuss the question, "Will He Be Better or Worse?"—a continuation of the series on courtship and marriage. Sunday School meets at 9:45 a.m. The Baptist Training Union meets at 6:45 p.m.

The Missionary Society will meet at the church at 3:00 o'clock Monday afternoon for the business and program meeting. The Sunbeams will meet at the same hour. The G. A.'s will meet Thursday evening at 6:30.

Joe's Trading Post Is New Venture

After serving the people of Montevallo and the surrounding territory for the past fourteen years with Klotzman Bros., Mr. Joe Klotzman is now in business for himself. Under the name of Joe's Trading Post, the new business will be located in the Masonic Building, formerly occupied by the Montevalo Cash Store. Joe's Trading Post will carry a complete line of farming implements, electrical supplies, paints, roofing, seeds, and other items that constitute a complete hardware store.

In the near future Mr. Klotzman expects to expand his business to carry a complete line of building supplies and lumber. Elsewhere in this issue you will find an announcement of Joe's Trading Post.

Miss Doris Steelman of Birmingham visited friends here over the week end.

To "Granny":

The Times unites with her many other friends this week in expressing birthday greetings to "Granny" Peterson, who reached her 80th milestone of life Wednesday.

Old age, especially an honored old age, has so great authority that this is of more value than all the pleasures of youth.—Cicero.

Old age is the repose of life; the rest that precedes the rest that remains.—Robert Collyer.

We hope that the graceful sweetness of "Granny's" beautiful spirit may abide with her loving friends yet longer and longer.

Walter McConaughy Goes To Peking, China

Mr. Walter P. McConaughy, who for five years was United States consul at Kobe, Japan, and for three years was consul at Osaka, has received the assignment of second secretary of the U. S. embassy in Peking, China.

Mr. McConaughy is the son of Mr. and Mrs. W. P. McConaughy and is a graduate of Birmingham-Southern College. He is one of the youngest men in this line of service, being only 24 years old when he entered. Mr. McConaughy is now in Washington, D. C., where he is working on a report for the U. S. Department of Agriculture on cotton marketing conditions before leaving March 15 to take over his new duties.

It is unfortunate that his wife, the former Dorothy Davis, a graduate of Alabama College, will be unable to accompany him to China because of emigration restrictions on private citizens and wives of government officials on duty in the Far East.

Study Club Food Sale

The Montevallo Study Club will sponsor a food sale Saturday, February 22, at Wilson Drug Company.

Each year the club sponsors some activity, the proceeds of which have been used giving medical assistance to worthy cases brought to the attention of the club. It has been a pleasure to meet these needs and it is with that in mind that the finance committee has planned this sale.

Home made cookies, candies, pastries, cheesestraws, dough nuts, butterfingers, cakes and other delicacies will be on display at this time. Members of the club will be at the drug store to help you plan your dessert for your Sunday dinner. They will appreciate your stopping by during the day.

Local Students On Honor Roll

According to figures released this week from the office of Dean T. H. Napier of Alabama College, the Shelby County girls on the honor roll of the State College for Women for the first semester include: Misses Geraldine Williams, Underwood; Anne Appleton, Peggy Payne, Nancy Weems, May Lyman Woods, Nell Wooten, of Montevallo; Roxie Mae Craig, Elizabeth Seale, of Aldrich; Mary Roach, Lucille Scott, of Siluria; Louise Sanders of Wilton.

Besides making unusually high grades in course work, the Shelby representatives can be proud of the record they are making as leaders among the students in campus affairs.

Survey of Students Shows Need Of High School Improvement

Can nothing be done about the unattractive interior of Montevallo High School? This is the question which confronts its student body. Early last spring Mr. Morrison, town planning expert of Holland's Magazine, brought the first attention to the condition of the building by describing it as the ugliest school he had ever seen.

This marked the beginning of the realization that Montevallo High School was unattractive. Now, through the efforts of the entire student body, the building has been cleaned, but it remains dingy and weather-beaten.

Realizing that school beautification is becoming a necessity from not only the standpoint of cleanliness, but in view of the numerous visitors to the high school, and in view of the complaints from various parents and students, a campaign for beautifying Montevallo High School is being conducted by the Student Association. This campaign is led by a committee of thirteen interested students whose job is to plan and conduct the general proceedings. The first work of the committee was to make a survey of the entire building and to outline the work needed to be done. The following outline was drawn up:

I. Purpose of project.
II. Beautification Program.
  1. Painting
    a. halls
    b. woodwork (inside and out
    c. columns
    d. ceiling
    e. filling in holes in walls
  2. Lighting
    a. fire hazard
    b. exposed wires
    c. faulty wiring (parts of halls, classrooms)
    d. Inadequate lighting in: boys' dressing room
      rest rooms
      entrance to auditorium
      no wall sockets
  3. Leaks
    a. science laboratory
    b. library
  4. Decoration in halls
    a. window boxes
    b. cases for display of school work
    c. benches in hall for use and attractiveness
    d. wall arrangements for creative work
  5. Grounds
    a. walks (condition of floors partly due to lack of walks)
    b. landscaping
  6. Estimates
    a. painting
      12 gals. Texolite for ceiling @ $1.85
      12 gals. Texolite for walls @ $1.85
      12 gals. varnish stain for woodwork @ $2.50
      Total $74.40

This estimate does not include labor.

This outline was presented to school officials and approved.

The greatest obstacle to be encountered in carrying out the project is that of financing it. At the present time the student body has raised twenty-eight dollars toward the campaign. Ten dollars came from a sale of individual student pictures; seventeen dollars, proceeds from the showing of The Great Krecko, Magician, sponsored by the beautification committee; one dollar was earned by members of the committee for doing yard work.

But the most encouraging feature of the campaign is the student interest in it. This means not only cooperation but determination in getting and keeping Montevallo High School attractive.

Bob Anderson Is Appointed Editor

The Board of Student Publications at Alabama Polytechnic Institute, Auburn, has appointed Bob Anderson, of Montevallo, as acting editor of The Plainsman, student newspaper, to succeed Dan Hollis, resigned.

The board also named Willard Hayes, Maplesville, as managing editor, and Herbert Martin associate editor.

The Times congratulates Bob upon his elevation to the place of Plainsman editor. He is worthy of the job and, we are satisfied, will measure up to every requirement that his broader responsibilities will impose upon him.

It is one of the strange mixtures of fate that while we have this opportunity to rejoice with this outstanding young student upon his accomplishments in college, we bow in sorrow with him and his father at the passing from life of the one nearest and dearest to them.

Surprise Party For The Kendricks

Imagine the surprise of Mr. and Mrs. S. J. Kendrick Tuesday morning when their children, grandchildren, and great-grandchildren walked in to help them celebrate their birthdays both of which are in February. Mr. Kendrick was 79 on the 17th of this month and Mrs. Kendrick will be 73 on the 22nd. To make it a more complete surprise to their parents, lunches were brought by each family.

Mr. and Mrs. Kendrick were married 57 years the 6th of last December, so it might be said it was a double celebration. Among the people gathered for this occasion were representatives of four generations.

Mr. George W. Kendrick, age 84, brother of Mr. S. J. Kendrick, was among the guests. Their children present were Mrs. J. D. Harrison, Selma; Mrs. J. J. Kendrick and daughters, Gaynell and Gloria, of Birmingham; George H. Kendrick, of Montevallo; J. F. Kendrick and wife, of Selma; Mrs. E. V. Kendrick and family of Montevallo; Mr. and Mrs. Eugene Kendrick and family of Birmingham; Mrs. S. J. Kendrick and family of Fairfield; T. P. Kendrick and family of Fairfield; L. L. (Boots) Kendrick of Montevallo; Cody Kendrick and family, of Montevallo; Harry Kendrick and family of Fairfield; Mr. and Mrs. Gerald Kendrick and family of Birmingham, and Mrs. Jap Fancher.

Nine children, eighteen grandchildren, and four great-grandchildren took part in this happy event. Many lovely and useful presents were given the honorees.

Mrs. Alexander Dies In Birmingham

Mrs. Cora O. Alexander of the Spring Creek community passed away at the home of her daughter, Mrs. H. H. Nabors, in Birmingham Wednesday, February 12, after an illness of three weeks. Mrs. Alexander had been a resident of Spring Creek for many years and a useful and beloved citizen. She was a member of the Cumberland Presbyterian Church. She was the wife of the late Mr. Ben Alexander.

Surviving are three sons, Will, Herman, and Glenn Alexander, and four daughters, Mrs. T. W. Ingram, Mrs. E. V. Kendrick, Mrs. H. H. Nabors, Mrs. F. J. Zylman, and sixteen grandchildren and three great-grandchildren.

Funeral services were held Friday afternoon at 2:30 at the Spring Creek Church with burial in the adjoining cemetery, Brown - Service directing.

Open Shop Is Declared For Defense Work

Du Pont Announces Policy For Construction of Powder Plant At Childersburg

An open shop labor policy will prevail during construction of the $65,000,000 powder and bagloading plant at Childersburg, it was asserted by officials of E. I. DuPont de Nemours and Co., which will build and operate the plants.

This is in keeping with the long standing practice of the du Pont company. The contract between the U. S. Ordnance Department and the du Pont company does not stipulate that union labor must be employed.

The open shop declaration means that employment on the Childersburg project will be open to all qualified workers without regard to their affiliation with any labor organization.

The State Employment Service will recruit the necessary labor through its offices in 26 Alabama cities.

The du Pont company will follow the policy recommended by U. S. authorities of not employing any outside labor until it has exhausted the labor registered with the State Employment Service.

Lieut.-Col. James D. McIntyre, formerly of Birmingham, has been appointed by the ordnance department as commanding officer of the Childersburg project. The du Pont company will be represented by G. M. Reed, engineer in charge, formerly of Wilmington. Both are expected to open offices at or near the plant site not later than March 1.

Dance Given For Tootsie Clayton

Miss Josephine May entertained her niece, Tootsie Clayton, with a Valentine dance Friday evening.

The guests gathered at the Girl Scout House for dancing and various games. The rooms were beautifully decorated to carry out the Valentine colors of red and white. Punch was served during the hours of dancing from a very effectively arranged table with red hearts and red candles. The young guests were lovely in formal clothes. Later they met at the May home for refreshments.

The living and dining rooms were beautifully decorated with red burning candles and red hearts. The dining table was covered with a lace cloth and was centered with crystal candelabra holding five red candles with red ribbons extending to the corners of the table where they were fastened with red hearts. Red candles burned on the buffet.

Ice cream and beautifully decorated cakes and red and white mints were served to the following guests: Sara Henry Reynolds, Pat Weems, Frances Nybeck, Doris Steelman of Birmingham, Dama Wills, Mary Jean Kennerly, Julia Rogan, Peggy Davis, Sarah Barr, Mayo Baker, John Shores, Ol Cleve land, Billy Thomas, Edward Davis, Foots Parnell, Murray Fancher, Ben Moore, Tootsie Clayton.

MRS. MAGGIE CARDIN

Mrs. Maggie Cardin, age 60, Montevallo Rt. 1, passed away at her residence Sunday afternoon. She is survived by two sons, A. H. and J. W. Cardin; four daughters, Mrs. Frank Finley, Mrs. R. A. Finley, Mrs. C. C. Shirley, and Mrs. B. P. Garrett. Funeral services were held at the Spring Creek Church Tuesday at 2 p.m. with Rev. C. C. Willcutt officiating. Burial was in the adjoining cemetery, Brown-Service, Norwood, directing.

Montevallo Times
Published on Thursday
W. M. WYATT, Publisher
SUBSCRIPTION RATES

1 Year (in County)	$1.00
1 Year (in State)	$1.50
1 Year (outside State)	$2.00

Published weekly in the Masonic Building on Main Street. Entered as second-class matter, April 1, 1933, at the Post Office at Montevallo, Ala., under the Act of Congress March 3, 1879.

ADMINISTRATOR'S NOTICE

State of Alabama, County of Shelby.
In the probate court of Shelby County, Alabama.
In the matter of the estate of Mary L. Hare, deceased.
Notice is hereby given that the undersigned was, on the 17th day of February, 1941, appointed as Administrator of the Estate of Mary L. Hare, deceased, by an order of the Probate Court of Shelby County, Alabama, and all persons having claims against said estate may present the same within the time and in the manner provided by law, otherwise they will be barred.
This the 17th day of February, 1941.
W. H. LYMAN,
As Administrator of the Estate of Mrs. Mary L. Hare, deceased.
2-20-3t

STEPS UPWARD

SELF-REGULATION
COOPERATION
EDUCATION
SINCERITY

HERE, in brief, are the four steps in the Brewers and Alabama Beer Distributors Committee's campaign to make conditions in retail beer outlets as wholesome as beer itself:

Sincerity of purpose in every phase of our work;

Education of retail beer dealers to their responsibilities of maintaining clean, orderly establishments;

Cooperation with the Alabama ABC Board, county and city law enforcement officials in the elimination of persistent law violators;

Self-Regulation of Alabama's $6,500,000 beer industry, which provides employment for 7,000 persons and pays over $1,000,000 annually in state, county and city taxes.

You can help promote this program by patronizing only reputable beer retailers who abide strictly by the spirit and the letter of the law.

BREWERS and ALABAMA BEER DISTRIBUTORS COMMITTEE
DAVID E. DUNN, *State Director*
214 Gunter Building
Montgomery, Alabama

Births and Deaths During January

BIRTHS

Boys

Mr. and Mrs. John Russell Edwards, Calera, January 19.
Mr. and Mrs. Ambus Weldin, Chelsea, Jan. 2.
Mr. and Mrs. Willie Findley, Siluria Rt. 1, Jan. 10.
Mr. and Mrs. John Washington Walker, Siluria Rt. 1, Jan. 5.
Mr. and Mrs. Freeman Johnson, Chelsea, Jan. 25.
Mr. and Mrs. R. A. McClinton, Helena Rt. 1, Dec. 11.
Mr. and Mrs. Fred Douglas McGuffie, Helena Rt. 1, Oct. 1.
Mr. and Mrs. W. L. Thornton, Harpersville Rt. 1, Jan. 20.
Mr. and Mrs. Archie D. Causey, Helena, Nov. 22.
Mr. and Mrs. Augustine Smith, 1729 5th Ave., Irondale.
Mr. and Mrs. William Earl Splawn, Calera Rt. 2, Jan. 3.
Mr. and Mrs. Albert Calvin Walton, Columbiana, Jan. 4.
Mr. and Mrs. George Lutz, Maylene Rt. 1, Jan. 8.
Mr. and Mrs. Lester Newton Jordan, Maylene Rt. 1, Box 106, Dec. 15.
Mr. and Mrs. Lonnie Grill, Jr., Marvel Rt. 1, Jan. 5.
Mr. and Mrs. Ennie Burton Lucas, Montevallo Rt. 2, Jan. 1.
Mr. and Mrs. Harvey David Traywick, Montevallo, Jan. 25.
Mr. and Mrs. Archie Lawley, Wilton, Jan. 7.
Mr. and Mrs. James W. Helms, Marvel Rt. 1, Jan. 6.
Mr. and Mrs. Henry Clay Cabiness, Wilton, Dec. 18.
Mr. and Mrs. Henry L. Champion, Montevallo Rt. 1, Dec. 10.
Mr. and Mrs. Jessie Collins Whitfield, Columbiana Rt. 1, Dec. 6 (twin boys).

Girls

Mr. and Mrs. Omer Clarence Waldrop, Wilsonville Rt. 2, Jan. 22.
Mr. and Mrs. William Grady Patman, Dunnavant Rt. 1, Jan. 25.
Mr. and Mrs. Clarence Arthur Shirley, Chelsea Rt. 1, Jan. 25.
Mr. and Mrs. Wm. Allen Posey, Siluria, Jan. 31.
Mr. and Mrs. Leonard Houston Edwards, Vincent Rt. 1, Jan. 11.
Mr. and Mrs. R. J. Green, Vincent Rt. 1, Jan. 11.
Mr. and Mrs. James Harrison Parrish, Helena, Dec. 17.
Mr. and Mrs. James Corbin White Shelby Rt. 1, Jan. 8.
Mr. and Mrs. Homer Whitfield, Sterrett Rt. 1, Jan. 16.
Mr. and Mrs. Jasper H. Foster, Vincent Rt. 1, Sept. 9.
Mr. and Mrs. Frank A. Southern, Boothton, Jan. 3.
Mr. and Mrs. D. C. Brown, Siluria, Dec. 21.
Mr. and Mrs. Arthur Abernathy, Straven, Jan. 20.
Mr. and Mrs. W. H. Langston, Underwood, Jan. 19.
Mr. and Mrs. Ferman Albright, Montevallo Rt. 1, Jan. 2.

DEATHS

Velma Juanita Bishop, Columbus, Miss., January 28.
Elvira Jane Scott, Helena Rt. 1, January 8.
Margaret Campbell Marquess, Montevallo RFD, January 11.
Nancy Jane Daniels, Wilsonville, January 23.
John Adam Robenstine, Columbiana, January 26.
Thomas Robert Ritch, Calcis, January 7.
E. J. Reynolds, Siluria, Jan. 21.
William Chester McGuire, Dunnavant, January 15.
Warren Merritt Goddard, Calera, January 26.
Henry Clay Ozley, Helena, January 13.

BASKETBALL TOURNAMENT AT CALERA

Independent Basketball Tournament at Calera High School Auditorium begins Friday, February 21, at 6 o'clock and runs through Saturday until 10 o'clock. Some of the best teams of the state will be here.

LOCALS

Mrs. C. H. Hanff of Atlanta is visiting her parents, Mr. and Mrs. W. A. Harvey, this week.

• • •

Miss Sadie Weir is at her home in Jacksonville. She is on a leave of absence because of ill health. Her many friends hope to have her back soon. Mrs. Grace Stark of Greenville, Miss., is taking her place as teacher of the fifth grade. Mrs. Stark came here from Peabody College, Nashville, where she had just received her master's degree. She is making her home with Mrs. E. G. Givhan.

• • •

Dr. and Mrs. Frank Harvey of Jacksonville, Fla., are the proud parents of a baby son, born February 7, whom they have named Frank Reese.

• • •

Mr. W. A. Harvey is improving nicely from a heart attack which he suffered Sunday. However, Mr. Harvey says he was only celebrating his 54th wedding anniversary.

• • •

Mrs. W. P. McConaughy is visiting relatives in Hartselle this week.

On a quick trip to Birmingham Saturday morning went Mrs. Roy B. Hicks, Roy, Jr., Grady, E. G. Smitherman, and Miss Frances Mims. . . . Little Olin Riser of Alpine came down to spend several days with his grandmother, Mrs. L. C. Horn, and his aunt, Mrs. R. A. Reid. He later decided he would like a trip to Montgomery, so off he went to spend the week end with his aunt, Mrs. M. H. Killingsworth. This younger generation certainly gets around. . . . Mr. and Mrs. J. P. Kelly and sons, Agee and Pat, went to Livingston Sunday to visit Dr. and Mrs. G. W. Brock. . . Down to Carrollton went Mrs. Inzer Reid to spend the week end with Mrs. W. B. Lofton. . . . We hear noises upstairs—yes, sure enough, it's Mr. Joe Klotzman in his new place of business. . . . We are glad to welcome the B. C. Moores to our town. They have moved into the White house on Middle Street.

COMING TO ASHBY

Arner Hermanson, fiddler and violinist, the McKinney Sisters, singers and dancers. This is something different in entertainment, so make your plans now to come. There is something for all to enjoy.

This will be presented at Ashby school house Saturday, February 22, at 7:30 p.m. Plenty of eats, drinks, and entertainment for all. Admission 15 and 25 cents.

FOR SALE—One black horse mule 9 or 10 years old, work anywhere. Price $50 or will take cattle as part pay.—Peddie Bearden, Montevallo, Rt. 1. 1t

We Serve and Deliver | Week-End SPECIALS | DIAL 5427

Wilton Cash Store

The Best Store for the Best People

SUGAR	5-pounds	24c
MEAL	home ground pk	25c
Coffee,	Court Square 2 lb	27c
Irish Potatoes	5 pound	13¢
Macaroni, Salt, Matches	3 for	10c

any flavor 6c

Great Northern Beans
Black Eyed Peas
Small Lima Beans
3 lbs 20c

Oil Sausage	pound	19c
FISH	Pound	15c
Cane Syrup	gallon	68c
Grapefruit Juice	47-oz can	20c

See our Fresh PORK, FRUITS & VEGETABLES

Dial 4421 **B. B. CURRY & CO.** We Deliver
WILTON, ALA.

Cash Specials

Seed Potatoes

Maine Cobbler Certified . . . . peck 36c
Bushel $1.39
150-pound sack $3.14

Plants

Cabbage 50's 3 bunches 22c
Onions 100's 2 bunches 14c

Yellow Onion Sets 2 qts 14c

SUGAR	10-lb	49c
Limited LARD	4-lb ctn	32c
Snowdrift	6-lb pail	98c
Large Limas	3-lb	21c
Baby Limas	3-lb	17c
Black Eyed Peas	5-lb	25c
Soda, Starch, Oct Soap or Powders	6 for	22c

We Appreciate Your Business

LOCAL NEWS OF CALERA

The Baptist Missionary Society will meet at the home of Mrs. D. G. Wallace Monday afternoon at 1:30 for the business and program meeting.

• • •

The W. C. T. U. will meet Wednesday with Mrs. G. C. Burks at 1 p.m. for luncheon. Mrs. R. L. Holcombe will speak on the topic, "It's the Brain That Counts."

• • •

Mr. and Mrs. J. B. Jeffers, Mr. and Mrs. George Oliver and Mrs. Lucille Denson were the dinner guests of Mrs. Z. S. Cowart Sunday.

Mr. and Mrs. Gordon Howell were visiting relatives here Sunday.

• • •

Mrs. May Blake is visiting her sister, Mrs. H. T. Brown.

• • •

Mrs. H. L. Jeffers of Birmingham spent last Wednesday with Mrs. H. T. Brown.

• • •

Mr. and Mrs. Dick Martin spent Thursday night in Columbiana with relatives. They carried some of the teachers to the county meeting at Shelby County High School.

• • •

Miss Margie Crowson spent the week end in Birmingham with her aunt, Mrs. George W. Finney.

• • •

Mrs. Ida Hendrick of Montevallo spent last Wednesday with Mrs. Z. S. Cowart.

• • •

Miss Ila Lucas of Birmingham spent Sunday with her parents, Mr. and Mrs. Curtis Lucas.

• • •

The box supper that was held in the school auditorium Friday night was quite a success. The boxes were made gay with Valentine decorations. Over twenty boxes were sold.

Rev. and Mrs. R. S. Rains had dinner with Mr. and Mrs. F. G. Sanders in Aldrich last Sunday.

• • •

The fact that Calera High School is accredited is a joy and pride of all Calera citizens. Mr. Spencer came up last week from Montgomery and after looking over the school and its equipment, wrote Mr. Allen that he had placed the school on the accredited list.

• • •

The Dargin Home Demonstration Club will meet at the home of Mrs. J. Frank Baker Thursday afternoon at 2 o'clock.

LORANZO REEVES NAMED ON DEAN'S LIST

University, Ala.—Loranzo Reeves of Wilton was last week named on the dean's list in the School of Commerce and Business Administration, according to Dean Lee Bidgood, dean of the school.

To make the dean's list is a tribute to work well done because no one is selected who does not have all "A's" except two "B's" or better.

News About The Farm Loans

The following people met with the Shelby County Tenant Purchase Committee Friday, February 14, to discuss further their applications for a tenant purchase loan to buy a farm:

Mr. and Mrs. A. W. Cross, Wilsonville Rt. 1; Mr. Horace Morris, Wilsonville Rt. 2; Mr. and Mrs. David R. Reynolds, Vincent Rt. 1; Mr. and Mrs. Earl V. Baker, Harpersville Rt. 1; Mr. and Mrs. Odell Wright, Helena Rt. 1; Mr. and Mrs. Floyd W. Morris, Columbiana Rt. 2; Mr. Clarence Waldrop, Wilsonville Rt. 2.

The Tenant Purchase Committee discussed the entire program with the applicants present. The committee is composed of Mr. E. E. Wallis, Vincent Rt. 1; Mr. James F. Wyatt, Vincent Rt. 1; and Mr. E. C. Burton, Calera Rt. 2.

Funds are available for additional farms through the Tenant Purchase Program. Tenants interested should file application at once. Landowners who have farms for sale should list them with James N. Dennis, county RR supervisor, for use of tenants who want to buy farms through the Tenant Purchase program.

Top-dress oats with 200 pounds of nitrogen per acre the first week in March. Each 100 pounds of nitrogen will increase oat yields from 10 to 15 bushels.

Seed 30 pounds of Kobe or Korean lespedeza per acre on oats the first week in March. This is one of the best annual hay crops we have. Section harrow oats after sowing lespedeza to keep the lespedeza seed from drifting.

• • •

New pastures should be seeded the first two weeks in March. We recommend 2 pounds of white Dutch clover, 2 pounds of common lespedeza, 10 pounds of Korean lespedeza, and 10 pounds of dallis grass seed per acre.

Sericea lespedeza can be substituted for kudzu, and you should seed 30 pounds of scarified seed per acre, to be planted in April or May. I would advise you to buy seed at once.

• • •

With the great defense industries being established adjoining Shelby County, farmers should think and plan for some food crops to take care of the people working at these plants.

Cooper Shaw Garage
Montevallo
New and Used Parts
WRECKER SERVICE
PHONE 5141
GASOLINE AND OIL

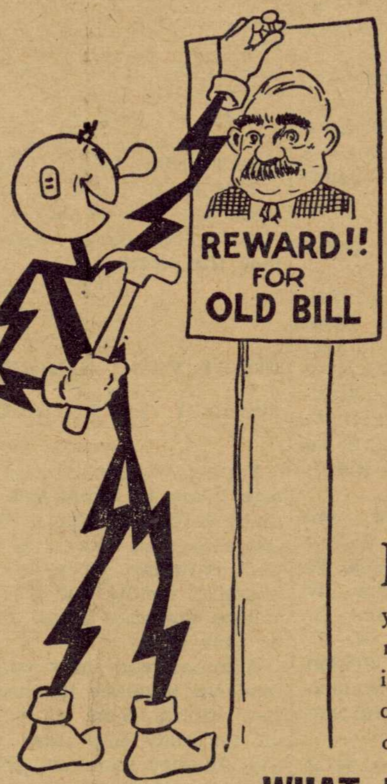

$50 TO YOU

IF YOU HAVE THE OLDEST ELECTRIC BILL

$5 Each for the 10 Next Oldest

No strings tied to this offer — nothing to buy — all Alabama Power Company customers eligible

PERHAPS you are one of those persons who saves things—maybe you have your receipted electric bills for many years past. If so, and your bill happens to be the oldest we receive, we will pay you $50.00 for it. If the bill you send in is not the oldest we receive, but is one of the ten next oldest, we'll send you $5.00 for it. So dig around in that box or drawer full of old receipts—*it may be worth money to you!*

WHAT DO WE WANT WITH IT?

We don't mind telling you—we're going to figure what the electricity those old bills cover would have cost at *today's low rates,* and are going to run some advertisements comparing that cost with what the same amount of electric service cost in the "good old days" when electric service really cost a heap. If you send us your old bill, and it doesn't happen to be one of the eleven oldest, we will do our best to return it.

START SEARCHING TODAY WHILE YOUR'E THINKING OF IT

This offer is good only until March 10th. Any bills received in envelopes postmarked later than that date will not be considered. Payment for the eleven oldest bills will be made as soon thereafter as possible. This offer is made only to **PRESENT** customers of Alabama Power Company. However, the old bills may be for electric service you received prior to the coming to your community of Alabama Power Company *dependable electric service.*

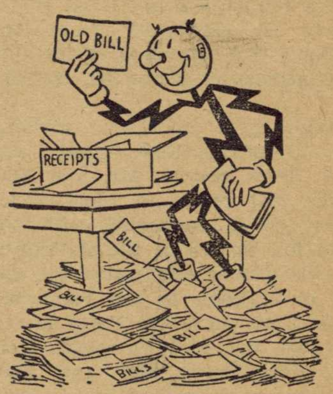

Send your old bill to the Advertising Department of—

ALABAMA POWER CO.
BIRMINGHAM, ALABAMA

DON'T COUGH YOUR HEAD OFF
ASK FOR MENTHO-MULSION
FOR COUGHS FROM COLDS THAT WON'T TURN LOOSE
TAKE ONE SIP OF MENTHO-MULSION
WAIT FIVE MINUTES
IF YOU FAIL TO GET EXPECTED RELIEF
ASK FOR YOUR MONEY BACK
At Leading Druggists' Everywhere

GEORGE KENDRICK'S BARBER SHOP
Your Patronage Appreciated
Montevallo - Alabama

WADESONIAN THEATRE
CALERA, ALA.

Fri. and Sat., Feb. 21-22
William Boyd in
"LAW OF THE PAMPAS"
Serial—Drums of Fu Manchu
Also Comedy

Sun. and Mon., Feb. 23-24
Ken Murray, Lillian Cornell in
"A NIGHT AT EARL CARROLL'S"
Also Comedy

Wed. and Thurs., Feb. 26-27
Don Ameche, Betty Grable in
"DOWN ARGENTINA WAY"
Selected Short Subjects

1st Show 7:00—2nd 8:30
Matinee Sunday 1:30
Sunday Night 8:15
Admission 10c-15c

GET IN.. STRETCH OUT .. and enjoy a great new ride!

NEW COMFORT was the keynote as we made plans for this year's Ford.

Get in, through the new wide doors! Stretch out, in room to spare! Seating width has been increased as much as 7 inches. Knee-room and inside length are greatest in the low-price field.

Then take the road and try its ride! A soft, steady, gliding new Ford ride that takes good road or bad in a satisfying new kind of stride. And notice the quietness of this big Ford!

There's news at your Ford Dealer's that's too good to miss! News in comfort. News in value. And news in a "deal" that you'll find easy to take!

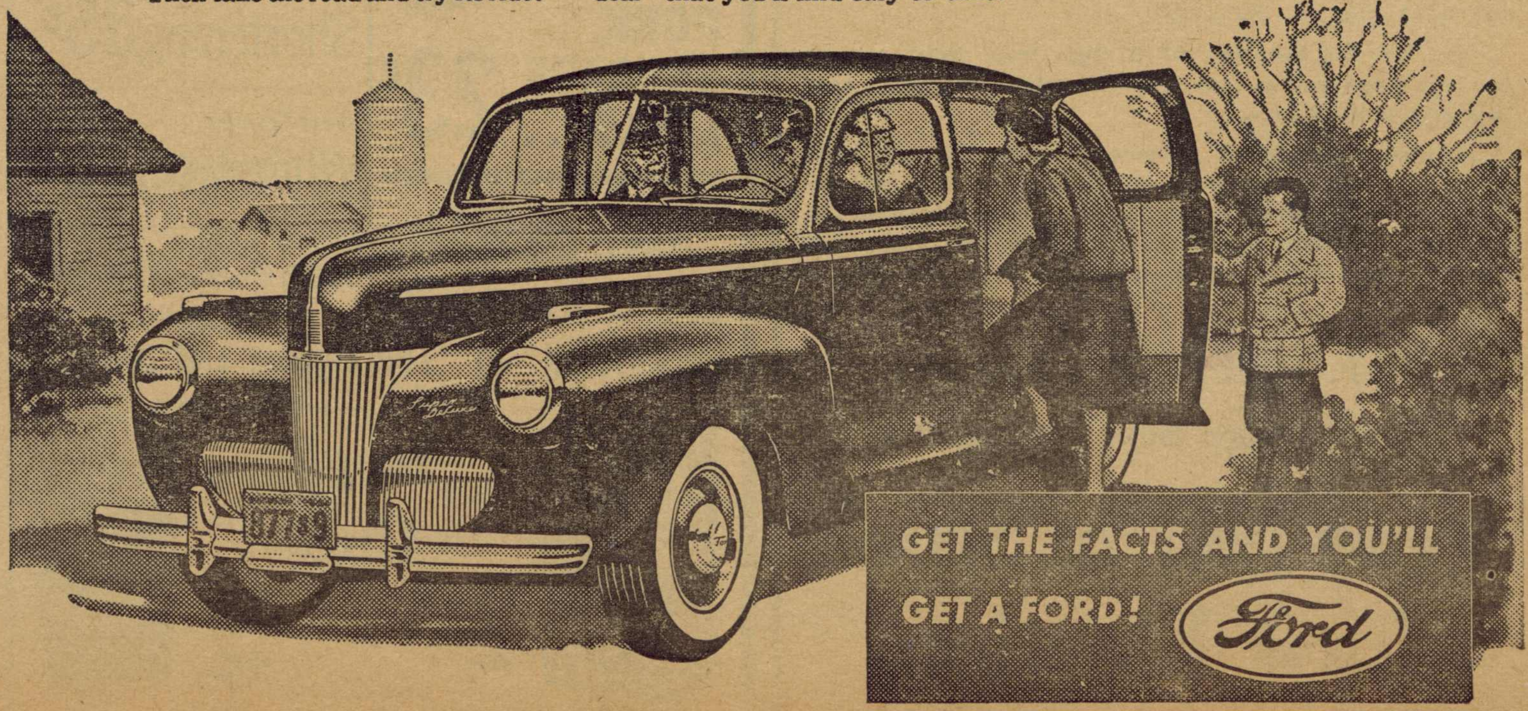

Miss Reid And Mr. Hardy Married At Impressive Home Ceremony Saturday

The marriage of Miss Alice Reid to Fred Henry Hardy, Jr., took place in the late afternoon Saturday at a ceremony of impressive beauty, at the home of Mr. and Mrs. E. F. Wright, brother and sister of the bride, on Bankhead Avenue, Montgomery.

The ceremony took place in a floral setting of exquisite beauty. The drawing room was profusely decorated with arrangements of white roses, stock and gladioli. At one end of the long room was the improvised altar.

Marking the center was a white Grecian column, on which was an alabaster urn of Easter lilies. On either side were standard candelabra burning slender waxen tapers. Extending in a semi-circle were African palms and woodwardsia fern.

The Rev. Peerce N. McDonald, rector of the Church of the Ascension, was officiating clergyman.

The musical program was of much artistry and was by Mrs. John D. Reid, of Andalusia, pianist, and during the assembling of the wedding guests, played nuptial preludes. "Poeme," by Fibish; "Barcarolle," (Tschaikowsky); "Traumerie," (Schumann), were among selections rendered. "Leibestraum" (Liszt) was the ceremony melody. The Lohengrin wedding march was played for the entrance of the bridal couple.

The bride and groom were unattended.

Her loveliness was enhanced by her costume which was a tailleur, developed navy blue sheer wool, designed by Capri. Her hat was an off-face model of ribbon in advance spring model, by Lilly Dache.

The bride's flowers were lilies of the valley in corsage bouquet.

She is the daughter of Mr. and Mrs. Lawrence Reid, is charming and talented, and is a social favorite.

Mr. Hardy, formerly of Auburn, is the son of the late Fred Henry Hardy. He graduated from the Alabama Polytechnic Institute and is a member of Sigma Nu fraternity.

Following a southern wedding trip, to include New Orleans and Gulf Coast resorts, Mr. and Mrs. Hardy will reside in Montgomery where he is connected with the extension service of the Agricultural Adjustment Administration, and will be at home in the Vanderbilt Apartments on South Perry Street.

Among out of town guests were Mrs. Fred Hardy, Mr. and Mrs. John Hardy, of Montevallo; Mr. and Mrs. Taylor Hardy, of Tuscaloosa; Dr. C. R. Saunders, Lieut. and Mrs. Porter Grant, Dr. and Mrs. I. S. McAdory, all of Auburn; Dr. and Mrs. J. O. Colley, of Troy; Mr. and Mrs. W. D. Thomason, Mrs. J. Walter Carroll, of Ozark.

PRESBYTERIAN STUDENTS ENJOY VALENTINE PARTY

The Presbyterian students of Alabama College enjoyed a Valentine party at the Presbyterian Church Friday night, under the direction of Miss Betty Pape, the social chairman. Miss Mildred Caldwell directed many games and contests. Later in the evening, refreshments were served to the group.

WILLIAM MATTHEW WELDON

William Matthew Weldon of Tallassee, age 64, died at his home Sunday following a long illness. Funeral services were held Monday at 2:30 p.m. from the Reeltown Church with Rev. Morrell G. Tarner officiating. Burial was in the adjoining cemetery with Herren and Mann directing.

Surviving are his widow, one daughter, Mrs. Elizabeth Weldon Collier, Montevallo; four sons, W. M., Jr., L. T., and Woodrow W. Weldon, all of Tallassee, and Dr. H. S. Weldon, Greenville, N. C.; and two brothers, H. A. Weldon, of Tallassee, and Dr. J. L. Weldon, of Lanett, and four grandchildren.

Mrs. S. M. Mahan and Mrs. H. S. Woods were in Birmingham to attend the wedding of their niece and granddaughter, Miss Betty Rowe Woods.

Mrs. Olin Riser of Alpine spent several days of last week with her mother, Mrs. L. C. Horn. Mr. Riser came down for the week end.

Miss Betty Peebles spent the week end at her home in Aliceville.

Mrs. Walter Gregg and children of Norfolk, Va., are spending several weeks with Mrs. Gregg's parents, Mr. and Mrs. George Kendrick.

Misses Marie Orr, Elizabeth Young, and Lynn Harrison of Atlanta, will be the guests of the former's parents, Dr. and Mrs. M. L. Orr, next week end. They are coming for College Night.

Mrs. Mary G. Bickler and Margaret left Tuesday for Corpus Christi, Texas. They were called there because of the illness of Mrs. Bickler's father, Mr. W. L. Gandy.

Boothton Citizen Favors Keeping Open Range

Editor, The Times:

We people in the western part of Shelby County live in a district which is mostly in hills and mountains and it would be impossible for us to have a cow if we lose our open range. Many of us live in houses owned by the companies we work for and we could not get land for a pasture, regardless of how much we might want to.

The farming districts of the county generally have a closed range to suit their needs, so we people in the industrial section want to be allowed to have an open range, which suits our needs.

Won't you help us by voting "No" on the local option stock law election Tuesday, February 25?

This election will not affect any stock law beat, as they will remain closed range beats, regardless of how the election goes.

HERMAN STONE,
Boothton, Ala.

Montevallo Alumnae Are Invited To Homecoming

Former students of Alabama College living in Montevallo are cordially invited to attend the tea in Reynolds Hall from 3:30 to 5:30 p.m. Saturday, given in honor of alumnae, faculty and guests of the college who may be on the campus at that time.

Alumnae who may wish to attend the alumnae luncheon in the new dining room at one o'clock on Saturday are asked to notify the alumnae secretary, phone 6821.

The program of alumnae activities on Saturday is as follows:

11:00—Meeting of the Alumnae Association in Reynolds Auditorium.

1:00—Alumnae luncheon in the new dining room.

2:30—Meeting of the Executive Board.

3:30-5:30—Tea in Reynolds Hall for alumnae, faculty and college guests.

DRESS REHEARSAL

The Student Government will present the dress rehearsal of College Night at 7:30 Thursday, at Palmer Hall. Adults 25c, high school children 15c, elementary school children 10c.

W. J. Bailey Advocates Vote For Stock Law

To the Voters and Taxpayers of Shelby County:

Some reasons why we should vote for stock law:

1. To protect the landowner.
2. To protect the tenant who cannot fence his rented farm.
3. For the improvement of cattle.
4. To eliminate the cattle menace on our highways.
5. To protect the livestock breeder from contagious diseases.—W. J. Bailey, cattle breeder and landowner.

Miss Josephine May of Bessemer and Mr. John May of Birmingham spent the week end with their mother, Mrs. J. A. May.

Complete
FUNERAL PROTECTION
—No Age Limit—

Brown Service Insurance Co.

E. K. Wood, Agent
Phone 5101

Attention, Public

I have bought the complete stock of Thorsby Hardware Co., Inc., and have moved the same to the Masonic Building in Montevallo.

I have a complete stock of plows and parts for all makes of plows, as well as planter and mower parts. I will carry the International Harvester line of farm implements; also complete line of seeds, paints, roofing, sporting goods, tools, electrical supplies.

Come to see me and get my prices. I will soon have a complete line of roofing and other items you will need. COME TO SEE ME.

JOE'S TRADING POST

N. Joe Klotzman, Proprietor
Masonic Building -:- Montevallo, Ala.

Vote NO in Stock Law Election

On Tuesday, February 25th, the qualified voters of Shelby County will vote on the following question: "Do you oppose the running at large within this county of cows, calves, yearlings, oxen and bulls, in accordance with the provisions of the Local Option Stock Law for the State of Alabama with the County as the unit? Yes_____ No_____."

Vote "No" and leave the closed range beats closed, and let the open range beats be open for cows, calves, yearlings, bulls and oxen to go at large.

The present stock law of Alabama provides that all beats which were closed range beats on September 13, 1939, will remain closed, regardless of any elections held subsequent to said date. Therefore, this election will affect only open range beats. We have always had an open range. Won't you help us keep it?

F. F. MULLINS, Chairman
Open Range Beat Committee

Vote NO in Stock Law Election

HOLCOMBE'S

Good Things To Eat
Dial 4311
We Are As Close As Your Phone

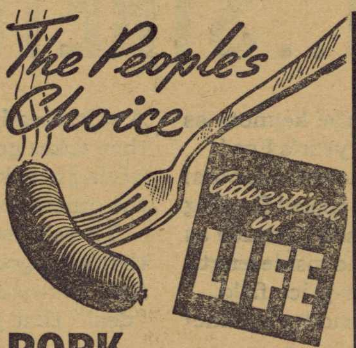

PORK SAUSAGE LINKS... 23c

Save on Meat
Beef Chuck lb 22c
Pork Steak lb 19c

Rindless
BACON lb 24c

Full Cream
Cheese 23c

FRY 4-lb ctn
Shortening 35c

Best Grade
White Meat 15c

Fresh dressed Poultry
FISH
Oysters and Shrimp

Royal Cup

COFFEE 1-lb pkg 23c
TEA ¼-lb glass 25c

Cup Time Coffee
3-lbs
39c

PurAsnow
Flour $1.10
Glass mixer Free

Grapefruit Juice
No. 2 cans
3 for 23c

No. 5 can
Tomato Juice 18c

½ lb can
Black Pepper 15c

2-lb jar
Peanut Butter 21c

Montevallo Times

VOLUME 8 | MONTEVALLO, ALABAMA, THURSDAY, FEBRUARY 27, 1941 | NUMBER 41

Early Morning Mail Route Service Started

Rural Patrons Will Receive Mail About Two Hours Earlier According to Postmaster Reid

Some months ago when our early morning mail service out of Birmingham was interrupted by discontinuance of local trains on the L & N, some patrons of the Montevallo post office put the matter before Congressman Jarman with the request that he make an effort to have this service restored in some way.

Following this request Mr. Jarman asked the postoffice department to establish a star route out of Birmingham, running in the early morning as far south as Clanton.

As a result of this effort the department has now announced the establishment of such a star route out of Birmingham, leaving there at 6:15 a. m., and bringing mail to Saginaw, Calera, Jemison, Thorsby and Clanton. Mail for Montevallo, Columbiana and Wilsonville will be put off at Calera and will be dispatched to these postoffices by carrier route already in operation.

"This will put us back in good shape for getting our morning mail out of Birmingham," stated Postmaster R. A. Reid. "It will mean that we will have the mail in the Montevallo postoffice every morning before 8 o'clock. This will enable our carriers to leave earlier and result in the rural patrons getting their mail about two hours earlier each day."

We will continue to have all the other mail services which we now have, with the addition of the early route bringing our mail out of Birmingham.

Funeral Services Are Held For Mrs. N. R. Phillips

Funeral services for Mrs. N. R. Phillips, who died at St. Margarets Hospital in Montgomery, on Wednesday, February 19, were held at the family residence in Montevallo at 2:00 p. m. Friday, with Dr. Fred B. Pearson, pastor of the Montevallo Baptist church officiating. Burial followed in the Montevallo cemetery.

Before her marriage Mrs. Phillips was Miss Kittie Lee Davis of Blakely, Georgia. Previous to their removal to Montevallo, eight years ago, the late Dr. and Mrs. Phillips lived for thirteen years in Piper, where he was a resident physician. Dr. Phillips passed away December 19, 1934.

Mrs. Phillips was a devoted member of the Montevallo Baptist Church and a loyal member of the Baptist Missionary Society. She had many friends in Montevallo and she will be greatly missed by all who knew her.

Surviving Mrs. Phillips are her daughter; Mrs. Clare Phillips Harvey, of Camp Blanding, Florida; a son, N. E. Phillips, Scottsboro; a grandson, Edwin Jeter Phillips, Scottsboro; her mother Mrs. J. B. B. Davis, Blakely, Georgia; four sisters, Mrs. Julia Williams of Pensacola, Florida; Mrs. Manuel McDowell of Blakely, and Misses Woodson E. F. Davis of Blakely; a number and E. F. Davis of Blakely a number nieces and nephews.

The active pallbearers were Cassie Fancher, Eddie Watson, Milton Jeter, H. C. Langston, T. B. Thompson, and H. F. Eady.

The out of town relatives attending the funeral were Lieutenant and Mrs. Wm. A. Harvey, of Camp Blanding, Florida, Mr. and Mrs. N. E. Phillips and Edwin Jeter Phillips, Scottsboro, Mrs. Julia Mae Williams of Pensacola, Mr. and Mrs. J. E. Davis, of Macon, Mr. E. F. Davis of Blakely, Mr. Manuel McDowell of Leary, Georgia, Mrs. Edwin Dean, Montgomery.

BEAUTIFICATION FUND IS SUPPLEMENTED BY P. T. A.

The Beautification Committee of Montevallo High School Student Association received the past week a P. T. A. donation of $10.00 to further the funds being raised for painting the building. The total amount now in the treasury is $36.72.

The students are now more than ever ready to start the job and as soon as the needed $70.00 is collected the painters will begin work.

One of the most important factors that has contributed thus far in making the soliciting of funds a success is the undying interest of the whole student body. Without this cooperation on the part of every member of the Student Association the committee of a few students could not have had the gratifying response in every effort they have made toward raising money.

With the continuance of this cooperation not only in the school but among the townpeople, Montevallo High School is assured of financial as well as moral support in this undertaking.

Activity On Campus Returns To Normal After College Night

Alabama College girls are settling back to normal this week after presenting last Friday and Saturday nights what was in many respects the most successful College Night program in the history of the institution.

Incident to the highly successful performance was the success of the Purples after what has been for that side, three lean years. The decision, which must have been a very close one for the judges to make, came at the conclusion of the Saturday night performance on the strength of an unusually clever stunt entitled "Mountain Madness," supported by a Purple impersonation based on a story by Hawthorne in which the finished acting performance of those taking part was a highlight.

As a stand out for the Gold program, the impersonation, based on the career of Florence Nightingale played by Miss Tippy Swift, excited much favorable comment As usual College Night drew many hundreds of alumnae, parents, and other visitors to the campus for a gala week end. This College Night season was marked by victory for the Purples in the annual Purple - Gold basketball game. The Purples also were successful in drawing the larger number to the tea dance in the Field House Saturday, February 15.

The program was opened each evening by a short but eloquent welcome address by the president, A. F. Harman, in which he pointed out that ours is one of the few remaining nations where such carefree events in a carnival atmosphere may still be enjoyed. Miss Margaret Stallworth, of Thomaston, president of the Student Government Association, presided graciously over the proceedings. On Saturday an unusually large number of returning alumnae met for the annual Homecoming luncheon and business session in Reynolds Hall.

Montevallo takes more than usual interest in the victory of the Purples inasmuch as the winning side was led by Miss Nell Wooten, a popular Montevallo girl.

N. Y. A. APPLICATIONS

All boys and girls (white and colored) who are not employed are requested to sign up for work with the N. Y. A. Applications will be taken at Montevallo High School building next Monday, March 3, between the hours of 8 and 12.

County Vote Favors Stock Law

Shelby County's stock law election Tuesday resulted in a county wide vote of approximately five to one in favor of the closed range. In Montevallo the vote was 158 for and 22 against the closed range; in Wilton the returns were 19 for and 4 against.

After March 1, as the result of this election, all livestock will be prohibited from running at large in Shelby County. Previously, the stock law was in effect only in certain closed range beats of the county. In open range beats cows, calves, yearlings, bulls and oxen were allowed to run at large on all property and public roads.

B. P. W. To Equip Mobile Kitchen

The Business and Professional Women's Clubs of Alabama are sponsoring a movement to raise money to equip a mobile kitchen to be sent to England to serve civilians who are suffering inconvenience from air raids.

The Montevallo Club will have a part in this effort. Contributions to the fund will be made by all local club members. It is announced that other local citizens may have a part in the contribution, but no direct solicitation will be made.

Anyone who may wish to make a donation is requested to send it to Dr. Hallie Farmer, Dr. Anne Eastman, or to Mrs. S. M. Mahan.

The state organization expects to complete this effort by the middle of March. It will require a total of about $1,500 for the state. Dr. Minnie L. Steckel, state president of the Business and Professional Women's Clubs, is actively interested in the successful accomplishment of this project, and is bringing it to the attention of all communities in which there are established local units of the state oranization.

Summer Session At Alabama College To Offer Workshop Program For Alabama Teachers

Miss Anne Holdford, of New York, will direct the special five-week workshop program of the Alabama College Summer Session. Affiliated with her will be members of the Alabama College faculty, high school and elementary school faculties, and a group of outstanding teachers from the Alabama public school system.

Record-Breaking Number of Conferences Will Be Held Here During the Summer

With the widest range of courses and subjects ever offered in Alabama College Summer School, Dr. M. L. Orr, director, this week announced that a special feature of the first term will be a Summer Program and Workshop for Alabama teachers.

First Term

Dates for the first term, including the Workshop, are June 9 through July 16. Miss Anne Holdford, supervisor of a New York public school system will direct this special five-week program. Affiliated with Miss Holdford will be members of the Alabama College Education Department Staff, members of the Demonstration Elementary and High School staffs, and a group of outstanding teachers from the Alabama public school system.

Among those coming out of the state are Mrs. Brauer, critic teacher, State Teachers College, Trenton, New Jersey; Miss Anne Wilcox, first grade teacher, Bethlehem Central Public Schools, Delmar, New York; Miss Mildred Romansky, physical education teacher, Hartford, Connecticut; and other teachers to be selected later.

Conferences

A record-breaking number of conferences and state wide gatherings have been scheduled to meet on the Alabama College campus during the summer session. Among the outstanding groups are: Methodist Young People's Assembly, May 28 June 4; Alabama Future Homemakers, June 5-7; Alabama Writer's Conclave, June 16-20; Student Career Conference for high school girls, June 25-28; Conference on Parent Education, July 7-12; School of Citizenship for Alabama Women, July 11-12; and School of Instruction for Home Economics Teachers, July 21 August 9.

The curriculum for the summer school, according to Dr. Orr, will include college courses leading toward a degree; work for the issuance and the continuance or renewal of teachers' certificates; and special courses in home economics, physical education, music, art, sociology work, and speech.

GIRL SCOUT COUNCIL TO SPONSOR WAFFLE SUPPER

The Girl Scout Council is sponsoring a waffle and pancake supper at the Little House March 5-6 from 5:30 to 8 p. m. Tickets are 30 cents and they may be procured from Miss Saylor, phone 5751 or Mrs. E. P. Hood, phone 6161. Since only a limited number can be accommodated reservations must be made in advance.

Petroleum Industries Committee Holds Annual Meeting In Columbiana

The County Petroleum Industries Committee held its annual meeting at the Court House in Columbiana, attended by representative oil men from all over the County.

Following the meeting, Mr. J. E. Armstrong, chairman of the local organization stated, "Our organization is firmly pledged to support three specific types of legislation we feel are necessary to the well-being of our motorist customers.. The practice of levying local (county or city) gasoline taxes is unsound and causes an unjust handicap on service facilities located in the areas concerned. We are also asking legislators to support a measure which will prohibit the use of motor taxes for any purpose other than legitimate highway expenditures. Most important of the program so enthusiastically endorsed at the meeting was the outright repeal of the State Lubricating Oil Tax and the the opposition to any increase of the duplicating Federal gasoline and lubricating oil taxes.

Earl M. Hearne, secretary, Alabama Petroleum Industries Committee, Montgomery, outlined the new program of the committee and discussed pending State and Federal legislation affecting highway users and the industry. He opposed any futher increase in the federal gasoline tax and advocated the repeal of the tax when the nationaly defense emergency is passed.

The new program of the Alabama Petroleum Industries Committee was ratified by the committee. Its provisions are listed as follows:

1. To insist that all gasoline and special motor vehicle tax revenues be for highway purposes only and to urge adoption of a constitutional amendment to accomplish that end.

2. To urge repeal of the unnecessary and unjustified 2 cents per gallon State lubricating oil tax.

3. To urge recognition of the principle that the State alone should tax gasoline, and to urge elimination of local gasoline taxes.

4. To urge equitable treatment for distributors of petroleum products through reduction of the present discriminatory license fees levied on these businesses.

5. To advocate modification of present truck regulatory law so as to conform with the uniform law adopted by the American Association of State Highway Officials; to advocate adoption of reciprocal agreements between Alabama and other states for an unhampered free flow of commerce, and to advocate elimination of State trade barriers affecting motor vehicles.

6. To render assistance to State and Federal authorities in detection and elimination of gasoline tax evasion.

7. To urge repeal of the unfair and unjust Federal gasoline and lubricating oil taxes as soon as the national defense emergency is passed.

8. To seek only fair treatment for the petroleum industry and its motorists customers.

The Committee

J. E. Armstrong, chairman, Standard Oil Company, Calera; J. A. Brown, 1st vice chairman, Acme Oil Company, Montevallo; J. R. Wood, secretary, Acme Oil Company, Columbiana; Cecil Wells, vice chairman, Pan Am Service Station, Calera; Jacob Blake, Vice chairman, Sinclair Service Station, Columbiana; W. J. Mathis, vice chairman, Alabaster Service Station, Siluria; Paul Adkins, vice chairman, Adkins Mercantile Co., Siluria.

Funeral Services Are Held For J. M. Houston

Mr. J. M. Houston, age 74 years, passed away at his home near Wilton, Tuesday, February 18. Mr. Houston had been in declining health for several years.

Surviving are his wife, Mrs. Ada Houston; five daughters, Mrs. W. B. Parten of West End, Mrs. Brewer Carpenter, Mrs. Jesse Sellers, of Montevallo and Misses Bessie and Sarah Houston of Wilton; two sons J. P. Houston, of Calera; Claude Houston of Rome, Ga.; two brothers, T. N. and E. A. Houston, of Maylene; two sisters, Mrs. J. D. Kennamer, of Birmingham and Miss Maggie Houston, of Maylene; eight grand children and a number of neices and nephews.

Funeral services were held at the Wilton Baptist Church Wednesday, with Dr. Fred B. Pearson, Rev. J. D. Weaver and Rev. Reeves officiating. Active pallbearers were: Bill Parten, C. T. Kennamer, Jacob Kennamer, W. A. Allen, Alfred Allen and Bob Broadhead.

Burial was in the family cemetery near Davis Falls. Browns-Service directing.

Montevallo Times

Published on Thursday

W. M. WYATT, Publisher

SUBSCRIPTION RATES

1 Year (in County) $1.00
1 Year (in State) $1.50
1 Year (outside State) $2.00

Published weekly in the Masonic Building on Main Street. Entered as second-class matter, April 1, 1933, at the Post Office at Montevallo, Ala., under the Act of Congress March 3, 1879.

WASHINGTON'S BIRTHDAY IN WASHINGTON

There are many reasons which cause it to be quite natural for Washington's birthday to be more generally and more enthusiastically celebrated in the Nation's Capital and in near-by Alexandria, Virginia, than anywhere else in America.

Though very cold the day was bright and beautiful one and there was a constant stream of traffic to Mount Vernon. As usual, there were few minutes during the morning and early afternoon when wreaths were not being placed on the tomb of the Father of our Country by representatives of some patriotic organization.

Commencing with the wreath of the President of the United States, the next one was placed this year by National Commander Menendez of the Veterans of Foreign Wars, followed by the National President of the Auxiliary of that organization and the War Mothers thereof. Then, commenced the placing of wreaths by representatives of thirty-six departments of this organization, led by Congressman Pete Jarman of Alabama who was the only Congressman participating in this very patriotic and equally solemn and beautiful occasion.

Congressman Jarman also addressed the National Defense Banquet sponsored by the Alexandria Post of Veterans of Foreign Wars in the name of the national organization that night.

BAPTIST CHURCH

"Are Church Members Better?" Does being a member of the church make any difference in one's life? Can the world tell any difference? This question is a very practical one and is being raised by many today. Dr. Pearson will discuss it at the morning service Sunday. The topic for the Sunday evening service is "June Brides." This is in connection with the discussion on love, courtship and marriage, and will be a discussion of the wedding. What is the Christian view of a wedding?

The Missionary Society will have a day of mission study Friday of this week, Febuary 28, in preparation for the "Week of Prayer for Home Missions," next week, studying the book, "The Trail of Seed" by Mrs. Una Roberts Lawrence. The meeting will begin at 10:00 a. m. and lunch will be served at the church.

"Week of Prayer" programs will be given on Monday, Wednesday, and Friday of next week. The meetings will be at the church at 3:00 p. m. The Sunbeams will meet at the church Monday afternoon at 3:00.

In Shelby County 57 young men and women are employed in the National Youth Administration out-of-school work program.

NYA youths of Shelby County are to build a city hall for Vincent—the first NYA project that Shelby County has received.

The city hall will cost more than $7,500, and the City of Vincent, acting as sponsor, will contribute $3,-450 of the total. To be a two-story brick building, the hall will give employment to 30 young men for seven months.

W. M. U. NOTICE

Circles I and II of the Baptist Missionary Society will meet at the church Friday, February 28 at 10 a. m. to spend the day and to study the book "The Trail of Seed."

All members are urged to be present.—Mrs. Cooper Shaw, publicity chairman.

PRESBYTERIAN CHURCH

"Safty Zones" will be the subject of the sermon by Rev. T. M. Davis at the Sunday morning service. This is a follow-up of the sermons by the Montevallo pastors for the past three weeks and marks the beginning of Lent.

Mr. J. W. Kennerly will review the book "This World's Goods" at the P. S. A. meeting at 7 p. m.

Two Officers Of Clerks' Local Resign

The Retail Clerk's Local No. 185, met Tuesday evening, February 25. There was the largest attendance the local has ever had.

Outstanding business for the evening was the resignation of Mrs. Jacque Battle Scott, who is moving to Talladega and Mr. Raymond Conway, who is moving to Sylacauga. Both Mrs. Scott and Mr. Conway were officers and among the oldest members of the Local. Mrs. Willie M. Ambrose was elected financial secretary to succeed Mrs. Scott, and Mr. Joe Doyle will succeed Mr. Conway as president. Mrs. Hazel Brill, of Aldrich will fill the office of corresponding secretary vacated by Mrs Ambrose.

After the meeting a shower was given Mrs. Scott by the members. She received many lovely and useful gifts.

Refreshments were served by a committee of ladies of the local.

MISS WOOTEN ENTERTAINS

Miss Nell Wooten entertained with a buffet supper and theatre party Tuesday evening. Those included in this affair were Mrs. E. M. Wimberley of Reform, Misses Gladys Fuller, Lucille Scott, Eloise Martin Lucile Weaver, Mattie Alford, Kelly Porter, Theda Wyatt and the hostess.

Auxiliary Holds Business Meeting

The American Legion Auxiliary met Thursday evening, February 20 at the home of Mrs. Lena Duran.

The business session was presided over by the president, Mrs. P. D. Pendleton. Mrs. A. E. Baumgartner, Americanism Chairman gave a report on the Essay Contest being sponsored by the Auxiliary for high school pupils. A report on the sales of Hollands magazine subscriptions was given at this time. A nice profit has been realized by the organization.

The guest speaker on the program gave a splendid talk on Americanism.

The Auxiliary was especially happy to have Mrs. Lula Hendrick, the only Gold Star Mother, of the Auxiliary, at this meeting.

Refreshments were served to the following: Mesdames S. R. Wooley, P. D. Pendleton, F. H. Frost, B. B. Fancher, A. E. Baumgartner, R. P. Holcombe, T. H. Napier, J. L. Appleton, Vivian Klinner and the hostess, Mrs. Duran.

ADMINISTRATOR'S NOTICE

State of Alabama, County of Shelby.
In the probate court of Shelby County, Alabama.
In the matter of the estate of Mary L. Hare, deceased.

Notice is hereby given that the undersigned was, on the 17th day of February, 1941, appointed as Administrator of the Estate of Mary L. Hare, deceased, by an order of the Probate Court of Shelby County, Alabama, and all persons having claims against said estate may present the same within the time and in the manner provided by law, otherwise they will be barred.

This the 17th day of February, 1941.

W. H. LYMAN,
As Administrator of the Estate of Mrs. Mary L. Hare, deceased.
2-20-3t

The Business and Professional Womens Club wish to express their appreciation for the good attendance and interest shown in the Fun Night which they sponsored Wednesday evening, February 19.

State To Employ Auto Mechanics

Automotive mechanics throughout Alabama interested in positions with the state will have until March 3rd to submit their applications for examinations. Application forms may be secured from the State Personnel Department, Montgomery, or from any office of the Alabama State Employment Service.

These positions varying from routine repair to highly skilled work include four grades carring the following monthly salary ranges: Mechanic's Helper $60 to 80; Automotive Mechanics, $80 to $140; Senior Automotive Mechanic, $115 to $165; and Automotive Mechanic Foreman, $115 to $165.

The state regularly employs a substantial number of automotive mechanics and due to the present demands of the National Defense Progam there is an even greater opportunity for state employment for those who qualify for these positions by taking the eximinations.

Mrs. LeBaron Is D. A. R. Hostess

Mrs. H. D. LeBaron was hostess to the David-Lindsay chapter of the D. A. R. last week. The chapter decided to contribute toward the reforestation of a track of land in South Alabama, a project sponsored by the state society. Mrs. Stanley White was chosen as alternate to the regent, Mrs. LeBaron, to go to the annual conference in Dothan next month.

Following the custom of always celebrating Washington's birthday at the February meeting, Mrs. Robert Hendricks, the guest speaker, presented a program on the music of Washington's time. Her talk was interspersed with illustrative music and found most interesting to her hearers. Miss Margaret Ann Hendrick sang an early American composition about the Boston Tea Party.

Thirteen members, of the chapter and two guests enjoyed Mrs. LeBaron's hospitaity.

Boothton News

The members of Junior G. A. presented a program for the W. M. U. on Monday evening in observation of Forms Week.

Mrs. Herman Stone spent Thursday in Birmingham.

The PTA met Friday afternoon for the business meeting.

Mrs. Claud DeMent spent Tuesday in Birmingham.

Mr. and Mrs. Jack DeMent and children spent the week end in Marvel with Mrs. DeMent's parents.

The members of the Boothton O. E. S. attended the O. E. S. conference in Thorsby Tuesday.

Miss Kathrine Espey is visiting relatives in Missouri.

Mr. and Mr. Douglas Findley, of Birmingham, spent the week-end in Boothton with the formers parents.

Mr. Grover Greene is ill at South Highland Infirmary.

Rev. Peace filled his regular appointment in Boothton Sunday.

Mr. Carl Kellum spent Sunday in Fayette.

Mrs. Ophelia Maise spent the week end in Dogwood with relatives.

Mrs. Lester Hullett is ill at South Highland Infirmary.

The Intermediate G. A.'s met at the Church Monday afternoon.

The members of the Jr. G. A.'s met at the Church Tuesday afternoon for their program meeting.

The P. T. A. will hold its regular meeting on Friday afternoon at 2:30 o'clock.

BAPTIST W. M. U. MEETS AT CHURCH

The Baptist W. M. U. met Monday at the church.

The meeting was opened with the song "Jesus Saves." Dr. Fred B. Pearson led the devotional. The subject for the month was "An Urgent Gospel Free or Bound," with Mrs. H. G. Parker, leader. Other taking part on the program were Mrs. Greba Wallace, and Mrs. M. P. Jeter.

A business session following the program was presided over by the new president, Mrs. M. P. Jeter.

Members present were Mesdames H. G. Parker, A. H. Watson, Greba Wallace, H. C. Langston, M. P. Jeter, R. F. Ray, A. W. Day, and one visitor, Dr. Pearson.

High School Students Give Program To P.T.A.

The Montevallo P. T. A. held its regular meeting, February 18 at the Elementary School. Mrs. F. H. Frost presided over the program which was in commemoration of Founders Day. Candles were lighted on the cake by Mrs. Frost.

Music groups of the High School gave a very enjoyable program at this meeting.

The program opened with the Senior Boys' Glee Club singing. Luther Champion and Lester Fitts played two numbers on their guitars. The orchestra class played two numbers, and to end the program, the girls' Choir sang. These groups well represented the musical talent of Montevallo High School. The program was enjoyed by all present.

The subject of the next meeting will be "Children in the Money Picture," the discussion to be led by Dr. Pearson.

GIRL SCOUTS

The Girl Scout Council met at the Little House, Thursday afternoon, February 13 at 2 o'clock. Mrs. W. J. Kennerly, commissioner, presided.

Plans were made for a party on the evening of February 28. All Scout leaders and council members are invited. Each troop will do a stunt or take some part in the program.

Those present at the meeting were Mesdames W. J. Kennerly, E. H. Wills, J. L. Appleton, O. B. Cooper, E. P. Hood, A. W. Vaughan, T. Bridges and Miss Edythe Saylor.

* * *

Troop three of the Girl Scouts met at the Little House, February 14. During the first half of the meet ing the girls enjoyed a valentine play and valentine box. The latter part of the meeting was devoted to passing scout work and making preparations for the next meeting.

Mrs. J. B. Higgins, Misses Edwina Morgan and Ruth Wright and the following girls were present: Dorothy Ann Baumgartner, Betty Gravlee, Margaret Ann Hendrick, Helen Hood, Julia Kennerly, Margaret Kennerly, Tommie Jean Martin, Bertha McGibony, Betty Jo McLain, Carolyn Shores, Betty Ann Smitherman, and Jean Waller.

HOLCOMBE'S

Good Things To Eat

Dial 4311

We Are As Close As Your Phone

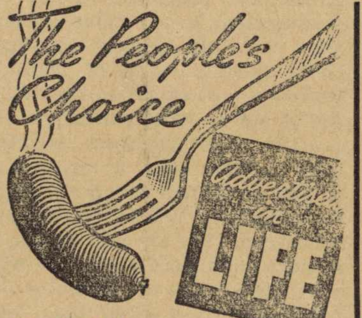

PORK SAUSAGE LINKS... 23c

Save on Meat

Beef Chuck lb 22c

Pork Steak lb 19c

CHEESE

Kraft Velveeta or American

2-lb 47c

Rindless BACON lb 24c

FRY 4-lb ctn Shortening 35c

Best Grade White Meat 15c

Fresh dressed Poultry

FISH

Oysters and Shrimp

Royal Cup

COFFEE 1-lb pkg 23c

TEA ¼-lb glass 25c

Cup Time Coffee

3-lbs 39c

PurAsnow Flour $1.10

Glass mixer Free

No. 5 can Tomato Juice 18c

Sliced or Crushed PINEAPPLE No. 2 cans, 2 for 35c

No. 2½ can PEACHES 15c

Corned Beef can 21c

All flavors JELLO pkg 5c

LOCAL NEWS OF CALERA

The W. S. C. S. of Calera Methodist church will meet at the home of Mrs. Parker with Mrs. O. Jennings as co-hostess, Monday afternoon for the program and social meeting.

* * *

Calera had a two-day tournament of independent basketball teams here Friday and Saturday of this week. McRae winning 1st place Greenwood 2nd place and Calera 3rd.

* * *

On Monday night, March third the P. T. A. is sponsoring a box supper in the school auditorium. Our school is an accredited school now and money is needed to equip it. So come and help the P. T. A.

* * *

Mrs. J. S. Pitts, of Sylacauga, died Monday after some weeks illness. She will be buried Tuesday morning at 10:30 from the Methodist church.

* * *

Miss Bess Rice who is now in Talladega with the Presbyterian church was in town Sunday, to see old friends. Miss Rice was our public school teacher of music for two years and has many friends in Calera.

* * *

Mr. Dick Ozley is in Marion, to be gone ten days.

* * *

Friends of G. C. Long Jr., were proud to see his picture and to read the write up in Sunday's News Anniston has gained a splendid citizen in our G. C. Long, Jr.

* * *

Mr. and Mrs. P. Jennings spent the week end in Montgomery with relatives.

* * *

Miss Adle Rains, of Decatur, spent Saturday and Sunday with her parents, Rev. and Mrs. R. S. Rains.

Agent Announces Workstock Clinics

County Farm Agent, A. A. Lauderdale, has arranged more meetings this year the farmers of Shelby County to have the opportunity of attending demonstrations or clinics on diseases and defects of farm workstock.

"At the meetings," Mr. Lauderdale says, "we will be assisted by able veterinarians who will give us practical suggestions on feeding and care of workstock, and make examinations for diseases and defects, offering any other assistance possible toward improving the general health conditions and efficiency of stock."

"It is very necessary that this be done before plowing season begins. You have very likely attended one of these demonstrations in Shelby County in the past. The 1941 meeting will be conducted along the same general line.

I hope the farmers of the county will make a special effort to attend these clinics and bring your work stock."

The meetings announced by Mr. Lauderdale as follows:

Friday, February 28, 8:30 to 12 at Westover.

Saturday, March 1, 8:30 to 12 at Vincent.

Monday, March 3, 8:30 to 10:30, at Calcis.

Monday, March 3, 11:30 to 1:00, Sterrett.

Monday, March 3, 1:30 to 2:30 at Vandiver.

Monday, March 3, 3:00 to 5:00, Dunnavant.

Tuesday, March 4, 1:30 to 4:00, Chelsea.

Wednesday, March 5, 2 to 5, at Dargin.

Thursday, March 6, 8:30 to 10:30, Mostellers.

Thursday, March 6, 11: to 1 at Shelby.

Friday, March 7, 8:30 to 12 at Kingdom School.

Saturday, March 8, 8:30 to 10:30, New Hope School.

Saturday, March 8, 11:30 to 1, at Pelham Church.

PIANO—Studio model (small piano) close to Montevallo at a bargain price and on liberal terms. Had very little use and just like new. Write E. Browdy, 403 N. 20th St., Birmingham, Ala. 1t

FACULTY BUFFET SUPPER

Alabama College faculty and staff will be entertained Thursday night at a buffet supper in the College union building, Reynolds Hall.

Plans for the supper are in the hands of a faculty committee headed by Miss Lillian Worley, chairman, member of the history department.

This is the first of several social events scheduled for the faculty group this spring.

WILTON NEWS

Mrs. Dan Parkman, of Brewton, and Mrs. Mike Haile Jr., of Montgomery, spent Friday with Mrs. R. D. Gunlock Jr.

* * *

Mrs. J. E. Milstead and Mrs. Nail, of Bessemer, visited friends and relatives in town Tuesday.

* * *

Mr. Bobbie Cleary, of Auburn, spent the week-end at home.

Mrs. J. R. Gardner Jr. had as Sunday guests Mr. and Mrs. Huey Bearden, of Piper.

* * *

Mrs. Grover Scarborough, Mr. and Mrs. Charles Scorborough and Jessie, of Pratt City, spent Sunday afternoon with Mrs. R. D. Gunlock Sr.

* * *

Mrs. Alice Baumbarugh spent the first of the week in Birmingham.

* * *

Mr. Bud Milstead spent the week with Mr. and Mrs. Arthur Milstead

* * *

Miss Louise Sanders visited her sister, Mrs. Grey Strother, in Bessemer over the week-end.

* * *

Mr. and Mrs. A. C. Galloway have moved to our town, living on the Comer place, and Mr. and Mrs. Rhodes have also moved to our town.

* * *

Miss Cathrine Adams of Montevallo spent Sunday afternoon with Miss Sara Jo Lacey.

* * *

Mr. and Mrs. Lance Hubbard visited Mrs. V. L. Hubbard over the week-end.

* * *

We are sorry to report that Mr. Jim. Houston died at his home in Wilton Tuesday morning. Funeral services held at Wilton Baptist Church.

* * *

Mr. and Mrs. Frank Crosby left last Saturday for Mobile where they will reside in the future. Mr. Crosby has been employed there for the past month.

* * *

Mrs. Alice Baumbaugh left one day last week for Michigan, where she will join her husband.

Mr. Elex Lindsley has been visiting friends in Wilton for the past week.

* * *

Mr. and Mrs. Grey Strother, of Birmingham spent the week end with Mrs. J. A. Sanders and family.

* * *

We are sorry that those on the sick list are: Uncle Jimmy Gardner, Mr. John. Lacey and Mrs. Will Underwood. We wish for them a speedy recovery.

* * *

Bennie and Waymond Bowden visited their mother and family Sunday.

* * *

Mr. Aubrey Wooley, of Bessemer was at home over the week-end.

* * *

Miss Francis Bassett spent the week end with Mrs. Frank Bassett and family.

* * *

Mrs. Chester Turner and daughter, Joelene, were the week-end guests of Mrs. Mae Moreland.

* * *

Mr. B. B. Curry sent Saturday and Sunday at home.

* * *

Sunday is preaching day at both Baptist and Methodist churches. Let's everyone go somewhere to church and Sunday school.

Christian Service Society Holds Business Meeting

The Woman's Society of Christian Service met in regular business session Monday afternoon in the Ladies Parlor of the church. Fifteen members and one visitor, Mrs. C. F. Hamff, of Atlanta, were present. Mrs. H. K. Barr conducted the devotional using as her theme, "The God of All Comfort."

Mrs. J. P. Kelly presided during the business meeting and received written or oral reports from all officers who were present.

The Bible Study Class will meet next Monday, March 3, at the home of Mrs. J. Alex Moore. Plans are now under way for the Spring Mission Study Class. The topic for this study is The Christian Mission in China; all members are asked to contact Mrs. O. B. Cooper, regarding the books which are to be ordered at an early date.

Announcement has been made of the zone meeting which is to be held at the Montevallo Methodist Church, Friday, March 14.

MISS APPLETON ENTERTAINS

Miss Jean Appleton entertained her week end guest, Miss Ann Armstrong with a breakfast Saturday morning. Included in the event were Misses Theda Wyatt, Virginia Frost, Martha Bonner Smith, Dorothy Sandlin, Ann Appleton and the guest and hostess.

RICHARD MILNER HAWKINS

Richard Milner Hawkins, age 36, of Clayton, Mo., passed away Saturday, February 22. Surviving are the mother, Mrs. Pearl Milner Hawkins, of Montevallo; two sisters, Mrs. N. L. Drive, of Tchula, Miss. Funeral services were held Wednesday afternoon at 3:00 o'clock from Johns Chapel in Birmingham, with Rev. J. M. Shores officiating, interment in Elwood cemetery. Johns-service directing.

Miss Mary York and Olive Waldrop, of Sumiton, Ala., were weekend guests of Mr. and Mrs. Robert Myers.

Little Ellewelyn Sim, of near Columbiana is spending the week with Mr. and Mrs. C. M. Gardner.

Circle No. 2 Meets With Mrs. Lena Duran

Circle No. 2 of the Women's Society for Christian Service held its February program meeting in the home of Mrs. Lena Duran, with Mrs. Ida Hendrick serving as co-hostess.

Mrs. W. C. Weems, leader of the program, the subject being, "Stewardship of Brotherhood," the talks each bringing out the thought, "Investing Our Heritage for minority groups and Inter-Racial Co-operation."

The hymn, "Oh! Zion Haste," was used to open the meeting, and the Scripture chosen by Mrs. Weems was 1st John 1:5-6-7 and John 4: 1-21, after which she led the group in prayer.

The minority groups discussed were the Jewish Minority, the American Orientals, the Negros and the Mexicans, the talks being given by Mrs. A. E. Baumgartner, Mrs. J. P. Kelly, Mrs. O. B. Cooper and Mrs. Duran, respectively.

A short business meeting was conducted at the close of the program by the circle leader, Mrs. Baumgartner.

During the social hour which followed the hostess served a lovely chicken salad plate to the fourteen members present.

GEORGE KENDRICK'S BARBER SHOP
Your Patronage Appreciated
Montevallo - Alabama

Spring Creek News

Mrs. Lola Allen is rapidly improving from a severe case of pneumonia.

* * *

Mrs. Mauldin is spending a few weeks with her daughter, Mrs. Lawson Ingram.

* * *

Mr. and Mrs. Johnson, of Goodwater, spent last week-end with Mrs. T. W. Ingram and family. They attended College Night in Montevallo Saturday night.

* * *

Mr. and Mrs. Lawson Ingram visited Mr. and Mrs. Lymne Atkinson in Ensley Monday afternoon.

* * *

Mrs. Hazel Allen, of Rome, Ga., spent last week with Mr. and Mrs. Lola Allen.

* * *

Mrs. Cary spent last Monday with Mrs. Mauldin and Mrs. Ingram.

* * *

Charles Allen Knowles spent Sunday with James Floyd Ingram.

* * *

Miss Margaret Burgin, of Gadsden was a visitor of Mrs. Lawson Ingram last Sunday afternoon.

* * *

Mr. and Mrs. Robert Frost, Mrs. spent Saturday morning in Colum- Herbie Ingram and Mrs. Jessie Frost biana.

* * *

Mr. Jim Crawford visited in our community last week.

* * *

Mr. and Mrs. Sam Knowles were last Sunday guests of Mr. and Mrs. Fred Johnson in Ebenezer.

Miss Helen Ingram was home with her parents, Mr. and Mrs. Robert Ingram, Sunday.

* * *

Mrs. Mauldin spent Monday afternoon with Mr. and Mrs. W. M. Burgin.

* * *

The Rev. John Alexander, Birmingham visited his sister, Mrs. Carrie Ingram, Sunday.

* * *

Miss Vida Roach spent last week end with her father, Mr. J. E. Roach.

Mrs. Jack Ingram spent last Friday and Saturday with Mr. and Mrs. Ferman Albright in Ebenezer.

Mr. Cozelle Allen, Mr. Buena Castleberry and Mr. Cecil Allen, of Rome, Ga., spent Sunday with Mr. and Mrs. Lola Allen. Mrs. Cecil Allen returned home with them Sunday night.

Saturday afternoon has been set for the date to meet at the church and do spring cleaning. Please come.

Remember that the Rev. Herring will be here Saturday night at preaching services at 7:00.

Mr. William Goode and Friends from Birmingham spent Sunday here.

Mr. and Mrs. Jesse Vanderver and young son, Jerry, of Birmingham, were recent visitors of their aunt, Mrs. Lawson Ingram.

WISE BUYERS CLASS TO DISCUSS MEAT BUYING

The Wise Buyers Class met Thursday, February 27, at 3:15, at the High School Home Economics building. Miss Smenner of the Alabama College faculty led a very interesting discussion on selecting hose and other accessories.

The next two lessons will deal with ways to get better returns for meat money and will consist of a demonstration of meat cutting and the cooking of tender and tough cuts of meat. The lessons will be held at the Alabama Power Co. office, March 5, at 3:15 and March 13, at 7: 15. You are cordially invited to come.

MISS GACHET ATTENDS MEETING AT ATLANTIC CITY

Miss Rochelle Rodd Gachet, director of the Vocational Advisory Service of Alabama College, returned this week from Atlantic City where she represented the College at the Convention of the National Vocational Guidance Association. While there she served on the credentials committee for the convention.

Following the convention, Miss Gachet addressed a luncheon meeting of all members of the Business and Professional Women's Club who who attended the general meeting. Appearing on this luncheon program with Miss Gachet was Miss Maule author of the popular book, She Strives To Conquer.

W. E. KIRKPATRICK BUYS REGISTERED JERSEY BULL

W. E. Kirkpatrick of Montevallo, Alabama has purchased a registered Jersey bull from the Alabama Polytechnic Institute of Auburn. The animal is Auburn Kirkpatrick Royal 416242, according to The American Jersey Cattle Club of 324 West 23rd St., New York, N. Y.

A strong demand or registered Jersey cattle of high production pedigree and good conformation to establish purebred dairy herds, is reported by the national breed registry association.

Wolf, Dr. Pearson's Dog, Killed In Auto Accident

Wolf, the German police dog of Dr. Fred B. Pearson, was killed Saturday afternoon by an automobile. It was almost like taking one of our citizens away to lose such a dog as Wolf. One wouldn't have to look far to find Dr. Pearson if he first saw Wolf, because he was one of the most faithful dogs to his master that has ever lived He would wait on the steps in a pouring rain if his master were inside a house. Never did the famous "Tribute to The Dog" by the late Senator George Graham Vest fit a description of a dog better than it fits Wolf.

"The best friend a man has in the world may turn against him, and become his enemy. His son or his daughter that he has reared with loving care may prove ungrateful. Those who are nearest and dearest, those whom we trust with our happiness and our good name, may become traitor to their faith. The money that a man has, he may lose. It flies away from him, perhaps when he needs it most. A man's reputation may be sacrificed in a moment of ill-considered action. The people who are prone to fall on their knees to do us honor when success is with us, may be the first to turn against us when failure settles its cloud.

"The one absolute friend that man can have in this selfish world, the one that never deserts him, the one that never proves ungrateful or treacherous is his dog. A man's dog stands by him in prosperity and in sickness. He will sleep on the cold ground, where the wintry winds blow and the snow drives fiercely, if only he may be near his master's side. He will kiss the hand that has no food to offer; he will lick the wounds and sores that come in encounter with the roughness of the world. He guards the sleep of his pauper master as if he were a prince. When all other friends desert, he remains. When riches take wings and reputation falls to pieces, he is as constant in his love as the sun in its journey through the heavens.

"If fortune drives the master forth an out cast in the world, friendless and homeless, the faithful dog asks no higher privilege than that of accompanying him to guard him against danger, to fight against his enemies, and when the last scene of all comes, and death takes his master in its embrace and his body is laid away in the cold ground, no matter if all other friends pursue their way; there by the graveside will the noble dog be found, his head between his paws, his eyes sad, but open in alert watchfulness, faithful and true even in death."

We all regretted hearing of the accident and shall miss Wolf very much.

International Relations Clubs To Meet At Florida Womens' College

The first of the spring conferences of International Relations Clubs held by the Carnegie Endowment for International Peace will be held at Florida State College for Women, Tallahasse, Florida, February 28 and March 1, it was announced yesterday.

The European theatre of war South America and the Orient will be discussed at the student round tables which are a feature of the conferences.

Students from colleges and universities in Alabama, Florida Georgia, Mississippi, North and South Carolina, Tennessee and Virginia are expected to send delegates.

Dr. Miriam Irish of Florida State College for Women is the faculty adviser.

Among the speakers will be Count Carlo Sforza, former Italian diplomat; William C. Johnstone, an authority on Far Eastern affairs, and Miss Amy Hemingway Jones, Division assistant in the Carnegie Endowment for International Peace and in charge of the International Relations Clubs.

MONTEVALLO LOCAL NEWS

Mrs. Walters, of Opp, spent the week-end with her daughter, Miss Frances Waters, who is a freshman at Alabama College.

* * *

We are sorry to say that Mrs. Charlotte Peterson is on the sick list this week. We wish for her a speedy recovery and hope to see her out again soon.

* * *

Miss Mildred Perry, of LaFayette, was the week-end guest of Miss Ann Faust.

* * *

Miss Mary Nell Gardner, of Haleyville and Clyde Gardner Jr., of Auburn spent the week-end with their parents, Mr. and Mrs. C. M. Gardner.

* * *

Mrs. George Smith and sons, George Jr. and Winston of Demopolis, spent the week-end with their parents and grand parents Mr. and Mrs. H. E. Latham.

* * *

Mr. and Mrs. Yeager Horn and son, Howell, of Columbiana, were guests Sunday afternoon of their mother, Mrs. L. C. Horn.

* * *

Mr. and Mrs. Joe Katz and son Joe were week end guests of their parents, Mr. and Mrs. H. O. Wooley.

* * *

Mrs. J. J. Martin, of Jasper, is on an extended visit to her son, Mr. Clement Martin and Mrs. Martin.

* * *

Mr. and Mrs. A. W. Day spent Saturday in Birmingham shopping.

* * *

Miss Reesie Mae Wooley, of Russellville spent the week-end with her parents, Mr. and Mrs. S. R. Wooley.

* * *

The many friends of Winston Peterson will regret to learn of his illness. Winston is at the South Highland Hospital.

* * *

Mr. R. E. Wooley made a business trip to Birmingham Tuesday.

* * *

Mrs. Charlie Goodwin of Columbiana, was the week-end guest of her daughter, Mrs. Vic Milstead, and Mr. Milstead.

* * *

Mr. and Mrs. J. H. Marshall, of Albertville motored down Sunday afternoon for their daughter, Dorothy, who had been the week-end guest of Mr. and Mrs. Clement Martin.

* * *

Mrs. H. C. Wells and Mrs. B. B. Chappelle, of Selma, were the week-end guests of Mr. and Mrs. P. D. Pendleton.

* * *

Mrs. Lawrence wright has returned to her home after a visit with her mother, Mrs. Kate Shivers.

* * *

Miss Gulmer Wilson, of Ethelville spent the week-end with her parents, Mr. and Mrs. Weaver Wilson.

Mr. and Mrs. N. E. Phillips and son, Ed Jeter Phillips have returned to their home in Scottsboro after being called here because of the death of Mr. Phillip's mother, Mrs. N. R. Phillips.

* * *

Mr. John Reid, of Auburn, spent the week-end with his parents, Mr. and Mrs. Will Reid.

* * *

Mr. James Dennis of Columbiana was a visitor in town Tuesday afternoon.

* * *

Mr. and Mrs. E. M. Wimberley, of Reform, and Mr. and Mrs. George F. Wooten, of Talladega, were week end guests of Mr. and Mrs. L. W. Wooten.

* * *

Misses Jean, Sylvia and Ann Appleton, and their guests, Miss Ann Armstrong and Mr. Lake Armstrong visited in Birmingham Saturday afternoon.

* * *

Misses Eula Bridges and Lou Lovelady attended the Pi Kappa Alpha dance at the Pickwick Wednesday night, the guests of Bill Smith and John Owen, of Bessemer.

* * *

Miss Ann Wills, of Atlanta came over to spend the week end with her parents, Mr. and Mrs. E. H. Wills, and to attend College Night.

* * *

Miss Ann Armstrong, of New Orleans and Atlanta, and Mr. Lake Armstrong, of Atlanta, were the College Night guests of Mr. and Mrs. J. L. Appleton and family.

* * *

Mrs. F. H. Frost visited her son, Mr. Fredrick Frost and Mrs. Frost in Auburn the past week-end.

* * *

Mr. John Orr, of the University, spent the week-end with his parents, Dr. and Mrs. M. L. Orr.

* * *

Mr. Bob Anderson, of Auburn, Mrs. Will Hinson, of Attalla and Miss Burmah Hilliard, of Birmingham spent the week-end with Dr. A. C. Anderson.

* * *

Mrs. J. M. Reagan, of Hartford, was the week-end guest or her sister, Mrs. W. J. Kennerly and family.

WADESONIAN THEATRE

CALERA, ALA.

Fri. - Sat. Feb. 28 March 1

Bob Steele, in

RANGERS CODE

Serial—Drums of Fu Manchu

Also Comedy

Sun. Mon. March 2-3

Ann Southern, Ian Hunter Roland Young In

DULCY

Comedy - Kiddie Kure

Wed. - Thurs. March 5 - 6

Wallace Berry, in

WYOMING

Comedy - Whispers

1st Show 7:00—2nd 8:30
Matinee Sunday 1:30
Sunday Night 8:15
Admission 10c-15c

Cooper Shaw Garage

Montevallo

New and Used Parts

WRECKER SERVICE
PHONE 5141
GASOLINE AND OIL

DANCE at "Hillcrest"

Next Saturday Night
is MONTEVALLO NIGHT
Admission by couples only

You are invited

Mrs. Bill Rochelle, Proprietor

Complete
FUNERAL PROTECTION
—No Age Limit—

Brown Service Insurance Co.

E. K. Wood, Agent
Phone 5101

HAVE YOUR CAR SAFTI-SURED

with

Firestone CHAMPION TIRES

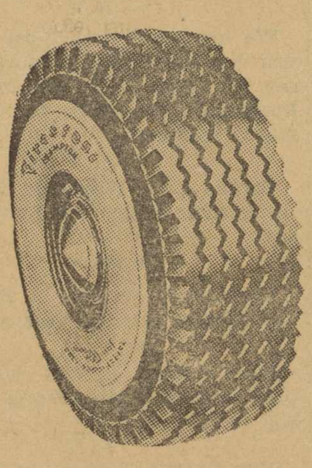

Protection against skidding! 3,456 sharp-edged angles protect your car against side-slips and skids. Be tire-safe for your holiday driving by having us equip your car with a set of new Firestone Champion Tires TODAY, while prices are still low.

TERMS THAT PLEASE ON THINGS YOU NEED

SAFETY AT LOWEST COST

GREGG'S AUTO SUPPLY

C. T. (Deacon) Gregg

Montevallo Times

VOLUME 8 — MONTEVALLO, ALABAMA, THURSDAY, MARCH 6, 1941 — NUMBER 42

Montgomery Trade Bindery 19 N Lawrence St

White Denies Rumors Of Store to Close

Hardware Merchant Declares He Has No Plans Other Than To Continue Business Here

Certain rumors have been afloat in the community of Montevallo and elsewhere recently to the effect that Mr. Stanley White would soon discontinue his business, the White Hardware Company.

Such rumors are without foundation, and his many friends will be happy to read this week a public statement from Mr. White asserting that he "has no plans other than to continue in the hardware business here, to serve my customers the best I can in a business way, and to try to fill my place as an honest, upright, and progressive citizen of the community the very best I can."

Mr. White has been in the hardware business here for about five years. By his straightforward business conduct, his likable personal qualities and good character and deportment, he has made many warm friends. All of us are glad to have his assurance that his future plans will keep him here as a business man and a citizen.

His complete statement, appearing in an advertisement elsewhere in this paper says:

"In view of some unfounded rumors that have been circulated, I feel it is proper for me to say to you that I am not going out of business in Montevallo.

"On the other hand, I am prepared to assure you that I am in position to serve you even better in the future than I have been in the past, and will continue to do so to the best of my ability.

"Further, I want to say that during the 5 years I have been in business in Montevallo I have enjoyed my contacts with the excellent people of this good community. I love the people here. I like the community, and I have no plans other than to continue in the hardware business here, to serve my customers the best I can in a business way, and try to fill my place as an honest, upright and progressive citizen of the community the very best I can.

"I thank you, one and all, for your patronage, friendship and good will in the past. I hope we may mutually continue to enjoy the same in the future."

State Income Tax Is Due March 15

The income tax law of Alabama has not been changed since 1935. However, since the Federal Act has been changed reducing the exemption and extending the requirement for returns by lowering the income basis, taxpayers are naturally confused as to the corresponding provisions of the State law.

Returns for the State income tax should be filed with the State department of Revenue on or before March 15, by (a) every individual having a net income for the year 1940 of $1,500 or over if single and $3,000 or over if married. (This must include income from the State of Alabama and the United States government) and (b) every corporation, joint stock company or association not specifically exempt by State law (c) every partnership, regardless of amount of gain or loss.

Forms may be secured upon request to the State Department of Revenue.

Episcopal Church

There will be a service of Morning Prayer in the Music Hall at 11:00 a.m., conducted by the Rev. Nelson Gage.

ANGNA ENTERS

Pantomime Artist Presents Program

Angna Enters, foremost artist in pantomime of the American theatre, will appear on the concert-lecture series of Alabama College the evening of March 5. Born of French-Viennese parents, Miss Enters has been a first-rank attraction since she made her American debut in 1926 with the Greenwich Village Theatre.

Known as a "one woman theatre," Angna Enters has used episodes in dance form to create the unique place in American drama which belongs to her. Having twice received Guggenheim fellowship for appearances abroad, Miss Enters is as well known in Europe as in America.

Two months ago she gave a command performance at the White House for President and Mrs. Roosevelt.

Seniors To Present Annual Drama

The Senior III Class of Montevallo High School will present the annual senior play Friday night, March 7, in Palmer Hall. The play is "Skidding," written by Aurania Rouverol, an original Hardy Family story, and tells of all their troubles in the West. The play will begin promptly at 8 p. m. Admission will be twenty-five cents and the public is invited.

The cast includes: Bobby Smith, Ethelle Nathews, Eleanora Reynolds, Fred Pearson, Edmond Pendleton, Sylvia Appleton, Edythe Carpenter, Boris Mitchell, Julia Ward and Frank Bassett.

All members of the Senior III Class will have a part in making the play a success.

Chairmen of committees were appointed by Miss Elizabeth Utterback, who is director of the play. The chairmen are: Helen Gardner, costuming; Aldon Garrett, scenery; Lydia Bridges, publicity; Sarah Dement, poster; Jack Hill, program; Sarah Ellen Stephens, usher; and Fannie Faye Killingsworth, tickets. Every member of the class is working on some committee. The girls in the class will be ushers the night of the play. Sarah Houston and Myra Frost are business managers.

BAPTIST CHURCH

"The Christian View of Suffering" will be the pastor's theme at the Sunday morning service. Sunday evening we join in the student program in Palmer Auditorium. Sunday school meets at 9:45 a. m., the Baptist Training Union at 6:45 p. m.

The circles of the Missionary Society will meet at 3:00 o'clock Monday afternoon. Mrs. Frost's Circle will meet with Mrs. Edwin Allen, Mrs. Reid's Circle with Mrs. J. I. Riddle. The Sunbeams will meet at the church at 3:00 Monday afternoon.

College Debaters Leave Monday On Northern Tour

Four Alabama College debaters, accompanied by Professor J. H. Henning, their coach, will leave Monday morning for an extensive tour during which they will engage debate teams of Virginia, Pennsylvania, Kentucky, Ohio, and Tennessee.

The four girls making the trip are: Peggy Kirk, of Mobile; Doris Payne, of Helena; Sara Rumbley, of Drewry, and Sarah Peck Weaver, of Decatur.

These four girls will debate on both affirmative and negative sides of the question, resolved: That the nations of the Western Hemisphere should form a permanent union.

The complete schedule for Alabama College debaters, according to Professor Henning, is March 11, Virginia Intermont College; March 13 Heidelberg College; March 14, Bowling Green State Teachers College; March 17, Manchester College; March 18, De Pauw University; March 19, Franklin College; March 20, Georgetown College; March 21, Tennessee Polytechnic Institute.

For debates already scheduled on their home campus upon their return, the Alabama College debaters will engage Cornell College March 31; Oklahoma Baptist University April 13; University of Alabama on April 22.

Speech Students Schedule Recitals

A variety of broadway hit plays of recent years are included in the list which seniors majoring in speech at Alabama College will give in public recitals this spring, according to Miss Ellen-Haven Gould, head of the speech department, who made public the complete recital schedule this week.

"Victoria Regina," given by Miss Mary Scott Howell, of Selma, on March 8 is first on the list followed in order by Miss Mary Kelly Porter, of New Albany, Miss., "Ivory Door," March 15; Miss Gladys Fuller, of New Brockton "White Cliffs" March 22; Miss Irene Swift, of Gadsden, "Family Portrait," March 29; Miss Nell Wooten, of Montevallo, "Old Maid," April 11; and Miss Pauline McCool of Bessemer, "Belinda," May 9.

The giving of a senior recital open to the public is one of the requirements for senior speech majors who get their degree in that subject at Alabama College.

Ten Draftees Leave Next Week For Fort Barrancas

Local Draft Board No. 2 of Shelby County, at Montevallo, announces the selection of ten men for induction into the military service. They will leave here at 7 o'clock March 13, to go to Fort Barrancas, Pensacola, Florida.

The names of the men are as follows:

Winfred Frank Lee, Edward L. Price, Howard Hanceford Fulgham, Grady Raybon, Ben Fancher Grady, Walter Demire Clark, Tommie Sanders, Robert Milton Strange, Charles Douglas Fullman, Turner Vinson Vanderslice.

Because one or more of the men above may not be inducted, the following named men have been summoned on this call for replacements:

William Edward Gentry, Grady Benjamin White, Berry Evans Lee, Ernest Eugene White, Willard Farrington Peters.

State Employment Service To Recruit Local Labor For Childersburg Defense Project

DR. LOIS A. ACKERLEY

Dr. Ackerley Speaker At Conference

Auburn, Alabama, March 5.—Dr. Lois Ackerley, above, director of the School of Home Economics at Alabama College, will speak on "Food Preparation as an Essential to Adequate Nutrition," at the first Alabama Nutrition Conference which will be held in Auburn, March 15, under the auspices of the Alabama Nutrition Defense Committee with Mrs. Marion Spidle, head of Auburn's home economics school, chairman. Dr. Ackerley is research chairman of the Alabama College Home Economics Association, honorary member of the Alabama Dietetics Association, State chairman of A. A. U. W. committee on Economic and Legal Status of Women.

Adkins Takes Exam For West Point

Cadet Walter Adkins of Montevallo, student at Marion Military Institute, has been given an outright appointment by Congressman Pete Jarman to the U. S. Military Academy at West Point.

A news item comes to The Times from Marion this week listing Cadet Adkins with others who are in Fort McPherson taking required examinations. Adkins is named first on the list of those who "have outright appointments to the Military Academy, and because of high academic grades (at Marion) will be exempt from mental exams, but will take the physical exams."

We congratulate young Adkins on this high honor and we greatly appreciate Mr. Jarman giving the appointment to one of our Montevallo boys.

PRESBYTERIAN WOMEN'S MEETINGS ARE ANNOUNCED

The Business Women's Circle of the Presbyterian Church will meet at 6 o'clock Sunday night at the manse. Misses Helen Parks and Mildred Caldwell will be hostesses.

Mrs. Mary G. Bickler is chairman of the Circle. An interesting program has been planned. All members are urged to attend.

The Women's Auxiliary meets on Monday afternoon, 3:30, at the home of Mrs. Eugene Reynolds. The president, Mrs. T. Bridges, will lead the program. All the officers will have a part. Several business matters to be taken up will be of interest to all members.

Offices To Open In Various Towns in Adjoining Counties To Register Unemployed

In line with the policy of the E. I. du Pont de Nemours Company of recruiting labor first from the section in which the construction work is started, the Alabama State Employment Service will open an office at Sylacauga and will increase its itinerant services in counties adjoining Talladega County in order to have available the work records of all unemployed workers in that territory for the use of the du Pont Company when labor is needed on the Childersburg projects.

Offices to Open

C. F. Anderson, director of the Alabama State Employment Service, Saturday announced that the Sylacauga office would be open Monday, March 3, and would be located at 1208 Main Avenue. The office at Talladega, which has served Talladega and adjoining counties, will be continued and the force augmented if necessary, the intinerant service in the counties will be accelerated and new itinerants points will be opened.

Representatives of the employment service will visit county seats of adjoining counties each week and will remain longer than one day in each county if necessary to register all unemployed persons who want jobs on the new projects in that area.

"We have been assured that the du Pont Company intends to carry out its present policy of recruiting workers first from the territory in which the construction work is being carried on," said Mr. Anderson. "First consideration will be given to residents of the Childersburg area and as the local labor supply is exausted recruiting will be extended to all of Talladega County, thence into all the adjoining counties.

To Save Expense

"It is the desire of the Alabama State Employment Service to have all unemployed persons who are qualified for work and who desire jobs to be registered with the service in order that they may be called as needed. We strongly urge that unemployed workers desiring employment on this project do not travel to Childersburg where housing facilities are not available.

"These persons should go to the employment office serving the territory in which they live and register for work on the Childersburg job. In this way the applications will re-

(Continued on back page)

Vincent Adopts Sanitation Plan

In an effort to protect the health of the citizens of Vincent and to offer the advantages of adequate conveniences to prospective inhabitants, the City Council of Vincent has adopted a Sanitation Ordinance which specifies the types, size and location of sanitary facilities that are now or which may later be installed within the city limits of the town and the police jurisdiction thereof.

All construction is to comply with plans and specifications of the State Board of Health and be approved by the County Health Department.

This action further shows the progressive spirit of the City Government in assuming their responsibility to provide better living conditions for the residents of their town. This is quite an attraction for the influx of powder plant workers to settle in Vincent.

Montevallo Times
Published on Thursday
W. M. WYATT, Publisher

SUBSCRIPTION RATES

1 Year (in County) $1.00
1 Year (in State) $1.50
1 Year (outside State) $2.00

Published weekly in the Masonic Building on Main Street. Entered as second-class matter, April 1, 1933, at the Post Office at Montevallo, Ala., under the Act of Congress March 3, 1879.

SALUTE TO SHELBY

Down in Shelby County the people have regard for making the highways as safe as possible. By a vote of 1,239 to 387, Shelby Countians approved countywide application of the State stock law which requires all cattle to be fenced in after March 1.

The vote, a better than three-to-one majority for the stock law, is significant. An effort is said to have been made in Shelby County to avoid too much agitation of the issue so that advocates of the free range could all turn out on election day and carry the election. But matters did not turn out that way. An election cannot be kept a secret, and most Shelby County voters were well aware of the issue. The vote cast represented a fair turnout for an election of that sort, although it was only about half that of last presidential election.

Because Shelby County is so close to Birmingham, the results of the election is particularly pleasing here. It means that Birmingham folks may now go in any direction for their Sunday afternoon short ride without the danger of running into cows making pasture land of the public highways. It is only when one gets farther away down into central and south Alabama that one runs into the menace of livestock running loose by permission of the law.—The Birmingham News.

* * *

Thanks for the compliment. We are glad the News is able to see some good in Shelby County. Usually all we get from the SGN is a periodic ribbing as "the bootleg capital of Alabama," which we consider an undeserved accusation.

A Scribe Scribbles

(By Boris Mitchell)

Sports and recreation in M. H. S. have played an important part in each student's school day. During the day each student has an opportunity to use to a good advantage the recreational program. There are many different activities from which the student may choose.

* * *

In the season football, basketball and baseball are accessible to the boys while the girls have basketball, softball and other team sports. Folk dancing and social dancing are also availiable to the students. Other recreational activities of due importance are reading, singing and the different music groups.

* * *

The football team this year has proven itself successful by winning the Shelby County Championship. Nine games were scheduled; some with the stronger teams of the state. Five games were won, including the wins over three county foes, and four lost. Coach J. B. Varnell had only four lettermen returning, but forty boys turned out at the beginning of the year to make their bids for births on the squad. With these boys Coach Varnell put into shape a team that brought the County Championship home.

* * *

The basketball team has just completed their schedule for this season with twelve wins and eight losses. They were eliminated by Woodlawn in the tournament in Bessemer on February 29.

* * *

Friday night, March 7, the Senior III class of Montevallo High School will present "Skidding," a three-act comedy, in Palmer Hall.

Montevallo High School Senior Play

"SKIDDING"

By AURANIA ROUVEROL

Palmer Auditorium -- March 7, 8:15 p.m.

Cast

Andy Hardy	Bobby Smith
Aunt Milly	Ethelle Nathews
Mrs. Hardy	Eleanora Reynolds
Judge Hardy	Fred Pearson
Grandpa Hardy	Edmond Pendleton
Estelle Hardy Campbell	Sylvia Appleton
Marion Hardy	Edythe Carpenter
Wayne Trenton III	Boris Mitchell
Myra Hardy Wilcox	Julia Ward
Mr. Stubbins	Frank Bassett

Directed by MISS ELIZABETH UTTERBACK

Farmers Are Urged To Support Supplementary Cotton Program

Severe reduction in cotton exports because of the war and the necessity of preventing further accumulations of cotton are factors which led to adoption of the new supplementary cotton program, according to Orin Pearson, county A. A. A. Chairman.

Pointing out that the 1940 crop will add about 2 and one half million bales to the 10 and 1 half million bales carried over into the current season, he urges Shelby County farmers to support the measues contained in the supplementary program for improving the cotton situation. With a 1941 national cotton acreage allotment about equal to that of 1940, this year's crop might have been about as large as last year's crop, without the new supplementary program.

The supplementary program encourages voluntary reduction of cotton in 1941, plus increased consumption of cotton goods, by compensating cotton farmers for their additional acreage reduction with cotton stamps which can be used to purchase cotton goods. Cooperating farm families also may earn cash payments and enjoy better living by using the diverted acreage for gardens, or the production of food for the home use.

This voluntary program in no way changes the operation of the 1941 AAA conservation and parity payment programs, and underplanting of acreage allotments in 1941 will not effect allotments in 1942 or subsequent years, except on farms where no cotton was planted in 1939 or 1940, Mr. Pearson said.

Farmers will receive stamps for planting less than their 1941 allotments or their 1940 planted acreage, whichever is smaller, at the rate of 10 cents each pound for the normal yield on the underplanted acreage. Sharecroppers, tenants and owner-operators may earn as much as $25 worth of stamps per family. Operators of more than one farm or of a farm with 2 or more tenants are limited to $50 worth of the stamps.

LEGAL NOTICE

State of Alabama, Shelby County. In The Probate Court of Shelby County, Alabama.

In the Matter of the Estate of Kittie Lee Phillips, deceased.

Notice is hereby given that on the 27th day of February, 1941, the undersigned was, by an order of the Probate Court of Shelby County, Alabama, appointed as Administrator or the Estate of Kittie Lee Phillips, (Mrs. N. R. Phillips), and all persons having claims against said estate are required to present the same within the time and in the manner allowed by law, otherwise the same will be barred.

Nathan E. Phillips, as Administrator of the estate of Kittie Lee Phillips, deceased. 3-6-3t-ch

Study Club Meets With Mrs. Givhen

The Montevallo Study Club held its regular monthly meeting last Wednesday at the home of Mrs. F. P. Givhan with Mrs. J. P. Kelly as joint hostess. Mrs. Tidwell presided at the business meeting. An interesting program on "Consumer Education" was given by Mesdames Rogan and Jackson.

The newly elected officers for the coming year are:

President, Mrs L. C. Parnell; vice president, Mrs. G. P. Rogan; secretary, Mrs. G. T. Towery; treasurer, Mrs. Robert Holcombe; parliamentarian, Mrs. W. F. Tidwell; reporter, Mrs. J. Frank Baker.

The retiring officers and standing committee chairmen gave their annual reports which were interesting and made each member feel that the club is a worthwhile organization.

Miss Mary Leonard Logan, of Calera, was a visitor in town Saturday afternoon.

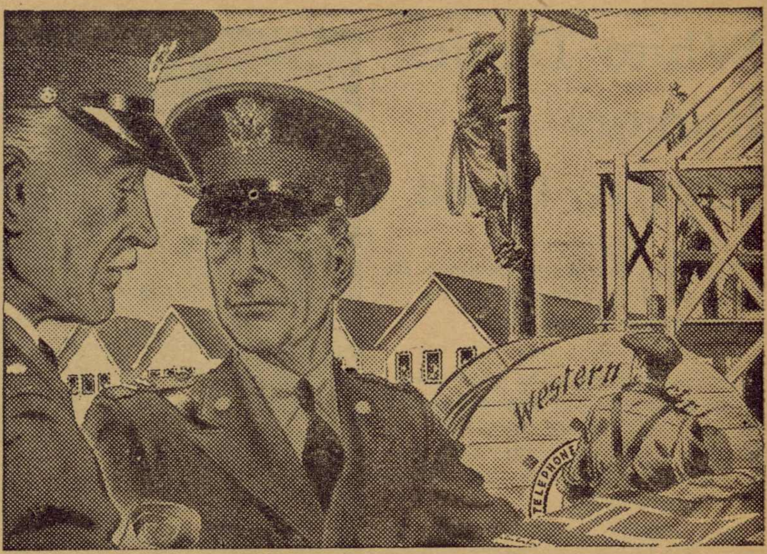

Serving 71 Military Camps in Dixie

Seventy-one military camps and establishments, where more than 570,000 men will be in training, are located in the nine states served by Southern Bell.

In 65 of them, this Company is providing and maintaining the telephone facilities. Necessary switchboards and other equipment and more than 66,000 miles of telephone wire in cables have already been installed. Additional equipment will be provided as required.

Nearly $40,000,000 will be spent this year by Southern Bell for new construction and general expansion to meet the South's increasing telephone needs. New central offices, buildings and local and long distance lines are being put into service, and the net gain in new telephones is expected to reach 115,000 this year.

Aware of the telephone's vital part in national defense, thousands of telephone men and women are devoting their efforts to supplying the increasing communication needs of government and industry.

* * * * * *

A Statement From Stanley White

To My Friends and Customers:

In view of some unfounded rumors that have been circulated I feel that it is proper for me to say to you that I am NOT going out of business in Montevallo.

On the other hand, I am prepared to assure you that I am in position to serve you even better in the future, and will continue to do so.

Further, I want to say that during the 5 years I have been in Montevallo I have enjoyed my contacts with the excellent people of this good community. I love the people here. I like the community, and I have no plans other than to continne in the hardware business here, to serve my customers in a business way, and to strive to fill my place as an honest, upright and progressive citizen of the community the very best I can.

I thank you, one and all, for your patronage, friendship and good-will in the past. I hope we may continue mutually to enjoy the same in the future.

Sincerely,

STANLEY WHITE

White Hardware Co.
Montevallo, March 5, 1941

MONTEVALLO TIRE CO.

Marshall Burgin

Above is a picture of the new Shell Service Station of Montevallo Tire Company, Mr. Marshall Burgin, Proprietor.

FORMAL OPENING

Saturday, March 8

FREE

6 - Crystal Glasses - 6

9-ounce

With purchase of each 5 gals. of Shell Gasoline
12 Glasses with each 10-gallon purchase

ONE DAY ONLY

Look for the Signs

SATURDAY

Listen for the Music

LOCAL NEWS OF CALERA

Monday night the P. T. A. is sponsoring another box supper, proceeds to help equip the school. Since the school is accredited there are many things to be done.

On Wednesday after school the P. T. A. held its regular meeting in the school auditorium. Mrs. W. B. Blevins spoke on Library Service and Mrs. N. L. Brown on Safety.

Mr. Clarence Bray is in San Antonio, Texas, training with the Boston Bees. His wife and son are with Mr. Bray's mother, Mrs. A. E. Norwood, for the present.

The Baptist W. M. U. meets at the church Monday afternoon for their regular business session.

Mrs. J. T. Parker, Mrs. L. Cochran and Mrs. Florence Mullins made a business trip to Birmingham Monday.

We are proud of the Library, having put out twelve hundred and sixty-four books and a number of magazines in February. We want to build up the number of readers, so don't forget to get your books. If you have any books to donate to the library, call Mrs. Cochran and she will call by for them.

Miss Lucile Traywick has an assistant in the beauty shoppe and will be equipped to give manicures etc., in the future.

We are sorry to hear of the illness of Mrs. Janie B. Wade, and wish her a speedy recovery.

Thursday afternoon from 3 to 5 Miss Margaret Culver will be given a miscellaneous shower at the home of Mrs. R. L Holcombe, Mrs. S. M. Tomlin, assisting.

Mr. Britt Watters spent the week-end in Fayetteville with his parents.

The Baptist held a study course last Monday through Tuesday night. The course was held at the church from seven to nine.

Mrs. Marion Jones, Mrs. Tomlin and Mrs. N. L. Brown spent Monday in Birmingham.

Mrs. Judson Salter and children, of Opelika, visited Mrs. Z. S. Cowart over the week-end.

Mr. and Mrs. R. L. Holcombe and Mrs. George Holcombe and Mrs. R. E. Bowdon, Jr., attended the funeral of Mrs. J. S. Pitts in Sylacauga, last Tuesday.

Mr. A. L. Saunders, a former citizen of Calera, died Friday in Birmingham. A number of friends and relatives from here attended his funeral, Saturday.

A surprise birthday party for Miss Bertha Payne was given Friday night by Miss Margie Austin and Mrs. R. J. Ozley in the apartment of the latter. Only a few of her closest friends knew it, since just the ones who live at the R. L. Holcombes were invited. This is the fifth year Miss Payne has taught in Calera and has stayed with the Holcombes each year.

ADMINISTRATOR'S NOTICE

State of Alabama, County of Shelby. In the probate court of Shelby County, Alabama.

In the matter of the estate of Mary L. Hare, deceased.

Notice is hereby given that the undersigned was, on the 17th day of February, 1941, appointed as Administrator of the Estate of Mary L. Hare, deceased, by an order of the Probate Court of Shelby County, Alabama, and all persons having claims against said estate may present the same within the time and in the manner provided by law, otherwise they will be barred.

This the 17th day of February, 1941.

W. H. LYMAN,
As Administrator of the Estate of Mrs. Mary L. Hare, deceased.

Complete
FUNERAL PROTECTION
—No Age Limit—

Brown Service Insurance Co.

E. K. Wood, Agent
Phone 5101

LEGAL NOTICE

State of Alabama, Shelby County. F. H. Frost, complainant, vs. Towery Motor Company a corporation, and G. T. Towery, respondents. No. 2158, in The Circuit Court of Shelby County, Alabama, in Equity.

By virtue of a decree in the above stated cause rendered on the 4th day of March, 1941, in and by the Circuit Court of Shelby County, Alabama, in equity, and to satisfy said decree I will, on the 29th day of March, 1941, within the legal hours of sale, sell, to the highest bidder, for cash, at public outcry, at the front steps of the Court House of Shelby County, at Columbiana, Alabama, the following property:

One building which has been used as a filling station and as a garage, and located on the hereinafter described lot, together with said lot, which is more particularly described as follows:

Beginning at the intersection of the east line of the west half of the north east quarter of Section 3, Township 24, North Range 12 East, and the north right of way line of the Calera-Montevallo Highway, as a point of reference, thence run westerly along the north right of way line of the Calera-Montevallo Highway 797.2 feet to the south east corner of the lot to be conveyed, thence at a deflection an angle of 82 degrees 42 minutes to the right a distance of 252.0 feet, more or less, to the north east corner; thence 90 degrees left a distance of 241.0 feet to the north west corner; thence 90 degrees left a distance of 218.0 feet, more or less, to the intersection with the north right of way line of the Calera - Montevallo highway, thence in an easterly direction along said right of way a distance of 243 feet, more or less, to the beginning corner of lot. Containing one acre, more or less, and lying and being in the west half of the north east quarter of Section 3, Township 24, North, Range 12 East, St. Stephens Meridian, and situated in Montevallo, Shelby County, Alabama.

Said property will be sold to satisfy a lien thereon fixed by the aforementioned decree for building materials furnished and used in and about the construction of said building, and which lien was decreed upon said property in favor of F. H. Frost, the complainant in this cause.

Witness my hand this the 4th day of March, 1941.

FRANK HEAD
3-6-3t-ch Register

NOTICE OF SALE

Millie Scott Belcher, Complainant, vs. Victoria Scott Winder, et al, Respondents.

No. 2144 in the Circuit Court of Shelby County, Alabama, in Equity.

By virtue of a decree in the above stated cause rendered on the 5th day of March, 1941, by the Circuit Court of Shelby County, Alabama, in Equity, and to satisfy said decree, I will sell to the highest bidder, for cash, at public sale, at the front door of the Court House of Shelby County, at Columbiana, Alabama, between the hours of eleven o'clock a.m. and four o'clock p.m. on Monday, the 7th day of April, 1941, for division among the joint owners, the following described property, to-wit:

Lot 70 in Block G according to the Ellis Addition to the Town of Montevallo, Alabama, which lot has a frontage of 50 feet on Ellis Street and extends back a distance of 110 feet therefrom.

Also, a part of lot No. 9, according to Storrs and Troy's Addition to Montevallo, and more particularly described as follows: Commence at the northwest corner of what was heretofore known as the Hallbrook land on Main Street, thence in a southerly direction along Main Street 50 feet, thence east 50 feet, thence north 50 feet, thence in a westerly direction 50 feet, more or less, to the point of beginning, situated in the Town of Montevallo, Alabama.

This the 5th day of March, 1941.

FRANK HEAD,
Register.

Childersburg

(Continued from page 1)

ceive the same consideration as they would be given if the workers traveled at great expense to Talladega County.

"Every person to register for this job should understand that first consideration will be given to residents of the Childersburg area, next to Talladega County and then to adjoining counties. Of course, the contractors will make the final determination as to the persons who will be employed on the projects. The employment service desires to give full cooperation to the company in order that the recruiting of labor may be carried on in an orderly, systematic way and with the least delay and expense to the company.

"The Sylacauga office can be in full operation early in the week. Residents of Childersburg, Sylacauga and the southern portion of Talladega County will be registered at the Sylacauga office. Residents of other sections of Talladega County will be registered at the office at Talladega".

Schedule

"In order to make it as convenient as possible for residents of adjoining counties to register their job qualifications with the employment service, we have arranged the following itinerant service for the adjoining counties, which will replace the semi-monthly service heretofore rendered.

Clay — Ashland courthouse, each Friday.

Coosa—Goodwater Masonic Hall each Friday; Rockford courthouse, each Wednesday.

Shelby—Calera, each day at local employment office, Western Union Building; Vincent, City Hall, each Wednesday; Wilsonville, community house, each Thursday; Columbiana, new courthouse, each Friday.

St. Clair — Ashville courthouse, each Thursday; Pell City, courthouse, each Monday.

Calhoun — Piedmont, City Hall, each Friday.

Cleburne—Heflin courthouse, each Wednesday.

If necessary, field representatives of the employment service will remain in the counties longer than one week in order that all unemployed persons who want jobs in the national defense program may submit their job qualifications."

GIRL SCOUTS

Friday night at the Girl Scout House, fifty-seven Brownies, Girl Scouts, leaders and council members gathered together for a fun session.

Each troop put on a skit or some other form of entertainment. The Brownies sang their troop song and said the Brownie Promise. Troop 3 illustrated a series of nursery rhymes with a shadow play. A clever skit bringing in the talents of the group was presented by Troop 2. And for the last item on the program, Troop 1 did an English folk dance.

Several games were played and then delightful refreshments were served by the council members.

Historic Phone Call

"The call that helped a million girls" was the phone call made on March 12, 1912, in Savannah, Ga., by Mrs. Juliette Low, inviting school girls to the first Girl Scout meeting in th United States.

Growth of Girl Scouting

The first Girl Scout troop in the United States was organized March 12, 1912, and had fewer than twenty members. Today there are more than 633,000 members and an alumnae group of more than a million.

Scouts are Homemakers

Conservative people looked askance at the first Girl Scout troops, fearing a cult of tomboyism. Girl Scout records show, however, that since the movement was founded in 1912, homemaking activities, including cooking, sewing and child care, are the most popular of Girl Scout activities. In 1940, more than 100,000 merit badges for proficiency in homemaking were awarded.

A Call To Grown-Ups

Girls can become Girl Scouts only when each unit has proper adult sponsorship—which means there is a definate place in Girl Scouting for grown-ups.

Mr. and Mrs. Alex Orr, (Ola Bell Dunaway) W. J. Jr., and Julian Dunaway, of Birmingham, were visitors in town Sunday afternoon.

Mr. Donald Vaughan of Cape Girardeau, Mo., spent his mid-term vacation with his parents, Dr. and Mrs. A. W. Vaughan.

Mr. W. C. Graves, of Bessemer, our district manager for Bell Telephone Company, is in circulation after an illness of several months. His friends in Montevallo were glad to see him Monday.

Mr. and Mrs. Alex Fancher, of Birmingham, spent Sunday with their mother, Mrs. P. M. Fancher.

FOR SALE OR RENT—Farm near Wilton, Miss Alice Woodward, 2365 Riverside Avenue, Jacksonville, Florida. 3-6-31

FOR SALE—Norge refrigerator and several odd pieces of household funiture, such as tables, etc. See Mrs. M. P. Jeter, Montevallo, or write N. E. Phillips, Scottsboro, Alabama. 3-6-1t-ch

FOR RENT—Rooms or apartment with private bath—see Mrs. J. R. Gilbert. 1t pd

Cooper Shaw Garage
Montevallo
New and Used Parts
WRECKER SERVICE
PHONE 5141
GASOLINE AND OIL

ASK FOR
MENTHOMULSION
FOR COUGHS FROM COLDS THAT WON'T TURN LOOSE
TAKE ONE SIP OF MENTHO-MULSION
WAIT FIVE MINUTES
IF YOU FAIL TO GET RELIEF ASK FOR YOUR MONEY BACK
At Leading Druggists' Everywhere

GEORGE KENDRICK'S
BARBER SHOP
Your Patronage Appreciated
Montevallo - Alabama

HOLCOMBE'S
Good Things To Eat
Dial 4311
We Are As Close As Your Phone

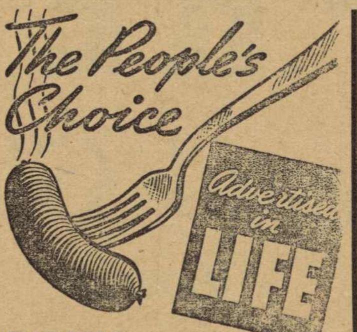

PORK SAUSAGE LINKS... 23c

CHEESE
Kraft Velveeta or American
2-lb 47c

Rindless
BACON lb 24c

FRY 4-lb ctn
Shortening 35c

Best Grade
White Meat 15c

Fresh dressed Poultry
FISH
Oysters and Shrimp

Save on Meat
Beef Chuck lb 22c
Pork Steak lb 19c

Cup Time Coffee
3-lbs
39c

PurAsnow
Flour $1.10
Glass mixer Free

Corn Flakes 2 for 15c

Vanilla Wafers N B C lg Box 15c

Grape Juice Pint size 15c

Franco American Spaghetti 3 for 25c

Post Bran Flakes 3 for 25c

Royal Cup
COFFEE 1-lb pkg 23c
TEA ¼-lb glass 25c

Montevallo Times

VOLUME 8 — MONTEVALLO, ALABAMA, THURSDAY, MARCH 13, 1941 — NUMBER 43

Montgomery TradeBindery
19 N Lawrence St

Army Officials Seek Site For Loading Plant

Childersburg Terrain Is Found Unsuitable For Construction Of Powder Plant Bag Project

The War Department is seeking another site for the bag loading plant, which original reports said would be built adjacent to the $50,000,000 powder manufacturing plant at Childersburg, it was learned here Monday.

Meanwhile, the War Department announced that contracts for construction of the plant, totaling $9,436,816, had been let to Sullivan, Long and Hagerty, Bessemer, and Algernon Blair, Montgomery, an Associated Press dispatch said.

Wiedman and Singleton, Atlanta, Ga., received a contract for architectural and engineering services. The cost of the plant, designated as the Coosa River Ordnance Plant, will be increased approximately $1,091,000 for machinery and equipment.

The plant will be operated by the Brecon Loading Company, a wholly owned subsidiary of the Coca-Cola Company.

The approximately 20,000 acres needed for the site have not been selected, Carroll Kilpatrick, Washington correspondent of the Age-Herald-News, said in a telegram quoting U. S. Representative Sam Hobbs.

Hobbs added that the War Department was disappointed over the heavy nature of the terrain at Childersburg and that a large section of level ground would be needed.

A War Department official has been sent to Alabama to check on sites, Hobbs said, and his report has not been received by the department. Hobbs also asserted that no one yet knows where the plant will be built, but expressed the belief a site would be found in Talladega, or an adjoining county.—Birmingham Age-Herald.

* * *

Congressman Pete Jarman, continuing his determined efforts to do everything possible to have the site for this plant located in Shelby County, has arranged for inspection of possible locations in the county. This will be done this week. It is believed that there is a very good possibility that the War Department officials will find a suitable place in Shelby County.

Sophomore Class Plans Production Of Chinese Drama

When the sophomore class at Alabama College presents the Chinese play, "Lady Precious Stream," the evening of March 19, Miss Betty Hays of Fairfield will essay the difficult job of introducing an American audience to the typical Chinese theatre. She will take the important role of "Reader"—characteristic of all Oriental plays—as she stands on the stage and explains much that is happening that would not otherwise be apparent to the audience.

The title role will be played by Dorothy Watson of Birmingham who, although only a sophomore, has established herself as one of the most popular actresses on the campus, having appeared in numerous College Theatre productions and radio plays. Madam Wang, mother of Lady Precious Stream, will be played by Lois Blake of Fairfield, who has also appeared often on the stage and on the radio at Alabama College. She was recently heard on the air as Florence Nightingale in "The Angel of the

(Continued on back page)

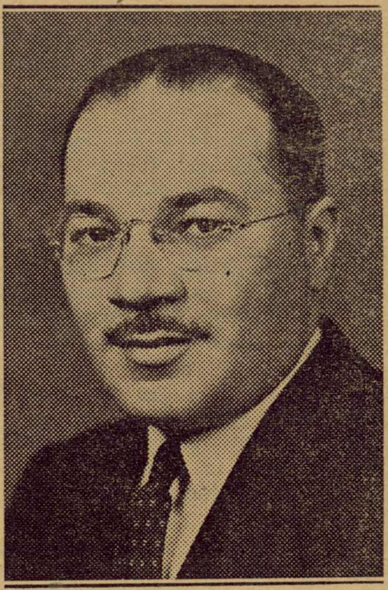

RABBI NATHANIEL S. SHARE

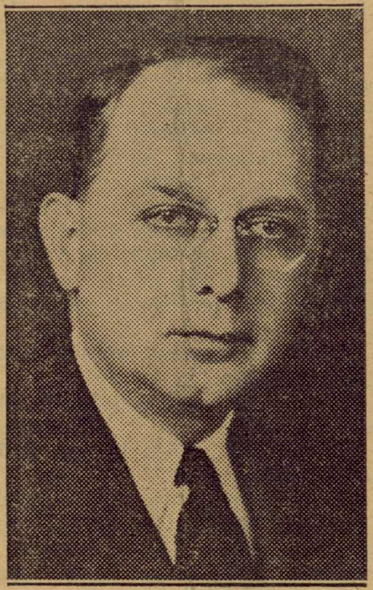

DR. A. W. GOTTSCHALL

FATHER FLYNN

4-H Clubs Hold Cage Tournament

On Saturday, March 8, sixteen basketball teams representing the different 4-H Clubs of Shelby County met at the Shelby County High School for a basketball tournament. The tournament was divided into three brackets so as to match the teams as evenly as possible.

The elimination began at 8:30 Saturday morning with Wilsonville and Chelsea elementary teams playing first. By 5 o'clock Saturday afternoon, the tournament had narrowed down to six teams. In the elementary division Chelsea and Shelby were still in the playing, with Wilsonville and Calera playing for the junior championship and Calera High and Thompson High in the senior division. After the night session was over, Chelsea had defeated Shelby by a score of 20 to 18, Calera junior team defeated Wilsonville 39 to 20, and the Thompson High School defeated Calera 26 to 20. Each of the winners received a nice trophy and a 4-H Club banner was presented to each runner-up.

The 4-H Club boys and girls of Shelby County would like to take this opportunity to thank the school officials and local leaders who helped make this tournament possible.

EDUCATION CLASS ENJOYS NEW TYPE OF "FIELD TRIP"

The members of Dr. J. I. Riddle's education class at Alabama College went to class as usual last Wednesday afternoon. Little did they suspect when he announced, "Let's take a field trip and see what we can find!"

What they found was sandwiches, cakes, candy and Russian tea, being served in the new home of Dr. and Mrs. Riddle near the campus. They all agreed that this was the nicest field trip they had ever made.

About 100 girls and the members of the education staff participated in this courtesy.

Religious Leaders Will Discuss Faiths At Special Program

Representatives of the Protestant, Catholic and Jewish faiths will appear on a joint roundtable discussion program before the student body of Alabama College at a special convocation at noon Thursday, March 13.

Representing the Catholic faith will be Father Flynn, of Saint Paul's Church, Birmingham; representing the Jewish faith will be Rabbi Nathaniel S. Share; and representing the Protestant viewpoint will be the Reverend A. W. Gottschall, former pastor of the First Christian Church, Baltimore, and now southern director for the National Conference of Christians and Jews. The three pastors will discuss for the students the points of agreement and points of difference in their three faiths, and conclude with a statement showing the necessity for each to understand the philosophy of the other, even where it is impossible for them to accept it. The program is under the sponsorship of the National Conference of Christians and Jews.

DUBOSE-GARNER

A marriage of interest to their many friends was that of Mrs. Mary DuBose of Selma and Mr. J. W. F. Garner. They were married Saturday morning, March 1, at the home of Mr. Garner, with the Rev. J. M. Shore reading the vows.

New Mail Service Scheduled To Start Next Monday

Star Route From Birmingham To Clanton Is Approved By Post Office Department

A telegram from Congressman Pete Jarman March 9 to Postmaster R. A. Reid, concerning a new early mail schedule for Montevallo out of Birmingham, said:

"Am delighted to advise consideration of post office department of my recent suggestion that star route service be conducted between Birmingham and Clanton to afford all concerned earlier morning mail has resulted in favorable decision. Consequently, such supplemental service has been authorized effective March 17. This should help a great deal, and I am happy to have been able to arrange it."

Following the telegram, Mr. Jarman sent to Mr. Reid a letter which he (Jarman) received from Mr. Smith W. Purdum, second assistant postmaster-general, which said:

"Further reference is made to your letter of January 9 concerning proposed establishment of star route service to operate from Birmingham to Clanton, Alabama, to afford the intermediate offices, and also Montevallo, an earlier morning receipt of mail.

"This case has been looked into carefully by our field officials and after considering the report submitted, I am pleased to advise that the supplemental service seems warranted and has been authorized, effective March 17."

Glee Club To Tour Southeast Alabama

The Glee Club of Alabama College will open a series of twelve concerts in a four-day tour of southeast Alabama early next week when they give a program of sacred music Sunday evening at the First Baptist Church, Dothan, at 7:30 p.m. They also sing at Enterprise at 4 p.m.

Twenty-eight students will make up the group which will be directed by H. D. LeBaron, director of the school of music at Alabama College.

Selections by the Glee Club include choruses from Handel's "Messiah;" Jan Sibelius' "Onward Ye Peoples;" a group of Negro spirituals; and "The Night Is Departing" from Mendelssohn's "Hymn of Praise."

On Monday the traveling choristers will sing at Ozark High School at 10 a.m.; at Clayton High School at 2 p.m.; and at Eufaula High School at 8 p.m.

On Tuesday the girls will sing at the high schools in Phenix City and Auburn at 10:30 a.m. and 1:30 p.m., respectively; and at 8:00 p.m. at Valley High School, Fairfax.

Concluding their tour Wednesday, they will give four concerts, singing at LaFayette High School at 9 a.m.; Dadeville High School at 11 a.m.; Alexander City High School at 2 p.m.; and at the First Baptist Church, Sylacauga, at 7 p.m.

Those making the trip include: Sarah Arrevia Bayer, Eutaw; Miriam Brabham, Florala; Margie Burgin, Carrollton; Sara Cartwright, Vernon; Sarah Culberson, Gadsden; Elizabeth Griffin, Falkville; Marjorie Grimes, Pine Apple; Angelina Hall, Dothon; Willodine Hamner, Arley; Dorris Hickman, Sylacauga; Ruth Hodo, Millport; Adele Holder, Mt. Vernon; Sara James, Eufaula; Merle Jernigan, Evergreen; Lenore Oliver, Shawmut; Mozelle Martin, Clayton; Myrtee B. Martin, Andalusia; Margaret McAllister, Mobile; Elizabeth McDowell, Selma; Elizabeth McKnight, Birmingham; Jean Ray, Birmingham, Hattie Scales, Bessemer; Cathleene Waddell, Rogersville; Helen Warren, Hanceville; Lucile Weaver, Brewton; Anita Wootten, Gadsden; Shirley York, Monroeville.

Circle No. 2 Meets With Mrs. Elliott

Circle No. 2 of the Women's Society of Christian Service held its March program meeting in the home of Mrs. G. T. Elliott Monday afternoon. Mrs. W. P. McConaughy served as program leader.

The subject for the afternoon was "Sharing for the Health of the World," a study of the medical work being done in the different foreign mission fields by the Methodist church.

Talks were given regarding the great needs for medical and other assistance, and the efforts of mission workers to meet these needs in the following countries: Africa, by Mrs. C. H. Mahaffey; China, by Mrs. A. E. Baumgartener; India, by Mrs. J. Alex Moore; Korea, Mrs. Lena Duran; the Philippines and Mexico, Mrs. Kate Cook.

The song, "Help Somebody Today," was used as the closing hymn.

A short business meeting was conducted by the circle leader, Mrs. Baumgartener, before the program began. A pleasant social hour was enjoyed with the hostess during which Mrs. Elliott served a delicious salad plate to the thirteen members and her mother, Mrs. Heath, who was a guest.

National Health And Safety Adviser Visits Local Girl Scout Troops

Mrs. Cecile H. Hardy, of New York City, health and safety adviser on the Girl Scout national staff, was in Montevallo on March 10 to meet with the council, leaders, and assistant leaders and troop committee chairmen.

Mrs. Hardy, a graduate of the Georgia State College for Women, has had a wide and varied background of experience in her field. She was a student assistant in the department of corrective exercises in the Harvard School of Physical Education, student assistant instructor, and then associate professor in the department of health at the Georgia State College for Women.

Mrs. Hardy has also been a social worker in the Milledgeville (Ga.) State Hospital, and for the federal government. Her most recent position, before becoming associated with the Girl Scout organization, was that of area social worker, with supervision of twenty-six Georgia counties.

Mrs. Hardy is a charter member of the Georgia Beta Chapter of Pi

MRS. CECILE H. HARDY

Gamma Mu, a member of the Georgia Association of Social Workers, and of the American Association of University Women.

Special Services Planned By Presbyterian Church

March 24 marks the beginning of a series of special services at the Presbyterian Church. These services will be held each evening through Thursday of the same week. Dr. W. M. Elliott, pastor of the Druid Hills Presbyterian Church of Atlanta, will be the speaker. He is one of the outstanding ministers of the Presbyterian Church and is very much in demand. The public is cordially invited to all these services.

Dr. Elliott will also be the main speaker at the Conference of the Presbyterian Student Association of Alabama which is to be held here the same week end, March 28-30.

Montevallo Times
Published on Thursday
W. M. WYATT, Publisher

SUBSCRIPTION RATES

1 Year (in County) $1.00
1 Year (in State) $1.50
1 Year (outside State) $2.00

Published weekly in the Masonic Building on Main Street. Entered as second-class matter, April 1, 1933, at the Post Office at Montevallo, Ala., under the Act of Congress March 3, 1879.

NEW METHOD OF TYPHOID IMMUNIZATION

It has been determined that if a person has been immunized at some time with the regular three doses of typhoid vaccine, one dose taken each year will be sufficient to keep him immune to this disease.

The State Health Department is recommending that this procedure be followed. In people who have never been immunized, it will be necessary to first take the three doses and then one dose a year will be all that is needed.

Many sections of Shelby County have very poor sanitation and in the absence of protected water supplies and proper facilities for waste disposal, our only method of keeping the incidence of typhoid at a low level is to continually immunize the citizens against this disease.

Under the present system of immunization, each section of the county will be visited by members of the County Health Department each year and only one visit will be made to each place.—Dr. E. F. Sloan, County Health Officer.

A Scribe Scribbles

(By Boris Mitchell)

The senior class of M. H. S. has just finished what they have been planning seven weeks. That is the presentation of the annual senior play. The production, "Skidding," has been in the state of preparation by the entire class. Each student had a certain job to do relating to the play so that it would prove a success. In this way, cooperation was necessary to give the best results.

This is one of the most valuable ways of training students for future life. Let everyone have a definite part and when the task is finished, each one will feel that he was a vital part in the achievement.

* * *

The Glee Clubs of M. H. S. gave an operetta on December 10 of this school year. This is another of the achievements that are credited to the different groups in our high school. There is a dramatics class here at the high school that gives students special training in this field. Different plays are chosen and worked on intensively until they are ready for presentation. Special training in speech can also be acquired under Miss Annie Mae Paulk.

* * *

The junior class, under Miss Kornegay, entertained the seniors at the high school auditorium after the play was presented at Palmer Hall. It was a memorable occasion and everyone enjoyed the dance immensely. The cast of the play were in the leadout.

P. T. A. MEETS TUESDAY

The P. T. A. will meet March 18 at the elementary school at 7:30. Please note that this is an evening meeting.

The topic is "Children and the Money Picture." The discussion will be led by Dr. Fred B. Pearson. The panel will be composed of Mrs. G. P. Rogan, Mrs. Frank Baker, Mr. E. E. Craig, and Mr. C. V. Stabler.

BAPTIST CHURCH

"Does Sin Pay?" The pastor will discuss this question at the Sunday morning service. Sunday evening he will discuss the subject, "They Lived Happily Ever Afterward." Sunday School begins at 9:45 a.m. The Baptist Training Union meets at 6:45 p.m.

Students Conduct National Defense Housing Survey

A complete house to house survey of farm housing and of Shelby County people available for employment in the Childersburg area is the task completed this week by 36 advanced students of Alabama College, working in a National Defense Commission project, under the direction of A. A. Lauderdale, Shelby County farm agent.

Purpose

The purpose of this survey was to find where defense houses may be located on Shelby County farms for use of workers in the Childersburg powder plant so that the houses may still be used rather than demolished or left as ghost towns after the present national defense emergency has passed.

The Alabama College school of home economics and the education department cooperated with the sociology department in making the survey. The students engaged in the project were seeking to discover on what farms the federal government may build workerhomes for the several defense activities which will soon be going full blast in the vicinity of Childersburg. After these houses are no longer needed, the farmer on whose farms they are built will be permitted to purchase the houses at no more than 50 per cent of their original cost.

Participants

Among the Alabama College students who assisted the federal agencies in this survey for national defense are: Willie Jo Alexander, Gadsden; Mrs. Roxie Mae Craig, Aldrich; Retha Deal, Gadsden; Mittie Byrd Dismukes, Elmore; Margaret Ann Glass, Linden; Wilanise Green, McCullough; Mary Beal Hall, Dothan; Vera Nell Holcomb, Centre; Helen McGowin, Jackson; Ellen Moncrief, Prattville; Anita Motes, Sylacauga; Mary Carolyn Pruitt, Pine Hill; Virginia Risher, Tyler; Mary Flynn Sellers, Letohatchee; Mary Ruth Siegfried, Birmingham.

Mildred Snow, Parrish; Mabeth Skelton, Duncanville; Frances Starnes, Eufaula; Mary Sterne, Anniston; Marguerite Walton, Ozark; Mary Ware, Uniontown; Frances Woods, Sulligent; Gregg Allen, Sweetwater; Freda Cowan, Tanner; Carolyn Raborn, Andalusia; Willie Maude Bottoms, Gadsden; Lucile Argo, Birmingham; Estelle Burt, Sheffield; Helen Christenberry, Selma; Martha Davis, Alexander City; Dorothy Farr, Birmingham; Rosemary Hoffman, Selma; Carolyn Rowe, Mobile; Mabel Wesley, Talladega; and Ruth Williams, Camden.

CIRCLE NO. 1

Circle No. 1 of the Society of Christian Service met Monday afternoon, March 10, at the home of Mrs. E. D. Carpenter, with Mrs. Will Carpenter as co-hostess.

Mrs. W. D. Jackson, circle leader, presided during the business session.

Mrs. J. P. Doyle was program leader and Misses Sarah Barr and Edythe Carpenter rendered special music selections. Miss Madge Kirkland and Mrs. Brewer Carpenter gave very interesting talks on "Sharing For the Health of the World." Mrs. Doyle closed with a beautiful tribute to medical missionaries, after which a social hour was enjoyed.

PRESBYTERIAN CHURCH

"Wasted Motion" will be the subject of the sermon by Mr. Davis at the Sunday morning service.

Dr. John B. Knox, professor of sociology at Alabama College, will lead a discussion at the P. S. A. meeting at 7 o'clock on the sbject, "How Would You Choose a Job?"

The Town Council has authorized the Mayor and Clerk to proceed with construction of two public toilets for Negroes. The same will be located on city property near the jail.

Treating Cotton Seed With Mercury

The treating of cotton seed with mercury dust is past the experimental stage. It is recognized as good crop insurance. It is a means of increasing efficiency of production and improving farm income.

One hundred thirty-one demonstrations on treated versus untreated seed were conducted in the state last year. These results were very convincing and the treating of cotton seed has become an improved farm practice.

Certain facts about mercury dust should be kept in mind.

1. Does not make good seed out of bad seed.
2. Helps get stands in cool and damp weather.
3. Makes earlier planting possible.
4. Apply material according to manufacturer's recommendations.
5. Treated seed which were not planted should not be sold nor fed because they are poisonous.

Blue prints for making a barrel duster out of an old oil drum can be furnished on request by the county agent.

Farmers obtained nearly 161,000 emergency crop and feed loans in 1940 for a total of $19,470,625. These loans are made for short periods.

LOCALS

Mr. William Guerard of Marion, Ala., and Miami, Fla., spent last Sunday with his grandmother, Mrs. F. F. Crowe.

* * *

Mrs. C. H. Fore and daughter, June, of Columbiana, visited friends here Sunday afternoon.

* * *

Mr. and Mrs. M. H. Killingsworth and son of Montgomery spent Sunday with Mr. and Mrs. R. A. Reid and Mrs. L. C. Horn.

* * *

Mrs. G. P. Rogan, Miss Julia Rogan, Mrs. W. B. Rogan and Mrs. Murray Fancher shopped in Birmingham Saturday afternoon.

* * *

Mrs. P. M. Fancher is visiting relatives in Birmingham this week.

Mrs. E. E. Upchurch and Miss Della Latham of Clanton were visitors here Wednesday morning.

* * *

Miss Ann Faust has returned to her home in Blountsville, Ala.

* * *

Mr. Francis Killingsworth of Auburn spent the week end with his mother, Mrs. F. W. Killingsworth.

* * *

Mrs. Mary Lester, of Montezuma, Ga., and Mrs. Mabel Montebara, of Birmingham, were Sunday guests of Dr. Charles T. Acker and family.

WISER BUYERS CLASS MEETS

The Wiser Buyers Class met Wednesday evening, March 12, at the Alabama Power Co. office. Miss Blazek of the foods department of Alabama College and Mr. Martin and Mr. Doyle of McCulley's and Holcombe's, respectively, gave very helpful discussions and demonstrations on cuts of beef, veal, lamb, and pork to fit the different methods of cooking and the buyer's pocketbook.

The next meeting will be at the high school home economics department March 19, at 3:15, and will be pointers in buying canned goods and making the food dollar go farther.

STUNT NIGHT

The senior class of Calera High School is sponsoring "Stunt Night" at the school auditorium Friday night, March 14. There will be stunts from the student body with plenty of fun and laughter for all. Everyone is invited.

Complete
FUNERAL PROTECTION
—No Age Limit—
Brown Service Insurance Co.
E. K. Wood, Agent
Phone 5101

Easter Fashions

New things from start to finish — and we do not aim to be undersold by ANYBODY — ANYWHERE

Glorious Easter DRESSES

200 TO PICK FROM
Just received these gorgeous new Easter dresses in navies with white collars and cuffs. Pastels and prints.
SIZES 9 to 44

$1.98 $3.98 $4.98

Snap! Style! Value! in SPRING COATS
These smart tweeds are marvelous.
Newest styles and Spring Colors
$4.98 $7.98 $9.98

Sale of 100 NEW
EASTER HATS
Felt and straws in navy, black and pastels. Every new spring Easter style.
$1.98

HOSIERY
BLOUSES
SKIRTS
JEWELRY

Every kind of Accessory you may need

Gilbert's
READY TO WEAR
MONTEVALLO

Jackets
in plaids and flannels
Sizes 12 to 20
$4.98

If Easter clothes you crave
And if over them you want others to rave—
Come to Gilberts and SAVE while you trade.

All made to sell for dollars more for Easter

LOCAL NEWS OF CALERA

Tea Shower for Miss Culver

Mrs. S. M. Tomlin and Mrs. R. L. Holcombe gave a miscellaneous tea shower at the home of the latter for Miss Margaret Culver, last Thursday afternoon. Miss Louise Baxley greeted the guests. Mrs. R. L. Holcombe, Mrs. S. M. Tomlin, Miss Margaret Culver, Mrs. Culver and Mrs. Nash of Birmingham were in the receiving line.

Miss Mary Culver presided at the bride's book, and Mrs. C. D. Cowart and Mrs. A. B. Baxley poured tea. Misses Lucy Jean Holcombe, Betty Jo Baker, Tommie and Doris Tomlin assisted in the dining room. Miss Cecile Cowart took the guests in to see the gifts. There were many lovely and useful gifts—testimony to the popularity of Miss Culver.

* * *

Mr. and Mrs. Homer Bearden of Columbiana visited Mrs. Dick Martin Sunday.

* * *

The W. S. C. S. of the Methodist Church met Monday afternoon for the regular business session.

* * *

Last Friday the Baptist W. M. U. had a spend-the-day at the church.

* * *

Mrs. Wall, of Tallassee, spent the week end with her daughter, Miss Sara Wall, who teaches in Calera Elementary School.

* * *

The Calera Garden Club will meet Tuesday afternoon at the home of Mrs. Marion Jones. Mrs. A. F. Seale will be co-hostess. Mrs. Fred Allen and Mrs. R. L. Holcombe will present papers on roses.

* * *

Friday night will be Stunt Night at Calera High School Auditorium. Everyone is invited to come and have a good laugh.

* * *

The W. S. C. S. of Calera Methodist Church is sponsoring a picture, "Golgotha." Listen for the time and plan to see this wonderful talkie made in France.

* * *

Mrs. Mildred Harrison, county library chairman, met with the Calera Unique Club last Tuesday and reported that the libraries had let the following books: November, 375, December 785, January 965, and February 1,275. The real test of a library service is in books read, so you see how the Calera library is working.

COLUMBIANA P. T. A. TO SPONSOR DANCE

The Columbiana Parent-Teachers Association is sponsoring a dance at Columbiana High School Auditorium. They promise good music furnished by an out-of-town orchestra and a grand time for everybody. The benefits will be used for the school. Everyone is invited.

WADESONIAN THEATRE

CALERA, ALA.

Fri. and Sat., March 14-15
William Boyd in
"SANTA FE MARSHAL"
Serial—Drums of Fu Manchu
Comedy—Wedding Belts

Sun. and Mon., March 16-17
Norma Shearer, Robert Taylor in
"ESCAPE"
Comedy—Lonesome Stranger

Wed. and Thurs., March 19-20
Myrna Loy, Melvyn Douglas in
"THIRD FINGER, LEFT HAND"
Also Comedy
Fox News

1st Show 7:00—2nd 8:30
Matinee Sunday 1:30
Sunday Night 8:15
Admission 10c-15c

LEGAL NOTICE

State of Alabama, Shelby County. F. H. Frost, complainant, vs. Towery Motor Company a corporation, and G. T. Towery, respondents. No. 2158, in The Circuit Court of Shelby County, Alabama, in Equity.

By virtue of a decree in the above stated cause rendered on the 4th day of March, 1941, in and by the Circuit Court of Shelby County, Alabama, in equity, and to satisfy said decree I will, on the 29th day of March, 1941, within the legal hours of sale, sell, to the highest bidder, for cash, at public outcry, at the front steps of the Court House of Shelby County, at Columbiana, Alabama, the following property:

One building which has been used as a filling station and as a garage, and located on the hereinafter described lot, together with said lot, which is more particularly described as follows:

Beginning at the intersection of the east line of the west half of the north east quarter of Section 3, Township 24, North Range 12 East, and the north right of way line of the Calera-Montevallo Highway, as a point of reference, thence run westerly along the north right of way line of the Calera-Montevallo Highway 797.2 feet to the south east corner of the lot to be conveyed, thence at a deflection an angle of 82 degrees 42 minutes to the right a distance of 252.0 feet, more or less, to the north east corner; thence 90 degrees left a distance of 241.0 feet to the north west corner; thence 90 degrees left a distance of 218.0 feet, more or less, to the intersection with the north right of way line of the Calera - Montevallo highway, thence in an easterly direction along said right of way a distance of 243 feet, more or less, to the beginning corner of lot. Containing one acre, more or less, and lying and being in the west half of the north east quarter of Section 3, Township 24, North, Range 12 East, St. Stephens Meridian, and situated in Montevallo, Shelby County, Alabama.

Said property will be sold to satisfy a lien thereon fixed by the aforementioned decree for building materials furnished and used in and about the construction of said building, and which lien was decreed upon said property in favor of F. H. Frost, the complainant in this cause.

Witness my hand this the 4th day of March, 1941.

FRANK HEAD
3-6-3t-ch Register

NOTICE OF SALE

Millie Scott Belcher, Complainant, vs. Victoria Scott Winder, et al, Respondents.
No. 2144 in the Circuit Court of Shelby County, Alabama, in Equity.

By virtue of a decree in the above stated cause rendered on the 5th day of March, 1941, by the Circuit Court of Shelby County, Alabama, in Equity, and to satisfy said decree, I will sell to the highest bidder, for cash, at public sale, at the front door of the Court House of Shelby County, at Columbiana, Alabama, between the hours of eleven o'clock a.m. and four o'clock p.m. on Monday, the 7th day of April, 1941, for division among the joint owners, the following described property, to-wit:

Lot 70 in Block G according to the Ellis Addition to the Town of Montevallo, Alabama, which lot has a frontage of 50 feet on Ellis Street and extends back a distance of 110 feet therefrom.

Also, a part of lot No. 9, according to Storrs and Troy's Addition to Montevallo, and more particularly described as follows: Commence at the northwest corner of what was heretofore known as the Hallbrook land on Main Street, thence in a southerly direction along Main Street 50 feet, thence east 50 feet, thence north 50 feet, thence in a westerly direction 50 feet, more or less, to the point of beginning, situated in the Town of Montevallo, Alabama.

This the 5th day of March, 1941.

FRANK HEAD,
Register.

LEGAL NOTICE

State of Alabama, Shelby County. In The Probate Court of Shelby County, Alabama.

In the Matter of the Estate of Kittie Lee Phillips, deceased.

Notice is hereby given that on the 27th day of February, 1941, the undersigned was, by an order of the Probate Court of Shelby County, Alabama, appointed as Administrator or the Estate of Kittie Lee Phillips, (Mrs. N. R. Phillips), and all persons having claims against said estate are required to present the same within the time and in the manner allowed by law, otherwise the same will be barred.

Nathan E. Phillips, as Administrator of the estate of Kittie Lee Phillips, deceased. 3-6-3t-ch

Boothton News

Miss Susie DeMent of Fayette spent the week end in Boothton.

* * *

Mr. Grady Raybon of Fort. Benning spent several days with his parents.

* * *

The P. T. A. met Friday afternoon for a business session.

* * *

The Junior G. A.'s met Friday afternoon to climax the week of prayer.

* * *

Mr. and Mrs. Claud DeMent, Mr. and Mrs. W. T. Evans and Billy Evans spent Sunday afternoon in Selma.

* * *

Mr. and Mrs. Gordon Eddings visited relatives in LaFayette recently.

* * *

The W. M. U. met at the church Friday.

* * *

Mrs. Horace Bozeman is ill at her home.

* * *

Mr. Bill Wilson of Auburn spent the week end with his parents, Mr. and Mrs. Weaver Wilson.

WILTON NEWS

Miss Frances Bassett is spending a few days with her mother and father, Mr. and Mrs. Frank Bassett.

* * *

Mr. and Mrs. Floyd Lindsey spent Sunday and Monday in town visiting their father and mother.

* * *

Mr. John Lacey and family had as their guests Sunday Miss Dorothy Lacey and Mr. W. M. Lacey of Birmingham.

* * *

Mr. Bud Beane, who has been in the navy for several years, is at home on a visit to his parents.

* * *

Miss Marjorie Harrison, who is teaching school in Chattanooga, Tenn., visited her mother and father, Mr. and Mrs. H. G. Harrison, over the week end.

* * *

Miss Margaret Saunderson visited in Talladega Sunday.

* * *

Sunday is regular preaching day at the Baptist Church. Everyone is invited to come. Wonderful messages were brought each evening last week at the Methodist Church by Brother Raines, the pastor.

* * *

Mr. and Mrs. Cliff Saunderson and family visited in Birmingham Sunday.

* * *

Mr. and Mrs. Lance Hubbard visited Mrs. V. L. Hubbard over the week end.

Special Prices

for cash on reworked and rebuilt Typewriters. A few No. 10 Remingtons and No. 8 Smiths rented for three months for $5.00, payable in advance.

THE LETTER SHOP, INC.
207½ Dexter Ave.,
Montgomery, Ala.

BIBLE STUDY CLASS

The Bible Study Class of the Women's Society of Christian Service met Monday afternoon, March 3, at the home of Mrs. J. Alex Moore for the regular monthly meeting. There were twenty-one ladies present who enjoyed and received much benefit from the study of the fifth chapter of Matthew, directed by Mrs. Moore. A guest, Mrs. C. L. Meroney, four visiting ladies from the Dogwood Society, and sixteen regular members composed the group.

WANT ADS

FOR RENT—Five-room apartment with private bath. Price reasonable. Mrs. F. F. Crowe.

FOR SALE OR RENT—Farm near Wilton, Miss Alice Woodward, 2365 Riverside Avenue, Jacksonville, Florida. 3-6-31

FOR SALE—Norge refrigerator and several odd pieces of household funiture, such as tables, etc. See Mrs. M. P. Jeter, Montevallo, or write N. E. Phillips, Scottsboro, Alabama. 3-6-1t-ch

GEORGE KENDRICK'S BARBER SHOP
Your Patronage Appreciated
Montevallo - Alabama

Cooper Shaw Garage

Montevallo

New and Used Parts

WRECKER SERVICE
PHONE 5141
GASOLINE AND OIL

Dependable Electric Service *Makes Flight by Night* SAFE

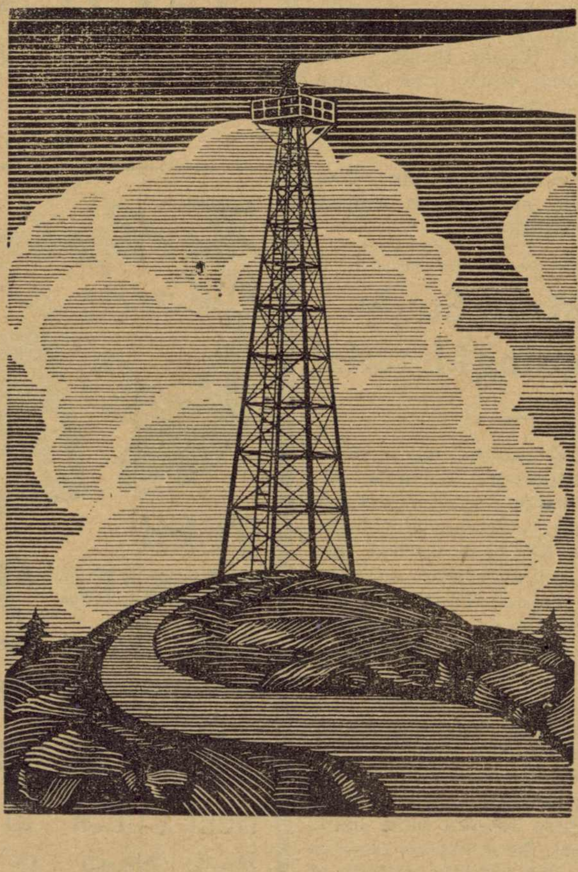

YOU hear the drone of a motor. You peer into the night sky, and if you look sharply, your eyes will find a tiny moving star. The star is one of the wing lights of an airplane, with its cargo of passengers and mail. As you look, a long flash of light stabs the night, and circles swiftly. It is the beam of an aviation beacon, many of which are placed along established airways and contribute to safe flight by night.

These high-powered beacons get their electricity from the same dependable electric power system which serves your home, store or factory; the same system which, because of planning ahead, is able to meet the demands of National Defense as they arise.

ALABAMA POWER COMPANY
A Private Agency for the Public Good

Senior Class Play Is A Grand Success

The senior class of Montevallo High School presented "Skidding," a three-act comedy, in Palmer Auditorium on March 7. It proved to be one of the greatest successes in recent years. Laughs were supplied from beginning to end by the well chosen and directed cast.

The story centered around Judge James Andrew Hardy, superbly played by Fred Pearson, whose fight for reelection to the bench was a major problem. In the search for a suitable speaker to boost the Judge's chances, Marion, played by Edythe Carpenter, decided to speak for the Judge herself because she had just finished a course in political science at college. Her speech was very good but her suitor from New York, Wayne Trenton III, played by Boris Mitchell, who had come to get her parents' consent for their marriage, objected very much to her taking up politics. They quarreled spontaneously, to the delight of the audience.

To clutter up the situation more than ever, Myra and Estelle, the two other Hardy sisters, left their husbands and proceeded to come back home. Sylvia Appleton and Julia Ward played these two parts very good. Then Mrs. Hardy, Eleanora Reynolds, became disgusted with all the family and left home herself.

The daughters soon got tired of living at home again and decided they would go back to their husbands. Estelle came back with the horrible story that some woman had been living in her home. Mrs. Hardy cleared all her sorrows by telling her that it was she who had gone there to keep house for her husband. Then she gave Myra a ticket back to her husband and the girls were happy again.

Aunt Milly, typically played by Ethelle Nathews, went to town and secured herself a job. Andy, well played by Bobby Smith, began selling real estate, to the delight of everyone, and through Stubbins, Frank Bassett, the Judge got the nomination to the Supreme Court.

Marion was put into the state legislature, but after some very decisive persuasion of Grandpa, very effectively played by P. D. Pendleton, she decided that she would give up politics. Wayne Trenton came back to congratulate the Judge and began talking to Marion. The curtain fell as Andy was persuading Wayne and Marion to buy a lot from him on which to build their future home.

The seniors were entertained by the junior class at the annual Junior-Senior Dance at the high school gym after the play.

Chinese Play

(Continued from page 1)

Crimea." The part of Prime Minister, Wang Yun, is played by Jeanne Espy of Gadsden. The part of the hero has been assigned to Lilias Heblon of Mobile, who has played previously in "Outward Bound," "Fresh Fields," and "Pure As the Driven Snow." Three sophomores are making their dramatic debut in this play: Naomi Meyer, Cullman; Beta Southard, Carrollton, Ohio; and Virginia Spann of Chapman who does not believe in halfway measures in making her dramatic debut as she is playing four different roles in the play—another characteristic of the Chinese theatre.

Others in the cast include: Burke Land, Aline Jones, Elaine Bowen, Montgomery; Elaine Glass, Helen Autry, Clara Nell Lynn, Dorothy Henderson, Greenville; Carolyn King, Demopolis; Helen Christenberry, Selma; Mabel Wesley, Talladega; Sarah Andrews, Geneva; Margaret Price, Georgiana; Jean Winn, Birmingham; Norma Robinson, Plant City, Fla.; Margaret Ritter, Mobile; Mary Elizabeth Smelley, Sycamore; Mary Young, Lineville; and Melba Brown, Pensacola, Fla.

Egg production in Alabama and the whole country may be slightly smaller than in the corresponding period of 1940 because of the fewer layers on farms than a year earlier.

HANYA HOLM

Hanya Holm To Appear In Concert

Hanya Holm, with her dance company, will appear in a concert at Alabama College on Monday and Tuesday evenings, March 24-25, at 8:15 o'clock, under the auspices of the Concert - Lecture Committee. She will precede her southern tour with her first New York concert of the current season at the Mansfield Theatre on March 17.

The performance is being awaited with considerable anticipation in New York because of the novelties the concert is expected to present.

The feature of the concert is the new dance, "The Golden Fleece, An Alchemistic Fantasy." The theme and costumes for this composition are by Kurt Seligmann, famous surrealist painter. He has created unusual costumes and masks which will require an entirely novel treatment of the dance choreography itself. Alex North, young American composer who has done a great deal of work for dancers, has written the music.

Two numbers from previous programs will be repeated: "Metropolitan Daily," the newspaper satire, music by Gregory Tucker, which was the first dance composition selected by the National Broadcasting Company for television broadcasting; and "Tragic Exodus," the dramatic piece which won Dance Magazine's award as the best composition of the year, music by Vivian Fine.

This is the same program which will be given at Alabama College later this month.

Boys Make Study Of Housing Material

Four young stalwarts are pioneering on a cultural frontier at Montevallo High School. Calvin Harrison, Thomas Lowery, Howard McGaughy and George Nix have decided that most of us would be better off if we had better houses. They are making a careful study of inexpensive building materials. Their search is for the most inexpensive possible ways of building good houses.

Mr. Hicks and Mr. Evans are helping the boys. We won't tell you about all of the surprising practical science experiments they are making—but these fellows have lights in their eyes. Their names may be written in the housing history of Alabama.

FUN NIGHT

Wednesday evening, March 19, at 7:30, another fun night will be held at the high school for the people of Montevallo and surrounding communities. This meeting is a part of the recreation program sponsored by the Town Forum and representatives of Studiosis will be in charge. Come and enjoy an evening of games and fun together.

Well, here we are at the typewriter, all set to go and nothing to tell. My, how things happen and we are never the wiser. Why don't you folks let us in on them sometimes so we can tell other people? That's what this column is for, you know. . . . Miss Minnie Lou Blanchard is assisting Mrs. Mahan in the beauty shop now. She is very efficient as well as very pretty (exceptions to all rules—beautiful but not dumb) . . . By the way, have you seen the home of Mrs. J. Alex Moore lately? It has on a new spring attire and very becoming, too. . .

FOWLER TO ADDRESS MEETING OF BUSINESS WOMEN

The Business and Professional Women's Club will hold its meeting Monday evening, March 17, at 7:30 in Comer Lecture Hall. Mr. Luther Fowler of Columbiana will speak on county government.

The public is invited to hear this discussion.

The campaign for contributions for the mobile kitchen is still open. The B. P. W. Club would appreciate any donations. See Mrs. S. M. Mahan or Dr. Anne Eastman.

Cheese Consumption Increases

People of Alabama and the nation are eating more cheese. Total consumption increased 36 per cent during the past decade—from 567,592,000 pounds in 1930 to 770,003,000 pounds in 1939, an increase of 100,000 tons.

Curb Woods Fires

In veiw of the spring fire season, Alabama farmers and agricultural workers were this week called upon by Rufus Page, extension forester, to tighten up their efforts to curb woods and field fires which are inflicting great damage to timber and crop land throughout the state.

FSA BORROWERS URGED TO USE COTTON PROGRAM

Borrowers from the Farm Security Administration in Alabama are being urged by M. H. Pearson, farm security administrator, to participate in the new supplemental cotton program recently announced by the U. S. Department of Agriculture. Under the new program, cotton producers are able to divert further acreages from cotton production into other uses, particularly gardens.

"The greatest need in the cotton South has long been crop diversification and home production to meet the small farmer's food needs," Pearson states. "We have been preaching, and FSA borrowers have been successfully practicing, this sort of balanced agricultural program for six years."

Have Your Car
SAFTI - SURED
Today with

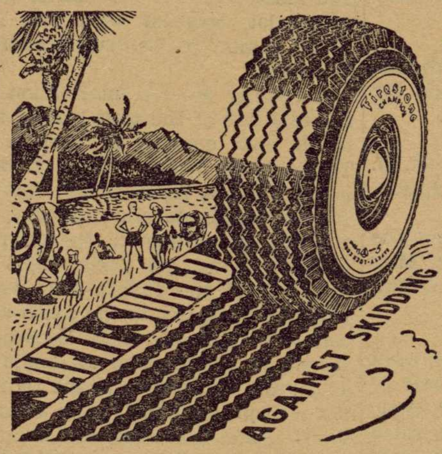

Firestone
CHAMPION TIRES

NOW is the time to make your car tire safe! The amazing Gear-Grip tread of the famous Firestone Champion Tire grips the road and prevents side slips and skids. And the sensational Safety Lock Gum-Dipped cord body provides unequalled protection against blowouts. Equip your car with a set NOW for extra safety

See Us for RADIOS ELECTRICAL APPLIANCES all kinds of Automobile Accessories

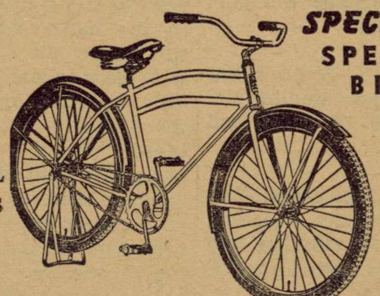

SPECIAL VALUE
SPEED CHIEF BICYCLE

A dream of a bike that is sure to be the envy of the neighborhood. This big, sturdy bicycle is priced

$24.95

Gregg's Auto Supply
MONTEVALLO, ALABAMA

HOLCOMBE'S

Good Things To Eat
Dial 4311
We Are As Close As Your Phone

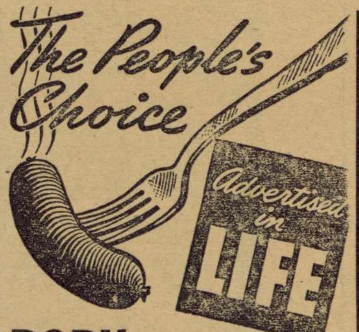

PORK SAUSAGE LINKS... 23c

Save on Meat
Beef Chuck lb 22c
Pork Steak lb 19c

CHEESE
Kraft Velveeta or American
2-lb 47c

Rindless
BACON lb 24c

FRY 4-lb ctn
Shortening 35c

Best Grade
White Meat 15c

Fresh dressed Poultry
FISH
Oysters and Shrimp

Royal Cup

COFFEE 1-lb pkg 23c
TEA ¼-lb glass 25c

Cup Time Coffee
3-lbs
39c

PurAsnow
Flour $1.10
Glass mixer Free

Can
Corn Beef 21c

Quart
Cooking Oil 29c

English Peas
No 2 can 3 for 25c

Cherries
Red Pitted 2 for 27c

2 lb Jar
Peanut Butter 21c

DATE AND NUT
Bread 2 cans 25c

Regular
HAMS Whole or Half lb 23c

Montevallo Times

VOLUME 8 | MONTEVALLO, ALABAMA, THURSDAY, MARCH 20, 1941 | NUMBER 44

Montgomery TradeBindery 19 N Lawrence St.

Mayor Proclaims Alabama Products Week; Mrs. Parnell Heads Local Observance

Stores Asked To Display Home State Products; Housewives To Ask For Them When Ordering

Appointment of Mrs. L. C. Parnell as local chairman to direct observance of Alabama Products Week, set for March 31 to April 5, has been announced by Mrs. Perkins J. Prewitt, Know Alabama Products chairman for the Alabama Federation of Women's Clubs. The Federation, along with the Alabama State Chamber of Commerce, is sponsoring state-wide observance of Alabama Products Week.

In announcing acceptance of the post, Mrs. Parnell said plans are being laid for widespread observance of the week by clubs, civic groups, schools and other agencies over Alabama. She said she will appoint within the next few days committees to handle various phases of the observance in this community.

During the week's observance here stores will be asked to display prominent Alabama-made products and goods. Housewives will be urged to call for those things when making purchase of food and other necessities and newspapers will be asked to carry articles on the benefits to be obtained from trading at home.

The State Chamber of Commerce and the Federation of Women's Clubs sponsor Alabama Products Week annually as one means of increasing the income of farmers and others who furnish the raw materials and industrial workers who process them. In connection with observance of the week, the State Chamber has prepared material for club programs and will distribute copies of a Retail Buyers Guide which lists articles made in Alabama.

A PROCLAMATION BY THE MAYOR

Whereas the Hon. Frank M. Dixon, Governor of the State of Alabama, has proclaimed the period from March 31 to April 5, 1941, to be "Alabama Products Week" and called upon citizens of this state to buy and use the products of our farms and factories, and, whereas this campaign to promote wider use of Alabama-made goods as one means of Building Alabama is sponsored by the Alabama State Chamber of Commerce and the Alabama Federation of Women's Club, with the support of many local organizations and others interested in promoting the welfare of our citizens.

Whereas, general observance of the week by the citizens of Alabama will expand markets for our raw materials and increase the income of our farmers and industrial workers.

Now, therefore, I. F. P. Givhan, Mayor of the City of Montevallo, Alabama, do hereby call upon citizens of this community to observe Alabama Products Week by holding programs appropriate to the event, by knowing and using Alabama products, price and quality being equal, by studying the inter-dependence of farms and factories and by giving such other cooperation as will assure success of this campaign to make Alabama a happier and more prosperous state.

In witness whereof, I have hereunto set my hand in the City of Montevallo, this 17 day of March, 1941.—F. P. Givhan.— Mayor

P.-T. A.'s Choose Mrs. W. F. Tidwell

Mrs. W. F. Tidwell was elected president of the Montevallo Parent Teachers Association at that body's regular meeting, March 18, with Mrs. Fred Frost presiding.

Other officers elected for the new year were: First vice-president, Mrs. Ziolkowsky; second vice-president, Mrs. H. J. Henning; secretary, Miss Minnie Dunn; treasurer, Mrs. Joe Klotzman.

Dr. F. B. Pearson led a discussion of the subject: "Children and The Money Question." He was aided by a panel composed of Mr. E. E. Craig, Mrs. Paul Rogan, Mr. Carey Stabler and Mrs. W. J. Kennerly.

A piano selection by Juanita Holder and singing led by Miss Elizabeth Utterback were enjoyed.

Nineteen Men Are Called By Local Draft Board

Nineteen more Shelby county men have been called for service in the army, and eight others have been named as replacements to serve instead of any of the first group who, for any reason, are not taken into the service.

The following 12 selectees and five replacements have been ordered to report to local board No. 2 at Montevallo, Wednesday, March 26:

John Walter Reed, Louis Baer and John Thomas Pilgreen, of Calera; Willard Farrington Peters and William Edward Gentry, of Boothton; Raymond Jesse Lovelady, Marvel; Harry Emmett Bunn, Underwood; Samuel Alfred Lady, Helena; Ralph Percival Price, Clanton; Robert Milton Strange, Shelby; Nathaniel Pate Maylene; Turner Vinson Vanderslice, Montevallo. Replacements are Charles Lamar Cook, Helena; Jack Wood, Montevallo; Hartwell I. Finley, Highsplint, Ky.; Orban James Garrett, Calera; Carlton Henry Kellum, Boothton.

Ten Negros Called

The following seven negro selectees and three replacements have been ordered to report to the Montevallo board tomorrow, Friday, March 21:

Isaiah Edgar White, Robert Charles Kirkland, Earnest Eugene White, Charlie Taylor, Andrew Clarence Campbell, Archie Woods, Paul James Blake. The replacements are Richard Tolbert, James Rogers and Edmond Lester.

Fort McClellan at Anniston will be the induction point for all these men.

South's Miners To Ask Same $1 Raise As North, To Fight Widening Of Differential

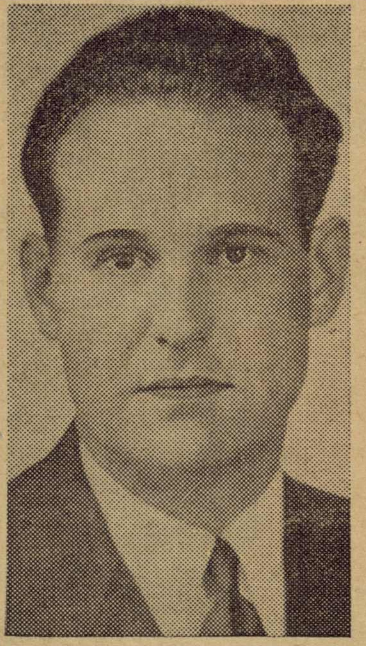

DR. W. M. ELLIOTT

Two-Week Vacations, 200 Days Guaranteed Work, Safety Measures Are Other Demands

(From Alabama News Digest)

Birmingham — Alabama's United Mine Workers of America (CIO) will hold firm for the $1.00 per-day wage increase demanded for the national bituminous coal industry by UMWA President John L. Lewis.

James H. Terry, international representative of the UMWA, made this known Thursday as negotiations for a new contract in the Appalachian region continued in New York. The mine operators so far have turned a deaf ear to the union's wage demand, but union leaders are confident they will come around.

Mr. Terry said the Alabama miners will not be content with any percentage increase, but will insist on the same dollars and cents increase gained in the Appalachian contract, to prevent further widening of the existing differential between mine wages in Alabama and the rest of the nation.

The basic daily wage for common labor inside the mine in Alabama is $4.00 per day, as compared with $5.60 in Tennessee and parts of Kentucky, and $6.00 in the rest of the nation.

Further widening of that differential will be fought to the last ditch, Mr. Terry asserted.

Mr. Terry declared there is no need of increasing the work week from 35 hours to 40 hours as proposed by the operators this week. As reason for his statement, the UMWA international representative pointed to the fact that more than 4000 able bodied miners are still unemployed in Alabama today.

Whatever gains are made by the union in the Appalachian agreement will be demanded by the Alabama union.

UMWA leaders are hopeful that a new two-year contract can be negotiated in time to avoid any shut down of the mines after the present contract expires on March 31.

By Marc Stone

New York.—(FP)—Warning that the 450,000 soft coal miners would not be duped again by the wage freezing policy of the first world war, Pres. John L. Lewis of the United Mine Workers (CIO) demanded a $1.00 daily increase as negotiations for a new contract began March 11.

Other principal demands presented to the Appalachian Joint Conference of Miners and Operators are safety measures, 2-week vacations, 200 days of guaranteed work, and removal of the regional pay differential. The 6-hour day proposal was temporarily shelved.

Lewis set the tone for the conference when he contrasted the enormous profits made by the coal

(Continued on Back Page)

Dr. W. M. Elliott To Preach Series For Presbyterians

Dr. W. M. Elliott is to be guest speaker at the Presbyterian Church each evening next week, Monday through Friday, March 24-28. The forcefulness of Dr. Elliott as a leader and preacher has been shown in the splendid work he has done as pastor of the Druid Hill Presbyterian Church of Atlanta. His services as a speaker are in demand all over the Presbyterian Church world.

Services will be held each evening at 7 o'clock. A cordial invitation is extended to the people of Montevallo to join in these services.

Dr. Elliott will address the Presbyterian Students of Alabama who are to be assembled here for a conference the week end of March 28 and 30.

Mr. Davis will preach at the morning services on the subject, "Baffling Reflections."

The Presbyterian Student Association will meet at 7 o'clock and hear Dean T. H. Napier speak, using as a subject, "Choosing a Career as A Home-maker."

BAPTIST CHURCH

"How God Deals With Sin," will be the pastor's subject for the Sunday morning service. Sunday evening he will speak on "The Christian Attitude Toward War." Sunday school meets at 9:45 a. m. the Baptist Training Union at 6:45 p. m.

The Mission Society will meet at the church Monday afternoon at 3:00 o'clock for the program and business meeting. The Sunbeams will meet at the same time.

NOTICE

Attention of all Legionnaries is called to the regular monthly meeting of Hendrick-Hudson Post No. 96, scheduled for 7 o'clock tonight, Thursday, March 20. The meeting will be at the Hut, and Post Adj. R. P. Holcomb urges members to attend.

Mrs. George DeShazo had as guests here last week her son, Mr. Olin Trussell, and Mrs. Trussell, of Houston, Texas, and her nephew, Mr. Frank Jones, and Mrs. Jones, of Birmingham.

Experiments by the Alabama Experiment Station indicate that under farm conditions cottonseed meal may be fed to laying hens without affecting the hatchability of eggs.

Women of Eight Towns at Service Group's Meeting

The local Women's Society of Christian Service was hostess to the Shelby County zone March 14, at the Methodist church, with representatives from Siluria, Camp Branch, Calera, Dogwood, Helena, Pelham, Ebenezer and Montevallo present.

In the absence of Mrs. Frank Denson, zone leader, Mrs. J. P. Kelly presided.

Rev. J. M. Shores conducted the morning devotional, using the text, "Put On the Whole Armor of God," which was also used as a theme for the entire program of the day.

During the morning session necessary business of the organization was transacted. Mrs. J. P. Kelly was elected zone leader for the current year and Mrs. Frank Miller from Helena was re-elected secretary.

Mrs. J. H. Henning gave an interesting and instructive talk regarding the work of the secretary of student work, which is a new phase of endeavor. Mrs. J. V. Masters, district secretary from Tuscaloosa, conducted the morning session by giving information concerning different departments.

Luncheon as served to 61 guests in the dining room of the church by the ladies of Montevallo.

Miss Ivy Swinford, from Ebenezer, conducted the afternoon devotional.

Mrs. Masters had charge of afternoon meeting. She again stressed the "Whole Armor of God," by which we can steel ourselves for the stress of present and future days." Then she ably instructed along all lines relating to the work of the Society of Christian Service.

Auxiliary Begins Sewing for Needy In War Countries

In response to a recent request by the local Auxiliary of the American Legion, that they be given a small quota of work in the Red Cross program of making garments for refugees in the war countries, materials have arrived and work will begin as soon as patterns and instructions are available.

Anyone wishing to help is asked to get in touch with Mrs. G. E. Ellis, telephone 6841, or Mrs. P. D. Pendleton, Auxiliary president. Any persons with portable sewing machines, wishing to aid, particularly are asked to let it be known now.

The Auxiliary will use its next week's day meeting, time and place to be announced, to cut and sew. Each garment will be wrapped separately, to be taken to the worker's home if desired.

Mrs. Ellis will serve as supply chairman: Miss Josephine Eddy in charge of knitting, to be done by a college group; and garments will be cut by a committee consisting of Mrs. M. P. Jeter, Mrs. J. L. Appleton, Mrs. Reese Woolley, Mrs. Fred Frost, Mrs. A. E. Baumgartner and others.

Material is already on hand for women's and girl's dresses, sheets and 20 layettes, and some wool has been received.

4-H CLUB RALLY

The 4-H Club Rally for the clubs on the East Side of the county will be at the Vincent school on Friday March 21. The program will begin at 9:30.

The following clubs will be represented at the rally: Shelby, Chelsea, Wilsonville, Fourmile, Vincent, Sterrett nd Dunnavant. Each club will contribute to the program by presenting a one-act play, stunt musical number or some other type of entertainment.

Highway Paving Plans Are Complete

Montgomery,—State Highway Director Chris J. Sherlock has announced that definite plans are now complete for immediate paving of the $1,800,000 "University Highway" connecting Montgomery and Tuscaloosa, and that Alabama has obtained approximately $684,000 under the Hobbs act which provides Government refund of half of the original cost, less depreciation, of every toll bridge freed on Federal-aid-highways.

"Unless we have right-of-way difficulties," he said, "we plan to have all the 81 miles, now unpaved, under construction within four months." The state will pave the ten mile strip of road between Tuscaloosa and Duncanville and the 23 miles from Prattville to the Chilton County line, the Director added, leaving 48 miles to be matched by the State and counties, and normally the entire job should be completed within eight months after the contracts are let. He revealed further that the $684,000 refund might be used for matching regular Federal aid, of which Alabama has been allotted $2,080,000 for the year begining on July 1st.

Scout Council Nets Nice Sum From Suppers

A substantial sum was raised through the pancake and waffle suppers sponsored by the Girl Scouts Council March 5 and 6, it has been announced. The money will be applied to cut the indebtness on the Scouts Little House.

The council is grateful to the following firms for donations which made the suppers possible, particularly to Holcombe Grocery Company for contacting the other firms:

Holcombe Grocery Co., Foremost Dairies, Wilson Packing Co., Cudahy Packing Co., Evansville Packing Co., Alabama Packing Co., Hormel Packing Co., Swift Packing Co., Overton-Kenny Flour Co., Bradley Bros. Grain Co., Kent Dairy, Brown Ice Co., Elliott Grocery Co.

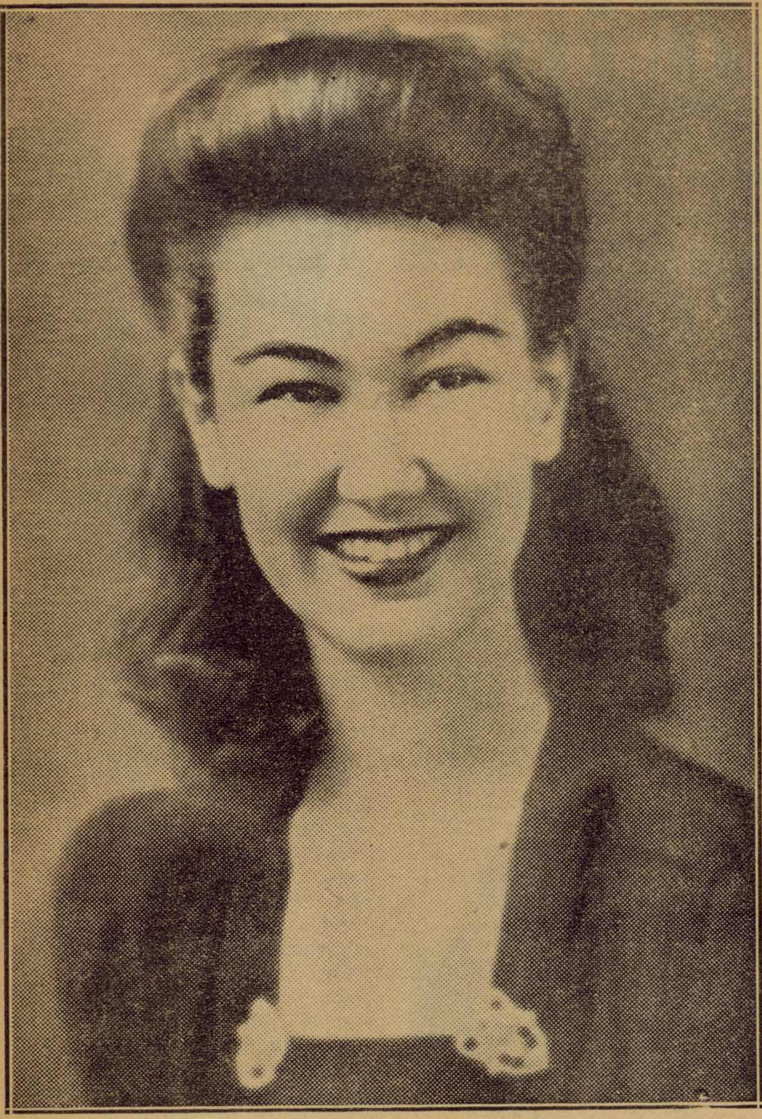

Miss Helen Newton, of Birmingham, president of the freshman class at Alabama College, will lead the freshman dance in the College Field House Saturday evening, March 22. Her escort will be Claude Parrish of the University of Alabama.

Civic Club Hears Interesting Talks

Members of the Montevallo Civic Club Wednesday heard D. A. Thomas, president of the Montevallo Coal Mining Co., of Aldrich, talk about the coal industry's past and present place in this section's life, and listened to Mrs. Eugene Reynolds outline plans for observance of Alabama Products Week, March 31 to April 5.

The club met in regular session at noon in the Methodist church. An expected program concerned with the city's finances which was to include burning of some of the municipality's recently discharged bonds by former Mayor Dr. Charles T. Acker, was postponed.

President E. E. Craig presided and after minutes were read by secretary John B. Knox, introduced Mr. Thomas.

The speaker outlined the history of coal mining operations in this section, telling of some of the leaders who first were back of the industry, particularly of Col. T. H. Aldrich, who once owned and operated the Aldrich Mines, for which the present operations are named.

Mr. Thomas also interestingly gave a brief history of railroad construction and progress here, and gave some facts concerning contributions of this section's iron and coal industries to the Confederate States during the war, these contributions being material used for building of cannon, ships and other purposes.

The speaker told something of the important place coal mining has in the present scheme of national defense. He also spoke frankly about the operators' attitude toward the proposed new contract now under discussion with the CIO.

Concerning plans for the coming Alabama Products Week, Mrs. Reynolds, who was present as a representative of the Montevallo Study Club, said various committees had been designated to further as many angles of the enterprise and declared that many interesting plans have been made for observance of the week here in Montevallo. The Study Club was acting, she said, because of its connection with the Alabama Federation of Women's Clubs.

Alabama county agents have made plans for more than 250 one-variety cotton improvement communities this year. The number in Alabama has increased from 21 in 1935 to 181 in 1940.

QUICK FROZEN FOODS

Uncle Ed Mulkey's friends are worrying him some this week, wanting to know how come he chose to plant his garden during a sleet storm.

Uncle Ed was supervising several negros Saturday morning, putting out onions, and cabbage plants and seeds, at the garden plot next to his boarding house. That was the day winter came back.

It began to sleet and presently snowed a little. Uncle Ed. never stopped planting. He didn't have much to say, though, when passers-by stopped to question him about it.

Maybe he'll have a good answer on his boarding house table this summer.

State P. S. A. To Assemble Here

Montevallo — Approximately 100 young Presbyterians from the colleges of Alabama will assemble on March 28-30 on the campus of Alabama College, Montevallo, for their annual conference.

Dr. William M. Elliott, Jr., pastor of the Druid Hills Presbyterian Church, Atlanta, Ga., will be the inspirational speaker at several times during the session. Dr. Elliott is well known on the campuses of the South having spoken often to college groups and young people in conferences..

The Rev. T. M. Davis, pastor of the Montevallo Presbyterian Church and Mrs. Davis, are assisting Alabama College Presbyterian students and their faculty advisers in laying plans for this conference.

State officers in charge of the conference are: President, Archie Harkins, Aliceville; vice-president, Carolyn Norris, Birmingham; secretary-treasurer, Kenyon Meeks, Aliceville; who come from the campuses of Auburn, Alabama College, and the University, respectively.

Two Montevallo girls, Miss May Lyman Woods, and Miss Eleanora Reynolds, are on the arrangements committee.

New York,—On her recent visit to New York, Miss Hattie Lymn of Montevallo took the studio tour of the National Broadcasting Company. Miss Lyman particularly enjoyed watching a broadcast in a third floor studio, in her back stage tour of radio and television. She spoke of a visit to the Radio City Music Hall as one of her highlights of her visit to New York.

HOLCOMBE'S
Good Things To Eat
Dial 4311
We Are As Close As Your Phone

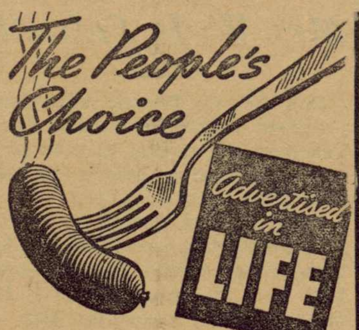

PORK SAUSAGE LINKS... 23c

Pure Pork Sausage lb 15c

Rindless Bacon lb 24c

Pound Nucoa 19c

Whole or Half Hams lb 23c

Pork Brains lb 15c

Fresh dressed Poultry
FISH
Oysters and Shrimp

Cup Time Coffee 3-lbs 39c

PurAsnow Flour $1.10
Glass mixer Free

Norlee No. 2½ Peaches 25c

Miracle Whip Salad Dressing qt 31c

Matches 6 Boxes for 19c

Corn Flakes or Post Toasties 2 for 15c

Fort Howard Tissue 3 rolls 22c

Royal Cup
COFFEE 1-lb pkg 23c
TEA ¼-lb glass 25c

Dial 4421 **B. B. CURRY & CO.** We Deliver

WILTON, ALA.

(We reserve the right to limit quantities)

CASH ONLY

SUGAR	10-lb	49c
Tomatoes	4 cans	27c
Large Limas	2-lb	15c
Snowdrift	6-lb pail	98c
DIXIE CLUB COFFEE	3-lb can	69c
BLUE PLATE Mayonnaise	qt	39c
DOUBLE Q SALMON	2 cans	34c
OCTAGON Powder or Soap	6 for	22c
Irish Potatoes	10-lb	22c
POST TOASTIES OR Corn Flakes	2 for	15c
LARD Pure	1-lb	10c
Delta Syrup	qt	19c
Matches, Macaroni, Spaghetti, Potted Meat	6 for	18c

FLOUR

Johnson's Best		12-lb	45c
Johnson's Best		24-lb	89c
Johnson's Best		48-lb	$1.69
Polly Rich	pl	24-lb	$1.00
Omega	pl	24-lb	98c
Sungold	sr	24-lb	69c

Mayfield Corn, Sardines, Crushed Pineapple, English Peas, Crowder Peas
JUICES
Orange, Pineapple, Grape Fruit or Tomato
Regular 10-cent Sellers 3 for 25c

FISH, Whitings	lb	10c
BACON	lb	25c
BOLOGNA	lb	15c

Maine SEED IRISH POTATOES 150-lb sk $3.24

Montevallo Times
Published on Thursday
W. M. WYATT, Publisher

SUBSCRIPTION RATES

1 Year (in County)	$1.00
1 Year (in State)	$1.50
1 Year (outside State)	$2.00

Published weekly in the Masonic Building on Main Street. Entered as second-class matter, April 1, 1933, at the Post Office at Montevallo, Ala., under the Act of Congress March 3, 1879.

HISTORY OF CHILTON COUNTY

T. E. Wyatt, editor of the Union-Banner at Clanton, has gathered up all of Chilton County, spread it on white pages and bound it into a book he calls "Chilton County and Her People."

Chilton County is in the book. You can see it from that day in 1540 when DeSoto first crossed its hills, to day, when it has become one of the most self-sustaining spots in the nation, still peopled with men and women who think things out for themselves and stand where their thinking leads them.

That is the general impression of the county given by Mr. Wyatt's book. In particular, he traces the financial, educational, political, religious, industrial and agricultural history of the county, each in detail. There is a chapter on newspapers, one on singing conventions, a lengthy part devoted to Chilton's men in the wars, and descriptions of tragic and humorous incidents or events which have stood up under repeated telling since the county was formed in 1868.

The book is sprinkled with incidents concerning the men who founded and built and kept the county, each leaving behind him a good name and descendents carrying on. There are the Bakers, Colliers, Robinsons, Williamses and Callens; Honeycutts, Adamses, Reynoldses and Parrishes; and many others.

It is a good tale the book tells of what these people have done. It would be a great thing if similar histories were written about other Alabama counties where no such work has been done.

GOOD WORK

A little tardy but on the theory of better late than never, we'd like to commend the action of L. T. Bozeman, Shelby County deputy sheriff, for his raid early this week on the Florida Short Route gambling spot which had been operating for many weeks unmolested by state or Shelby County law enforcement agencies.

As long as there is a sucker crop there will be those willing to take their money but if law enforcement officers in the adjoining counties would do their duty they'd soon take all the profit out of illegal little dancing balls and the galloping dominoes.

There is no trick to law enforcement. It requires only honest officials and alittle effort.—Birmingham Post.

ECONOMICAL METHOD TO STAIN FARM BUILDINGS

Auburn,—An economical way for Alabama farmers to increase the length of life and improve the appearance of old, unpainted, weather-beaten wooded structures is to stain them with used motor oil and iron oxide.

This advice comes from H. W. Dearing, Jr., assistant extension agricultural engineer, who gives the following formula for mixing the stain: three pounds of iron oxide and one gallon of old motor oil.

In preparing the stain the used, dirty oil is allowed to settle and the clarified oil poured off before adding the red iron oxide.

One gallon costs less than 20 cents says Mr. Dearing in reporting that in small quantities, iron oxide cost 4 or 5 cents per pound. "It can be bought for $3.50 per 100 pounds, enough to stain a brooder house, a laying house, a farrowing house and two tenant houses" he says. One gallon covers more than 100 square feet of surface.

Two big Alabama 4-H club calf shows and sales will be held at Dothan April 3 and 4 and Montgomery, April 8 and 9.

A Scribe Scribbles

(By Boris Mitchell)

Here we are at M. H. S. looking around from one class to another and finally deciding to stop in the commercial department. We look into the typing room and see about 20 typewriters. They're all going at top speed an' I mean going. Each student has to do so much work each week under certain specifications and there's no time to lose.

Now we'll peep into the shorthand class and see what happens there. The teacher is dictating to the students at the rate of 80 words per minute. At the beginning of the year these students didn't know cat from rat in shorthand, but because of their diligent concentration and some hard work they have already learned to take dictation at this rate. But they are far from perfect, because shorthand is something that requires time as well as effort to perfect. They are hard at work with their present task and sooner or later those with the ambition and will for work, will take their respective places in this world of business that goes on about us every day.

Over in the corner of the class room we see avery peculiar looking machine with cords and gadgets all over it. We soon find out that this is the Ediphone, one of the most useful machines in the business world today. The one who dictates letters saves more time than would be realized by using this machine. He talks into the mouthpiece and it is recorded on a record which is put on a machine that plays it off like a phonograph. The object of teaching the Ediphone here is to learn to write what is dictated quickly and accurately. Therefore spelling, grammer, punctuation, and letter arrangement are emphasized.

Additional commercial phases that are studied by students are adding machine, mimeograph, mimeoscope, filing, bookkeeping, general business training, and office procedure.

These students have definitely set their minds on a goal in the business world and they know what they want to do. There is a decided seriousness in their work. Is not this truly an example of advancement?

Boothton News

Mr. and Mrs. Claud DeMent, Mr. and Mrs. W. T. Evans, and Mr. Billy Evans spent the week-end in Mobile visiting the Azalea Trail and the Bellingrath Garden.

* * *

The members of the W. M. U. met Monday evening at the church for their bi-monthly program meeting.

* * *

Mr. Carl Kellum spent Sunday in Fayette.

* * *

Miss Freida DeMent and Miss Kathryn Sanders spent the week-end the former's parents.

* * *

Mrs. Lester Hullett has returned home after spending several weeks at South Highland hospital.

* * *

Mr. Robert DeMent has returned to Mississippi Southern College after spending the spring holidays with his parents.

SIMS LISTS ALABAMA 4-H CLUB CONTESTS

Auburn,—T. A. Sims, state 4-H club leader, has written to Alabama county farm, home and assistant agents, listing nine 4-H contest for Alabama's 115,000 4-H club members and the awards in each contest for 1941. These contest include general 4-H achievement, 4-H food preparation, dress revue, clothing achievement, canning, health, dairy roduction demonstrations, dairy foods demonstrations, and meat animal live stock contest.

State winners will be given trips to the National 4-H Club Congress, Chicago, Ill., or the National dairy show, Memphis, Tenn.

Experiments have shown that well seeded pastures on good pasture land, liberally fertilized, and properly managed, will give 275 to 350 pounds of beef per acre.

Farmers To Enroll To Get Parity

Montgomery,—After hearing reports today on the progress being made on agricultural legislation in Washington to assure farmers of a parity price of nearly 16 cents per pound for cotton; continuation of pegged prices for peanuts; crop insurance for cotton; and other important legislative matters affecting famers, the Executive Committee of the Alabama Farm Bureau Federation called on all farmers in the State to ally themselves with the Farm Bureau movement to help farmers get parity of income.

The discussion revealed the fact that the bill now in the Senate Agricultural Committee which was written by Senator John H. Bankhead embodies the things asked for in a resolution passed by the voting delegates to the annual convention of the Alabama Farm Bureau Federation in Birmingham in October and also is substantially in line with the resolution adopted by the American Farm Bureau Federation at its annual convention in Baltimore in December.

June 15 is the final date for Alabama farmers to make their intentions known that they plan to cooperate in the supplementary cotton and food program this year. Unless this is done, they will not be eligible for cotton stamps and $3 food conservation payments.

Bad Teeth Is Principal Defect Among Draftees

Montgomery, Ala.,—Bad and missing teeth greatly outnumber all other physical defects found among the 3,520 Alabamians recently examined for possible military service under the Selective Service Act, according to a tabulation by Dr. B. F. Austin, State Medical Officer for the Selective Service System.

The examining physicians discovered a total of 3,770 physical defects, but this total included many that were not sufficiently serious to disqualify for military service, Dr. Austin pointed out. Those disqualified for any form of military service numbered 863, while an additional 572 were found to be disqualified for any but limited service.

Those found to have defective and missing teeth totaled 1,398. Pyorrhea ranked in second place on the basis of the number of prospective service men affected, 292 cases of this desease having been discovered. High blood preasure was found in 193 persons, defective vision in 155, syphilis in 133, hernia in 123, and mental deficiencies in 111. Less than 100 persons were found to be suffering from any of the other defects.

Alabama fertilizer sales are slightly lower this year than they were to the same date last year. As shown by fertilizer tag sales 158,800 tons have been sold to date this year compared to 172,900 tons to the same date last year, a decrease of 8.02 per cent.

MARGARET FANCHER LISTED ON YEAR BOOK STAFF

University, Ala.,—Margaret Fancher was chosen as a writer on the 1940-41 Corolla, school annual here at the University of Alabama, according to Brooks Hayes, editor of the Corolla.

Miss Fancher has been an outstanding student since she entered the University and her work on the Corolla has been excellent.

The Alabama Home Economics Association will meet in Birmingham March 28-29, in connection with the Alabama Education Association.

GEORGE KENDRICK'S BARBER SHOP
Your Patronage Appreciated
Montevallo - Alabama

Special Prices
for cash on reworked and rebuilt Typewriters. A few No. 10 Remingtons and No. 8 Smiths rented for three months for $5.00, payable in advance.
THE LETTER SHOP, INC.
207½ Dexter Ave.,
Montgomery, Ala.

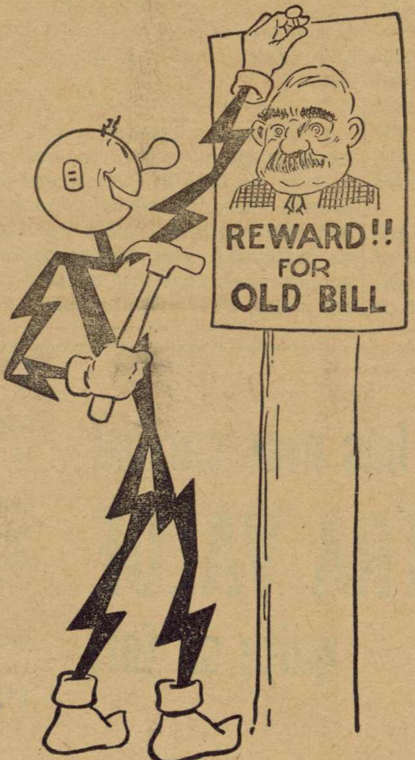

HERE ARE THE WINNERS
In Our
OLD ELECTRIC BILL
Contest

THOUSANDS of our customers responded to our invitation to send us their old electric bills, for the eleven oldest of which we offered rewards. We regret that it is not possible to reward every one who participated. The bills submitted are being returned as quickly as possible. If you submitted an entry and it has not yet been returned to you, it should reach you within a few days.

To all of you who tried, thank you! And special thanks to the many who wrote, expressing appreciation of good service at low cost.

THESE ARE THE WINNERS

MRS. J. L. ROBERTS, Union Springs, Ala.
$50.00 for bill dated May 1, 1900.
MRS. FRANK PEABODY, 503 So. Perry St., Montgomery, Ala.
$5.00 for bill dated December, 1903.
MRS. J. S. PINCKARD, c/o State Abstract Co., Montgomery, Ala.
$25.00 for bills dated March, April, May, June, July, 1904.
MR. T. BOYLAN, 1610 So. Hull St., Montgomery, Ala.
$5.00 for bill dated July, 1904.
MR. JAS. H. WHITE, Dadeville, Ala.
$5.00 for bill dated February, 1905.
MRS. MARY MOORE, Dadeville, Ala.
$5.00 for bill dated May, 1905.
MR. D. ADAMS, JR., Jackson, Ala.
$5.00 for bill dated June, 1905.

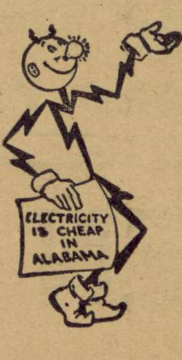

THIS WAS THE OFFER

"Perhaps you are one of those persons who saves things—maybe you have your receipted electric bills for many years past. If so, and your bill happens to be the oldest we receive, we will pay $50 for it. If the bill you send is not the oldest we receive, but is one of the ten next oldest, we'll send you $5 for it . . . We're going to figure what the electricity those old bills cover would have cost at *today's low rates;* and run some advertisements comparing this cost with what the same amount of electric service cost in the 'good old days,' when electric service really cost a heap . . . This offer is good only until March 10 . . . This offer is made only to *present* customers of Alabama Power Company. However, the old bill may be for electric service you received prior to the coming to your community of Alabama Power Company *dependable* electric service." (Note: Contest closed March 10, 1941.)

ALABAMA POWER COMPANY
Electrify Now—Electricity is Cheap in Alabama

LEGAL NOTICE

State of Alabama, Shelby County. F. H. Frost, complainant, vs. Towery Motor Company a corporation, and G. T. Towery, respondents.

No. 2158, in The Circuit Court of Shelby County, Alabama, in Equity.

By virtue of a decree in the above stated cause rendered on the 4th day of March, 1941, in and by the Circuit Court of Shelby County, Alabama, in equity, and to satisfy said decree I will, on the 29th day of March, 1941, within the legal hours of sale, sell, to the highest bidder, for cash, at public outcry, at the front steps of the Court House of Shelby County, at Columbiana, Alabama, the following property:

One building which has been used as a filling station and as a garage, and located on the hereinafter described lot, together with said lot, which is more particularly described as follows:

Beginning at the intersection of the east line of the west half of the north east quarter of Section 3, Township 24, North Range 12 East, and the north right of way line of the Calera-Montevallo Highway, as a point of reference, thence run westerly along the north right of way line of the Calera-Montevallo Highway 797.2 feet to the south east corner of the lot to be conveyed, thence at a deflection an angle of 82 degrees 42 minutes to the right a distance of 252.0 feet, more or less, to the north east corner; thence 90 degrees left a distance of 241.0 feet to the north west corner; thence 90 degrees left a distance of 218.0 feet, more or less, to the intersection with the north right of way line of the Calera - Montevallo highway, thence in an easterly direction along said right of way a distance of 243 feet, more or less, to the beginning corner of lot. Containing one acre, more or less, and lying and being in the west half of the north east quarter of Section 3, Township 24, North, Range 12 East, St. Stephens Meridian, and situated in Montevallo, Shelby County, Alabama.

Said property will be sold to satisfy a lien thereon fixed by the aforementioned decree for building materials furnished and used in and about the construction of said building, and which lien was decreed upon said property in favor of F. H. Frost, the complainant in this cause.

Witness my hand this the 4th day of March, 1941.

FRANK HEAD
3-6-3t-ch Register

NOTICE OF SALE

Millie Scott Belcher, Complainant, vs. Victoria Scott Winder, et al, Respondents.

No. 2144 in the Circuit Court of Shelby County, Alabama, in Equity.

By virtue of a decree in the above stated cause rendered on the 5th day of March, 1941, by the Circuit Court of Shelby County, Alabama, in Equity, and to satisfy said decree, I will sell to the highest bidder, for cash, at public sale, at the front door of the Court House of Shelby County, at Columbiana, Alabama, between the hours of eleven o'clock a.m. and four o'clock p.m. on Monday, the 7th day of April, 1941, for division among the joint owners, the following described property, to-wit:

Lot 70 in Block G according to the Ellis Addition to the Town of Montevallo, Alabama, which lot has a frontage of 50 feet on Ellis Street and extends back a distance of 110 feet therefrom.

Also, a part of lot No. 9, according to Storrs and Troy's Addition to Montevallo, and more particularly described as follows: Commence at the northwest corner of what was heretofore known as the Hallbrook land on Main Street, thence in a southerly direction along Main Street 50 feet, thence east 50 feet, thence north 50 feet, thence in a westerly direction 50 feet, more or less, to the point of beginning, situated in the Town of Montevallo, Alabama.

This the 5th day of March, 1941.

FRANK HEAD,
Register.

Willie G. Shaw, from down on "Populite Hill," Chilton County, was a business visitor in Montevallo last Saturday.

LOCAL NEWS OF CALERA

The W. C. T. U. will meet Wednesday at the home of Mrs. C. D. Cowart with a luncheon. Mrs. R. J. Mabry has charge of the program.

* * *

The W. M. U. of Baptist church met with Mrs. Flummer Monday afternoon.

* * *

Messers Clark and Brit Watters, spent the week end with their parents, in Fayette.

* * *

The P. T. A. is sponsoring a dinner at the school auditorium Friday night. Everyone wishing to help equip the school and enjoy a good dinner be sure and remember the date.

* * *

The Dargin Home Demonstration Club will meet with Mrs. Flummer on Thursday at 2 in the afternoon.

* * *

Mr. C. D. Cowart attended the funeral of an Aunt in Florida last Thursday.

* * *

The Shelby County teachers will have their annual banquet in the dining room of Alabama College Thursday night of this week.

* * *

Our library is still doing good work. We want every one who enjoys good reading to visit tre library. Miss Essie B. Cochron will be glad to serve you.

* * *

Mrs. Allen and Mrs. C. D. Cowart went to Birmingham Saturday.

* * *

Mrs. Standifer and Miss Marie Standifer visited Mrs. M. D. Payne last Sunday.

LEGAL NOTICE

State of Alabama, Shelby County. In The Probate Court of Shelby County, Alabama.

In the Matter of the Estate of Kittie Lee Phillips, deceased.

Notice is hereby given that on the 27th day of February, 1941, the undersigned was, by an order of the Probate Court of Shelby County, Alabama, appointed as Administrator or the Estate of Kittie Lee Phillips, (Mrs. N. R. Phillips), and all persons having claims against said estate are required to present the same within the time and in the manner allowed by law, otherwise the same will be barred.

Nathan E. Phillips, as Administrator of the estate of Kittie Lee Phillips, deceased. 3-6-3t-ch

BEST WAY TO PRODUCE FRUIT IS OUTLINED

Auburn,—An excellent way to increase the production of good fruit this year is to fertilize all the trees with a complete fertilizer as soon as growth begins and to follow a regular spray schedule, advises W. A. Ruffin, extension horticulturist.

Apples and pears should be sprayed, as the buds begin to show pink, with a spray made 50 gallons of water one and one-fourth gollons of concentrated lime sulphur, one and one-half pounds of arsenate of lead and three-eighth of a pint of nicotine sulphate. The second spray of these fruits is the same as the first and should be applied when two-thirds of the petals have fallen.

Peaches and plums should receive the first spraying when three-fourths of the petals have fallen and again in tyo ar three weeks. This spray is made by mixing one pound of arsenate of lead and four pounds of hydrated lime with 50 gallons of water.

A national marketing quota referendum among wheat growers will be held on May 31. The quota will become effective when announced and will continue during the 1941-42 marketing year unless opposed by more than one-third of the farmers voting in the referendum.

Farms, Business To Benefit From Big Cotton Order

Auburn,—Cotton farmers will receive indirect as well as direct benefits from the new $25,000,000 cotton-goods purchase order available to them under the nw supplemental cotton program, according to A. W. Jones, AAA administrative officer.

"In the first place, cotton farmers who voluntarily reduce their acreage below 1941 allotments and 1940 acreage will receive cotton stamps exchangeable for cotton goods at cooperating retail stores," Jones said. "In the second place, this buying power, represented by $25,000,000 worth of stamps, will be spread widely throughout the business community, circulating among all trade groups. Men and women employed in cities will thus become better customers for the product of the cotton farm as the result of this new business.

"In addition, employees along the producer-to-consumer line, to mill workers, manufacturers, wholesalers, and retailers, all will share in the beneficial effects of this purchase order, a portion of which will will soon be placed in retail stores throughout Alabama."

Benefits under the new program are in addition to conservation and parity payments already in effect under the Triple-A programs. Special practice payments will also be made to cooperating growers to encourage improved living standards through increased production of food for home consumption.

Furthur details of the program can be explained by county farm and home agents and local AAA committeemen.

Cotton driers in Alabama jumped from 66 for the 1939 season to 83 for the 1940 season, an increase of 17, reports J. B. Wilson, extension agricultural engineer, in congratulating Alabama ginners on this increase.

WANT ADS

FOR RENT—Five-room apartment with private bath. Price reasonable. Mrs. F. F. Crowe.

* * *

FOR SALE OR RENT—Farm near Wilton. Miss Alice Woodward, 2365 Riverside Avenue, Jacksonville, Florida. 3-6-31

* * *

FOR SALE Several good Hereford Bulls or will exchange for corn or cattle. The good kind but not registered. Price $50.00—W. J. Bailey 3-20-3tpd

* * *

PIANOS.—3 fine buys. Well known make small Grand Piano in walnut case. Looks and sounds like new and can be bought at saving over $150. One slightly used spinet model and one good reconditioned upright at bargain prices. Address E. Browdy, 403 N. 20th St., Birmingham, Alabama.

Complete
FUNERAL PROTECTION
—No Age Limit—

Brown Service Insurance Co.

E. K. Wood, Agent
Phone 5101

Cooper Shaw Garage
Montevallo

New and Used Parts
WRECKER SERVICE
PHONE 5141
GASOLINE AND OIL

No Ford has ever carried
EXTRA VALUE
quite so far!

We'd like you to see and drive the finest Ford we've ever built.

You'll find its big bodies longer inside, greater in total seating width, and larger in windshield, than anything else in the Ford price field right now.

You'll find a great new Ford ride, too. A soft and quiet new ride that has surprised a lot of people and may surprise you.

And with its room and ride and view, you get Ford extra power with extra thrift, the biggest hydraulic brakes near its price, and a lot of fine-car mechanical "features" found *only* in a Ford at low price.

If you are choosing a new car this year, you'll do well not to miss this Ford. And not just because *we* say so, but because the *facts* do!

GET THE FACTS AND YOU'LL GET A FORD!

WOOTEN MOTOR CO.

Montevallo YOUR Ford DEALER Alabama

Pictured above are scenes from the dance program which Hanya Holm and her company will present at Alabama College Monday and Tuesday Evenings, March 24-25, at 8:15 o'clock. The feature of the concert is the new dance, "The Golden Fleece, An Alchemistic Fantasy." Costumes for this composition are by Burt Seligmann, famous surrealist painter. The music was written by Alex North, young American composer. Miss Holm's appearance here is under auspices of the College Concert-Lecture Committee.

Demand For Cotton Hose Increases

Figures released by the National Association of Hosiery Manufacturers reveal that cotton hose produced in the first nine months of 1940 had risen to 42.2 per cent of all hosiery manufactured. This increase in production of cotton hose is in contrast to a drop in silk hose to 34.3 per cent, rayon to 18.5 per cent, and an increase in wool to 3.3 per cent of the total hosiery production.

In 1919, cotton hosiery made up approximately 72 per cent of all women's hose. By 1937, the production of cotton hose had dropped to a low of 5 per cent.

"The new fashioned lisle hosiery is a boon to thrifty women, and it features style and attractiveness as well as thrift," says Catherine Haynes, extension clothing specialist. "This hosiery has been on the market as a result of the conscious effort to stimulate consumption of American cotton.

"The new lisle hose are made on full fashioned machines so that the leg and foot are made to fit.

"The hose are knitted from tightly twisted mercerized yarns in sheers or service weights, in a variety of shades, and in plain, mesh or lace.

"Cotton hose are back in vogue and are styled for dress, sport or service wear."

The number of milk cows on farms increased by 520,000 head in 1940. The number on January 1, 1941, was the largest since 1935. The long time outlook is for further increases in dairy production as long as feed supplies are ample.

Farmers Must File Intention Sheets To Participate In Program

Shelby County cotton farm operators who expect to take part in the supplementary cotton program this year should file intention sheets with the County AAA Office as soon as possible, A. A. Lauderdale, County Agent announced this week.

The supplementary program requires that all farmers who plan to earn cotton stamps through voluntary acreage reduction, be on record to this effect. They will sign a form indicating the acreage they expect to plant to cotton in 1941.

While only the operator of the farm is required to sign this intention sheet, he does so on behalf of his tenants and share croppers, as well as himself, Mr. Lauderdale said. Intention sheets must be on file in The County AAA Office not later than June 14th. However, Mr. Lauderdale urges that farmers file these sheets as soon as possible.

Under the supplementary cotton program, a cotton farmer who is interested in only one farm may receive up to $25 in cotton stamps. Operators of more than one farm, or a landlord with more than one tenant, may receive a maximum of $50 in stamp. Cotton stamps which can be used to buy cotton goods, will be issued on the basis of 10c a pound on the normal yield of the acreage reduced below the 1941 allotment or 1940 measured acreage, whichever is smaller.

Participation in the supplementary program will not affect the farm's cotton allotment in future years, except possibly those cases where no cotton was planted in either 1939 or 1940, Mr. Lauderdale said. Neither will the farmer's conservation and parity payments under the 1941 AAA program be effected.

In addition to receiving stamps for cotton acreage reduction, the participating former becomes eligible to earn a $3 payment for carrying an approved food production practice.

Meetings are being held this week explaining this entire program, Mr. Lauderdale advised.

Fire Damages Large Pines

Kenneth H. Garren of the Jacksonville State Teachers College has developed scientific proof that fire does considerable damage to large pine trees. To arrive at his findings, Prof. Garren followed nearly 3,000 pine trees through the sawmills as they were being cut into lumber.

March 31 is the final date for Alabama farmers to sign applications for ACP payments. Unless each producer signs an application he will not receive an ACP payment this year.

Come and get it!

Easter Special

Glorious Ensembles
from our SPRING:

Gilbert's
READY TO WEAR

SKIRTS $1.98 now $1.88
Pastel, plaids and solids

Blouses $1.00 - $1.98
Bombay sheers, crepe and rayon

New! Exciting!
Cameo Hosiery
in traveltones
to meet your needs
All greatly reduced
in introductory offer

Old	PRICES	New
69¢	-	59¢
89¢	-	79¢
1.00	-	89¢

You should
see
The DRESSES
Cotton and Rayon Prints
Gay and Sporty
$1.98 to $4.98

And those
Easter Bonnets
Straws and Felts
to match anything
$1.98 now $1.88

New white and
brown and white
OXFORDS
Marked down from 3.45 to 2.98

As long as they last!
COLLEGE PINS at great reduction
Were $3.00, now $2.49

Report Of Vital Statistics For Month Of February

Deaths

Emma Benson Bates, Shelby, January 11.

Nancy Elizabeth Horton, Columbiana Rt. 2, January 3.

Rebecca Etress, Shelby Rt. 2, January 24.

Mrs. Nora Lester, Columbiana, February 10.

Martha Magby Crumpton, Columbiana Rt. 2, February 1.

Dana Hilliard Anderson, Montevallo, February 14.

Loudenia M. Campbell, Helena, February 16.

Maggie Cardin, Montevallo, February 16.

Mary Lyman Hare, Montevallo, February 3.

Mary Elizabeth Chapman, Columbiana Rt. 2, February 3.

Elizabeth Marie Elliott, Helena Rt. 1, January 20.

Amos B. Merrell, Shelby, January 13.

James Thomas Smith, Wilsonville, February 6.

James Robert Taylor, Wilsonville, February 4.

Albert Allen Thomas, Bamford, February 11.

James Barthy Stevens, Pelham, February 13.

William B. Walker, Marvel, February 8.

William Hayes Boswell, Helena Rt. 1, February 15.

James Madison Houston, Montevallo, February 19.

James Sandford Carter, Vincent Rt. 1, January 18.

Robert Mackey Dickerson, Vincent, January 14.

* * *

BIRTHS

Girls

Mr. and Mrs. James Roland Hamilton, Columbiana, February 9.

Mr. and Mrs. John Frank Sawlley, Wilsonville Rt. 2, February 11.

Mr. and Mrs. Curtis Lester More, Westover, February 13.

Mr. and Mrs. Oliver Allen, Fayetteville, January 28.

Mr. and Mrs. Arvie Ray Townsent, Westover, February 4.

Mr. and Mrs. Rufus Hill Mitchem, Chelsea, February 5.

Mr. and Mrs. John D. Stokes, Sterret Rt. 1, February 10.

Mr. and Mrs. Neal McClanahan, Helena, February 18.

Mr. and Mrs. Bill Howard, Sterret Rt. 1, February 27.

Mr. and Mrs. Johnnie Hyde, Montevallo Rt. 1. February 24.

Mr. and Mrs. Earle Holsomback, Underwood, February 3.

Mr. and Mrs. Cleve M. Scroggins, Montevallo Rt. 1, February 11.

Mr. and Mrs. Jessie Cleveland, Dogwood, February 9.

Mr. and Mrs. Madison Smitherman, Aldrich, January 21.

Mr. and Mrs. James Henry Holsomback, Aldrich, February 21.

Mr. and Mrs. William Hershel Strickland, Wilsonville, February 3.

Mr. and Mrs. Sam Frank Brasher, Columbiana, Febuary 23.

Mr. and Mrs. Howard Rudolph Mooney, Columbiana Rt. 2, February 9.

Mr. and Mrs. Forest P. Gill, Columbiana, February 1.

Mr. and Mrs. Lewis Hilry King, Columbiana, February 4.

Mr. and Mrs. Richard Louis Walker, Alabaster, January 19.

Boys

Mr. and Mrs. A. B. Davis, Columbiana, February 4.

Mr. and Mrs. Grover H. Glass, Calera, February 4.

Mr. and Mrs. James Weldan, Sterret Rt. 1, February 23.

Mr. and Mrs. Harmon Jones, Sterret Rt. 1, December 22.

Mr. and Mrs. James Emmett Boothe, Boothton, February 10.

Mr. and Mrs. L. V. Hatcher, Helena, February 5.

Mr. and Mrs. W. R. Wallace, Maylene Rt. 1, February 6.

Mr. and Mrs. Howard, Underwood, February 6.

Mr. and Mrs. F. O. Bass, Underwood, February 20.

Mr. and Mrs. Peddie Lemley, Montevallo Rt. 1, February 25.

Mr. and Mrs. W. H. Alexander, Siluria Rt. 1, February 24.

Mr. and Mrs. John David Smitherman, Aldrich, January 13.

Mr. and Mrs. Robert Lewis Walton, Columbiana, February 16.

Mr. and Mrs. Dewey Joiner, Columbiana Rt. 2, February 3.

Mr. and Mrs. Arnold Carden, Shelby, February 26.

WADESONIAN THEATRE

CALERA, ALA.

Fri. - Sat. March 21-22

Tex Ritter, in

WEST BOUND STAGE

Serial—Drums of Fu Manchu

RKO News

Sun. - Mon. March 23-24

Robert Montgomery Constance Cummings, in

HAUNTED HONEYMOON

Com. Good Bad Boys

Wed. - Thur. March 26-27

Grace MacDonald, Robert Paige, in

DANCING ON A DIME

Com. Feelings Hurt

1st Show 7:00—2nd 8:30

Matinee Sunday 1:30

Sunday Night 8:15

Admission 10c-15c

MINERS

(Continued from page 1)

operators during the last war with the suffering of the miners. After accepting a long term contract in the name of patriotism were helpless in the face of rapidly rising prices.

"Equally important as munitions," Lewis declared, "is the future welfare of the American people, which demands the maintenance of wage levels that will insure reasonable satisfactory consumer purchasing power.

"There is going to be inflation and the United Mine Workers of America are determined that that inflation shall not be in the shrunken bellies of the coal miners. We shall show that the protection of human machinery is just as important as the production of another crop of multi-millionaries.

"The best defense for America now and the best defense of democracy is fair and reasonable treatment of those who all you holders of property look to for the maintenance and enjoyment of that property."

A major demand was for an end to the intolerable conditions which in 1940 led to the killing of 1,420 miners. Though Lewis predicted that the present bill, he proposed that the present congress would pass the Neely-Keller mine safety bill he proposed that the union be given the right to inspect mines and close them, if necessary, until proper authorities investigate.

Discussing the proposed guarantee of 200 working days each year, Lewis observed the operators insist on having their workers available 365 days a year—"whenever you blow the whistle." He asked whether it was unreasonable to call for a guarantee of 200 days' work.

Recalling a recent visit to Florida where he found himself to be the only coal miner in the state, Lewis added: "But in every clump of royal palms there were from one to six coal operators."

"I know the coal operators like vacations and I know the coal miners of this country would like the opportunity to find out if they like vacations," he declared, presenting a demand for two weeks' paid vacations.

Under the present contract a regional differential calls for a $6.00 minimum in the north and a $5.60 and $4 in the south, as well as other piece work differentials. The union wants these eliminated.

Other demands included proportionate wage increase for men doing piecework; elimination of the reject evil, under which companies refuse to pay for coal which does not come up to company-determined standards, but which is sold at profit; seniority; a voice for the miners in deciding how the funds deducted from their pay for medical and hospital services shall be spent; and elimination of payment of wages in script, "tin money" or other illegal tender.

The present contract won after a bitter struggle and a 43-day lockout, was signed on May 13, 1939, and expires March 31. It gave the UMW a closed shop throughout the nation's bituminous coal industry. — Alabama News Digest.

John Orr, of Montevallo is listed among the University of Alabama students who have been honored by Tau Delta Tau for outstanding work in dramatics. Thus it seems that John is continuing to expand the abilities which he displayed during his high school years at Montevallo.

High School Baseball Games to be Played In Big Spring Field

Montevallo High School's base ball team will play its 1941 games on a field in the Kenneth Cunningham pasture near Big Springs, it was announced this week by Coach J. B. Varnell.

The plan successfully solves a problem caused by the fact that work now being done at the schools regular field prevents its use.

Coach Varnell also said its schedule for spring games has been arranged, and that tickets at $1.00 now are being sold by students.

Alabama farmers have requested the AAA to furnish them about 20,000,000 kudzu crowns as conservation material this year.

APRIL 30 FINAL DATE APPLY FOR MATTRESSES

Auburn,—April 30 is final day for Alabama farm families to apply for mattresses or comforts under the cotton mattress program, announces Etna McGaugh, state home agent.

Ineligible families who receive mattresses or comforts under the program will be required to pay $6.55 for each mattress and $1.35 for each comforter. If they have not been used, they may be returned without penalty.

Each family with an income of $500 or less, half of which comes from agricultural occupations, is eligible to receive one mattress and one comfort for each two persons in the family. However, no family may receive material for making more than three mattresses and three comforts.

Montevallo Times

VOLUME 8 — MONTEVALLO, ALABAMA, THURSDAY, MARCH 27, 1941 — NUMBER 45

Montgomery TradeBindery 19 N Lawrence St.

Plans Completed For State-Wide And Local Observance Of Alabama Products Week, March 31-April 5

Board No. 2 Sends 18 Men To Army Post

Six Negroes Are Included In Last Quota To Be Inducted At Fort McClellan This Week

During the last week Local Draft Board No. 2, of Shelby County, at Montevallo, has sent twelve white men and six Negroes to Fort McClellan.

The Negroes sent on March 21, were Isaiah Edgar White, Robert Charles Kirkland, Charlie Taylor (rejected at induction camp), Andrew Clarence Campbell, Ernest Eugene White, Paul James Blake.

The twelve white men sent on March 26 (Wednesday this week) were Turner Vinson Vanderslice, William Edward Gentry, Willard Farrington Peters, Nathaniel Pate, Ralph Percival Price, Samuel Alfred Eady, Lewis Baer, John Thomas Pilgreen, Harvey Emmett Bunn, John Walter Reed, Raymond Jesse Lovelady, Jack Woods.

15 To Leave April 10

According to the latest report the local board has summoned 15 white men to be inducted into the army on April 10. Thy will go to Ft. McClellan.

They are:

James Edgar Smitherman, Marvel.
Ellege Bates, Maylene.
Rufus Prince Allen, Montevallo.
James Orban Garrett, Calera.
Charles Lamar Cook, Helena.
Carlton Henry Kellum, Boothton.
James Edward Williamson, Boothton.
Perry Boothe, Underwood.
Olin Leo Robinson, Siluria.
Will Hamner Little, Wilton.
John Foster Smith, Aldrich.
Dewie Bunt Fulgham, Randolph.
Mack Aaron Nix, Montevallo.

Replacements summoned for the above list are John Clyde Burgin, Montevallo; James Franklin Terry, Siluria; James Gordon Bates, Maylene; Edward Eugene Majors, Marvel.

* * *

Montgomery — Selective Service calls during the period from March 21 to March 28 inclusive, of another 925 Alabamians, will bring to 5,425 the total number of men inducted into the military service from this State, it has been announced at the office of Adjt. Gen. Ben M. Smith, Alabama Selective Service Director.

The 925 about to be called will include 725 white and 200 negro selectees.

All the men chosen will go to Fort McClellan, near Anniston, for training.

Dates of the departure of the selectees for Fort McClellan with the number leaving from Shelby County, are listed by the Selective Service Director, as follows:

March 21, 12 Negroes; March 26, 20 White Men.

School Heads See Sophomore Play

The sophomore class of Alabama College invited the principal, faculty, and students of five Shelby County high schools to attend a special preview performance of its production of the famous Chinese play, "Lady Precious Stream," by S. I. Hsiung, last week, and a number of them accepted.

The performance took place in Palmer auditorium and the visitors were guests of the college and of Mr. John A. Walker, technical director of the College Theatre.

Those invited were: Mr. Fred Allen, Calera High School, Calera; Mr. E. H. Childs, Shelby County High School, Columbiana; Mr. W. F. Tidwell, Montevallo high school; Mr. W. L. Poe, Thompson High School, Siluria; and Mr. W. N. McKathan, Vincent High School, Vincent.

BAPTIST CHURCH

The pastor will preach Sunday morning on the text, "Hear Ye Him." Sunday evening we shall worship at the Presbyterian Church, hearing the closing message of Dr. W. M. Elliott of Atlanta.

Sunday afternoon at 2:00 o'clock there will be an association-wide meeting at the Baptist Church in Columbiana. Every church is urged to sent a large representation. Dr. F. M. Barnes, state mission secretary will speak at 2:30. If you will go and take a car, please let it be known, in order that all who want to go may have a way.

SILURIA CLOSING EXERCISES

Monday evening, March 31, the sixth grade Thompson elementary school, Siluria, will give a candle-lighting program honoring prominent men and women who have helped to put Alabama on the map. After the program they will receive their certificates of promotion to junior high school. The exercises will begin at 7:30. There will be no charges and the grades will be glad to have their friends attend.

Tuesday evening, April 1, the third, fourth and fifth grades will present the aperetta, "Over The Garden Wall." The cast of characters include most of the pupils of the three grades and all indications are that it will be good.

Presbyterian Girls To Be Hostesses To State Meeting

The Presbyterian students of Alabama College will be host this week end to Presbyterian students from other colleges throughout the state of Alabama. In addition to the students, there will be a number of discussion group leaders from the other schools. From Alabama College, Dr. Hallie Farmer and Mr. W. J. Kennerly will lead discussions on "The Student and National Defense" and "The Student and Campus Problems," respectively.

The program will get under way Friday night with a banquet at which time Dr. W. M. Elliott of Atlanta will bring the inspirational address. He will also address the conference Saturday morning and evening and bring the Communion Meditation at the Sunday morning service. This will conclude the conference.

The churches of Montevallo will unite in a union service at 7:30 and Dr. Elliott will bring his closing address.

C. of C. Reports Widespread Interest In Week's Program

Montgomery, Ala. — Widespread observance of Alabama Products Week March 31 April 5 was indicated here today as the Alabama State Chamber of Commerce reported a flood of inquires from every section of the state asking for program material, window placards and literature needed to arrange observance in local communities.

Local chairmen and committees have been named in 127 cities and towns over the state and their reports to the State Chamber indicate that from one to fifty programs on Alabama products will be held in the various communities during the week. Many of the clubs and other organizations will serve all-Alabama menus at their metings.

Observance of Alabama Products Week, sponsored jointly by the State Chamber and the Alabama Federation of Women's Clubs, will include programs at club meetings and schools, radio addresses, newspaper articles and displays in retail store windows and public places. Objective of the week, proclaimed by Gov. Frank M. Dixon, is to create new markets for Alabama materials and increase industrial payrolls.

Thousand of distinctive blue and white window placards, prepared by State Chamber, have been broadcast over the state to publicize the event. A large number of Retail Buyers Guides listing the products of Alabama factories also have been distributed.

Mrs. Cooper Shaw and Mrs. P. D. Pendleton spent Thursday in Birmingham.

Mr. William Kroell left Monday to accept a position with McClellan and Company.

Mr. Walter Fancher of Camp Blanding, Fla., is visiting his parents, Mr. and Mrs. W. Fancher this week.

Times Editor Is "Pinched" For Improper Parking

Mack Wyatt, editor of the Montevallo Times, forgot the warning of Mayor Givhan momentarily last Thursday, and parked his car at the fire plug on the corner at the Masonic Building.

He did not, however, forget the summons which was attached to the car by police chief, Clyde Gardner, demanding his appearance in Mayor's Court Monday morning.

It was a very brief—short but sweet court procedure. About like a man's story of a fight: Just two licks passed; he hit me and I hit the ground.

"You were warned," asked the Mayor, "that it is a violation of Town law to park a car at a fire plug?"

"Yes, your Honor," answered the defendant meekly (and doubtless guiltily in the Mayor's mind).

Fine $1.00 and cost, he pronounced. The Mayor further added that he intends to convince people in Montevallo that he is not joking about enforcing regulations prescribed for parking automobies. The fine, he said, will be $1.00 and cost for the first offense. If you come here for the second time, the fine will be $5.00 and cost.

The editor of The Times is convinced; and he will not forget the warning of the Mayor again.

Funeral Services Are Held For John Q. Huff

Mr. John Q. Huff, age 87, prominent farmer of Brierfield, passed away at his home last Wednesday, March 19.

Funeral services were conducted from the home of his daughter, Mrs. Alice Yeager, in Montevallo, Friday, by Rev. T. M. Davis, pastor of the Presbyterian church, assisted by Dr. Fred B. Pearson, pastor of the Baptist Church.

Mr. Huff was born and reared near Knoxville, where his ancestors were among the first settlers of East Tennessee. At the age of 21 he married Miss Laura Large, of Brierfield.

The young married couple went to Missouri where they lived until 1888 when they came to Alabama and settled at the home where he died.

The deceased was a prominent and progressive farmer. Throughout his adult life he manifested an interest in all things pertaining to the betterment of his community. An active member of the Baptist church he was always ready to lend a helping hand to those less fortunate than he.

Survivors are three daughters, Mrs. Alice Yeager, Montevallo; Mrs. O. L. Alexander, Fairfield; Mrs. W. A. Stone, Newcastle, Pa.; Three sons, Chas. A. Huff, Atlanta; W. H. Huff, Brierfield; Forest Huff, Danville, Va.; Eleven grandchildren and five great grandchildren.

Interment was in Cedar Grove cemetery, F. W. Rogan in charge.

STUDIOSIS MEETING

The regular meeting of Studiosis will be held in Reynolds Dining Room at 7:30 p. m., Tuesday, April 1. Dr. Knox will speak on "A Rose Red City Half as Old as Time."

College Emphasizes Importance Of State Industries

Activities Include Meals Prepared From Home Products And Exhibits Of Alabama Textiles

Alabama Products Week which lasts from March 31st through April 5 is being greatly emphasized over the campus at Alabama College. This drive which is going on all over the state is to stimulate interest and to make known to the consumers of Alabama the many varied products which are produced here in our own state; and to make them realize how important and helpful it is to the welfare and prosperity of the state when consumers buy Alabama products in preference to other products.

In helping in this drive Alabama College has planned various interesting activities. Miss Anna Irvin, dietitian, is planning an all Alabama products meal to be served to the students. This will help show the variety of food products grown in Alabama and how much one can do with them. There will be Alabama Products meals planned and carried out in the home economics practice home in the high school cafeteria. Miss Mary Blazek of the School of Home Economics plans to discuss and put into practice in several interesting ways the idea of using Alabama products in the home economics classes of marketing and foods.

An art class in display under the supervision of Miss Dawn Kennedy is undertakig several projects of interest. In this paper you will find an appropriate cartoon designed and executed by Laura Ella Durant, of Uriah, and Frances Mims of Montevallo. There will be an exhibit of Alabama textiles shown in the men's lounge of Reynolds Hall. This exhibit will include samples from different manufacturers over the state and will contain a directory of manufacturer's name, place manufactured, and interesting facts about each sample of material. This exhibit is being collected and placed in Reynolds by Claudine McAdams, of Millport, and Eloise Martin, of Auburn. At Holcombe's Grocery Store will be found a window decorated with Alabama Products next week. Aunt Jemima will be there to give to each customer a recipe sheet which will contain a good selection of delicious special Alabama dishes. This project is being planned and exercised by Marguerite Atchison of Birmingham, with the cooperation of the Holcombe Grocery store.

County Road Project Reopens

The Shelby County Road Project reopened March 11, 1941, under its new appropriation recently approved by the President.

The project will include $188,828 Federal funds and $77,059 County funds. The number of workers employed will be about the present number of 200 for the first six months of operations, with a monthly payroll of about $8,000.

The Board of Commissioners have cooperated with the W. P. A. authorities in providing a splendid program for their communities that will make possible the completion of the present roads and bridges, an insure a program of construction that will improve the District Roads to suit the specific needs of the Districts.

Siluria Girl Is First In Washington To Sign Up As Hostess To Draftees

Miss Mary Lee Jones, an employee of the Social Security Board in Washington, has gained a profusion of publicity in the nation's capital because she was the first of 500 girls to sign up as a hostess to dance with selectees in army camps near the city.

The Washington newspapers carried many pictures of the "blue-eyed Southern blonde with the perfect complexion," as she was interviewed by high army and District officials, and as she danced the first rounds with army boys at the camp.

Asked by one of the interviewers where she picked up her soft Southern accent, Miss Jones responded that she came from "a little bitty place out in the country" in Alabama.

Now, who is this Mary Lee Jones?

She is the daughter of Mrs. Milton Jones, of Siluria. She finished a course in secretarial science at Alabama College last year, and has been working with the Social Security Board in Washington for the past six months.

She Loves To Waltz

This report of the incident of Miss Jones's registration is taken from a Washington daily paper:

Col. David McCoach, District Engineer Commissioner, and Gen. John N. Greely, commander of the Washington Provisional Brigade, filled out her registration blank.

"Can you dance?"

"I don't remember when I started. I don't tango or rumba. But I love to dance the waltz," Mary Lee answered blushing.

Her words came freely, softened by a Southern accent. She's from Alabama, a town called Siluria, 25 miles from Birmingham.

"Why did you register, Mary Lee?"

"I thought it would be patriotic and a lot of fun."

It's a Pleasure

She lives in an apartment with some other Alabamians whom she met after she got to Washington; hasn't met many boys in the city yet. She wore a navy blue dress with a sky blue ruffled yoke. A blue halo hat with a light blue veil set off her attractive features.

"Do you feel this is a duty or a pleasure?"

"Oh, a pleasure," she says with emphasis.

Col. McCoach marked "excellent" down on her registration form for her appearance and personality.

"Next, Please."

Montevallo Times

Published on Thursday

W. M. WYATT, Publisher

SUBSCRIPTION RATES

1 Year (in County)	$1.00
1 Year (in State)	$1.50
1 Year (outside State)	$2.00

Published weekly in the Masonic Building on Main Street. Entered as second-class matter, April 1, 1933, at the Post Office at Montevallo, Ala., under the Act of Congress March 3, 1879.

BUY ALABAMA PRODUCTS

We are impressed with the efforts that have been made locally to emphasize the use of Alabama made products.

Such efforts put forth in every hamlet of Alabama should serve to greatly increase the use of things produced in our state.

But the final point of effectiveness for such efforts remains with the buyer at the time purchase of commodities is made.

The cartoon drawn by students of Alabama College and printed in this paper most effectively illustrates the kind of alertness that must prevail in order to carry the movement to final effectiveness.

We must have the spirit of the movement in the manner of little Miss Alabama, who found something needed in the pantry and went directly to the store and asked for another can or package of the desired article, specifying that she wanted the brand that was made in Alabama.

Let us remember when we order or go to buy to tell the store man we want Alabama made products. Thereby we will be getting somewhere with our splendidly conceived and excellently publicized movement.

RESOLUTION ON THE DEATH OF DR. J. B. BOYER

Whereas, Almighty God has seen fit to take from our midst Dr. Joseph Buford Boyer, our close and intimate friend, whose sound judgement and courageous character has been invaluable to us through the years, and

Whereas, our departed friend was for many years, a faithful member of the Shelby County Medical Society, and

Whereas, none shall come to fill the place in our hearts of this friend good citizen and christian gentleman,

Be it further resolved, that we thank God for the privilege of the close and intimate association with Dr. Boyer for so many years and we can only now bow our hearts in submission to God's will,

Be it further resolved, that we deplore the passing of our trusted friend and fellow member,

Be it further resolved that the memory of this good man shall remain with us through all the years to come.

Be it further resolved that a copy of these resolutions be delivered to each of the papers and a copy forwarded to the members of the bereaved family.—Dr. Jas. H. Crawford, Dr. E. F. Sloan, Committee, Shelby County Medical Association.

Howard College has twice suffered complete destruction of her buildings by fire, once in 1844 and again in 1854. At the beginning of the Civil War the college had an endowment fund of $209,000.00 which was totally lost during the war.

* * *

The central idea at Howard College is to give the student particular personal attention, and to surround him or her with an environment as will develop the fullness of personality intellectually, morally, socially, religiously, and physically.

* * *

Howard College is a member of the Southern Association of Colleges, and is on the full approved list of the Association of Ameican Universities and the American Association of University Women. Howard College graduates are readily received as graduate students in all great Universities and professional schools of America. An ever increasing number of her graduates are receiving fellowship, scholarships, and assistantships in these Universities.

Letter To Editor

Editor, The Times:

So many questions have been asked in regard to the food regulations, it is felt that some of your readers may be interested in a review of this item. At any rate, I am sending the following for use as you see fit:

Food is essential for life, but when we stop to think of the large number of illnesses that are contracted through the mouth, it is readily seen that food is dangerous to life when improperly manufactured, processed, handled, stored, or cooked.

Foods may be poison in themselves or they may contain added harmful substances, or they may be introduced to harmful bacteria or animal parasites, through careless or ignorant handling and storage. Many communicable diseases are spread by the use of unclean dishes and utensils.

Since all people are forced at times to buy food from vendors it becomes a public health problem.

In its efforts to protect the public health, the Alabama State Department of Public Health, along with the other state health departments, has found it necessary to adopt certain rules and regulations for the control of food.

The Alabama regulations require, in part, that all operators of food establishments, such as soda founts, cafes, bakeries and markets, etc., shall obtain an annual food permit from their county health officer before beginning operation.

These permits are issued free when one or more inspections reveal that the operator has provided certain necessary equipment and facilities in a building or structure of reasonably substantial construction to allow easy cleaning and protection from vermin and insects.

The law forbids the county and city officials the right to sell food licenses of operators who do not possess an unrevoked food permit that is properly dated.

After a food permit has been issued, periodic inspections are made to see that the facilities and equipment are being maintained properly and the methods of operation are noted while a rating or score is compiled. This score is posted in the establishment for the public to be informed as to the sanitary status at the time of inspection.

If one or more of the items in the regulations are repeatedly violated, the health officer shall revoke the permit, and thereby make the continued operation in violation of the law.

The County Health Department is giving more attention to this activity now because of the expected increase in population.

More details of these regulations may be obtained from the health office.

L. H. KING,
County Sanitation Officer

Women's Society Of Christian Service Met

The Woman's Society of Christian Service met Monday afternoon, March 24, at the church for the regular monthly business meeting. Eighteen regular members and Mrs. J. W. F. Garner, a new member, were present. Mrs. Brewer Carpenter gave a beautiful and thoughtful devotional on Spiritual Growth and Living.

Mrs. J. P. Kelly presided at the business session. Mrs. O. B. Cooper, secretary of Missionary Education, gave a report on her work and read parts of a letter from a missionary in China which impressed us with the seriousness of the present situation there. Mrs. W. D. Jackson, member of the Christian Social Relations Committee, gave a talk on consumer education.

The Bible Study Class will meet at the home of Mrs. J. Alex Moore Monday, April 7.

Howard College was moved to Birmingham in 1887. At the close of this school session the college will have completed fifty-four years of continuous service in Birmingham.

Baptist Philathea Class Held Meeting

The Philathea Class of the Baptist Sunday School held its regular monthly meeting at the home of Mrs. F. H. Frost Wednesday night, March 19.

The business session was presided over by the class presidnt, Mrs. Doris Jeter, after which a social hour was employed by the following members: the teacher, Mrs. J. I. Riddle, Mrs. Doris Jeter, Mrs. Bloomer Wilson, Mrs. A. W. Day, Mrs. R. S. Wooley, Mrs. R. B. Hicks, Mrs. Mitchell Young, Mrs. Shorty Holder, Mrs. F. H. Frost, Misses Marjorie Langston Elizabeth Keys, Gene Lewis, Madge Kirkland, Beatrice Fancher. Delicious refreshments were served.

OTHER COUNTIES WILL VOTE SOIL DISTRICTS

Farmers in 15 additional Alabama counties will vote in referenda on March 29 on the organization of three additional soil conservation districts.

Counties in the proposed new districts are: The Mobile River Soil Conservation District embracing Baldwin, Choctaw, Clarke, Mobile, and Washington Counties; the Northwest Alabama Soil Conservation District, embracing Colbert, Franklin, Lauderdale, Lawrence, and Morgan Counties; and Northeast Alabama Soil Conservation District, embracing the counties of DeKalb, Jackson, Limestone, Madison, and Marshall.

If favorable votes are cast in these counties, Alabama will be the first state in the union where all counties are included in soil conservation districts. Farmers in all other counties already have organized districts.

FIDDLER'S CONVENTION

There will be a Fiddlers Convention at the Ashby School House Saturday Night, April 5 at 7:30. Fiddlers from all over the surrounding counties will be present. Other entertainment is planned besides plenty to eat and drink. Everyone is invited.

McCulley's

Your Neighborhood Food Store

We Deliver Dial 4141 We Deliver

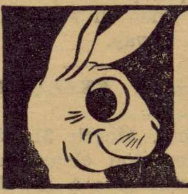

ORDER YOUR EASTER HAM NOW

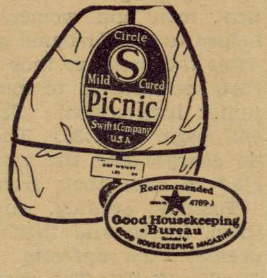

A REPORT *to America*

The Ford Motor Company's business has always been to serve the needs of the American people. In providing them with low-cost transportation for the past 38 years, we have developed one of the country's largest and most useful industrial units. During a national emergency, we feel that these facilities should be devoted without reserve to our country's needs. Toward that end we started rolling months ago, with these results:

1 A $21,000,000 Ford airplane engine factory, started only 6 months ago, is nearly completed. Production will start with an initial order for 4,236 eighteen cylinder, air-cooled, double-row, radial engines.

2 We are building a new $800,000 Ford magnesium alloy foundry, one of the few in the country. It is already producing lightweight airplane engine castings.

3 Army reconnaissance cars — military vehicles of an entirely new type — are rolling off special Ford assembly lines at the rate of more than 600 a month. We have produced Army staff cars and bomber service trucks.

4 The government has given the "go-ahead" and work is now under way for the fast construction of an $11,000,000 Ford plant to produce bomber airframe assemblies by mass production methods.

5 Several months ago work was started, on our own initiative, on an entirely new 1500 horsepower airplane engine especially designed for mass production. This engine is now in the test stage and plans are being developed for producing it in large quantities when and if needed.

6 A Ford aircraft apprentice school has been established, to train 2000 students at a time.

That is a report of progress to date.

The experience and facilities of this company can be used to do much of the job which America now needs to get done in a hurry.

Our way of working, which avoids all possible red tape, enables us to get results and get them fast. This benefits users of our products and workers who produce them.

We are ready to make anything we know how to make, to make it to the limit of our capacity if need be, to make it as fast as we can go, and to start the next job whenever our country asks us to. And to this end, we know we have the full confidence and loyal support of the workmen throughout our plants.

Ford

FORD MOTOR COMPANY

ALABAMA GOES TO TOWN - - - - - - - To Buy Alabama-Made Products

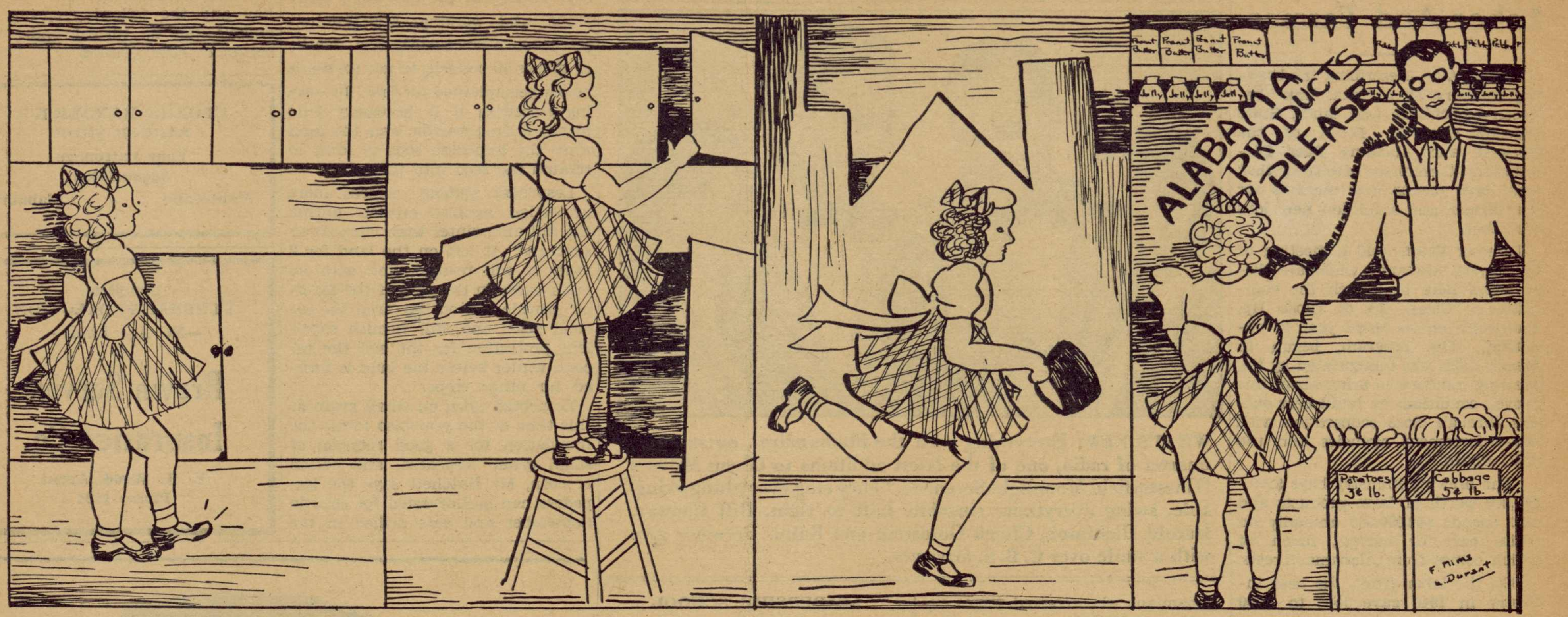

LOCAL NEWS OF CALERA

Mrs. W. D. New and Mrs. R. L. Veazley spent two days in Anniston last week.

* * *

Our teachers leave for A. E. A. in Birmingham Thursday. Our grammar grades will be out April 1, and the teachers of the lower grades will be going to their homes.

* * *

The dinner the P. T. A. sponsored Friday night was well patronized and it is certain those who went enjoyed an excellent dinner. They served over 98 plates.

* * *

Mr. John Eddins went to Opelika on Saturday.

* * *

Mrs. Z. S. Cowart went, also to Mrs. Judson Salters.

* * *

Anna and Judson Salter came home with Mrs. Cowart for a weeks visit.

* * *

Mr. George Holcombe en route from New Orleans to Nashville stopped over Sunday with his wife and son.

* * *

Mrs. Henry Wilson is spending a few days in Birmingham.

* * *

Mr. and Mrs. R. E. Bowdon Jr. and son Bobbie attended the Post Masters Convention in Mobile last Week.

FOR SALE Several good Hereford Bulls or will exchange for corn or cattle. The good kind but not registered. Price $50.00—W. J. Bailey 3-20-3tpd

WADESONIAN THEATRE

CALERA, ALA.

Fri.-Sat. March 28-29
Tim McCoy, in
TWO GUN JUSTICE
Serial—Drums of Fu Manchu
Also News Reel

Su.-Mon. March 30-31
Lyn Bari, Lloyd Nolan, in
PIER 13
Fox News
Com. Touchdown Demons

Wed.-Thur. April 2-3
Jeanette MacDonald Nelson Eddy in
BITTERSWEET
Com. Waldo's Last Stand

1st Show 7:00—2nd 8:30
Matinee Sunday 1:30
Sunday Night 8:15
Admission 10c-15c

Mr P. T. Pitts, brother of Mrs. R. L. Holcombe died in Checotah, Oklahoma, Friday of last week. He and daughter Kathrine visited Calera last Summer.

A Scribe Scribbles

(By Boris Mitchell)

Industrial arts—let's see what's going on around the shop at the high school. A buzzing of saws and the ringing of hammers gives us the impression that it is a very busy place and when we look in we are convinced because the place is full of students working on their own individual problems in woodwork. Each pupil takes his problem in woodwork to the shop and there selected wood is used to make the article, with the help of modern equipment in finishing it.

Anyone would be surprised to see some of the fine articles in wood work that is turned out. Useful things are made for the classroom, the school as a whole, or for use in or about the home.

The art room is just across the hall from the shop so we'll look over and investigate it. The walls are lined with paintings that the students have done themselves. Posters and designs are also made for advertising school projects and other things that need recognition.

It is emphasized that everyone does not have to be an artist to appreciate fine art. To the students who take art, the instructor explains the principles of are so that a better understanding of really great art can be acquired. Some of the students may not be artists, but they have learned what art is and went into the technicalities of painting a picture. But there are some fine artists among our students at high school and some beautiful work is being done.

Howard College was chartered by the General Assembly of Ala. on December 29, 1841, and first opened at Marion, Alabama, on January 3, 1841, with nine boys in attendance.

* * *

Howard College has been in existance since founded and will conclude on next January a century of continuous history as an institution except for four months during 1865 when the buildings were appropriated by the Federal troops and used to house freed negroes.

* * *

There are fifty on the teaching staff at Howard College 24 of whom hold the earned doctrate degree from 21 different universities, 17 the masters degree from 12 different universities, and 9 other degdees. The scholastic rating of the faculty ratio of faculty members to student body is unexcelled in Alabama.

Girls' Choir Of MHS Rate High

The Girls' Choir of Montevallo High School received superior rating at the annual State-Wide Musical Festival held in Tuscaloosa March 20-22.

The Choir was among some 52 musical groups represented. Climaxing many weeks of hard work on A and B band and orchestra and a chrous composed of such well known conductors as Nobel Cain, Henry Sopkins, Lewis Stookey and Norcross Brown.

The participants were entertained at a concert by Paul Whiteman's orchestra and a dance at which Taylor Hardy's "Alabama Cavaliers" furnished the music.

Members attending the festival from Montevallo were:

Julia Ward, Jackie Wooley, Frances Woods, Kathryn Adams, Julia Rogan, Sara Cook, Edythe Carpenter, Sara Henry Reynolds, Dama Wills, Pat Weems, Virginia Barns, Frances Nybeck, Tootsie Clayton, Mayo Baker, Peggie Davis, Carolyn Ray and Evelyn Ward.

Baptist Missionary Society Met

The Baptist Missionary Society met Monday afternoon, March 24, at the church.

The topic for the month was "An Urgent Gospel Need of Homeland," with Mrs. P. D. Pendleton leader.

The program was opened with the song, "The Way Of The Cross Leads Home." Dr. Fred. B. Pearson led the devotional. Others taking part on the program were Mesdames Cooper Shaw, F. H. Frost, H. G. Langston, M. P. Jeter and J. I. Riddle. The program was concluded by singing "Jesus Saves."

Mrs. M. P. Jeter presided over the business session.

Those present were: Mesdames F. H. Frost, M. P. Jeter, P. D. Pendleton, H. G Langston, Cooper Shaw, J. I. Riddle, R. A. Reid, Johnson, J. A. Wood, A. W. Day, Nannie Robson, Edwin Allen, Della Mulkey, J. Hardin; Dr. Fred B. Pearson and three visitors, Mrs. Atchison, Mrs. Thomas and Mrs. Evans.

Mr. and Mrs. R. A. Reid attended the Post Masters Convention in Mobile Monday and Tuesday.

Howard College offers a wide variety of liberal arts courses leading to the A. B. and B. S. degrees. In addition to the liberal arts program, the college offers opportunities for preparation for special technical and professional fields such as business, chemical engineering, dietetics, mechanical engineering, journalism, medicine, pharmacy, religious vocations, social service, teaching and welfare work

COTTON GINNING REPORT

Census report shows that 3,637 bales of cotton were ginned in Shelby county Alabama from the crop of 1940, as compared with 4,144 bales for the crop of 1939.

Cooper Shaw Garage
Montevallo
New and Used Parts
WRECKER SERVICE
PHONE 5141
GASOLINE AND OIL

THE legalized beer industry today forms a vital link between agriculture and labor, bringing substantial benefits to farmer and worker alike.

Taking the wholesome products of American farmlands and making them into a wholesome beverage, the beer industry has increased the income of the farmer and provided new payrolls for labor.

Every year more than $100,000,000 worth of the nation's corn, barley, hops and rice crops go into the making of America's beer and ale, and the manufacture and distribution of this beverage give jobs to more than one million persons.

But making a *wholesome* beverage out of *wholesome* farm products is not enough. The beer industry is determined that its product shall be sold only under *wholesome* conditions.

That is why the Brewers and Alabama Beer Distributors Committee starts its third year of work with renewed vigor to provide orderly retail outlets for the Alabama public.

You can help retain these benefits for agriculture and labor by patronizing only wholesome retail beer outlets.

BREWERS & ALABAMA BEER DISTRIBUTORS Committee
DAVID E. DUNN, *State Director*
215 Gunter Building, Montgomery, Alabama

Legal Beer Helps Labor And Farmer

Mobile, Ala.—Describing the brewing industry as a "vital link" between agriculture and labor, State Director David E. Dunn of the Brewers and Alabama Beer Distributors Committee declared that legal beer means new markets for the farmer and a million new jobs for labor.

Director Dunn held a meeting of Southwest Alabama wholesale distributers here to launch the committee's "Clean Up or Close Up, Campaign on its third year of operation. The program, begun in March, 1939, was inaugurated by the brewing industry to bring about improved conditions at retail beer outlets through close cooperation with law-enforcement agencies and the ABC Board.

"The brewing industry buys $100,-000,000 worth of farm products and also spends $48,000,000 annually on white oak for barrels, much of which comes from Alabama forests.

"On the labor front, the beer industry in 1940 gave jobs to 7,000 Alabamians who received wages exceeding $5,382,000.

"That is why I say the beer industry is a vital link between the farmer and labor, bringing substantial benefits to both.

"To keep these benefits, our committee is working closely with the law-enforcement agencies and the ABC Board so that beer—a beverage made of wholesome farm products—shall be sold in Alabama only under wholesome conditions."

4 MODERNAIRES

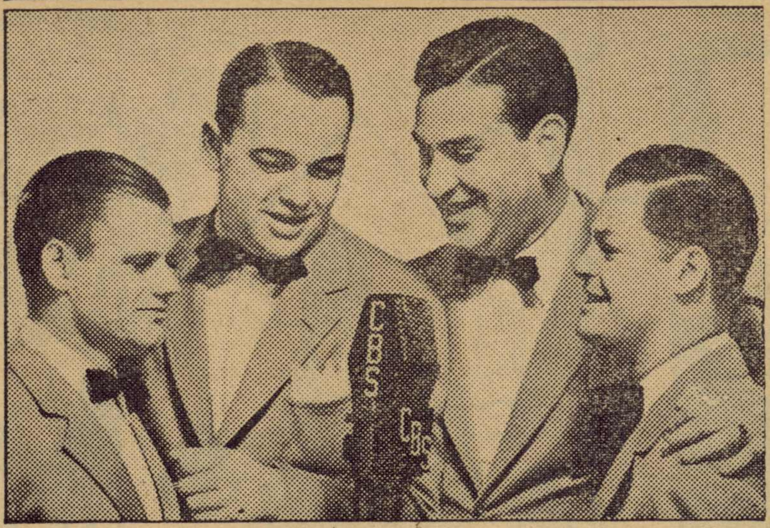

WHAT'S NEW? Everything with the Modernaires, outstanding quartet of radio, one of the latest additions to Glenn Miller's "Chesterfield Moonlight Serenade." They sing everything swingable, swing everything singable. Left to right, Bill Conway, Harold Dickinson, Chuck Goldstein and Ralph Brewster give with a smile over C. B. S. airwaves.

Miss Louise Watson returned to her work in Houston, Texas, Monday after a visit with her mother, Mrs. A. H. Watson.

Special Prices

for cash on reworked and rebuilt Typewriters. A few No. 10 Remingtons and No. 8 Smiths rented for three months for $5.00, payable in advance.

THE LETTER SHOP, INC.
207½ Dexter Ave.,
Montgomery, Ala.

LEADERSHIP SCHOOL

Two Home Demonstration Leadership Schools are scheduled to be held in the auditorium of the old courthouse next week.

On Monday 31, a leadership school on the Better Homes Campaign is scheduled to begin at 1:30.

The Clothing Leaders are being called in on Tuesday morning at 9:30 for a Leadership School in preparation for the Dress Revue.

All Better Homes Leaders are urged to attend the meeting on Monday and all clothing leaders the meeting on Tuesday.

WILTON NEWS

Rev. A. H. Nabors, visited with his mother, Mrs. Sallie Nabors, one day this week.

Miss Dorothy Lacey was Sunday guest of her mother and father, Mr. and Mrs. John Lacey.

Mr. and Mrs. Fred Lucas are spending a few days with Mr. and Mrs. A. L. Lucas.

Mrs. Maggrie McClendon visited with friends in Wilton a few days last week and returned home with her daughter, Mrs. Floyd Armstrong Sunday.

Friends of Mrs. Jim Splawn will be glad to know she is rapidly improving.

Mrs. West Little, of Selma, visited with friends and relatives in Wilton a few days last week.

Mr. Bud Milstead spent the weekend with Mr. and Mrs. A. L. Milstead.

We are glad to report that Mrs. Lula Evans who has been sick at her daughter's, Mrs. Walter Thompson, is able to be out again.

Mr. Maurice Swanzy, of Camp Blanding, is spending a few days with his mother and father, Mr. and Mrs. Swanzy.

Mr. Allen Mahan and sons, visited with his sister, Mrs. U. L. Hubbard Sunday afternoon.

Mr. and Mrs. Grey Strother were Sunday guests of Mrs. J. A. Sanders and family.

Mrs. Charlie Adams, and daughters, Cathrine and Sarah, visited with Mrs. Wilson Carter and friends Sunday.

The singing held at the Baptist church Sunday afternoon was enjoyed by all.

LESPEDEZA FOR HAY

Many farmers in the North Central Soil Conservation District who used to plant cow peas and soybeans for hay and as a summer cover crop after harvesting grain are planning to sow lespedeza on the grain during February and March, according to B. F. Hatchett, Soil Conservationist of the Soil Conservation Service.

Lespedeza sown on small grain becomes established by the time the grain stubbles decay and protect the land for the rest of the year. When peas or beans follow small grain there is a period of from 3 to 6 weeks before the crop can protect the soil.

When peas or beans follow small grain, land preparation is necessary too, usually at a time when other crops seed working, Mr Hatchett points out. Frequently dry weather makes it possible to get soybeans or cowpeas planted on time. In sowing lespedeza it is necessary only to run a drag harrow over the land after the lespedeza seed is sown to scratch the seed into the soil.

Lespedeza stubble affords more protection against erosion during the fall and winter than cowpeas or soybeans. If left on the land for 2 years it will re-seed, and with no extra work on the part of the farmer, provide a good hay crop the second year, and still furnish excellent protection for the soil the second winter before the land is turned for other crops.

Lespebeza sown on small grain at this time of the year also forms the foundation for a good rotation of small grain, lespedeza, and cotton or corn, Mr Hatchett says the lespedeza can be harvested for seed in September and oats drilled in the lespedeza stubble. The second year the lespedeza can be harvested for hay and the following spring the stubble can be turned under and cotton or corn planted.

GEORGE KENDRICK'S BARBER SHOP
Your Patronage Appreciated
Montevallo - Alabama

Complete FUNERAL PROTECTION
—No Age Limit—

Brown Service Insurance Co.

E. K. Wood, Agent
Phone 5101

TIRES AND TUBES

Firestone

CHAMPION TIRES

NOW is the time to make your car tire safe! The amazing Gear-Grip tread of the famous Firestone Champion Tire grips the road and prevents side slips and skids. Remember, tires wear but little in Winter. Equip your car with a set of Firestone Champion Tires NOW for extra safety during the winter months and your tires will still be like new for Spring and Summer driving.

Tire Safety at LOW COST

Firestone CONVOY

Replace your smooth, worn tires with tough, rugged, long-wearing Firestone Convoy Tires — the only tire priced right down to bedrock that has a patented Gum-Dipped cord body for extra protection against blowouts.

4.75/5.00-19	5.25/5.50-17	6.00-16
$5.15	$6.15	$6.85
WITH YOUR OLD TIRE		

Gregg's Auto Supply

MONTEVALLO, ALABAMA

Learn How CHEAP Electricity Really Is for Cooking and Water Heating

MANY persons who do not cook electrically are surprised when they learn how CHEAP it really is—they have no idea that one can enjoy the cleanliness, convenience and time-saving features of cooking electrically *for so little money!*

And they're equally surprised, and pleased, when they learn how inexpensively they may have the comfort and freedom from care that the automatic electric water heater gives.

What pleases them *still more* is the fact that when they begin using an electric range or electric water heater, their average rate per kilowatt hour *becomes lower for ALL of the electricity they use in their homes*—whether they use it for more and better light, operating a washing machine or ironer, electric dishwasher, iron, radio, toaster or the dozens of other electrical devices which have made housekeeping so much easier than it used to be.

Learn how easily many of these electrical pleasures may be yours . . . NOW! Inquire at any of our stores, or your electrical dealer.

What A User Says About Cooking Electrically

"My electric stove makes possible an extra half-hour of sleep in the mornings. With a little careful planning, properly balanced meals can be cooked with a minimum of time and effort. Our Sunday dinner is prepared on Saturday, slipped into the oven Sunday morning before leaving for Sunday School and Church, the time and heat controls set, and then forgotten until we sniff the appetizing odors on our return. There are no more baking failures! My cakes are my pride and joy—feather light, evenly baked, browned to perfection. No matter how much cooking is done on summer days, my kitchen remains comfortable."

—Mrs. S. N., Mobile.

Alabama Power Company

Electrify Now—Electricity is CHEAP!

Montevallo Times

Montgomery TradeBindery
19 N Lawrence St

VOLUME 8 | MONTEVALLO, ALABAMA, THURSDAY, APRIL 3, 1941 | NUMBER 46

Dixon To Ask Reduction In Property Tax

Legislature Should Reduce It, Or Give The Governor Power To Do So, He Says

Montgomery, Ala—Gov. Frank M. Dixon announced last week he would recommend to the 1943 Legislature that either state ad valorem taxes or income tax be reduced, as a result of the 1941 predicted income tax returns record of a possible $3,500,000. The state derives $6,000,000 annually from ad valorem or property taxes.

Alabama's constitution provides that a 1933 bond issue of approximately $18,000,000, which was floated to put the state on a cash operating basis be retired first with the income tax returns. It provides further that after the bonds are retired, ad valorem taxes are to be reduced.

To make up for revenues lost through the $2,000 homestead exemption statute, the 1939 Legislature diverted an estimated $1,050,000 to the state general fund income surplus.

Surplus Above Bonds

State Finance Director A. R. Forsyth said that he anticipated income tax surpluses above bond requirements and the million dollars for the general fund would reach $2,500,000 to $3,000,000 by 1942. He added that the fund had a balance of approximately $2,100,000 at present against bond requirements of $800,000 for the year and an additional $500,000 due the general fund between now and October 1. The state ad valorem rate is six and one half mills, or $6.50 on each $1,000 of assessed property.

"I expect to recommend a reduction in ad valorem taxes," Gov. Dixon stated, "I think the Legislature should make the reduction itself, or give the Governor power to lower the rate, based upon collections under the income tax. This should be done, or, as an alternative, the income rates should be reduced."

CCC To Enroll 2,016 Alabamians

Montgomery, Ala.—Enrollment of 2,016 Alabama boys in the Civilian Conservation Corps will be conducted on April 7 and 8, Loula Dunn, State Commissioner of Public Welfare, has announced. The State Department of Public Welfare is the official selecting agency for the Corps in Alabama and through its county units is responsible for the selection of youths enrolled.

Enrollments will be held on April 7 at local CCC camps at Moulton, Athens, Fort Payne, Bessemer, Auburn, Moundville, and Evergreen and also in Mobile and Anniston. Centers for enrollment on April 8 have been designated as the CCC camps at Robertsdale, Wilson Dam, Huntsville, Hamilton, Cullman, Talladega, Clanton, Dothan and Demopolis.

It is expected that the major part of Alabama youths enrolled in April will be sent to camps on the West Coast.

To be eligible for CCC selection a boy must be unemployed and in need of employment, not less than 17 nor more than 23½ years of age the day of enrollment, unmarried, not in regular attendance in school, willing to allot $15 each month from his cash allowance to his dependents, and of good character and stability of purpose.

In addition to the $15 which is sent to the enrollees' dependents monthly, each youth is allowed $8 cash and $7 is deposited by the Government to his credit to be given him in a lump sum at the time of his discharge.

Oklahoma Debaters To Visit Montevallo

Left to right, Anita Hutt Lester, Vashti Goodson, Robert Alcorn, Corbitt Rushing, student debaters of Oklahoma Baptist University, who will meet the Alabama College debaters here on April 14.

Oklahoma Debaters Here April 14

Alabama College debaters will meet a team representing Oklahoma Baptist University, Shawnee, Oklahoma, in Reynolds Hall, Monday, April 14, at 8 p. m. in two debates. James Ralph Scales, coach of the Oklahoma debaters, will accompany them on their trip to Alabama. The topic for the debate is: Resolved that the nations of the western hemisphere should form a permanent union. The public is invited to attend the debate.

The Oklahoma debaters have won championships in two large invitation tournaments this season and have won second place in three others.

The Alabama College debate squad which recently returned from an extensive trip as far north as Ohio and Indiana, is composed of Peggy Kirk, Mobile; Doris Payne, Helena; Sara Rumbley, Drewry; and Sarah Peck Weaver, Decatur. They are coached by J. H. Henning, professor of speech.

CITIZENSHIP DAY PROGRAM

A Citizenship Day program honoring citizens 21 years of age and those whose 21st birthdays will accur during this year is being sponsored by the Montevallo P. T. A. Thursday, April 10, at 7:30 p.m. at the Montevallo High School auditorium. All citizens of Montevallo and surrounding communities who are 21 years old are especially urged to come.

Dr. Farmer will be the speaker of the evening, and there will be musical numbers and community singing.

Education for Endurance through Democracy will be the keynote for this meeting.

Collegiate Debaters In Session Here For Southeastern Provincial Tournament

Argument and oratory hold sway on the Alabama College campus this week with men and women debaters from colleges in all the southeastern states here for their annual debate tournament. The students of the college left for spring holidays yesterday and the visiting debaters took over the campus for four days in their absence.

The Alabama College chapter of Pi Kappa Delta, honorary forensic fraternity, is playing host to the visitors. Yenna York, of Monroeville, student president, is general arrangement chairman. Professor J. H. Henning, Alabama College debate coach, and member of speech department, and other members of the speech faculty are assisting Miss York with her plans.

Contests are being held in debate, extemporaneous speaking, impromtu speaking, and oratory. There are separate divisions for men's and women's teams. Judges are furnished by teams attending the tournament.

It is not all speeches and debates, for on the social side the visiting debaters were regaled with a mixer party Wednesday evening in the fun room of Tutwiler Hall, and a winners' banquet will be held Friday night, followed by the tournament dance. A business meeting of Southeastern Regional Pi Kappa Delta will be held this evening.

Chairmen of the committees cooperating in working out tournament details are: Impromptu speaking, Dorothy Watson, Birmingham; Louise Rainer, Union Springs; Jeanne Espy, Gadsden; and Mary Ann Edwards, Bessemer; oratory, Mary Grace Orr, Cullman; Bettina Pearson, Bessemer; Melba Ruth Jones, Cullman; and Gertrude Kirkley,

(Continued on page 5)

WALTER C. LUSK

Lusk Is Named State Treasurer

Montgomery, Ala.—Walter C. Lusk, outstanding Guntersville businessman, has been appointed State Treasurer by Gov. Frank M. Dixon to succeed the late Judge Charles E. McCall, who died unexpectedly from a heart attack at his home here last week.

Of a distingished and widely known upstate family, Mr. Lusk is a brother of State Senator John A. Lusk Jr., of Gadsden, and a veteran member of the Alabama Democratic Executive Committee. Although he has wide business and property interests the major part of his time has been devoted to large scale farming operations.

The office of State Treasurer pays $4,200 yearly and the appointment, under the constitution, will run until a successor is elected and qualified through the 1942 general election. Mr. Lusk, if he chooses, may be a candidate himself next year as the bar against constitutional officers succeeding themselves applies only to those elected.

Judge McCall, who Mr. Lusk succeeds, was one of the most outstanding and unique figures in Alabama public life. He had served the State continuously for 33 years as Examiner of Accounts, Chief Examiner, State Auditor and State Treasurer, following two terms as Probate Judge of his native county of Choctaw. For years he had been rated as the best and most widely informed man in Alabama on every phase of the State's financial system.

Mr. and Mrs. P. M. Norton and daughters, Martha and Mary Anne, of Frisco City, spent the week-end with their mother, Mrs. George DeShazo.

Merchants And The Union

{AN EDITORIAL}

That was a good "piece" which Mr. Mitchell Young, president of the Clerks Local of Montevallo had in the special Montevallo Easter Trade Edition of the Alabama News Digest last week. The paper also had a liberal "run" of ads by Montevallo merchants. By and large, the whole scheme obviously was designed as a united effort on the part of the clerks local, Montevallo merchants, and the C. I. O. newspaper to try to get the coal miners in this part of Alabama to patronize Montevallo merchants.

This united effort is noteworthy. It is interesting. It provoked thought touching clerks, merchants and miners. The Montevallo Times editor chooses to make discussion and ask some questions along these lines. Let it be said in the beginning that The Times is not a union paper, and it is not an anti-union paper. Moreover, our thinking on subjects suggested by the efforts of our clerks and merchants to get more union miners to trade in Montevallo is not colored by any spirit of controversy. It is not a controversial subject, and should not be treated as such. Asking questions is not necessarily controversy. Plain, undeniable truth is the light we would reveal.

While we are not in the union, the sympathies of this newspaper are with and for many principles which organized labor claims to try to accomplish. It is specially interesting to us at times to ponder why some of these excellent principles fail of accomplishment.

Mr. Young, in his sound commendable appeal to all union people said: "The least any union worker or civic spirited citizen can do is to back up our town with their patronage." That, we submit, is shooting straight, but it is not too strong in the case at hand.

The Times wholly agrees, and, furthermore, insists that the union coal miners around here owe it to Montevallo merchants and the Mon-

(Continued on page 2)

NYA Project Employs 48 Local Youths

Eventual Objective Is To Place Competent Boys In Jobs With Private Industries

The Montevallo National Youth Administration Project, under the supervision of Mr. T. V. Peete, employs 48 boys of which 44 are active workers. The project was granted a beautification project that is scheduled to last until July 1.

The object of the program is to take in boys who have never had a regular job before and work them long enough to see if they are able and willing to work, then place them in privately owned industries. Already the National Youth Administration has been very sucessful in placing boys in private industries. Some of the boys are being considered for transferment to Childersburg with an increase in wages.

Grading and Landscaping

The work consisting of grading and landscaping has been done at the Little House and at the High School. The youths working have spent almost all their time in grading in preparation for other work to be done later.

At the Little House they have been grading in order to make a drive way, parking place, and a tennis court. The driveway, parking place, and walk will be graveled later. After the grading and sodding is completed, shruberry and trees are to be planted.

The work at the high school has consisted principally of grading and some landscaping. At present they are grading between the high school and Oak Street for two tennis courts. Plans are now that the tennis courts have a ten-foot fence around them, but plans have not yet been ascertained because of finances. Back stops, at least, are assured for the courts. The excess dirt has been used to level the athletic field; this being sodded later.

Shrubbery

Already some of the shrubbery around the high school has been rearranged. Later more shrubbery will be planted around the high school.

Mr. W. J. Bailey gave some fertilizer which has been used on the lawn and around the shrubbery.

All the work is done by NYA employes but arrangements for materials have to be made by some other means.

None of this work has yet been completed but the grading of the tennis courts is expected to be completed in about two weeks.

Bag Loading Plant Goes To Talladega

According to unofficial advice from Washington, it has been stated in the daily press of the State that the bag loading plant of the War Department has been designated to occupy a location in close proximity to Talladega.

Through the efforts of Congressman Jarman, a site for this plant in the upper end of Shelby County was given consideration and inspection by the War Department. While Mr. Jarman was not successful in getting the location in his district, nevertheless, he and his constituents have the satisfaction of knowing that he made every possible effort to get it.

BAPTIST CHURCH

"In the Upper Room" will be the pastor's subject for the Sunday morning service. The Lord's Supper will be observed. Sunday evening Dr. Pearson will preach on the subject, "Gethsemane—the Prelude to Calvary." Sunday School begins at 9:45 a.m. The Baptist Training Union meets at 6:45 p.m.

Montevallo Times

Published on Thursday

W. M. WYATT, Publisher

SUBSCRIPTION RATES

1 Year (in County)	$1.00
1 Year (in State)	$1.50
1 Year (outside State)	$2.00

Published weekly in the Masonic Building on Main Street. Entered as second-class matter, April 1, 1933, at the Post Office at Montevallo, Ala., under the Act of Congress March 3, 1879.

MERCHANTS AND THE UNION

(Continued from page 1)

tevallo clerks to support this town better with their trade than they have been doing. Hence, we say we are glad to see Mr. Young, on behalf of the clerks, together with the merchants, come out in the union newspaper and put their claims up to the coal miners in a clear, forceful and reasonable manner.

There can be no denial that merchants and business men of Montevallo support the union much better than is done in most towns. Are they, in return, getting a comparable measure of support from the miners?

Without any thought or purpose of being offensive The Times asks;

(1) Does it mean anything to the coal miners that there is nearest to them (nearer than any other town) the town of Montevallo, with practically 100 per cent union stores, where they may trade with fellow-members of their union, the clerks C. I. O. local?

(2) In view of the fact of Montevallo's support of the union, is there convincing evidence that the union miners, individually and collectively, have been giving our union clerks and their employers the trade and support that is due them?

If the miners feel that they have, we do not propose to argue the question. If they have not, we insist that it is not yet too late for them to come across with their patronage in the manner the clerks and the merchants appeal to them to do. We say, with Mr. Young, that it is nothing but fair for them to do it.

We notice that union people are always alert and prompt to place the mark of their disapproval publicly and unmistakably upon stores guilty of what is termed practices unfair to organized labor. We can see the reason that prompts them to such action. It springs from their determination to stick up for organized labor. Such loyalty is commendable. Let us go a little further and see where such reasoning leads us. Why then should union people not be as alert and prompt and pronounced in their support of friendly stores as they are in smiting the unfriendly; or are they? We leave you to answer the question.

What does it require of a union coal miners to effectually support home stores that employ union clerks and a home town that is friendly to the union? Is it sufficient for him merely to feel a mental and spiritual satisfaction that his union is so recognized and respected by the merchants and the town? We say no, that is not sufficient. It requires dollars in trade support at the stores from the union miners in order to complete and discharge their obligation. What is their obligation? Let us see.

When the union exercises its privilege of suppressing trade at a store that is non-union, we think thereby it becomes the more obligated to try to promote trade at the union stores.

We wonder if the miners feel that they have been toting fair with the clerks and merchants of Montevallo. Or does their negligence of Montevallo put them in a position that is, in itself, unfair to union labor in the stores?

They, the miners, must know that their fellow-members of the union, the clerks, are enjoying better working conditions and better living conditions because their employers in Montevallo stores cooperate with them by operating their businesses under union contract. Montevallo merchants operate their businesses at greater expense under the union contract than they would incur otherwise. This increase is represented in better salaries and better conditions for the clerks.

What has the clerk got to offer the merchants in return for those advantages? All he has to offer (outside of his own labor) is that his fellow-members of the union, the coal miners in this instance, will come to Montevallo and trade at union stores in a home town that supports the union rather than to go to a far away place to spend their money with strangers who may be unsympathetic.

Now, if the clerks are warranted, justified and authorized by any kind of a mutual compact with the miners to hold out such promises to the merchants, then what is left for the miners to do but come across and comply with the commitments of the clerks?

Last week when the union paper sent representatives here to get up the special Montevallo trade edition to carry to the miners the appeals and messages of Montevallo merchants and clerks for their trade and support, our merchants again proved their willingness to cooperate with the union by giving most liberal support to its newspaper. The paper's representatives assured the merchants that their appeal in the paper would get the business from the coal miners. The clerks supported and sponsored the special edition in the belief, if not with actual promise, that coal miners will come to Montevallo to trade with the merchants who operate union stores and advertise in the union newspaper.

Will it get the business? Will the miners fail to do what their union paper representatives and fellow-members, the clerks, promised the merchants they would do?

Or, on the other hand, are such promises as those held out by the union paper and the union clerks not sanctioned by any measure of mutuality between the miners and them? Does this union paper or the union clerks have any right or authority through their mutual affiliations to suggest, foster and promulgate conditions upon which union miners may be morally bound to support the merchant who supports and cooperates with the union?

If they do not have such authority, what of them making such representations? And if they do have such right, and having done so, what of the miners if they fail to respond to the commitments thus made in good faith and in good order?

In the special union paper last week it was stated that "clerks and other employees of Montevallo stores who are members of the Retail Clerks Union of the CIO have joined (with the paper) in making a special appeal on behalf of their employers to their fellow-members of the C. I. O. in the surrounding Bibb and Shelby County coal fields."

There it is in a nutshell. Will the coal miners respond to this appeal? Is such an appeal, backed up by all the supporting circumstances in favor of Montevallo clerks and merchants, of any weight or authority in the minds and consciences of union coal miners when they go forth to spend money to buy the things that are offered for sale in Montevallo union stores? If not, why not? And if so, why not?

It is no secret that representations are made to merchants in Montevallo by union clerks and other union agencies that they (the merchants) will get union coal mine trade if they sign up under a union contract, and that they will not get it if they do not sign up. It is generally accepted that the clerks are warranted and authorized to make such offers to the merchants. It is likewise generally accepted that the coal miners will comply with such commitments.

Therefore the case is made out fully and clearly in favor of Montevallo merchants and clerks. Somebody is responsible to them to turn the tide of union coal mine trade to and through the stores of Montevallo. The Times does not speak as the agent of the merchants or the clerks in this matter. We do speak however, as we have a right to do, as an institution in this community, vitally interested in the community's welfare and progress. As such we have said the foregoing in the hope that the questions raised may bring all of us somewhat nearer to what are our duties, obligations and rights, one to another.

We regard it as fortunate for this community that there prevails such a fine spirit of friendliness among all of our people, those who are in the union and those who are not. We are thrice fortunate that such harmonious conditions exist, rather than the bitterness and strife that has cursed so many places.

All of us must love one another, respect the rights of one another, hold sacred our moral obligations to one another, and seek as best we can to help one another if we are to come near the realization of the happiness that we may rightfully expect from living together and being neighbors.

The miners need the local merchants in many ways. The merchants need the miners in as many ways. Our community needs all of us and all of the best that is in us as citizens supporting a common ideal and a common goal—attainment for ourselves and our posterity the most of the finer things of life.

These finer things shall be ours only in due and direct proportion to our ability to be diligent and efficient in sifting them from the mass of sordid things that come with them, the chaff which always comes with the wheat.

TRYING TO SNEAK IN!

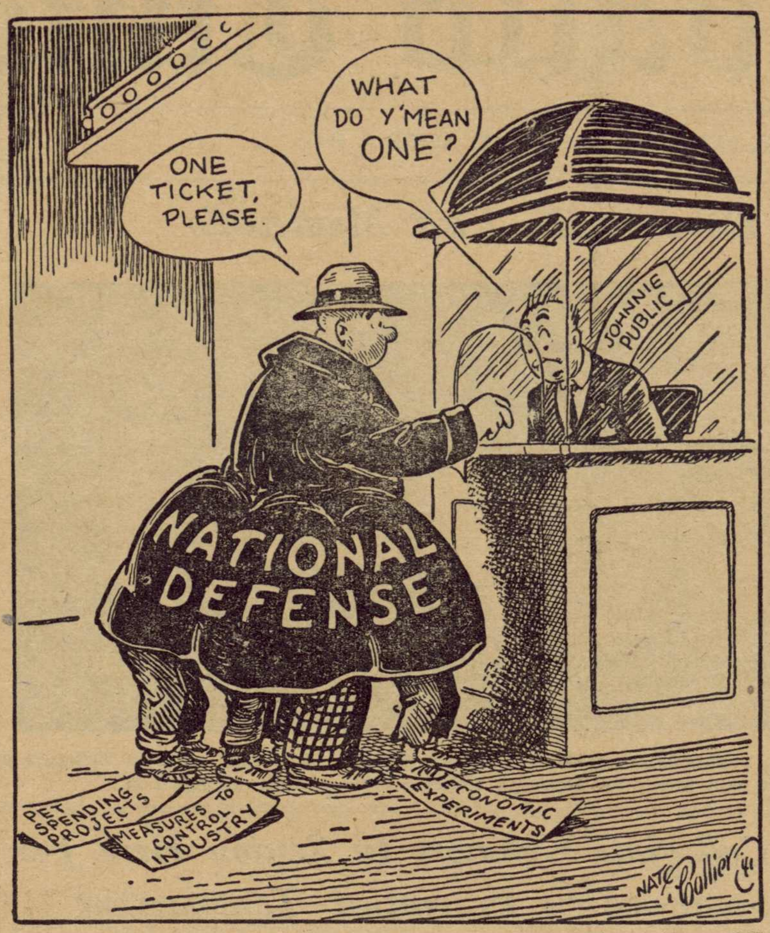

SCHOOL SUPERINTENDENTS

The Alabama Education association at its Birmingham convention announced what is prehaps the most ambitious list of goals in the organization's history. Among the objectives which will be sought through legislation will be a change in the law to require all county superintendents of education be appointed by competent boards, instead of being elected by the voters.

If this can be done, it will mark one of the longest strides taken by our Alabama schools in many a day. School systems ought to be kept as far away from politics as possible. When a county superintendent must spend most of his time campaigning for election or re-election, the schools are right in the midst of politics in a most unpleasant way.

A county superintendent who is the administrator of a school system is a specialist trained for a specific job. He is not, or ought not be, a politician, and he ought not to have to conduct himself in such a way as to seek to win votes to hold his job. He ought to be responsible to the board of education which appoints him, and if he is not competent the board ought to have ample authority to name his successor. The board is chosen by the people and hence is directly responsible to the people for the manner in which it conducts itself.

What is true in the county schools is even more true in the responsible place of state superintendent. A man who has spent his life training himself as a school administrator ought not to have to traipse around over the state electioneering for office. His case is entirely different from that of the average public official where specific and scientific training is not required for the job to which he seeks election. The sshool man is, or should be, highly trained.

Whether the place to be filled is that of county superintendent or state superintendent, the same principle holds good. They ought to be picked for their qualifications as school administrators and not for their qualifications as politicians and vote getters.—Alabama Journal

A GOOD NAME SMEARED

William Mitch has lived and worked in Birmingham long enough for us to learn to know the man. Even those who have met him as an antagonist in the field of labor controversy grant his complete personal integrity and honesty of purpose, however they may have criticized or may now criticize his handling of some specific issue. But no one who really knows Mr. Mitch could regard Mr. Dies' listing of him as a Communist—as a "fellow traveler" of Communists—as other than hysterical or ignorant.—Birmingham Age-Herald.

The Youth Administration Personnel has requested that more applications be filed. There are at least 50 vancancies to be filled. Requirements are that applicants must be between the ages of 17 and 25, out of school, unemployed and unmarried. There is no discrimination as to race or sex. Applications will be received at the Montevallo High School Mondays through Fridays from 8 a. m. to 3 p. m. Your interviewer will be Miss Rebbecca Grady.

Featuring Alabama Products

HOLCOMBE'S

Good Things To Eat

Dial 4311

We Are As Close As Your Phone

Bacon Squares Ala. Pansy lb 15c

Alabama FRY Pure Vegetable Shortening 36c

Alabama Rindless Bacon lb 25c

Ala. Pure Pork Sausage lb 15c

Whole or Half Alabama Pansy Hams lb 25c

Orange or Chive Cream Cheese ½ lb pkg 19c

Royal Cup

COFFEE 1-lb pkg 24c

TEA ¼-lb glass 25c

Cup Time Coffee 3-lbs 39c

PurAsnow Flour $1.10 Glass mixer Free

Spaghetti or Macaroni 3 boxes 10c

GRITS 2-lb bags 2 for 15c

2-lb jar Peanut Butter 21c

Yellow Label Syrup gal 79c

Whole Wheat Flour 5-lb sk 27c

LOCAL NEWS OF CALERA

The Unique Study Club meets Tuesday afternoon at the home of Mrs. George Tidwell, with Mrs. G. W. Holcombe as co-hostess. Mrs. D. G. Wallace and Miss Lucy Norwood will take part in the program.

* * *

Miss Lucy Jean Holcombe spent the week-end with Miss B. Bettie Jeffers of Birmingham.

* * *

Mrs. Judson Salter, of Opelika, came up for the week-end with Mrs. Z. S. Cowart, taking Anne and Judson home after a weeks visit with Mrs. Cowart.

* * *

Lewis Baer and Tom Pilgreen left last Wednesday for Fort McClellan and were later sent to Camp Blanding in Florida.

* * *

Miss Anne Blevins and Mr. Bill Blevins. spent the week-end with their parents, Mr. and Mrs. W. B. Blevins.

* * *

Mr. and Mrs. Nathan Graham of Birmingham, visited Mrs. C. L. Creal Sunday.

* * *

Mr. and Mrs. N. L. Brown, Leona and Norman, will move to Tennessee as soon as school is out. Calera will be sorry to lose the Browns.

* * *

Mrs. Turner, of Hartselle, is visiting her son, Mr. Fred Camp.

* * *

Mr. C. A. Camp of Cullman spent Sunday afternoon with his mother, Mrs. Turner.

* * *

Misses Adele and Lois Rains came by after A. E. A. and spent Sunday with their parents, Rev. and Mrs. R. S. Rains.

GEORGE KENDRICK'S
BARBER SHOP
Your Patronage
Appreciated
Montevallo - Alabama

Complete
FUNERAL PROTECTION
—No Age Limit—
Brown Service
Insurance Co.
E. K. Wood, Agent
Phone 5101

Cooper Shaw
Garage
Montevallo
New and Used Parts
WRECKER SERVICE
PHONE 5141
GASOLINE AND OIL

Come and get it!
★ We have your
Easter outfit . .
from hose to hat
New shades
and styles
Gilbert's
READY TO WEAR

The Sixth Grade is putting on an operetta Monday night at the school auditorium. This finishes the elementary grade work for the year. We will be saying good-by to a large portion of our teachers Wednesday.

Farmers Should Organize, Says Bureau President

According to J. Frank Baker, president of the Shelby County Farm Bureau, the only way farmers have a chance of getting parity of income for their products is to organize and make their voices heard like industry and labor have done. Mr. Baker further stated that president Walter L. Randolph of the Alabama Farm Bureau Federation had advised him recently that there was a good chance of getting Senator Bankhead's 100 per cent parity bill passed, and that marketing quotas for peanuts and crop insurance for cotton were almost certain to be written into the law at this session of the Congress.

The outlook is extremely bright for the largest County Farm Bureau membership this year in this county's history, said Mr. Baker. He expects a total membership in the county of 1000 or more before the completion of the present membership campaign.

"We should have fifty thousand Farm Bureau members in Alabama," said Mr. Baker, "and I am certain that the farmers of Shelby County are going to do their part in helping to carry the load."

Dues may be paid to Mr. Baker or to any of the farm leaders listed below in the various beats of Shelby County.

W. J. Bailey, Montevallo.
Grady Wyatt, Montevallo.
W. A. James, Montevallo.
Pierce Garrett, Calera.
J. L. Crim, Siluria.
W. L. Coats, Pelham.
W. R. Wellborn, Helena.
J. A. Farley, Leeds, Rt. 1.
E. D. Holliday, Dunnavant.
L. J. Embry, Calcis.
S. E. McGraw, Vincent.
J. O. Gorman, Vincent.
E. E. Wallis, Vincent.
C. M. Wyatt, Vincent.
J. F. Wyatt, Vincent.
B. H. Green, Wilsonville, Rt. 1.
Irvin Stone, Wilsonville.
J. F. McEwen, Wilsonville
W. E. Finley, Columbiana, Rt.1.
Orin Pearson, Shelby.

FOR SALE—One 1½ ton brand new Chevrolet truck equipped with dual wheels, heavy duty radiator, helper springs. Actual mileage less than 700. Can be seen at 617 10th St., Clanton. R. J. Alexander, phone 129-J Clanton. 4-3-1tpd

* * *

FOR SALE Several good Hereford Bulls or will exchange for corn or cattle. The good kind but not registered. Price $50.00—W. J. Bailey 3-20-3tpd

Boothton News

Mr. and Mrs. John St. Sure and Mrs. Ophelia Maise, attended the A. E. A. Thursday and Friday.

* * *

Miss Susie DeMent, Miss Freda DeMent and Mr. R. P. Yance visited in Boothton over the week-end.

* * *

Mrs. Myrtle Terrell is visiting relatives in Trivan, Georgia.

* * *

Rev. J. T. Swann preached at the Boothton church Saturday evening.

* * *

Mr. Roy Harper is at South Highland Infirmary following an Appendectomy.

Spring Creek News

Mrs. Herbie Ingram was hostess to the home demonstration club members, Wednesday, March 26. The demonstration was "Sanitation In The Home," and was clearly presented by two moving pictures, one being a talkie. After seeing the picture the club members felt a deeper desire to clean up Spring Creek and Valley Grove. Sanitation in our homes and beauty are our projects for the year.

Miss Cotney was present at the club meeting for the first of the year. Needless to say, she was very welcome, and she gave the members help and suggestions on many problems.

Mrs. Ingram's home was very attractive and potted plants and large vases of daffodils and pussy willows made everything look very spring-like. The month's color scheme was further carried out in the delicious refreshments. A contest reviewing our native trees ended the social hour. An invitation to meet in the home of Miss Lois Alexander in April was gladly accepted.

* * *

Mrs. T. W. Ingram and children, Mr. and Mrs. Glen Alexander and son, visited Mr. and Mrs. O. M. Johnson, in Goodwater last Sunday.

* * *

Mrs. J. H. Mauldin is visiting her daughter, Mrs. Lawson Ingram.

* * *

Mr. and Mrs. Herbie Ingram and children and Mrs. Jack Ingram spent Sunday with Mr. and Mrs. Robert Frost.

* * *

Mr. Cozelle Allen and Mr. and Mrs. Cecil Allen, of Rome, Ga., spent last Sunday with their parents, Mr. and Mrs. Tola Allen.

* * *

Mr. and Mrs. Jimmy Vernon and children, spent Sunday with Mr. and Mrs. R. L. Pate.

* * *

Miss Helen Ingram, of Birmingham spent the school holidays visiting relatives here.

* * *

Miss Anne Laura Ingram visited her sister, Mrs. Max Allen, in Birmingham, two days of last week.

* * *

Mr. and Mrs. Tola Allen are spending a few weeks in Rome, Ga., and Birmingham.

* * *

Mrs. Denson Elliott, of Montevallo and sister-in-law, Mrs. Elliott, from the north visited in our community last Tuesday.

* * *

Miss Dorothy Kendrick is back home from Selma hospital where she underwent an appendectomy. She is improving nicely and will soon be able to return to school.

* * *

Mr. and Mrs. Robbins and children of Birmingham, spent Sunday with Mr. and Mrs. Clarke Ingram.

* * *

Mrs. Roland Lee, Mr. and Mrs. Oscar Sterett and young son visited Mrs. Cary Sunday.

* * *

Mr. and Mrs. P. M. Norton and two daughters spent Saturday with Mrs. Cary.

* * *

Mr. and Mrs. R. G. Cockrell and children, of Birmingham visited Mr. and Mrs. Marvin Busby Sunday.

Ed Hooker, Judd Wyatt and Chester Chism left Sunday night for Pensacola, where they expect to go to work on construction jobs of the national defense program.

Cotton Stamp Issue Begins In July

Cotton order stamps, to be earned by farmers for participating in the Supplementary Cotton Program will be issued this summer as soon as possible after the crops are checked under the 1941 AAA Farm Program.

This means that in the early cotton producing counties of Alabama issuance of stamps may begin in late June, with the bulk of the stamps expected to be distributed in July and August.

This estimate is based on past experience in checking cotton acreage during a normal growing season. A late growing season in 1941 would, of course, delay issuance of stamps to farmers in the areas affected.

Cotton stamps will be issued to farmers to make further voluntary reduction in their cotton acreage in 1941. Stamps can be used to purchase cotton goods in local retail stores.

Farmers may earn stamps at the rate of 10 cents a pound on the normal cotton yield of the acreage reduced. A farmer interested in only one farm may earn a maximum of $25 in cotton stamps, except that an operator with two or more tenants or share croppers may earn up to $50, but not more than $25 of this amount can be on any one farm.

Special Prices
for cash on reworked and rebuilt Typewriters. A few No. 10 Remingtons and No. 8 Smiths rented for three months for $5.00, payable in advance.
THE LETTER SHOP, INC.
207½ Dexter Ave.,
Montgomery, Ala.

As the Walrus Said--

"THE TIME HAS COME TO TALK OF MANY THINGS"

EVERY one of the things the Walrus mentioned, with the exception of kings—unless perchance he was speaking of King Cotton—is a product of Alabama! There are hundreds of others to talk of during this "Alabama Products Week." However, more important than mere *talk* about them is the *use* of them, because it is their increasing *use* which makes more jobs in commerce and industry for Alabamians, and broadens the market for Alabama-grown farm produce.

Since its beginning, it has been the policy of Alabama Power Company to purchase Alabama products for use in its business whenever possible, where price and quality are equal. During 1940, it bought exactly 100 different Alabama products, with a total value of nearly $2,200,000.

Here Is a List of The 100 Different Alabama-made Items Purchased

1. Creosoted Pine Cross Arms
2. Canvas Awnings
3. Burlap Bags
4. Acetylene
5. Storage Batteries
6. Galvanized Pole Bands
7. Book Bindings
8. Venetian Blinds
9. Truck Bodies
10. Steel Bolts
11. Blueprints
12. Corrugated Paper Boxes
13. Aluminum Boxes
14. Fuse Link Boxes
15. Water Meter Boxes
16. Wood Boxes
17. Bow Braces
18. Cross Arm Braces
19. Fire Brick
20. Common Brick
21. Brooms
22. Carbon Brushes
23. Carbide
24. Aluminum Castings
25. Brass and Bronze Castings
26. Iron Castings
27. Refractory Cement
28. Portland Cement
29. Guy Clamps
30. Insulator Clevises
31. Coal
32. Coke
33. Cleaning Compound
34. Sweeping Compound
35. Ready Mixed Concrete
36. Conveying Equipment
37. Doors
38. Ducking and Tarpaulins
39. Elastigum
40. Explosives
41. Electrical Fittings
42. Cast Iron Fittings
43. Track Fittings
44. File Folders
45. Fuses and Parts
46. Galvanizing
47. Gasoline (refined in Alabama)
48. Grate Bars
49. Gravel
50. Insulators (assembled in Alabama)
51. Ink
52. Fuse Links
53. Lumber and Lumber Products (untreated)
54. Lumber and Timbers (creosoted)
55. Mortar Mix
56. Nails
57. Black and Galvanized Steel Nuts
58. Oxygen
59. Tung Oil
60. Packing
61. Paint
62. Wrapping Paper
63. Photographic Prints and Negatives
64. Piles (treated and untreated)
65. Cast Iron Pipe
66. Concrete and Terra Cotta Drainage Pipe
67. Creosoted Poles
68. Printing (forms and miscellaneous)
69. Wiping Rags
70. Steel Rail, Frogs and Turnouts
71. Tar and Gravel Roof
72. Roofing Steel (including shingles)
73. Composition Roofing
74. Sand
75. Slag
76. Creosoted Slugs
77. Sodium Phosphate
78. Sodium Sulphate
79. Steel Stack
80. Staples
81. Rubber Stamps
82. Fabricated Steel
83. Steel Bars and Shapes
84. Tool Steel
85. Dead-end Straps
86. Creosoted Stubs
87. Switches and Accessories
88. Wood Drafting Tables
89. Steel Tanks
90. Tarvia
91. Range Coil Terminals
92. Cross Ties (treated and untreated)
93. Hollow Tile
94. Automobile Tires
95. Transformer Truck
96. Valves
97. Steel Washers
98. Car Wheels
99. Windows
100. Black Annealed Wire

ALABAMA POWER CO.
A Private Agency for the Public Good

SHELL GASOLINE

Change in Prices

Effective Thursday, April 3, 1941

New Price

•

SUPER SHELL
Regular

20c

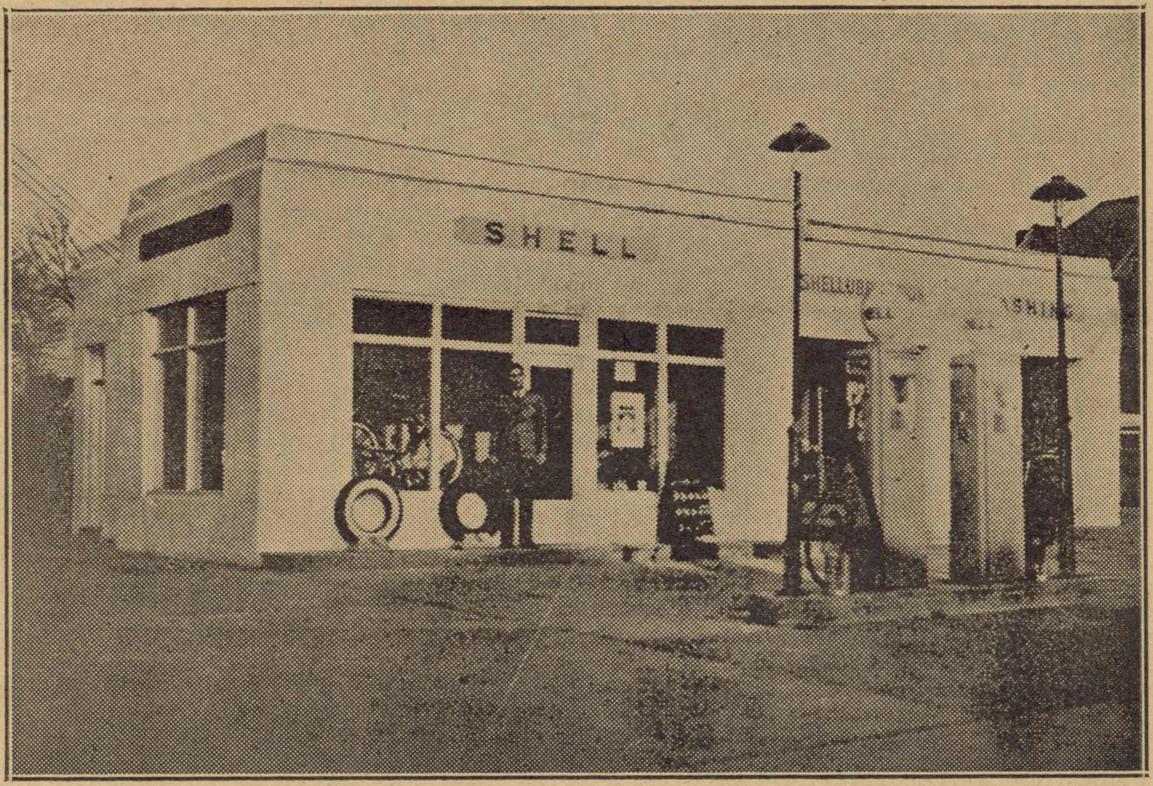

New Price

•

Shell PREMIUM
Ethyl

22c

We sell for CASH ONLY and since gasoline is our side line we can give you a better deal on a cash basis

Marshall Burgin

Montevallo Tire Co.

Montevallo Alabama

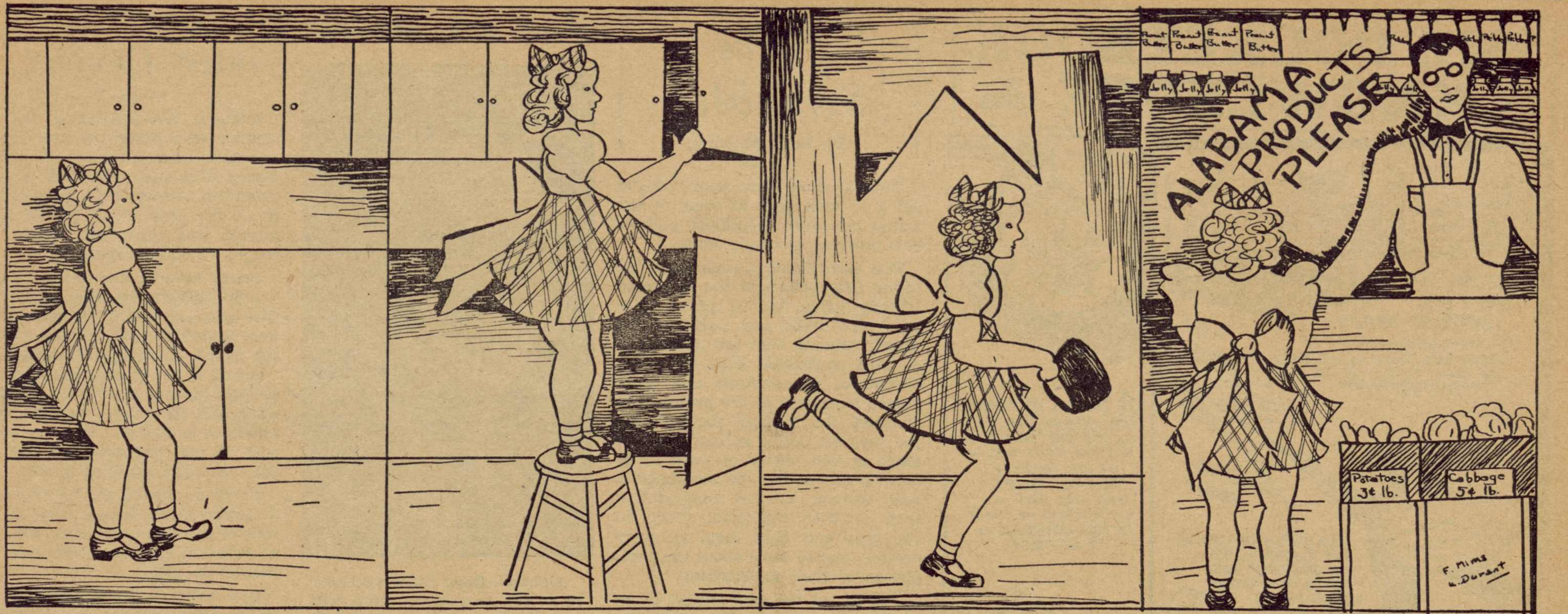

"DON'T BEAT ME, FREDDIE—"

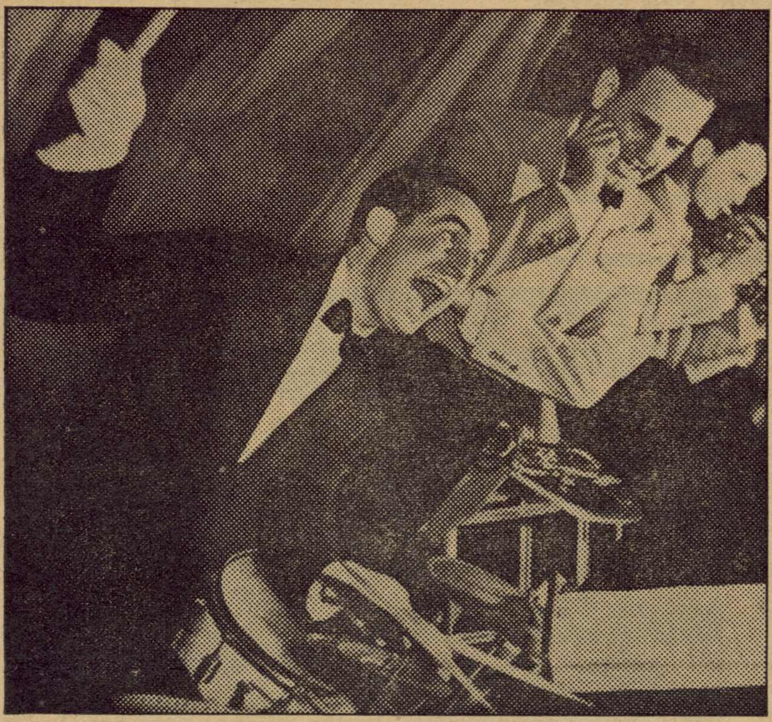

POLEY McCLINTOCK wept as he turned over his drums to Fred Waring on the "Chesterfield Pleasure Time" program, but Waring got a big bang out of it. He's no pitcher but he has a high baton average. Waring's Pennsylvanians were born when Poley and Fred Waring played together in a Boy Scout band back in Tyrone, Pa. Now they do radio audiences a good turn five nights weekly on N.B.C. stations.

Women To Have Part In Program

Auburn, Ala.—Housewives on Alabama farms taking part in the supplementary cotton program have an opportunity this year to see their families better clothed and better fed, according to Etna McGaugh, state home agent.

This program makes cotton stamps available to farmers who make a further reduction in their cotton acreage. These stamps can be used to buy cotton clothing and other articles made of cotton. In addition, participating farm families also can qualify for an additional $3 cash payment for producing more food for home use.

"Farm women have a special interst in this program," Miss McGaugh said, "since they will do much of the family buying with the stamps and will take the lead in meeting the food requirements. For this reason, they will want to plan with their husbands to earn the maximum amount of stamps and the food payment, and otherwise receive full benfits under the program.

A farm family interested in only one farm can earn up to $25 by reducing the acreage of cotton below the 1941 allotment or 1940 measured acreage, whichever is smaller. The farmers interested in more than one farm or operators with two or more tenants can qualify for as much as $50.

The county AAA office will provide a form on which each farmer will signify his intention to participate in the program. The acreage reduction under this program will not in itself affect a farmer's cotton acreage allotment in the future years.

Soybeans Can Be Used As Food

Auburn, Ala.—Research by W .D. Salmon, nutritionist, Alabama experiment station, shows that at least six varieties of soybeans cook readily and are adapted to southern conditions. They are: Rokusun, delsta, tokio, imperial (early), kelnoshat and No. 85560 (medium early.

Commenting upon these varieties Mr. Salmon says: "They are delicious when cooked either in the green stage or as mature dry beans. They have a higher protein content than cowpeas and the protein is of higher quality. They also have significantly more vitamin A than do cowpeas which are widele used as a food throughout the south. The soybean yields better and are less subject to insect damage.

"It is apparent, therefore, that there would be several advantages in replacing part of the cowpeas now used in southern diets with soybeans. This would be particularly true in all diets where there are inadequate amount of meat and milk. Soybeans contain considerable calcium and phosphorus and are a good source of available iron which is deficient in many southern diets."

Other varieties which may be used for human food are easycook, funk's delicious, willomi, jogun and hokkaido. Where planting seed of the best varieties are not available these varieties may be substituted.

Alabama 4-H boys and girls are exhibiting calves at 16 calf shows this spring at Opelika, Phenix City, Headland, Ozark, Geneva, Brewton, Clayton, Andalusia, Luverne, Troy, Selma, Marion, Camden. The district shows are to be held in Montgomery, Columbus and Dothan.

FARMERS NEED TO SAVE MORE SEED

Alabama farmers are faced with greatest seed saving program ever carried out in Alabama.

In a special letter to county agents and county AAA assistants, A. W. Jones, state AAA administrative officer, says: "In some instances producers are having to pay exorbitant prices for seeds and planting materials to carry out conservation measures that are a part of the Alabama four - point conservation plan for 1941. These high prices are due principally to scarcity and to increased demand."

P. O. Davis, state extension director, says that Alabama farmers must produce as much of their own seed as possible if serious seed shortage in the State is avoided.

Seed for which farmers are paying extremely high prices are pasture grasses, clover and lespedeza sericea.

It is highly important that in every county careful plans be made to produce and save the maximum amount of seed for planting soil conserving crops and for sale.

Some of the measures being suggested are seed patches of soil conserving crops, a county seed-oat saving campaign, and a seed swapping program. It is reported that the need for saving seed oats is greater this year than it has ever been in Alabama.

Debate

(Continued from page 1)

Underwood; extempore speaking, Lois Blake, Fairfield; Beata Southard, West Carrollton, O.; Christine Griffin, Lineville; and Pauline McCool, Bessemer; and debate, Sarah Peck Weaver, Decatur; Frances Ward, Bessemer; Sara Burns, Lineville; and Patricia Smith, Gadsden.

Alabama College debaters are: Sara Rumbley, Drewry; Doris Payne, Helena; Marjorie Stith, Gadsden; Peggy Kirk, Mobile. The Alabama College impromptu speaker will be Carolyn Hancock, Montgomery; the extemporaneous speaker will be Lilias Heblon, Mobile. The College orator will be Julia Rinehart, Gadsden.

Among registrants for the tournament are debaters from Georgetown College, Georgetown, Kentucky; Maryville College, Maryville Tennessee; Presbyterian College, Clinton, South Carolina; Carson-Newman College, Jefferson City, Tennessee; Georgia State College for Women, Milledegeville, Georgia; Transylvania College, Lexington, Kentucky; Winthrop College, Rock Hill, South Carolina; Farmville State Teachers College Farmville, Virginia; North Carolina State College, Raleigh, North Corolina; Center College of Kentucky, Danville Kentucky; Stetson University, DeLand, Florida; Lenoir Rhyne College, Hickory, North Carolina; Wake Forest College, Wake Forest, North Carolina; Tennessee Tech, Cookeville, Tennessee; Tusculum College, Greenville, Tennessee; Tennessee State, Johnson City, Tennessee; Rollins College, Winter Park, Florida.

MONTEVALLO LOCAL NEWS

Mr. George Smith, Jr., of Demopolis, spent several days of last week with his grand parents, Mr. and Mrs. H. E. Latham.

* * *

Mrs. P. M. Fancher returned home Thursday after a two weeks visit with her son, Mr. G. F. Fancher and Mrs. Fancher of Tarrant.

* * *

Mr. and Mrs. M. H. Killingsworth, of Montgomery and Mr. and Mrs. Olin Riser and little son, Olin, of Alpine, were week-end guests of Mr. and Mrs. R. A. Reid and Mrs. L. C. Horn.

* * *

Mrs. John Selman, of Troy, spent several days of last week with her mother, Mrs A. H. Watson.

* * *

Mr. and Mrs. Henry Davis, of Birmingham, were Monday guests of their parents, Mr. and Mrs. H. T. Davis.

* * *

Mr. Francis Killingsworth, of Auburn, spent the week-end with his mother, Mrs. F. W. Killingsworth.

* * *

Mr. Charles Cox and Martha Cox, of Clanton spent the week-end with their uncle and aunt, Mr. and Mrs. G. P. Rogan.

* * *

Mrs. R. A. Reid spent Tuesday in Birmingham.

* * *

Mr. Tom Gentry, of Alden, Ala., was a visitor in town Saturday.

* * *

Dr. W. D. Jackson plans to attend the Alabama Dental Convention in Birmingham, April 8-10.

* * *

Mr. and Mrs. Sidney Hargrove, of Mobile, spent several days of last week with their parents, Mr. and Mrs. S. M. Mahan.

* * *

Miss Mary Cobb DeShazo, of Talladega, spent the week-end with her mother, Mrs. Viola DeShazo.

Alabama Products Week Observed

A most interesting and instructive program was presented at the Civic Club meeting Wednesday in observance of Alabama Products Week. The luncheon was entirely of Alabama products. An attractively drawn chart showing the locations in different sections of Alabama from which these products were grown was shown and explained by Mrs. O. B. Cooper. Dr. A. F. Harman discussed the children of Alabama as products of Alabama, and our responsibility for their welfare and education. It was very interestingly pointed out in his talk that the future of Alabama rests on the shoulders of her products today.

Dr. T. H. Napier introduced the guest speaker, Mr. T. C. Reed, a representative of the State Chamber of Commerce. Mr. Reed's talk was both interesting and inspiring. The importance of utilizing and advertising Alabama products was clearly shown and of selling ourselves on our own opportunities within our state. The question of the fundamentals of industries which, as he stated, is agriculture, was discussed as to ways and means of using every opportunity in that line. One of the largest needs of Alabama as well as in the Nation is to keep step with the machine age. In doing this, as Mr. Reed pointed out, is to keep producing the raw materials that Alabama has, and to utilize these as far as possible. There are numerous articles which can be produced from our raw materials that could easily be used here without going out of our state. The first step in doing this is to sell ourselves on our state and on her products.

CROSSING THE BAR

ONE OF RADIO'S best bets is the ensemble singing of Fred Waring's Glee Club, feature of Chesterfield's "Pleasure Time" broadcasts five nights weekly over N.B.C. stations. Waring, who originated the organ-like technique used universally with glee clubs, professional and scholastic, spends hours in the arrangement of each ensemble number. The whole band is drilled to perfection in these vocal get-togethers.

THE POCKETBOOK of KNOWLEDGE

BY TOPPS

No Chance Of Increased School Appropriations, Dixon Says

Birmingham, Ala.—Speaking before the Alabama Education Association convention last week, Gov. Frank M. Dixion declared that the financial strain of national defense made the "talk of increasing appropriations—for our local governmental services" inappropriate.

In reference to his refusal to call a special legislative session, desired by school forces, the governor said, "The sole purpose suggested was to secure an appropriation of possible surplus in the educational trust fund. According to the estimates of my advisers, the surplus, if there should be one, will probably be less than $160,000. In 1936 the cost of the special session was $141,000."

Gov. Dixon reported that his four year administration anticipates furnishing education with $15,950,000 more money than any other administration in the history of the state. He said that his original estimate of an $11,000,000 increase has been revised upward by increased state revenue collections. His statement of the state's contribution to education followed a discussion of the school revenues and a comparison of per capita wealth and income with money available for school purposes.

"During the Brandon administration (1923-27) the state furnished to elementary and high schools $18,000,000," he said. In the first Graves administration (1927-31), $27,000,000; in Miller administration (1935-39), $33,300,000.

"In the four years of my administration I expected to furnish $44,000,000, or more than $11,000,000 over the highest figure in Alabama's history. I now wish to correct the latter figure by adding $2,000,000 and if teacher's retirement and the increase in appropriations for higher education and special educational branches are considered, this administration will pay to education from state funds $15,950,000 more than any administration in the history of our state.

"The Legislature, in achieving this end, added not one single additional tax bill. Its members did not think and my studies convinced me of the truth of their belief, that our people could endure additional levies."

There must be no additional cost giving rise to further taxation. We are definitely in the black today. Gov. Dixon discussed briefly expense added to the state government by Alabama's part in the national defense program.

WADESONIAN THEATRE

CALERA, ALA.

Fri.-Sat. April 4-5
Roy Rogers, in
ROBIN HOOD OF THE PECOS
Serial-King of the Royal Mounted
Also News Reel

Sun.-Mon. April 6-7
Gene Autry, in
MELODY RANCH
Selected Short Subjects

Wed.-Thur. April 9-10
George Murphy, Brenda Joyce, in
PUBLIC DEB. NO. 1
Also Comedy

1st Show 7:00—2nd 8:30
Matinee Sunday 1:30
Sunday Night 8:15
Admission 10c-15c

Jarman Pays Short Visit To County

Congressman Pete Jarman spent a couple of days in Shelby County last week. Primarily he was here in the interest of his constituents in the upper end of the county close to the Childersburg powder plant.

Upon arrival at Vincent he was sick. After consulting a local doctor he was advised to spend the day in bed. Consequently his visit was reduced to such interviews with people as he could make at his hotel.

Upon leaving Vincent he made a short stop at Columbiana, Calera and Montevallo, on his way to meet Mrs. Jarman at Tuscaloosa.

Mr. R. J. (Bob) Alexander of Clanton, is now traveling this territory for Taylor Wholesale Grocery Co. He will be in Montevallo every Monday. Mr. Alexander is a widely known salesman, having represented a baking powder manufacturing concern in Alabama for several years.

A Scribe Scribbles

(By Boris Mitchell)

What's news this week? We're going to look back at some of the things previously mentioned and see how progress is coming along.

The beautification committee has raised fifty dollars of the estimated seventy dollars that is necessary to paint the halls and parts of the school building that are in need of it. This committee, with the cooperation of the students and other people interested in the project, has finished the greater part of the job they set out to accomplish. But there is still plenty of work to be done before it can be acclaimed a real success. Let us congratulate them on their wonderful efforts in the past and help them in every possible way to bring about the completion of their undertaking.

This is not the only project being carried out to beautify and improve the school. The NYA project that was started a short time ago, has already shown evident signs that worthwhile work is being done. There is a decided change in the appearance of the campus and if the work is as successful in the future as it has been in the past, you may be satisfied that our school will be as beautiful as any in the surrounding part of the county.

The football field is being filled in and improved from one goal to the other. In the past the ground has been hard and shy of grass but this long needed improvement will remedy the situation. The field will also serve as a baseball diamond next year.

The grounds of the girl scout house on the north side of town have been improved by these workers also. This project as a whole will make Montevallo a more beautiful place in which to live, and give the students of the high school a better environment than they have ever had before.

* * *

The Senior Class of M. H. S. is preparing to have their last banquet and dance on May 3. Along with this the preparations for graduation are well under way, although the final ceremonies are not held until June.

* * *

Look for a special column next week concerning the Spotlight Carnival, which is to be held April 18.

GIRL SCOUTS

Montevallo Girl scouts have obtained an N. Y. A. grant for improving the grounds of the Little House.

Grading will be done, grass planted and walks made. Labor is also available for permanent play grounds if the Council is able to finance the equipment.

DRAFT NEWS

Montgomery, Ala.—Selective Service calls during the period from April 11-18 inclusive for another 1,455 Alabamians will bring to 6,880 the State's list of inductees, it has be announced at the office of Adjut. Gen. Ben M. Smith, Alabama Selective Service Director. Of the 1,455 men about to be called 525 will be white, and 930 negroes.

Alabama has fewer farms but more people than ten years ago. The census figures show 231,000 farms in 1940 compared with 273,000 in 1930, a decrease of 42,000 farms. During the same period the population increased from 1,386,000 to 1,420,000 people.

* * *

Alabama farmers are utilizing 2,000,000 of Alabama's 9,000,000 acres of cropland in producing cotton. "How are the other 7,000,000 acres being used?" asks Dean M. J. Funchess, director, Alabama experiment station.

* * *

Collaborators from 13 southern states will meet in Auburn, April 9 and 10, at the Regional Laboratory of the Bureau of Animal Industry to discuss animal disease research underway at the laboratory and cooperative work of the experiment stations in these states.

Boys' State Director

Alabama Boys' State, sponsored by the American Legion, will be held this year from June 5-14 at Talladega, according to Walter Knabe, Legion member and Boys' State Director.

Legion Posts, and all organizations planning to send delegates are urged to file applications promptly as quotas into which the State is divided by Legion are being filled rapidly and May 1 is the dead line for reception of applications, added Knabe.

Alabama Leads In Cotton Ginning

Auburn, Ala.—Alabama led all southeastern states in the proper handling and ginning of cotton during 1940, announces J. B. Wilson, extension agricultural engineer. Only six per cent of the 768,551 bales ginned last year was classed as rough or poorly prepared.

Better ginning and better handling by farmers, was responsible for this progress. Seventeen new driers were added in 1940, making 83 cotton driers in use in the State now.

About 51 per cent of the Alabama cotton crop was classed as middling white and about seven percent strict middling or higher. This compares with 25 per cent middling and two per cent strict middling in 1939.

Alabama showed an increase also in cotton staple length with 34 per cent of the 1940 crop being one inch or longer as compared with about 26 percent in 1939.

It is estimated that the per cent of the cotton ginned from the 1940 crop that was below normal in preparation was approximately 9 per cent in Georgia; 6 per cent in Alabama; 14 per cent in Florida; 15 per cent in Virginia, according to the Agricultural Marketing Service.

Ed Hooker, Judd Wyatt and Chester Chism left Sunday night for Pensacola, where they expect to go to work on construction jobs of the national defense program

Montevallo Times

VOLUME 8 — MONTEVALLO, ALABAMA, THURSDAY, APRIL 10, 1941 — NUMBER 47

TradeBindery Montgomery 19 N Lawrence St

Powder Plant To Employ 13,000

The powder and bag loading plants now being built near Childersburg and Talladega at a cost of $72,000,000 will mean work for 13,000 persons by July 1.

This is the belief of Col. James D. McIntyre, commanding officer of the Alabama Ordnance Works, who addressed the Engineers Club at the Thomas Jefferson Hotel Monday night.

The bag plant, Col. McIntyre points out, will operate 500 sewing machines and will employ about 1,500. Of this number, between 80 and 90 percent will be women. Construction of the plant will call for 6,000 workmen.

Out of this number, 600 of the best workers will be selected by the E. I. duPont de Nemours Company to be sent to other plants for specialized training. After the training period the group will return as foremen to Childersburg.

Washington authorities, Col. McIntyre said, have decided against building homes for workmen near the plant because of Gov. Dixon's statement that he did not want a "ghost town" left near Childersburg if the plant ceased operation. At present, the plans call for a five-year period of operation.

To meet the need for living quarters, railroads and bus companies will run a commuter's schedule between the plants and Birmingham. Of the total number of employes, approximately 60 per cent are expected to be taken from the Birmingham area.

The powder plant, Col. McIntyre estimated, will be finished by June. 1942, and the bag loading plant by the middle of October, 1941.

Contracts for construction of the plants have been let to Algernon Blair, Montgomery, and to Sullivan, Long and Hagerty Company, Bessemer.—Birmingham News.

BAPTIST CHURCH

"In Him Was Life." These words from the Gospel of John will be the pastor's text for the Sunday morning service. The Choir will sing special Easter music. At the Sunday evening service Dr. Pearson will speak on "Baptism—a Resurrection Picture."

The circles of the Missionary Society will meet Monday afternoon at 3:00 o'clock. Mrs. Frost's circle will meet with Mrs. P. D. Pendleton, Mrs. Reid's circle with Mrs. H. C. Langston. The Sunbeams will meet at the church at the same hour.

WELCOME BACK

Montevallo people are glad at the return of students and faculty to Alabama College after what we sincerely hope was a pleasant and profitable spring vacation for each and every one.

Debate Tournament Is Reported An Outstanding Success By Faculty Members

The debate tournament at Alabama College last week-end brought to the campus 80 visitors from 18 colleges in 8 Southeastern states.

Mr. J. H. Henning, Alabama College debate coach, gives us an interesting report of this outstanding event.

"It was among the finest things we have ever had here," he said. "This statement coming from me, however, might be taken as perfunctory," he continued, "but when I am joined in such expression by faculty members in other departments, I know there is more to the impression than my own admiration of a group and an event in my particular field of interest."

Praise is expressed for the boys and girls who gathered here for the occasion. They were zestful and energetic in their debates and orations. One had to get only a first bit of contact with the program to assure continued attendance. This, it is pointed out, was proved in the case of some faculty members who, thinking they might not be interested did chance to drop in for an event, after which they did not miss a single succeeding phase of the program.

Aside from the routine speeches, debates, orations and other activities of the stated program, the visitors were given a full round of entertainment by Pi Kappa Delta and others of Alabama College.

Mr. Henning concluded his enthusiastic praise of the visiting people by expressing the wish that more of our college and townspeople could have attended and shared in the uplifting spirit of the occassion.

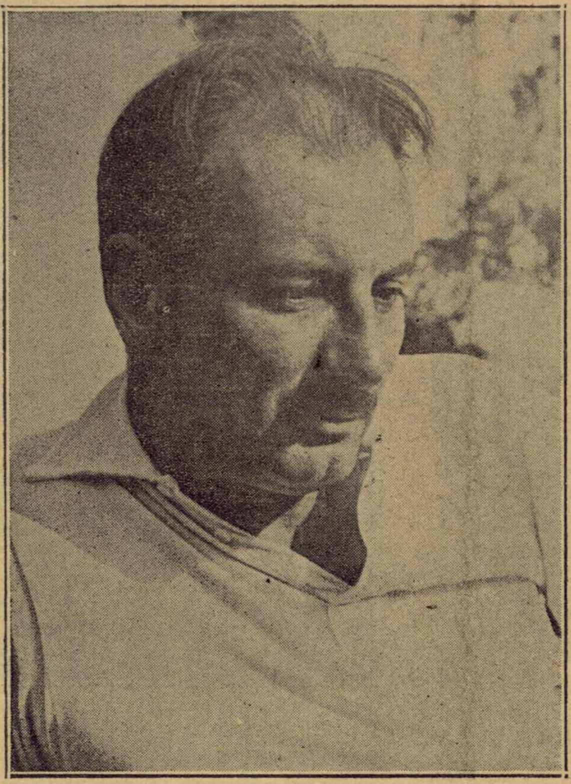

LEWIS MUMFORD

Complete Plans Announced For 1941 Dancy Lecture Series

Farmers Urged To Apply For Loans

Farmers in Shelby County seeking Farm Security loans for the purchase or refinancing of necessary livestock, farm equipment, feed and seed, through the Farm Security Administration should apply at once at the County RR Supervisor's office, located in the old court house building at Columbiana, announces James N. Dennis, County RR Supervisor.

Farmers who have been unable to secure adequate credit to place their farms on satisfactory operating bases are eligible for the Farm Security Loans to provide a new start in farming. The farm occupied, or to be rented, must be large enough to support the family and appear capable of providing a margin of profit for repayment of loans based on sound and practical farm and home plans.

P. T. A. TO MEET

The Montevallo P. T. A. will meet Tuesday night, April 15, at 7:30 in Aldrich.

There will be an executive meeting at 3:30 Tuesday, April 15, at the Elementary School Auditorium. The topic for discussion will be current problems, Mrs. Murray Fancher speaker.

Lewis Mumford, Author and Critic, Will Speak On "Southern Architecture"

The faculty committee in charge of arrangements for the second series of Dancy Lectures to be given at Alabama College April 24-25 have announced the complete plans for the 1941 lectures.

According to the announcement, Lewis Mumford, distinguished American author and critic, will give a series of four lectures on the topic, "Southern Architecture." In giving the second series of lectures, the committee announces Mr. Mumford will carry forward the series on the same general plan as was used so successfully when Dr. Douglas Southall Freeman inaugurated the Dancy Lectures in April, 1939.

Honor Miss Dancy

In establishing the Dancy Lectures, Alabama College seeks in a special way to honor the woman who made possible the Dancy Fund, Miss Unity D. Dancy, of Morgan County, and her mother, Sarah Dandridge Garth Dancy, in whose name the bequest was made. Miss Dancy gave to Alabama College a substantial sum with which "to endow the departments of English, Literature and Speech." This statement of purpose has been interpreted to mean that the income from the fund shall be used to supplement the services now rendered by the departments of English and Speech, providing for a series of lectures every second year.

Mr. Mumford will deliver two afternoon lectures and two evening lectures during his two day stay on the campus. The afternoon lectures will be at 4:00 p. m.; and the evening lectures will begin at 8:30 p. m. in Palmer Auditorium.

Subjects

Subject for the first lecture is "The Basis For American Form;" and President A. F. Harman of Alabama College will preside. For his second lecture Mr. Mumford will speak on "Universal Forms: Thomas Jefferson," and Mr. Will Warren of the achitectural firm of Warren, Night, and Davis, Birmingham, will preside. The title of the third lecture is "Regional Form: Henry Hobson Richardson," and Clyde C. Pearson, formerly Chief School Architect, State Department of Education, will preside. For his final lecture Mr. Mumford will discuss "The Future of Architecture," and Dean T. H. Napier of Alabama College will preside.

As was the case when Dr. Freeman delivered the first Dancy Lec-

(Continued on back page)

New Sanitation Ordinance Is Adopted By Town Council

To Place Montevallo On The Approved Plan of The State Health Department

Our Town Council has adopted a sanitation ordinance that is calculated to place Montevallo under the standard approved plan of the State and County Health Departments.

Provisions of the law are general in application to the Town, setting out in its caption that it shall be unlawful for anyone to construct or maintain in Montevallo any building or dwelling, or to rent, lease, use or permit to be used any such building or dwelling which is not provided with adequate sanitation facilities.

Adequate Facilities

What is termed adequate facilities is set out in the ordinance in detail, and the Board of Health of Shelby County is authorized and empowered to make such inspections and investigations, and to take such legal actions as may be necessary to enforce the regulations of the ordinance.

Reduced to its final analysis the ordinance requires that all buildings in the Town, where sewerage connections are avalable, shall have standard approved water closets connected with the sewer system. Buildings where connection with the sewer system is not possible shall have standard septic tank disposal facilities, or approved pit privies. All sanitation facilities on all property is subject to inspection and approval by the County Board of Health.

Special Provision

Specific provisions is made that all water closets, septic tanks, privies and appurtenances thereto on any premises in the Town of Montevallo not constructed, located and equipped or maintained in accordance with the provisions of the ordinance are declared to be insanitary, a menace to the public health and a nuisance, and shall be abated in accordance with the law.

This appears to be a long step the Town Council has taken toward putting Montevallo in its proper place and condition. It is a step in the right direction. The Town Council should have wholehearted support of every citizen in this matter.

Bob Anderson Elected Plainsman Editor

Bob Anderson was elected to edit the Plainsman, the Alabama Polytechnic Institute's paper, the next school year. Bob is now a junior at Auburn and an outstanding student. He was chosen editor in February by the Publications Board, to fill a vacancy left by the resignation of Dan Hollis, who was at that time editor.

Bob was tapped this week by Scabbard and Blade. He is a member of the 1940-41 Executive Cabinet, also an ATO.

We wish to congratulate him on his fine work at Auburn and we are proud to say that Bob is from Montevallo.

BASEBALL GAME HERE FRIDAY AFTERNOON

Montevallo High School baseball team is opening its season this week.

The first home game will be played with Calera at Montevallo Friday afternoon. The diamond is located in Kenneth Cunningham's pasture across the creek from town, near Big Springs Cabin.

Everybody is urged to attend and give as much support and encouragement as possibe to the boys of the team.

LEGION MEETING TO BE HELD NEXT THURSDAY NIGHT

The regular monthly meeting of Hendrick-Hudson Post of the American Legion will be held at the Hut in Montevallo next Thursday night, April 17 at 7:30 p. m. A cordial invitation is extended to all World War veterans to be present.

Bible Study Class Holds Meeting

The Bible Study group of the Women's Society of Christian Service met as usual Monday afternoon at the home of their teacher, Mrs. J. Alex Moore. Because of the illness of several members and the fact that others were out of town, only eight regular members were present. Mrs. Frost, Mrs. Evans and Miss Daviston from Dogwood were welcome guests. All felt that their time was very profitably spent in continued study of the Sermon on the Mount.

Announcement was made of the first lession of the mission study, Dangerous Opportunities, which is to be taught Thursday afternoon, April 10. The meetings will be held in the ladies parlor of the church at 2:30 p. m., both Thursday and Friday of this week and Monday and Tuesday of next week. Miss Lillian Worley, of the Alabama College faculty, is to be the teacher of the course.

MERCHANTS ASSOCIATION

The Montevallo Merchants Association met Friday night, April 4, with eleven members present. The meeting was called to order by the President, W. M. Wyatt. During the business session, Miss Beatrice Fancher was elected secretary of the association.

Mr. R. E. Whaley, chairman of the bus committee, gave a report of its committee work. Several other questions were opened for discussion.

The meeting adjourned with May 12 set for the next meeting. This is to be a very important meeting, as a question of vital interest to all members will be discussed.

Draft Board Sends 15 White Men To Ft. McClellan

Local Board No. 2 of Shelby county will send 15 white men from here today to be inducted into the army at Ft. McClellan, Anniston. The names of those listed to go are:

James Edgar Smitherman.
Elladge Bates.
Rufus Prince Allen.
Edgar Lee Ellison.
Charles Lamar Cook.
Orban James Garrett.
John Foster Smith.
Dewey Bunt Fulgham.
Carlton Henry Kellum.
James Edward Williamson.
Perry Booth.
Fornia Judson Ward.
Jerry Mitchell.
Will Hamner Little.
William Exton Lowery.

Three additional men were summoned as replacements to take the place of any of the above who might fail to appear in answer to the call. They were John Clyde Burgin, James Franklin Terry, James Gordon Bates.

Five Negroes Called

Five Negroes have been summoned to go to Ft. McClellan on April 18, as follows: Richard Tolbart, James Rogers, Sherman James, Edmond Lester, Frank Thomas. Replacements, Dan Jones and Oscar Reese.

Alabama College Alumnae Honor Three Distinguished Teachers At A. E. A. Luncheon

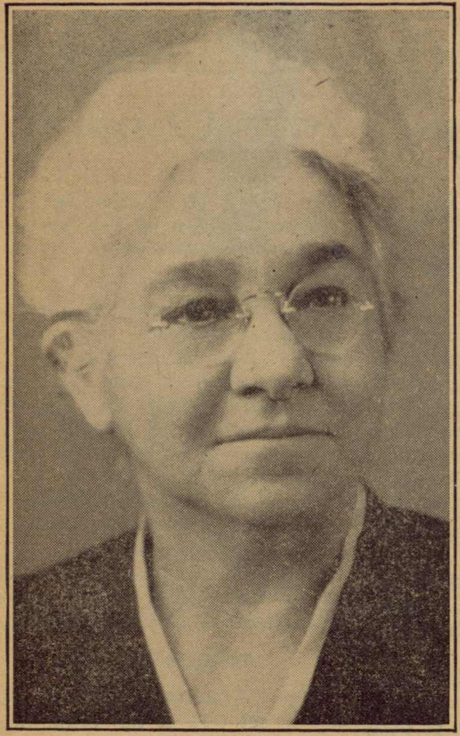

MISS MYRTLE BROOKE
Head of Department of Sociology and for 33 years a faculty member

ELIZABETH HALEY MOORE
Taken while she was on the faculty

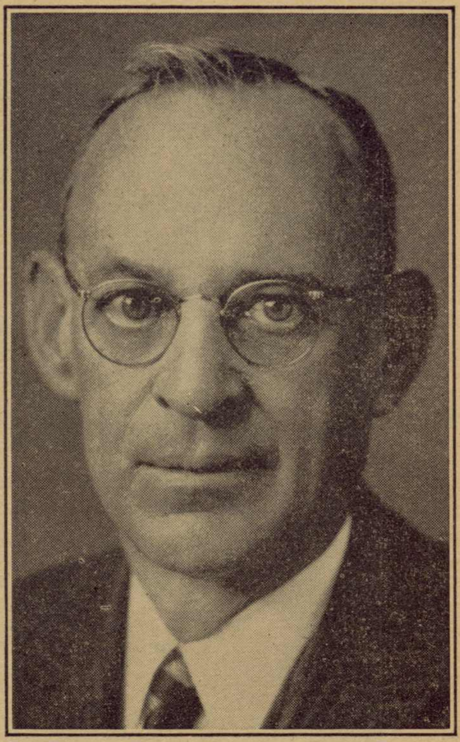

MR. E.H. WILLS
Business Manager of the College and a former faculty member

At its luncheon held in the Tutwiler Hotel March 28 during the Alabama Education Association, Alabama College Alumnae Association honored three teachers who have made outstanding contributions to the growth of the College.

The greatness of an educational institution cannot be measured by its physical equipment. The brick, the mortar, and the stone in its buildings are important, but the people who live and work there give it character. Teachers, officers and students come and go and each makes a contribution. An idea here, a word there, a deed yonder, and the beginning of a tradition elsewhere unite and create an atmosphere that influences the lives of those who come later. It is an endless chain and no one appreciates the value more fully than does the graduate.

Alumnae associations are organized for mutual help. They promote the interest of their Alma Mater, they keep alive the enthusiasms needed in successful living and they preserve the memories that give stability and stir ambitions. Each graduate responds to the things that meant most to her and these are usually associated with persons rather than with buildings or with courses pursued.

Alabama College is now in its forty-fifth year. It is young as institutions go but it has had many great teachers and its alumnae are scattered over this and other countries. Some of the alumnae remember its beginnings and others have graduated more recently. All have come under the influence of one or more of the teachers this news letter attempts to honor. One was with the school when it opened for the first session, another began teaching in the College in its thirteenth session, and the third joined the staff as it entered its fourteenth year. The first is no longer a member of the staff but she resides in the town of Montevallo. The other two are still active in the institution. All are interested in the growth and development of the College, believe in the contribution it has made and remember with sincere affection the students who have gone forth as graduates. In the order of their employment, they are Miss Elizabeth Maude Haley (Mrs. J. Alex More), Miss Myrtle Brooke, and Mr. E. H. Wills. They know more about the history of the College, remember better the difficulties it has encountered, and are in a position to judge its contribution more accurately than can any similar group that has ever served it.

Mrs. Elizabeth Haley Moore

Miss Elizabeth Maude Haley was a member of the first faculty and continued with the College until the time of her marriage to the late Doctor J. Alex Moore, August 4, 1908. Miss Haley was head of the department or pedagogy or education during this entire period, but few teachers then taught subjects in one department only. She taught courses in education, psychology, English, history, Latin, French and in other subjects when need arose. Her pupils speak of her thorough knowledge of subject matter, of her ready wit, of her keen sense of humor, and of her deep interest in the general welfare of all students. During the early years the teachers lived in the dormitories. They taught by example as well as by precept. They applied family remedies in case one of the girls in the hall was sick, or sent to the infirmary for the nurse in more serious cases. Miss Haley's service in the dormitory life of the College was given public recognition by naming a hall in Main Dormitory for her.

Miss Haley was born at Cedarland, near Morristown, Tennessee, spent her childhood in Marietta, Georgia, and came to Jasper, Alabama, when that place was a village. She was educated in private schools. The Morristown Female High School, George Peabody College for Teachers, the University of Tennessee, and Columbia University.

She began teaching in a private school at the age of fourteen years. She taught in the public schools of Jasper, the Jacksonville State Teachers College, Alabama College and in summer schools at the University of Alabama and George Peabody College for Teachers. After her marriage Mrs. Moore taught in the Oklahoma Woman's College and in Walker County High School. She is still contributing to the educational, to the civic and to the religious life of the community in which she resides.

Miss Myrtle Brooke

Miss Myrtle Brooke joined the teaching staff of Alabama College in the fall of 1908 and took charge of the departments of education, psychology, and sociology. When the growth in attendance and the development of curricula seemed to justify a separation of these departments, she was chosen the head of the Department of Sociology and continues to fill that position with distinction. She has been connected with the College during its period of greatest expansion and growth. An examination of the records shows that she has been one of its moving spirits during this period of progress. Her own department has increased in importance, and her influence has been felt in the entire instructional program. She has a keen mind, an unusual grasp or educational and social problems, and profound sympathy for all movements that tend to alleviate human suffering and bring about improved social conditions. Among the many developments in this institution none has proved more far-reaching than the training of social workers. Miss Brooke has probably done more in this field than any single person in the state of Alabama. Her knowledge and her interest have made this program outstanding in this institution.

Miss Brooke was born in Canton, Georgia, and attended the public schools of that city. She took her Bachelor's degree from George Peabody College, did graduate work in the University of Tennessee, the University of Chicago and was awarded her Master's degree by Columbia University. Her outstanding contribution to the State of Alabama and Alabama College led this institution to confer upon her in 1936 the degree of Doctor of Laws.

She began teaching in the public schools of Canton. She later went to Louisiana and taught in Crowley and Monroe. From Monroe she came to Alabama College and began her long period of service in this institution. She has been not only a great teacher, but she has been an active force in the social and civic life of the communitly and of the State.

Mr. E. H. Wills

Mr. E. H. Wills was employed by Alabama College as purchasing agent in 1909. He began teaching history in 1910 and was for some time head of the department. His many duties as registrar and business manager of the College made it difficult for him to administer a department but his interest in teaching has continued. Even after another had been employed to serve as head of the Department of History he continued to do some teaching. In fact he taught either history or business law until 1934 when his other duties compelled him to discontinue actual teaching. He now serves as business manager, treasurer and registrar of the college. His pupils speak of him with a most profound respect and think of him as a man of broad scholarship, wide interest and deep human sympathy. He has been with the institution during its period of most rapid development. He has been one of the most potent influences in making plans for increased expansion both with respect to buildings and to curricula.

Mr. Wills was born in Savannah, Tennessee, and moved to Auburn, Alabama, when he was a small boy. He grew up in Auburn, attended the Alabama Polytechnic Institute, from which he received his Bachelor's degree. He later attended Cornell University and received the Master's degree from that institution. He began his teaching when he was quite young but after one year in rural school he went to the Clear Creek Lumber Company in Chilton County, Alabama, for a period of seven years and came from that position to Alabama College. He has been active in civic, church, and fraternal affairs of Montevallo and the state of Alabama, having served as Grand High Priest of Royal Arch Masons of Alabama in the year 1934-1935.

Alabama College is a young institution but it has had some great teachers and has trained some great personalities. Among its great teachers are Mrs. J. Alex Moore, Doctor Myrtle Brooke and Mr. E. H. Wills. They are admired by officers and faculty members and are loved and respected by alumnae and students. They have wrought well and they are still among those who serve.

PRESBYTERIAN CHURCH

"Life Beyond the Veil" will be the subject of the sermon by Mr. Davis at the Sunday morning service.

Carolyn Norris will have charge of the special Easter program at the meeting of the P. S. A. at 7 o'clock Sunday evening.

For Sale—One 1937-74 Harley Davidson Motorcycle in A-1 shape. Price $125. See Ed Boothe, Maylene, Alabama. 4-10-3tch

HOLCOMBE'S
Good Things To Eat
Dial 4311
We Are As Close As Your Phone

RITZ 1-lb Package 21c

Pure Pork Sausage lb 15c
Whole or Half Regular Hams lb 25c
Cocoa 2-lb box 20c
Italian PRUNES 2½ can 15c
Rindless Bacon lb 25c
Red Hot Frankfurters 16c
Armour's Vegetole Shortening 38c
Tomato Juice 47-oz can 19c

Cup Time Coffee 3-lbs 39c

Royal Cup
COFFEE 1-lb pkg 24c
TEA ¼-lb glass 25c

PurAsnow Flour $1.10 Glass mixer Free
SOAP—Cashmere Bouquet, 4 bars 26c
Sliced DILL Pickles, quart jar 18c

Montevallo Presents . . .

(An Editorial from The Birmingham Age - Herald)

In this day of concentration upon the problems of national defense, it is refreshing to learn that Alabama College has chosen a timeless, rather than a timely, topic for its Dancy Foundation Lectures later this month. The topic is "Southern Architecture" and the lecturer Lewis Mumford.

Mr. Mumford is no narrow specialist. The range of his published writings is extraordinarily broad. While he has not taken all knowledge for his province, no American writer of our time has explored a wider area of human thought and accomplishment nor presented his findings with greater mastery.

He has written of man's dreams of a better social order down through the ages in his "Story of Utopias." In "The Golden Days" he produced a composite apprasial of the cultural achievement of nineteenth century America which reversed the supercilious verdict of those twentieth century thinkers who found little worthy of their praise in the period of America's greatest cultural vitality. Mumford's judgment has subsequently become the standard and his pioneering book has been the forerunner of a flood of volumes from his own and many other pens which have in detail recreated America's "golden day" and have revealed its great figures in their full stature.

In "Sticks and Stones" Mumford wrote a book about architecture which was a revolutionary departure from the learned treatises on the subject and the fulsome "appreciations" which approached architecture as if it were something created for the edification of guide-book tourists. Mumford showed architecture to be organically related to the life of the time which produced it, and "styles" to be the unconscious expression of this.

His book disclosed the richness of our native architectural heritage and called for America to continue fearlessly experimenting with new materials and structural possibilities opened up by modern technology rather than slavishly to copy the styles of our own and other nations' past. Whether or not one agrees with this thesis, "Sticks and Stones" is the most readable book on architecture that we have encountered.

During late years Mr. Mumford has increasingly concerned himself with the problems of the modern world. His most recent books, "Men Must Act" and "Faith For Living," are restatements of the philosophy of democracy in terms of present-day imperatives, and they have already exerted a most powerful influence upon the thinking of our time.

No one could be better qualified than Mr. Mumford to discuss the problems which now urgently beset us. Nevertheless we are gratified that he is not to discuss the crisis of the moment but an art which is fundamental to good human living during crises and normal times alike.

Mr. Mumford will deliver a series of four lectures in Montevallo on the afternoons and evenings of April 24 and 25. The lectures will be open to the public, and will be accompanied by a fine musical program. We believe these lectures to be a cardinal event in the cultural life of this state, and recommend that all who are concerned with keeping such life fresh and strong amidst the manifold pre-occupations of the time will plan to go to Montevallo to meet one of America's most dynamic minds.

WADESONIAN THEATRE

CALERA, ALA.

Fri.-Sat. April 11-12
William Boyd, in
SHOWDOWN
Serial-King of the Royal Mounted
Comedy-Razzberry Hunt

Sun.-Mon. April 13-14
Fred Astaire Paulette Goddard, in
SECOND CHORUS
Comedy-Ugly Dino

Wed.-Thur. April 16-17
John Barrymore, in
GREAT PROFILE
Also Comedy

1st Show 7:00—2nd 8:30
Matinee Sunday 1:30
Sunday Night 8:15
Admission 10c-15c

Bids Received By Highway Division

Montgomer, Ala.—Bids on road and bridge construction in the counties of Choctaw, Washington, Blount and Bibb, to cost nearly $1,-000,000 were opened by the State Highway Department last week, and after tabulation of all bids received had been completed, low bidders were announced on the respective projects as follows:

Bibb county, grading, draining and bituminous paving, construction of bridges, removal of structures, on 8.425 miles of Marion-Brent road. Roadway: George O. White Construction Co., Signal Mountain, Tenn., $182,007.71. Bridges: Goodwyn and Murphree, Troy, $65,977.75. Removal of structures; M. C. Hunt, Clio, $4,337.

Plans and specifications for the jobs, all of which are Federal aid projects, are now being given a final checking by the district office here of the U. S. Public Roads Administration. When that is completed, contracts will be awarded by the Highway Department.

LOCALS

Miss Frances Mims visited friends in Atlanta over the week-end.

* * *

Mr. and Mrs. H. D. LeBaron and daughter, Ruth, were visitors at Silver Springs, Fla. April 4.

* * *

Mr. J. A. Brown made a business trip to Birmingham Friday.

* * *

Mr. R. A. Reid spent Sunday in Birmingham.

* * *

Miss Florence Fancher, of Piper, visited relatives here Monday afternoon.

* * *

Mrs. Roy B. Hicks made a business trip to Columbiana Monday morning.

* * *

We are glad to see Mr. W. C. Weems out again after several weeks in the Veterans' Hospital in Montgomery.

* * *

Judge and Mrs. W. W. Wallace, of Columbiana, were visitors in town Sunday afternoon.

* * *

Mr. James Wooley, of Ashville, N. C., is visiting his brother, Mr. P. E. Wooley, this week.

* * *

Mrs Ben Vail and sons, Bennie and James, of Thorsby spent Sunday with Mrs. E. G. Smitherman.

* * *

Mrs. Sadie Little and Miss Marjorie Langston spent Tuesday in Birmingham.

* * *

Dr. L. C. Parnell is constructing an addition to his home on the Highlands.

* * *

Mrs. Roy B. Hicks spent Friday in Birmingham.

* * *

Mrs. Hudson, of Montgomery, is visiting her daughter, Mrs. W. F. Tidwell and Mr. Tidwell.

* * *

The many friends of Mrs. Max Wood (Lancis Hicks) of Birmingham will be glad to learn that she is improving nicely at South Highland Hospital after an operation.

CLAIRE DE LUNE

FOR "JIVERS" REASONS Dorothy Claire, new singing star on Glenn Miller's "Chesterfield Moonlight Serenade," is riding the crest of the popularity waves. Miller's grand band broadcasts 3 nights weekly over C.B.S. network.

Mr. J. R. Lewis left Tuesday for Hot Springs to spend several weeks. He was accompanied by his nurse and an attendant.

MISS JANIE HORNE IS NYA INTERVIEWER

Miss Janie Horne, daughter of Mr. and Mrs. Jack Horne, Montevallo Route 2, is now employed at Clanton as NYA interviewer for the out of school program in Chilton County. She was recently promoted to this position from that of clerk in the Chilton County Welfare Department.

Prior to going to Clanton, Miss Horne was employed by the Merchants and Planters Bank in Montevallo.

Miss Horne urges all high school graduates in Chilton County who are between the ages of 17 and 25 and who are interested in NYA work to file applications at her office in Clanton. Her office is open for applications on Tuesday of each week.

In addition to her NYA work Miss Horne is also employed as secretary to the Hon. Percy M. Pitts, prominent Clanton attorney and representative of Chilton County in the legislature of Alabama.

Mrs. Olin Riser, of Alpine, and Mrs. M. H. Killingsworth, of Montgomery, are with their mother, Mrs. L. C. Horn this week. Mr. and Mrs. Knox Wooley and Rev. and Mrs. D. Z. Wooley, of Columbiana, and Mr. and Mrs. C. O. Wooley, of Sixmile, were among Mrs. Horn's other visitors Sunday.

NORMAN COST DIED AT HOME IN DRY VALLEY

Mr. Norman Cost, lifelong resident of Dry Valley community, died at his home Monday morning.

Funeral services were held Tuesday at the Calera Baptist church. Burial was in the Salem Cemetery with Brown-Service in charge.

Mr. Cost is survived by his wife and several children. He has one son who is in the U. S. Army.

GEORGE KENDRICK'S
BARBER SHOP
Your Patronage
Appreciated
Montevallo - Alabama

Complete
FUNERAL PROTECTION
—No Age Limit—
Brown Service Insurance Co.
E. K. Wood, Agent
Phone 5101

EASTER SPECIALS

Do your Easter Shopping at KLOTZMAN'S

Below you will find a few of our many bargains

Boys' and Girls'
SHOES
White
Tan and White
98c

Boys Slack
SUITS
Long Pants
Sizes 5 to 10
Special
$1.00

Boys' Polo
SHIRTS
Wear Them
in or Out
59c

Just Arrived!
100 BEAUTIFUL EASTER
DRESSES
ALL COLORS AND SIZES
$1.98

SPARKLING NEW EASTER
HATS
98c to $1.98

One Rack of
Ladies' Dresses
Broken Sizes
Formerly sold up to $2.98
SPECIAL
79c

Men's Straw
Dress
HATS
for Easter
$1.00
UP

MEN'S
SHOES
White
Tan and White
for Easter
$2.98
UP

SEE
OUR SLACK
SUITS
before you buy

Klotzman's
Next to Merchants & Planters Bank
MONTEVALLO, ALABAMA

Montevallo Times
Published on Thursday
W. M. WYATT, Publisher
SUBSCRIPTION RATES
1 Year (in County) $1.00
1 Year (in State) $1.50
1 Year (outside State) $2.00

Published weekly in the Masonic Building on Main Street. Entered as second-class matter, April 1, 1933, at the Post Office at Montevallo, Ala., under the Act of Congress March 3, 1879.

POLITICS IN THE DRIVER'S SEAT

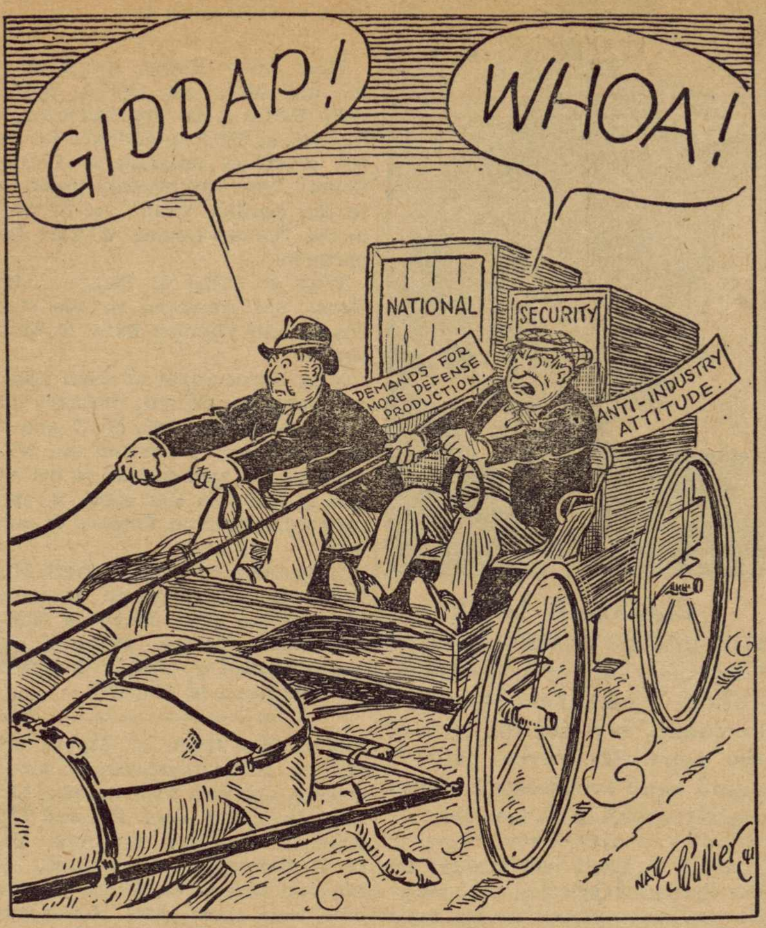

"WHAT THIS TOWN NEEDS IS MORE BOWLING"

You know Bob DeSear, of course. Who can you find in Montevallo that does not know him and like him too? He is what we would call effervescent — like a bottle of pop. When you pull off his cap the good things about him just naturally begin to spread all over the place.

It is a pity that all of us are not as free and easy with one another as Bob. And with this, by way of introduction, I proceed to write the story, essay, or sermon which I was coming to. Mr. DeSear blew into the Times office Monday afternoon, and without ceremony proceeded to give us a varied and choice assortment of his ideas on the question: What we folks who live in Montevallo need most.

The gist of his diagnosis is that we are sadly lacking in the art of knowing each other, and far short in our readiness to engage in the kind of things that will make us better acquainted with one another.

One excellent thing about Bob's discussion of the people of the town was that he did not merely criticize and stop there. He offered a remedy.

"What Montevallo folks need," he said, "is more bowling. If we will get our business men, professional men and women, teachers, doctors, boys, girls, and everybody to engage in single and group competition at the bowling alley, it will knock some of the starch out of us and make us know and love one another better.

"If I get down there (and I do) in a hot game, me and my playmate will get our hair all mussed up, our collars and ties a little bit disfigured. We will get hot and tired and by the time we have bumped into each other we will come out feeling better for the contact. That fellow will doubtless find out what a big fool I am, and I will find out what a good, square, honest, hard hitter he is, and we will be better equipped to face each other in a business deal, to live by each other as neighbors, and to sit beside each other in church next Sunday."

There is more truth than poetry in what Bob said, which of course was much more than I was able to take down and report. It would take all the shorthand students in Alabama College to keep up with him when he gets to popping off his reserve of homespun philosophy.

I agree with him that there is too much starch in us folks here. We know too few of our neighbors, and we neglect to engage with one another in things that will make us better acquainted.

The editor of The Times has not tried the bowling game. I do not feel qualified to pass on its merits like Bob, who is one of its principal patrons. However, I have no doubt that folks here could make use of the game in a way that would bring the accomplishment of many of the good things Mr. DeSear foresees and hopes for.

We perhaps do not realize how odd it appears to some folks that we really know so few of our neighbors. We might be surprised even to know how our lack of acquaintance with our neighbors impresses many people who are occasional visitors to our town.

That we have a good town and good people is not disputed by anyone. That fact only adds to the pity that so many of us live here close together, denied of many pleasant contacts with good neighbors whom we would enjoy knowing better and more intimately.

Whatever we lack in this respect is our own fault.

I am in favor of trying Bob's suggestion for more bowling. Maybe that will do the trick. Certainly there would be no harm done by trying it. Bowling is a good sport. It is clean. It is good exercise. It is lots of fun, especially if you happen to be there with Bob DeSear.

Bob is the kind of fellow who does not let things grow dull where he goes. He has a good time all the time, and is one of those genial characters who impart levity to others whom he contacts.

"May his tribe increase."

SENATOR RENZO GUY IN CAPITAL LIMELIGHT

Upon a recent visit to the capital city of Alabama the editor of The Times was interested to observe that our good farmer friend, Senator Renzo Guy, of Lowndes County, is getting much favorable mention as a possible candidate for Commissioner of Agriculture and Industries of Alabama in the forthcoming primary.

We recall with much pleasure our first acquaintance with Mr. Guy when we were fellow-members of the legislature during the Brandon administration. He was and still is just a plain dirt farmer from down in Lowndes. From his first contact with public affairs in the legislature he has kept in close touch with state doings in Alabama; and withal, he has kept abreast of the times in matters of concern to agriculture and industry in the state.

We hope he runs for Commissioner of Agriculture, and furthermore, we hope he gets elected. It shall be our pleasure to help him get the office if he wants it.

Renzo Guy is a good man, plain, able, straightforward, honest, understandable and understanding. His countenance is pleasant and attracting. We shall never forget what fun it was to be around when he and Lee Long, of Butler, got strung out with a spell of their antics in the lobby or cloak room.

WE NOTE SOME IMPROVEMENT ON OUR PUBLIC ROADS

Some weeks ago The Times took out after our road people in this part of the county and gave them a little jacking up about some bad roads around here. We thought such criticism was deserved in view of the conditions.

Now, we are pleased to note considerable improvement. And, of course, we would not neglect to praise them for their good work.

A lot of gravel has been put on the road from here to Siluria. Our hopes are renewed that this work will render that important road much more pleasant to travel than it has been in recent months.

One man in Montevallo said the other day: "If you think we have bad roads in this district, you ought to take a trip into some other parts of the county and see what you find. I am of the opinion that you will come back home convinced that our roads, after all, are not the worst. That is my experience."

So, we are glad to acknowledge that we feel better about our roads now than we did a while back.

PEACH BLOSSOMS

In the Montgomery Advertiser last week we saw Atticus Mullin's mention of what Sid Gibson, of Verbena, had to say about the peach blossoms at Prattmont.

Sunday we went down to the Capital City. Remembering the aforesaid references, we were on the lookout for the Prattmont orchard.

Its beauty was impressive, true enough, as Mr. Gibson said. But we were treated to a scene far outdistancing the Prattmont orchard as we went through the Thorsby district. There we saw peach blossoms by the wholesale, not any prettier than Prattmont, but a heap more of them.

Throughtout Chilton County there are acres and acres of fine peach trees in full flush of gorgeous pink blossoms, giving promise of a bumper crop of fruit—if a late frost don't get them as was the case last year when the entire crop was destroyed.

Also we learned in Chilton County there is high hopes and excellent prospect of a good strawberry season, but that also is prefaced by the same condition—if the freeze doesn't interfere.

YOU ANSWER HIM

We have read of the case of a young lawyer who has just finished his law education and is ready to begin his life career with alluring prospects of success.

But he is drafted into the army at $21 a month. "I'm going to do my part," he says. "I'm not scared, and I'm sure I'll make a good soldier. But what I want to know is how come I must give up my law career and become a military day laborer at $21 a month while a carpenter doing day labor on a powder mill is making nearly $21 every day, five days a week, and time and half for over time during the week-ends?"

The young lawyer also has already come to the conclusion that he don't like "these strikes."

"How is it," he wants to know, "that a soldier can't strike, but a man making things with which the soldier must fight, can strike?"

"How is it," he also wants to know, "that the government can commandeer a man's business—shut it down, take it over, tax it to bankruptcy—and yet the government can't do anything about the employees of that plant if they strike?"

The aluminum pot and pan industry of Ohio a few days ago was told it must quit because the government must have the aluminum to make airplanes.

"The workers in that plant," observed the young lawyer, "will get other jobs, because the government has a plan for them. But what happens to the owners of the plant? The stockholders? What happens to the people who put that plant together and furnished the brains and the money to make it tick? All they seem to get is a big bill for taxes."

This young lawyer, you see, has a curious turn of mind. He insists on asking questions about things he does not see through.

His questions may be a bit embarrassing. But they have got to be answered by somebody in some way—and it must be the right way.

It has almost become a habit in some quarters to assume that a strike is a sacred right and never to be challenged either as to its wisdom or authority.

But that habit is not going to last much longer. There are many smart, ambitious and free young Americans like the young lawyer, on the spot, so to speak. They are faced with the grim and uncertain future of life, if any, after their $21 a month experiences. They are thinking seriously and asking the kind of serious questions he asked. Presently there will be enough of them asking these questions to amount to something.

Some heads are going to have to be cracked and our Uncle Sam is going to have to do the cracking. The old fellow had just as well make up his mind and proceed to it.

Some of the cracking will have to be done on the heads of industry's managers, and some of it will have to be done on the hard noggins of labor leaders.

The United States of America is in a purty fix to tackle the job of restoring order in a world of chaos as long as we have such a mess as we have here at home now.

There are some other things that, like charity, must begin at home, don't you think?

Take a try at answering the young lawyer's questions.

TOILETS FOR NEGROES

Some weeks ago we published a statement saying that the Mayor and Town Clerk had been authorized to construct two public toilets for Negroes near the town jail.

Owing to certain conditions that prevail in some parts of town, and the prospect that the construction of public toilets would eliminate those unsavory conditions, the announcement of the proposed construction was greeted with approval.

Now, we are asked by some interested citizen when those toilets are to be built. Upon inquiry at the town office we were informed Tuesday that work has already been started.

We are now in the midst of the season of clover and wild onions in Montevallo. The clover makes good grazing for cattle, but somewhat unfavorable results are produced if the cows fail to recognize the difference between clover and onions.

ORGANIZED LABOR IS NOW AT THE CROSSROADS

With less effort on his part and working under better conditions the American System of Free Enterprise is enabling the American worker to get a larger share of what he produces in each passing decade. What stronger evidence could be submitted to substantiate the claim that the American Way is the best way that has yet been devised? What stronger argument could be advanced to absolutely silence those who would have us scrap this beneficent system and set up either some other system which already has proven to be a failure or some other new untried scheme of things?

We have steadfastly and repeatedly maintained that labor has every constitutional and moral right to organize and to collectively bargain for higher wages and better working conditions. However, during the past few weeks, we have begun to feel somewhat alarmed for labor as we have witnessed a growing tendency on the part of some American workers to demand higher wages. In some cases, these demands are reasonable, but in a number of others not justified. There is a wide divergence of opinion as to how much return capital is entitled to on its investment, but every fair American worker admits that it is entitled to a reasonable return. Therefore, when the demands of the worker, if granted, would not only wipe out any return for stockholders and even in some cases force the company into an unprofitable position, it places those particular workers in a very unfavorable light.

Public opinion has for the most part been with the worker in his fight to obtain an adequate wage, a fair share of what he produces, and to attain a higher standard of living. Without this moral backing, he would not have made the forward strides that he has. If he should now, as unfortunately is true in some cases, make exhorbitant and unreasonable demands, he is bound to lose favor with the American public as a whole. It behooves labor's leadership upon which it leans so heavily, to see to it that labor maintains public opinion solidly behind it, for without that moral support, labor cannot continue to advance its interests, may even lose some of the gains already made. That would indeed be a pity.

Mrs. D. A. Thomas spent Tuesday and Wednesday with her daughter, Mrs. Hugh Morrow Jr., in Birmingham.

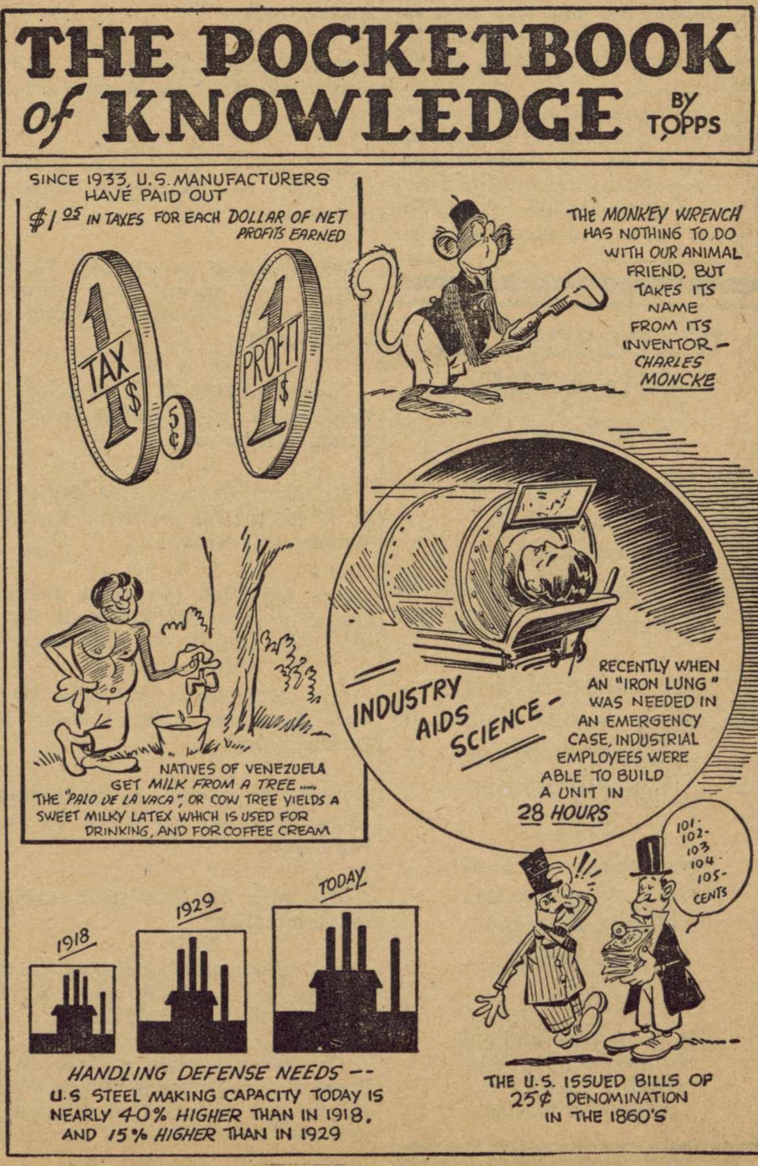

Country Club Dance Wednesday Night

The Montevallo Country Club held their second weekly dance at the Montevallo High School last night from 8:00 to 12:00. The dance was chaperoned by Mr. and Mrs. J. B. Varnell.

Officers of the Club were elected last week. They are Miss Nell Wooten, president; Mr. William Lovelady, secretary; and Mr. E. C. Simpson, treasurer. The purpose of the club is to furnish entertainment for the young people of the town. The opening dance was held on Wednesday, April 2, at the High School, sponsored by the American Legion Auxiliary. Plans have been made to have a dance once a week. Dr. Gordon McClosky is adviser to the Club.

WILTON NEWS

Mrs. Mary Scott and daughter, Frances, of Selma, have been visiting friends and relatives for the past few days.

Miss Frances Bassett has accepted a position in Talladega.

Mrs. J. T. Swanzey visited her daughter in Talladega, Monday and Tuesday.

Mrs. Herman Little and Miss Marjorie Langston, shopped in Birmingham Tuesday.

Mr. and Mrs. Grey Strother, of Birmingham, spent Sunday with Mrs. J. A. Sanders and family.

Mr. and Mrs. Roy Wyatt and little daughter and Bud Milstead, were Sunday guests of Mr. and Mrs. A. L. Milstead.

Mr. J. W. Ward, of Scott Field, Ill., visited with Mr. and Mrs. J. S. Ward and family over the week end.

Mr. and Mrs. Chester Turner and little daughter, Jolene, spent Sunday with Mrs. Mae Moreland.

Mrs. Joe Bell and children are visiting Mr. and Mrs. John Carter this week.

Mr. and Mrs. O. T. Gay shopped in Birmingham Tuesday.

Mr. and Mrs. Lance Hubbard spent the week-end with Mrs. Lois Hubbard.

Mrs. Hoye Splawn, who is working in Bessemer was at home Sunday, and returned to Bessemer Monday.

Miss Alice Nolen who has been teaching in Helena, is at home.

Friends of Miss Mary Leonard Logan will be sorry to hear that she is ill with pneumonia, at Calera. We hope for her a speedy recovery.

Ford Airplane Engine Plant Emerges from 'Cocoon'

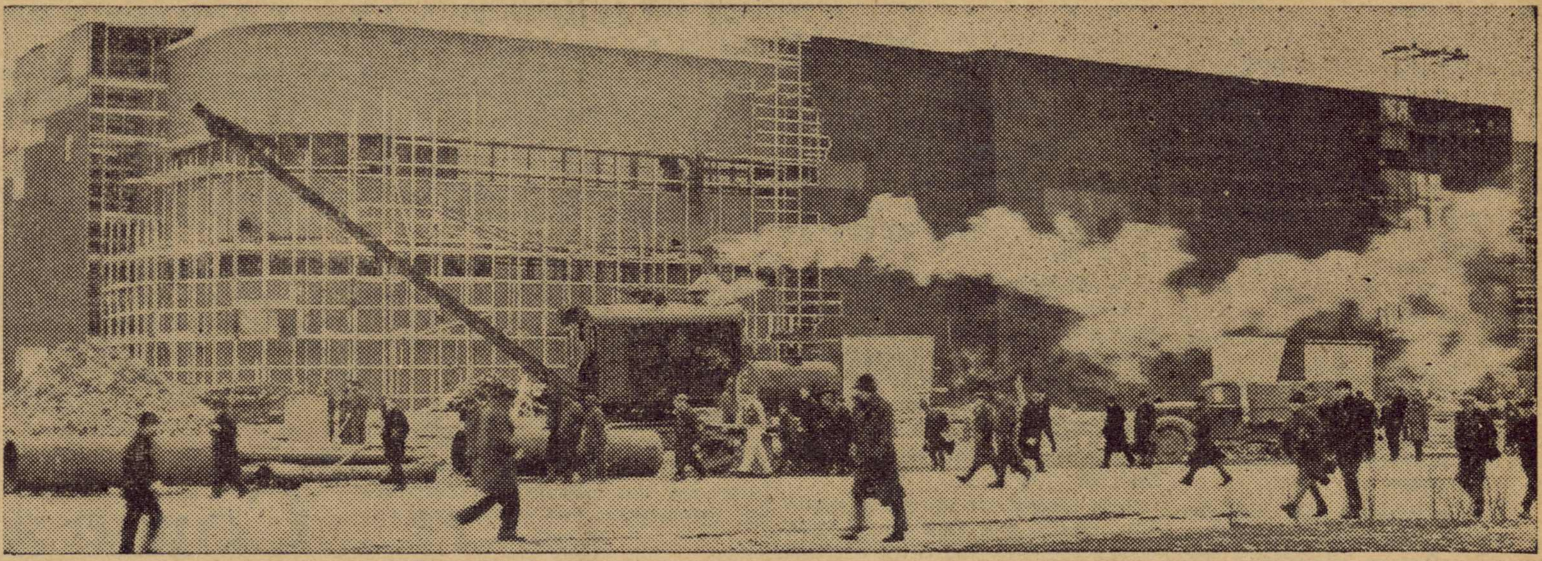

Workmen have begun tearing down the huge fiberboard canopy which sheltered the $21,000,000 Ford airplane engine plant at Dearborn, Mich., during winter construction. This view shows the front section of the plant. The entire building will be completed early in April—little more than six months from the time ground was broken. Ordinarily such a project would require 12 to 14 months, but the shelter built over the structure enabled crews to work around the clock through the dead of winter.

MRS. LEFKOVITS DIES

Columbiana, Ala.— Mrs. Dottie Friedberger Lefkovits, age 62, of Columbiana, died at her home Sunday morning following a long illness. Mrs. Lefkovits was a native of Uniontown.

Services were held at the Lefkovits residence at 2:30 p. m. Monday. Burial was at Beth-El Cemetery, Bessemer, Rabbi Myron Silverman, Birmingham, officiated.

Mrs. Lefkovits is survived by her husband, Max Lefkovits, two sons, Norman Lefkovits of Columbiana and Alvin Lefkovits of Columbus, Ga.; a sister, Mrs. Barbara F. Goldberg, Montgomery, three nieces, Mrs. Jessica Pierce and Mrs. Eleanor Richard, of Bessemer, and Mrs. Harry Marks of Montgomery; two nephews, Norman Lefkovits and Philip Friedberger, Bessemer.

Rev. W. H. Wilson, of Maple Springs, Chilton County, was in Montevallo last Saturday with a load of fresh garden vegetables. He reported that he found no market for his goods here. He did dispose of two bunches of turnip greens by giving them to the editor of The Times. Thanks, Brother Wilson. That makes us think of good old times in Chilton.

Noted Alabamian Speaks Here Today

HON. DONALD COMER

Mr. Donald Comer, distinguished son of former Governor Comer, and himself one of the State's leaders in public life, will speak at noon Thursday in Comer Lecture Hall, on the campus of Alabama College.

Mr. Comer is chairman for Alabama in the ten-year campaign to achieve balanced prosperity in the South during the decade, 1940-1950, being sponsored by the Southern Governor's Conference, headed by Gov. Frank M. Dixon.

Mr. Comer, whose address is open to the public, is speaking in the new classroom and office building named for his father and dedicated amid impressive ceremonies last year about this time. He will be the guest of Dr. and Mrs. A. F. Harman at lunch following his speech.

CALVARY HILL

The Woman's Missionary Society of Calvary Hill Baptist Church, Montevallo Rt. 1, observed the week of prayer in the form of revival services conducted by Rev. Jas. B. Jackson, pastor of the Grove Hill Baptist Church. Co-operation of the Montevallo W. M. S. and their pastor was appreciated.

Although the Society has been organized but six months we are happy in our work. We have painted our church building through free will offerings.

Brother Arnold, of Selma gave a short talk of interest in the Wednesday night service last week.

PIANOS—Fine reconditioned upright close to Montevallo to be sold at a bargain to avoid returning to Birmingham. Also have good buy in a spinet. Buy now for next fall, as prices have and will continue to advance. Terms. Address E. Browdy, 403 N. 20 St., Birmingham, Ala.

The high school baseball team journeyed to Columbiana Tuesday and downed their life long rivals via the shutout route, 8 to 0. Burl Holdsombeck went the entire distance as pitcher for the winners and was never in serious trouble. Friday afternoon Montevallo plays Calera here on their improvised diamond.

$4,000,000 for Telephone Expansion

Nearly $4,000,000 will be spent this year in Alabama by Southern Bell for constructing, reconstructing and adapting telephone facilities to meet governmental and other telephone needs of the state.

More than 600,000 men in the nation's armed forces will be trained in the South. Of these more than 46,000 will be located in Alabama.

To care for these men there will be 71 military camps and establishments in the South.

In Alabama the combined construction program of the Army, Navy and industrial defense projects total more than $266,000,000 with 50,000 men required for the construction period. After the construction is completed, 23,000 men will be required to operate the plants and approximately 46,000 soldiers will be stationed at the military establishments.

The telephone men and women are better equipped and trained than ever before to do the big job ahead of them. They go forward confident of their ability to maintain the service at its present high standard of efficiency and dependability.

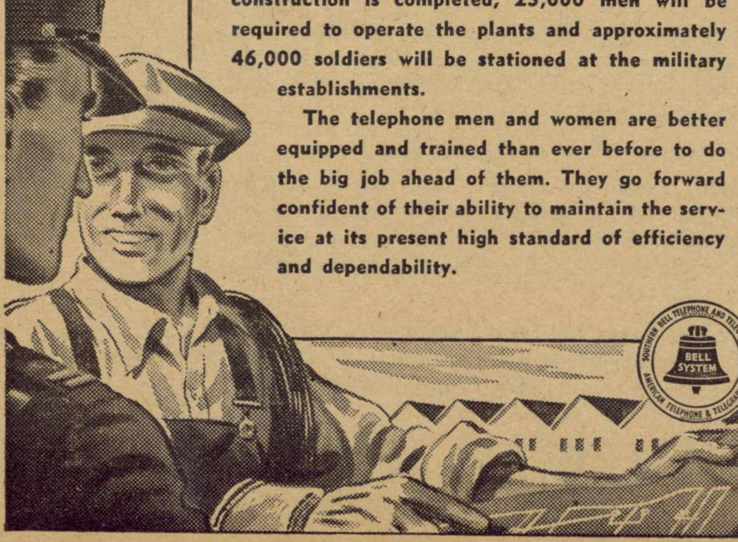

WHY THE MAYOR OF SALT LAKE CITY CHOOSES Firestone CHAMPION TIRES

THE ONLY TIRE MADE THAT IS SAFETY-PROVED ON THE SPEEDWAY FOR YOUR PROTECTION ON THE HIGHWAY

Mayor Ab Jenkins set 84 new World and American Speed and Endurance Records, driving 24 hours at an average speed of 161 MPH on Firestone Gum-Dipped Tires — conclusive evidence of their greater strength, safety and endurance.

AS LOW AS 75¢ PER WEEK

BUDGET PLAN The Easy Way to Buy

NOW! THE FAMOUS Firestone HIGH SPEED TIRE At These LOW PRICES

$10.50 AND YOUR OLD TIRE SIZE 6.00-16

Million's of new cars were originally equipped with this great Firestone High Speed Tire — now built to deliver still longer non-skid mileage. The outstanding value of 1940. Buy a complete set today.

Firestone HIGH SPEED TIRE

SIZE	PRICE
4.75/5.00-19	$8.12
5.25/5.50-17	9.73
5.25/5.50-18	9.10
6.00/16	10.50
6.25/6.50-16	12.84
7.00-16	14.58

AND YOUR OLD TIRE
Other Sizes Proportionately Low

Firestone TIRES AS LOW AS $5.51 AND YOUR OLD TIRE

Today's low prices make the Convoy Tire a still greater value. Equip today with a full set and be sure of tire safety through the Fall and Winter months.

FIRESTONE CONVOY

4.75/5.00-19	5.25/5.50-17	6.00-16
$5.56	$6.72	$7.24

Gregg's Auto Supply

Four Projects For Improvement Of U. S. Highway 31 Started

Montgomery, Ala.—Four separate projects for the improvement of as many sections, all North of Montgomery, of U. S. Highway 31, are now under way. Two of them were started only recently, State Highway Director Chris J. Sherlock revealed yesterday. Two of the four are reconstruction jobs. The other two are new construction. All, in addition to improving or replacing existing roadways, also add greatly to driving safety, and will enable motorists to save considerable time in traveling from point to point on this important route. Two actually shorten present road distances by several miles.

The two projects just launched are located in the counties of Chilton and Jefferson, respectively. The The Chilton job consists of the relocation of U. S. 31, immediately south of Calera, which will result in reducing to 6½ miles the distance of 9 miles over the present route between the points that will form the terminals of the relocation section. This relocation will eliminate many bad curves, and provide a right-of-way to replace the present route where old paving laid when highway construction on a major scale in Alabama was in its infancy, is now worn out and in bad condition.

When the relocation is completed and the new pavement opened to the traffic the present route will not be closed, but will be used as a detour or alternate route, and for the convenience of local traffic in that area. Motor traffic will begin moving over the relocated roadway early this fall. Following the windup of cleaning and grubbing operations the work of grading the relocation began during the past week. This relocation undertaking which will employ around 200 men is a WPA project, in which the State is cooperating by supplying all necessary equipment and engineering.

The other project just begun is in Jefferson County north of Birmingham where forces under the direction of Highway Department Maintenance Engineer Marvin Taylor are widening, resurfacing and otherwise improving the approximately 18 miles of U. S. 31 extending from Lewisburg to Warrior. The pavement is being widened from 18 feet to 22 feet by adding two feet of paving on each side of the roadway. Shoulders are also being widened. This reconstruction job was made necessary also, it is stated, by the necessity for replacing old worn out pavement.

The most important reconstruction project on this highway is the approximately 12 miles, also in Chilton County, on which work has been in progress since last fall. Construction Engineer William Herzberg of the Highway Department announced yesterday that the entire job will be finished, including the laying of all pavement, by the middle of next month.

The fourth improvement job, which is a major construction undertaking is the so called Shades Mountain-Homewood project, just outside of Birmingham, which will eliminate the present hazardous "hair-pin" curve section of roadway on the north side of Shades Mountain, and shorten by a matter of miles the distance to be traveled from the crest of the mountain to the city.

Two-thirds of the grading is finished and the Highway Department expects to advertise for bids within the next 30 days for the construction of reinforced concrete bridges over Shades Creek and the Rex Club Road. Fills for these bridges will be among the highest on the entire highway system.

This project for its entire length, will have a four lane paved roadway, comprising two roadways, each 22 feet wide, separated by a grassed over parting strip of varying width.

Employment Service Follows System Contractor Specifies

Montgomery, Ala.—C. F. Anderson, director of the Aabama State Employment Service, Saturday issued a statement in which he said that he entered into agreements with construction trade organizations whereby a systematic means would provide for the referral of workers to national defense and other projects in Alabama when the contractors were operating under closed shop agreements with labor organizations. The statement followed a complaint made to Governor Dixon by W. T. Bolton, member of the United Construction Workers of Birmingham (C. I. O.).

Mr. Anderson pointed out two sections of his agreement with the construction trades council, in which it was stated that the agreement would be used only in cases where the contractor specified that only union workers were to be used on a job and that when a contractor did not specify union workers the Alabama State Employment Service would refer workers "in accordance with the specifications set by the employer and without respect to the union or non-union status of the workers in its files."

In the past the Alabama State Employment Service has not been called upon to refer workers to projects in which the employer or contractor specified that the operation would be on a closed shop basis.

"We want to do everything in our power to man the National Defense jobs in Alabama with residents of Alabama if possible and we aren't interested in their union or non-union affiliations," concluded Mr. Anderson's statement.

Coal Mines Setting New Safety Record

Montgomery, Ala. —Coal mines in Alabama are building an excellent safety record in 1941, according to the monthly report of E. J. McCrossin, Chief of the Division of Safety and inspection, to Judge John D. Petree, Director of Industrial Relations.

In the first three months of 1941 coal mines have produced 4,470,000 tons of coal with only five fatalities or 894,000 tons of coal for each death in a coal mine accident. In the same period of 1940 twelve persons were killed while 3,971,000 tons of coal were mined, one death for each 330,917 tons mined. This shows that nearly three times as much coal has been produced for each mine fatality this year as was produced in the same period last year.

Two persons were killed in haulage accidents and one person was injured in a rock and coal fall in coal mines in March.

Mr. and Mrs. Barney Burnett and son, Barney, Jr., of Troy spent Saturday night and Sunday with Mr. and Mrs. Jimmie Higgins.

Miss Theda Wyatt spent last week end with friends in Montgomery.

Cooper Shaw Garage
Montevallo
New and Used Parts
WRECKER SERVICE
PHONE 5141
GASOLINE AND OIL

Special Prices
for cash on reworked and rebuilt Typewriters. A few No. 10 Remingtons and No. 8 Smiths rented for three months for $5.00, payable in advance.
THE LETTER SHOP, INC.
207½ Dexter Ave.,
Montgomery, Ala.

LOCAL NEWS OF CALERA

The Calera Garden Club will meet Tuesday at the home of Mrs. R. E. Bowdon, Mrs. G. C. Long co-hostess. Mrs. D. G. Wallace, Mrs. R. C. Curtis, Miss Lucy Norwood will take part in the program.

* * *

Miss Marian Jones will honor Mrs. J. I. Parker, Jr., on Wednesday with a miscellaneous tea shower.

* * *

Mr. and Mrs. Sidney Bird with Mr. and Mrs. George Holcombe motored to Birmingham Sunday afternoon. Miss Zemma Holcombe went up with them.

* * *

Mrs. Z. S. Cowart, Mrs. R. L. Veazey, Mrs. R. E. Bowdon, Mrs. F. Martin and Mrs. R. E. Bowdon, Jr., attended the Woman's Conference in Birmingham last Wednesday.

* * *

Mr. and Mrs. E. S. Austin of Florence, drove down Wednesday for their daughter Majorie, who taught in Calera Grammer school this year. Mrs. R. L. Holcombe went as far as Birmingham with them on their way home.

* * *

Miss Bertha Payne left Wednesday morning for her home in Gurley.

* * *

Miss Mary Logan is teaching six weeks Summer school having first second and third grades. Miss Sara Wall is teaching the fourth and fifth and sixth grades.

* * *

The W. M. U. of Baptist church will meet Monday afternoon at the church for their regular business session.

* * *

Mr. and Mrs. Arthur Seale Jr., have moved into an apartment at the Peoples hotel.

* * *

Miss Rhonwyn Sims has returned to her home in Birmingham, having taught the fourth grade in the grammar school.

* * *

Mr. and Mrs. John Haygood announce the arrival of a son, whom they have named Ronald Eugene.

* * *

Mr. and Mrs. Z. S. Cowart Jr., visited friends in Birmingham over the week-end.

* * *

Mr. John Eddins, who works in Birmingham is the new President of the Y. M. C. A. there.

* * *

Calera had over fifty to finish the sixth grade and were given their certificates last Tuesday at 10 a. m. in the school auditorium. Rev. Geo. Tidwell addressed the class.

Mr. Britt Watters, one of the grammar school teachers, is helping in the High School the last two months of school.

* * *

Mr. Dick Ozley leaves this week to begin road construction work at Valdosta, Ga. He is with the Gray Goodwin Construction Co.

* * *

Mr. and Mrs. Arthur Seale Jr. and Mrs. Cecil Wells spent Sunday in Wetumpka.

Mr. P. C. Wilson was in Wetumpka Sunday morning.

Miss Josephine May, of Bessemer, spent the week-end with her mother, Mrs. J. A. May.

Come and Get It!
Easter
Special
Gilbert's
READY TO WEAR

The Style Of Tomorrow

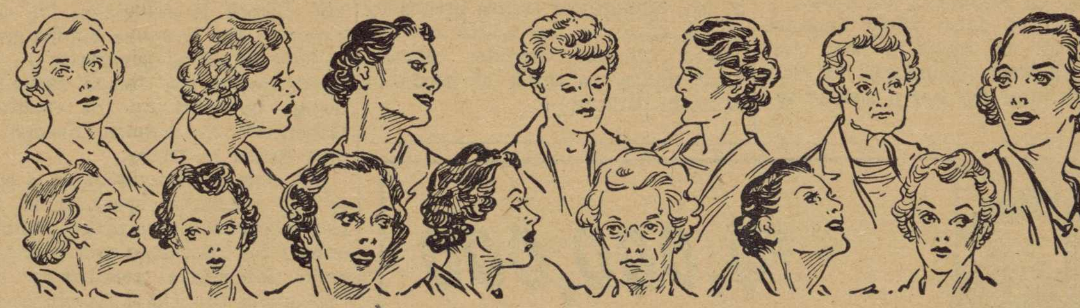

Ten Years From Now, Most Women Will Cook Electrically (According To A Recent Poll)

The style of tomorrow is determined by the opinion of today. So when a national poll authority asks women what they think the majority of homes will be using for cooking ten years from now, and most of them say "electricity," you can be pretty sure that that is the style trend! So—

If You Are Going To Buy A New Range, Why Not Make It Electric?

There's nothing experimental about an electric range—already 30,000 Alabama women are cooking on them, and getting better results with their cooking. The modern electric range is rugged yet stylishly built. Its heat is so efficient that it costs little if any more to cook electrically. Drafts do not affect it. It needs no flue, so it is not dependent on the direction of the wind to make it draw. Its heat is controlled by switches, and the heat remains constant until you change it. That's why so many women say they like cooking with an electric range best. *There's no guess work.* If you get good results today, you can count on good results with the same dish tomorrow.

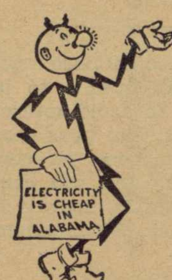

Don't Forget the Automatic Features

Some models of electric ranges have automatic features which make it possible for you to be miles away while the meal is cooking, without attention, and awaiting your return to be served steaming hot.

Many Models—Prices Still Moderate

You can buy a clean, economical electric range that'll help keep your kitchen looking like springtime for as little as $121.50 cash, or for only a few dollars down and a few dollars a month. Visit our store or a dealer's soon, and make your selection while there is still a wide variety of models available; and while prices are still moderate.

["I have had an electric range for twelve years, so can appreciate the cleanliness and convenience that make cooking a pleasure." —Mrs. F. B. P., Mobile, Ala.]

ALABAMA POWER COMPANY
Electrify Now—Electricity is Cheap in Alabama

MONTEVALLO LOCAL NEWS

Mr. Denson Elliott made a business trip to Birmingham Monday.

* * *

Dr. and Mrs. W. D. Jackson and daughter, Margaret Owen, spent Monday, Tuesday and Wednesday in Birmingham, here Dr. Jackson attended the Alabama Dental Convention.

* * *

Mrs. L. Wooten and daughters, Misses Nell and Mildred Wooten, visited relatives in Mobile the past week-end.

* * *

Mr. J. R. Lewis left Tuesday for Hot Springs for several weeks.

* * *

Dr. and Mrs. T. H. Napier spent several days the first of the week in Atlanta.

* * *

Among those shopping in Birmingham Monday were, Misses Jean Appleton, Eula Bridges, and Mr. Zanie Nathew, and Mr. E. C. Simpson.

* * *

Miss Eloise Shores spent the spring holidays in Gordo, Ala.

* * *

Dr. Anne L. Eastman and Miss Ethel H. Reasoner have returned home after a very enjoyable motor trip of points of interest in Louisiana and Florida.

* * *

Mrs. S. J. Peter visited her daughter in Decatur last week.

* * *

Dr. Kathrine Vickery and Miss Elisebeth Conn spent their holidays in New Orleans, La.

* * *

Mrs. O. B. Cooper is visiting her mother, Mrs. Wiggins in Monk's Corner, S. C.

* * *

Mr. and Mrs. John Webb and little daughter, Lila, and Mr. Alfred Webb spent Sunday in Selma.

* * *

Miss Minnie Dunn visited in Evergreen the past week-end.

* * *

Mr. Robert Stanley White, Jr., of Fairfield, is spending several days with his parents, Mr. and Mrs. Stanley White.

Dr. E. T. Moon and daughters, Mrs. Wilbur Collier, Mrs. Ann Davis and Mr. T. R. Head and Mrs. Head's little daughter, Martha, all of Wetumpka were guests Tuesday of Mrs. J. R. Lewis.

* * *

Mr. and Mrs. J. T. Bagwell announce the birth of a son, whom they have named Wayne.

* * *

Mr. W. J. Kennerly is near the completion of the new residence building on Highland avenue. This attractive and complete modern home will be occupied by Miss Ethel H. Reasoner and Dr. Anne Eastman.

* * *

Mr. John Loveless and sons, John Jr. and Frank, of Bessemer, visited Mr. Loveless' sisters, Mrs. George DeShazo and Mrs. Nannie Robson, over the week-end.

* * *

Mrs. Lloyd McLaughlin, New Merkle, is visiting her parents, Mr. and Mrs. R. E. Galloway and her mother in-law, Mrs. Mary McLaughlin this week.

* * *

Mr. and Mrs. Robert Myers left Monday for a vacation in Texas.

* * *

Dr. Rosa Jackson, Mrs. Kate Jackson, and Miss Mamie Braswell spent Monday in Birmingham.

* * * *

Miss Gertrude Simpson visited her sister, Mrs. John Farrington in Coleanor during the spring holidays.

* * * *

Mr. and Mrs. E. P. Hood and daughter, Helen, visited relatives in Birmingham and Jasper the past week-end.

* * * *

Miss Jean Appleton was the week end guest of Miss Margaret Weed in Evergreen.

* * * *

Dr. and Mrs. Milton Orr Jr., of Ensley, spent the week-end with their parents, Dr. and Mrs. M. L. Orr.

* * * *

Mr. and Mrs. Carey V. Stabler and children visited relatives in Birmingham last week-end.

HOFFMAN'S

Pre-Easter Selling Event

You'll Simply Marvel at These Lovely Dresses

Our wonderful selection includes solids and printed, silks and acetates. All new spring colors. Sizes from 12 to 52.

$1.98 to $3.98

Misses and Children's Dresses

Cotto[illegible], Silks and Sp[illegible] Rayons, in sizes 1 to 16.

59c, $1, $1.98

Men's Spring Suits and Sport Coats

Complete line of Shoes for the entire family

You'll find your every shoe need in our stocks. Dress, sport and children's. Solids and two-tones. Complete line men's shoes and slippers.

401 Overalls
Top-Notch Pants

HOFFMAN'S

MONTEVALLO, ALABAMA

Howard College Launches Centennial Forward Program For Two New Buildings

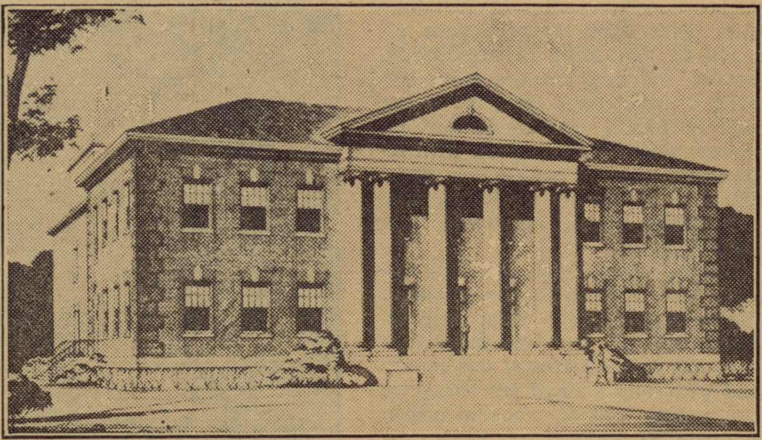

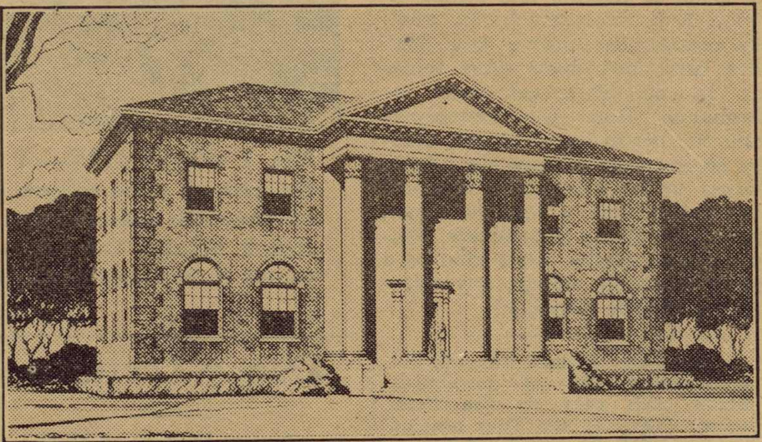

Views of the two proposed buildings to be erected at Howard College are shown above as conceived by an artist from drawings by Warren, Knight and Davis, Birmingham architects. The $150,000 administration and auditorium building is shown at the top and the $100,000 library structure at the bottom.

TWO NEW BUILDINGS IN $500,000 CAMPAIGN

A birthday present of a half million dollars is what Howard College is asking for its centennial celebration.

Launching its campaign April 15, the committee in charge of raising the funds, plans to canvass every county in Alabama, with each having its assigned quota.

With a background of 100 years of service to the state during which time graduates of the college have gone into every corner of the globe, the Baptist institution hopes to achieve its goal by Jan. 3, 1942, when the school will be 100 years old.

When this sum is in hand, officials of the college will use the money to clear the East Lake institution of all its indebtedness, improve the college campus and for buildings, long needed to carry on the work of the ever-growing institution.

Paramount in the plans for the $500,000 campaign are two proposed buildings for the school, the first a $150,000 administration and auditorium building and the other a $100,000 library. Drawings for the buildings have already been made by Warren, Knight and Davis, of Birmingham, leading Alabama architects.

Present facilities have long been outmoded and inadequate, Maj. Harwell G. Davis, president of the college, points out. The present administration building will be turned into classrooms, since the school has long felt the need of more recitation halls and rooms.

The new administration building will house all the executive offices of the school, including the administrative offices as well as the registrar's. In fact, plans call for an arrangement of offices for each individual whose duties call for carrying on of direction of the college work. This building will also contain an auditorium seating 1,200. The present chapel cares for only 400, less than half of the present student body. When the new building is erected, the old chapel will be divided into classrooms.

The proposed library building will take in the newest and most modern features of such a type of structure required in college work. A library modeled after those in cities, towns and colleges throughout the country will be built to keep in step with the fast growing demands at Howard, where volumes of books are ever increasing for use in class work as well as reference.

Both these buildings will be two-story affairs. The auditorium will be on the first floor of the administration building and extend to the second floor, thus making space for a balcony. The administrative offices will be on the first and second floors, taking up the front portion of the building.

In the library building, the books will be in stands running two stories high in some places, with a librarian's office provided as well as private lecture rooms and reference rooms.

These two buildings, costing $250,000, will be quite an addition to the college campus, Maj. Davis asserts. With the present buildings forming an oval, the new structures would enhance greatly the beauty of the grounds.

A third building is also contemplated, depending on how far reaching results of the campaign are. This would be a $35,000 student activities building where a center for the college students would be established, including a cafeteria, luncheon hall for private affairs and entertainments, meeting places for student organizations and offices for student work such as The Howard Crimson, Y. M. C. A., etc.

Other portions of the $500,000 when raised would be used to clear the college's indebtedness and improve the campus.

Dr. A. H. Reid, vice-president of the college, is general director of the Howard Centennial Forward Program. He has spent many weeks laying the groundwork for the $500,000 campaign and has worked out an organization for every part of the state. He has called mainly upon the Baptists of Alabama to lead the drive and is looking to Howard alumni particularly for help. But every Baptist church in the state will be canvassed and in each community every denomination will be given an opportunity to contribute to building this greater Howard.

The campaign will get under way in Birmingham first where Howard College has been located for 54 years.

The committee designated by the college board of trustees to carry on the drive is composed of Maj Davis, Dr. Reid and Frank P. Samford, Crawford Johnson, Sr., J. D Pittman, Dr. John H. Buchanan, Birmingham; Dr. John J. Milford, Huntsville, and Dr. H. H. Hobbs Montgomery.

Cassie Blankenship Has Recently Changed His Mind

Mr. Cassie Blankenship is now working for Whaley Furniture Co. "I used to think folks ought to buy automobiles," he said the other day when interviewed on his new job, "but now I have found out that they should spend their money for household furnishings. Look at this fine overstuffed divan right here, for instance. See the fine texture and beautiful rich color of the covering. Sit down in it and imagine the comfort this piece would give you right in your own living room. And just think, it can be bought for $49.50 with a small down payment and the balance an easy terms." The reporter had to beat a hasty retreat to keep from buying it, and to tell you the truth, even yet he wishes he had.

Cassie is featuring right now a timely innovation which he calls the "Childersburg Special." It is a handy little bed that folds up, mattress and all, into a light neat package that can easily be carried around from place to place as the occasion demands. From what we gather about proposed housing conditions there, it appears that this will be just the ticket for people who will work on construction of the powder plant.

It is said that workers there will be left to their own individual devices to procure and furnish sleeping quarters. This little thing Cassie recommends will work anywhere, inside or outside. It will perform out in the woods on the bank of the river under a bush, as well as in the cozy recesses of a steep rock bluff. You can set it down astraddle of a branch and have the modern convenience of running water, all the while out in the woods far from house or home.

"I used to try to sell people automobiles in which they could go places," said Cassie. "Now I have decided they are going anyway, somehow, if they want to go. So I am concerned about providing for their comfort when they get there.

"If a person is going some place to stay a time and he does not know he can get a bed while he is there then it seems to me the sensible thing to do is to carry a bed with him.

"I am a devout convert to the doctrine that the home comes first. Therefore, I say spend your money for things that will bring you the ease and comfort you must have in life, whether you ride in a car during the day, plow in a field, dig in a mine, or work in a war plant at Childersburg."

Forest Patrolman Exam Announced

An examination for Forest Patrolman has been announced by the State Personnel Department in order to set up an eligible list from which appointments can be made to fill vacancies as they occur.

In addition to the completion of a grade school course, or its equivalent applicants must have farming experience. Some experience in forestry work and high school training is desirable, but not necessary. Age limit 21-45.

Forest Patrolman keeps a lookout for forest fires in an assigned area; receives reports of fires; dispatches fire crews; and enlists the cooperation of individual citizens in suppressing forest fires. The salary for this position ranges from $30 to $100, entrance salary varying in different counties according to the number of cooperators in the county.

Applications for this examination must be filed with the State Personnel Department before Midnight of April 21. Forms may be secured from the Personnel Department, Montgomery, Alabama, or at any office of the State Employment Service.

Misses Eleanora and Sarah Henry Reynolds were the week-end guests of their aunt, Mrs. Cooper Nicholson in Centerville.

Mr. and Mrs. Fred Frost Jr., of Auburn are spending their Spring vacation with their parents, Mr. and Mrs. F. H. Frost.

A Scribe Scribbles

(By Boris Mitchell)

You've heard of people being as busy as a bee—that's an inadequate description of the way the students at Montevallo High School are working in preparation for the Spotlight Carnival to be given on April 18 at the High School.

Each class in school will present an original skit for the public. From the conversation that's been floating around school, you will see some of the most interesting and weird things that have ever been presented to an audience. It will be a genuine carnival with all the trimmings, including a parade.

Just to give you a vague idea of the type of things that will be seen, there will be a jitterbug contest in one room, glamour girls in another, and imitations of some well-known movie stars in another. This is by no means even a beginning of things of interest to be seen. You've seen these little hot dog stands at a carnival, well there will be one at the high school carnival also where you can buy all the refreshments you can hold.

The high school will give a dance Friday night at eight o'clock in the high school auditorium as an advance attraction of the carnival.

In the past the people of Montevallo have had a great enthusiasm for this kind of project so let's make this one the greatest successs of them all.

LIQUOR BUSINESS ALWAYS COUNTY'S MISFORTUNE

It seems to be Shelby county's misfortune always to be associated in some way with the liquor business. This time it is worse than usual. For with the Alabama Education Association in session in Birmingham, with 9,000 teachers from all parts of the state in attendance, one of the daily papers came out with a front page story of a big raid in Shelby county—and of all things, a school bus loaded with liquor was taken as part of the spoils. That, in so far as we know, does put Shelby county absolutely in a class by itself.

Stories more or less like this one have been enlivening the pages of the newspapers for a long time. Of course, we who live here know that it is only a small area of our county and with only a small percentage of our people, that so much attention is given to making and selling liquor. But unfortunately for Shelby county, the people who don't live here don't know these things as we do. They get their information from the newspapers and the newspapers just say, Shelby county. And to have our schools mixed up in it—to have a school bus taken with a load of liquor, that is peculiarly unfortunate. People will be saying, what kind of a place is Shelby county, anyway?—Shelby County Reporter.

Among the unusual items in the tremendous list of purchases made each year by the Ford Motor Company are "four tons of beeswax, 312,000 pounds of castor oil, and 325,000 pounds of cork."

HATS OFF TO MELODY

NO. 1 BRASS HAT—of the radio regiments is Glenn Miller, according to a recent poll of the nation's radio editors. Miller's special way of serving song and swing has caught the fancy of American dancers more than any other band today, the editors agree. Nope—those aren't trench helmets the sliphorn boys are swinging, though the Miller band salutes the army camps three times weekly on its "Chesterfield Moonlight Serenade." It's a C. B. S. program.

PLAN FOR A SMALL GARDEN

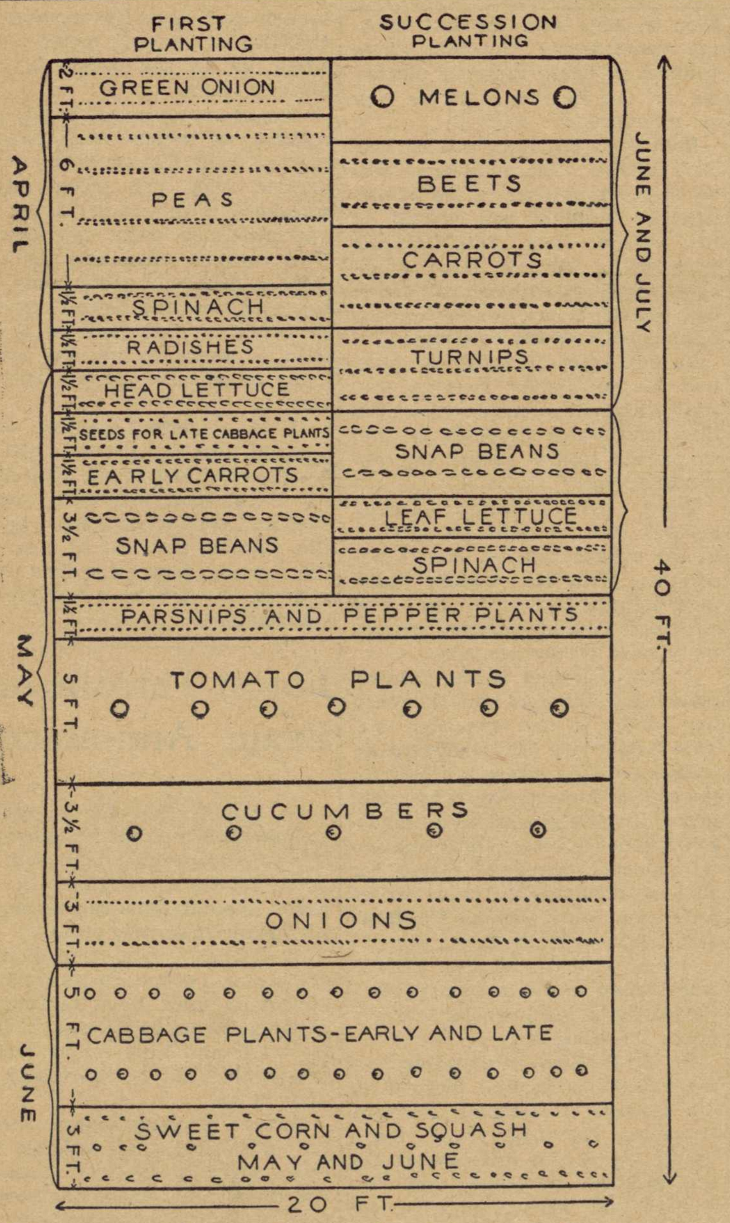

Here is a good layout for a small back-yard garden, suggested in the Ford Home Almanac. A plot so arranged will produce a surprising amount of vegetables.

According to the Ford Almanac, the family with a garden in the back yard, or on a very small plot, can largely overcome the handicap of limited size by planting companion and succession crops. In companion cropping, two crops occupy the soil at the same time—one a quickly maturing crop, the other a crop that requires longer time to develop and, when grown, more space. The earlier crop is harvested before the later crop matures. In succession cropping, one crop is harvested, then the ground is again prepared and planted to a second crop. A letter to most any state agricultural college will bring a pamphlet telling in detail how this is done.

Of first importance is the use of good seed. Good seed can't be picked by its appearance. It's best to buy only from some thoroughly reliable house.

Seedling plants started in boxes or cold frames in cellar or basement should be transplanted when they are 1 to 2 inches high. At this size they transplant more readily, develop better roots and make stockier plants. Seedlings should be well watered 12 hours before being transplanted. Use care in keeping as much earth around the roots as possible and planting in freshly made holes.

Most home gardeners plant seed too thickly. Thinning to proper distances will hasten maturity, increase yields and insure higher quality. The best time to thin out seedlings is soon after they are up.

When watering, either with hose or other means, soak the soil thoroughly. During drought, watering in evenings is most beneficial.

Dancy Lectures

(Continued from page 1)

tures, Alabama College is inviting especially the attendance of those men and women who are interested in the development of Southern thought and ideals. The occasion of Dr. Freeman's visit will be long remembered by the College community, as it attracted to the campus a notable gathering of Alabama newspaper editors, publicists, authors and scholars. This opportunity for fellowship with the distinguished visitor or by leaders who shape Alabama's thought and opinion will be a prominent feature of each series of Dancy Lectures.

The stature of Lewis Mumford as a figure of literary importance has been growing with each addition to the list of Mr. Mumfords books. In his writings he has been able to make intelligible for artists, engineers and lay citizens alike some of the major problems which the machine has brought with it.

Special music programs by the College Orchestra and Glee Club, beginning at 7:30 p. m., will precde the evening lectures.

Miss Lela Wade Rice, sponsor for the Alabama College Branch of the Association for Childhood Education, was guest speaker at the Chilton County Teachers Association luncheon, Saturday, April 5, 1941.

Mr. Gene May is visiting his mother, Mrs. J. A. May this week.

Jimmie Higgins spent last Friday and Saturday on a fishing trip at the Frank Higgins camp on Lake Mitchell near Clanton. He reports a nice catch of crappie and much pleasure on the trip. A hint to fishermen: If you plan a trip to the Coosa lakes this spring, you should make it during the month of April or the first half of May, if you would like to get with the crappie while they are "in the notion."

For Rent

Furnished apartment, 3 rooms and bath. For further information, call 6301, Montevallo.

Dial 4421 **B. B. CURRY & CO.** We Deliver

WILTON, ALA.

(We reserve the right to limit quantities)

CASH ONLY

SNOWDRIFT 6-lb pail 98c

LARGE LIMAS 2 lbs 15c

BACON lb 25c

BLACK-EYED PEAS 5-lbs 25c

COFFEE Maxwell House lb 28c

EXTRA *Special*

10-lbs SUGAR
4-lbs Pure LARD
3 cans Tomatoes
3-lbs RICE 3 boxes SALT
3 boxes MATCHES
1 peck MEAL
3 bars Oct. Ldry SOAP
2 small Pet Milk

All for $1.96

Q Q Pink Salmon 2 cans 35c

Jim Dandy GRITS 2 boxes 15c

Blue Plate MAYONNAISE quart 39c

POST TOASTIES or CORN FLAKES 2 boxes 15c

OLEOMARGARINE Gem—2-lbs 25c

FISH WHITTINGS lb 10c

BOLOGNA 2 lbs 27c

LARD 50 - pound can $4.90

HEN FEED 100 - pound sack $2.05

Montevallo Times

VOLUME 8 — MONTEVALLO, ALABAMA, THURSDAY, APRIL 17, 1941 — NUMBER 48

Search Reveals Double Drowning

An 18-hour search in Yellow Leaf Creek, two miles northeast of Wilsonville, ended late Tuesday afternoon with the finding of the body of A. C. Sims, 55, 7401 Division Avenue, Birmingham, who was a victim in an Easter Day double drowning known for the first time at 11 p.m. Monday, with the accidental finding in the creek of the body of Mrs. Bessie Motley, Birmingham, relatives of Sims said.

A capsized flatbottom boat with motor attached was found in the middle of Yellow Leaf Creek.

The drowning probably occurred about 3:30 p.m. Sunday, according to Homer J. Walton, Shelby County coroner.

The searching party, led by J. W. Sims, Selma, brother of A. C. Sims, found Sims' body after working all night and until about 4:30 p.m. Tuesday.

Sims, who was a conductor on the Southern Railway, is survived by his mother, Mrs. W. A. Sims, Calera; his brother, J. W. Sims, and a sister, Mrs. Henry Farmer, 7401 Division Avenue, Birmingham.

Funeral services were held Wednesday at the Norwood Chapel of Brown-Service. Burial was in Elmwood Cemetery.

Lumber Yard Is Damaged By Fire

A fire in the lumber yard at Mr. J. P. Thomas' saw mill near Montevallo Monday afternoon caused the loss of about 100,000 feet of lumber.

When the fire was discovered it was raging over a wide section of the lumber yard. The Montevallo fire department with the fire truck answered the call for help and rendered very effective service in holding the fire in check while the lumber yard was cut in two, thus preventing the flames from sweeping the whole lot.

Mr. Thomas gave us the following statement Tuesday:

"I want to express through The Montevallo Times my appreciation to the Montevallo fire department and the many other Montevallo people who came in response to our call for help. Their work was effective in stopping the fire and keeping the loss of lumber from being so great as it might have been other wise."

SURPRISE PARTY GIVEN

Miss Julia Rogan was honored recently with a surprise birthday party at the Girl Scout House by her mother, Mrs. G. P. Rogan and Mrs. Buddy Rogan.

The guests were dressed in formal clothes and enjoyed an evening of dancing and games.

Refreshments to carry out the color scheme of pink and green were served to Margaret Bickler, Tootsie Clayton, Dama Wills, Virginia Barnes, Peggie Davis, Frances Nybeck, Pat Weems, Sara Barr and Julia Rogan, B. J. Moore, Robert E. Lyman, Foots Parnell, Bubbie Davis, Ol Cleveland and Billy Thomas.

Material Ready For British Relief

A large shipment of yarn has just arrived for knitting clothes for British refugees. Anyone wishing to help in this project is urged to see Miss Josephine Eddy.

This project is sponsored by the Red Cross, with Mrs. M. P. Jeter, local chairman; Mrs. George Ellis in charge of ordering supplies; and Miss Josephine Eddy in charge of knitting.

About thirty college girls have already begun knitting for this cause, and since the shipment of material has arrived, Miss Eddy urges anyone who is interested to get in contact with her for further information.

Are You Interested in a Commercial Course?

The National Defense Committee has completed plans for the subjects, typing, shorthand, bookkeeping, and general office training, to be given at Montevallo High School without cost to you.

The time set for this course is 3:00-6:00 Mondays through Fridays. If you are interested, please report to the high school immediately.

Eleanor Ann Mitchell Is Honored With Party On Her Sixth Birthday

Eleanor Ann Mitchell was entertained on her sixth birthday by her mother, Mrs. W. J. Mitchell, at their home on North Highland.

Gay cut spring flowers were effectively used in the living and dining rooms. Games and contests were enjoyed on the lawn, Carey and Vastine Stabler winning the prizes.

Later in the afternoon the little guests gathered in the dining room for refreshments. The dining table was attractively decorated in keeping with the Easter season. It was centered with a beautiful white cake, topped with six tiny white candles in pink rosebud holders. Ice cream, cake and candies were served to the following guests: Clara Young, Mary Charles Mahaffey, Joy Holcomb, Rita Joyce Day, Frances Klotzman, Jane Black, Donnie Klinner, Jane and Betty Gravlee, Laura Ann Hicks, Sue Henning, Juanita Holder, Betty Klotzman, Dudley Pendleton, Bill Tidwell, Carlisle Towery, Billy Allen, Milton Jeter, Mike Mahan, Harry Klotzman, Lee Woolley, Ed Givhan, Charles and James Regan, Carey and Vastine Stabler, Richard Brown, LeRoy and William Henry Mitchell, and the honoree.

Mrs. Joe Black took quite a few pictures of the little guests. Misses Marguerite and Billie Mitchell assisted their mother with the entertaining.

J. B. Logan Is Claimed By Death

Mr. J. B. Logan, age 86, was found dead in bed at his home in Dry Valley last Thursday morning, April 10. He had quietly passed away while asleep.

Funeral services were conducted Friday by Rev. J. W. Jones and Rev. Kirk Lucas, at the Enon Baptist Church. Burial was in Enon cemetery with Rogan in charge.

Surviving are his wife, Mrs. Ollie Logan; one son, O. L. Logan of Dry Valley; one daughter, Mrs. Jim Hilliard; several grandchildren and great-grandchildren.

A party of relatives and friends from Birmingham, on their way to the funeral, were victims of an automobile accident on the highway north of Calera.

The injured were Carl Logan and daughter, Dora Mae, and Mrs. Laura Logan. They were carried to a hospital in Birmingham.

JAMES H. WILLINGHAM DIES FROM ACCIDENT

James H. Willingham, age 79, of Calera, died Sunday night in a hospital in Birmingham after suffering injuries Saturday night when struck by an automobile near his home.

It is reported that he was brought to a doctor in Montevallo, given emergency treatment, and then carried to a Birmingham hospital.

ERIC WALES ELLIOTT

Eric Wales Elliott, age 29, 485 1st St. West, Birmingham, passed away at a Birmingham hospital Monday afternoon. He is survived by his mother, Mrs. Charles Elliott; four half-brothers, Jesse, Brad, John and Lon Elliott. Funeral services were conducted at Calera Baptist Church Wednesday at 2:30. Interment was in Salem Cemetery, Brown-Service in charge.

BASEBALL SCHEDULE

The following schedule of baseball games by the Montevallo High School team is announced by Coach J. B. Varnell:

April 18—West Blocton at West Blocton.

April 22—Centreville at Montevallo.

April 25—Columbiana at Montevallo.

April 29—Calera at Calera.

May 6—West Blocton at Montevallo.

May 9—Centreville at Centreville.

May 13—Jemison at Jemison.

BAPTIST CHURCH

"Holy Spirit Religion" will be the pastor's subject for the Sunday morning sermon. The installation of the Baptist Student Union Council will be held at the Sunday evening service. Also, there will be a baptismal service. Sunday School meets at 9:45 a.m. The Baptist Training Union meets at 6:45 p.m.

B. P. W. TO MEET

The Montevallo Business and Professional Womens Club will meet at the home of Mrs. A. C. Jeter, April 23 at 7:30 p. m.

Mrs. Isobel Bruce will speak on the subject of "Welfare Work in Shelby County."

Members please note change in date.

TEN MEN LEAVE FRIDAY FOR FT. McCLELLAN

Ten white men are under call of Local Board No. 2, at Montevallo, to report here Friday morning, April 18, to go to Ft. McClellan for induction into the United States Army for one year's military training.

They are:

James Epperson
Mack Aaron Nix
Frederick Austin Dunlap
John Clyde Burgin
James Franklin Terry
James Gordon Bates
Jesse Cecil White
Edward Eugene Majors
Elvis Franklin Roach
Preston Elwood Cook

DEATHS IN SHELBY COUNTY DURING MARCH

James Wilard Bass, infant of Mr. and Mrs. F. O. Bass, Underwood, March 28.

Irvin Green, Shelby Rt. 1, March 2.

Jack Davis, Columbiana, March 30.

Jack Lawrence, Maylene Rt. 1, March 6.

William Richard Vandiver, Siluria, March 7.

Thomas Samuel Piper, Calera, March 5.

Samuel M. Lawley, Marvel Rt. 1, February 1.

William Dudley Baker, Columbiana Rt. 2, March 29.

Robert Harmon Greene, Shelby Rt. 1, March 4.

Mrs. Ruth Curtis Andrews, Siluria, March 21.

Margaret Edwards, infant son of Mr. and Mrs. Leonard Edwards, Vincent Rt. 1, February 12.

LEGION AUXILIARY

The American Legion Auxiliary will meet Thursday (today), April 17, at 3:00 p.m. at the home of Mrs. M. P. Jeter. Miss Myrtle Brooke will speak on "Child Welfare."

Dancy Lectures To Be Published By Harcourt, Brace & Co.

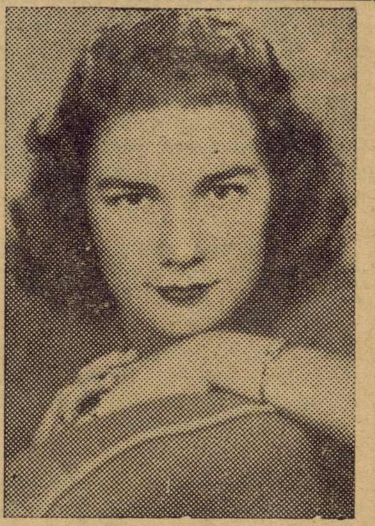

Pictured here is Miss Betty Ann Biggs of Pensacola, Fla., new president of the student body at Alabama College, Montevallo. Miss Biggs, a major in secretarial science, won this high honor in a spirited race involving four other popular members of the junior class after a run-off election was held.

Montgomery TradeBindery 19 N Lawrence St

Musical Programs Will Be Presented Each Evening By The Orchestra and Glee Club

The faculty committe on Dancy Lectures at Alabama College announced today that arrangements have been completed with Harcourt, Brace and Co., Mr. Lewis Mumford's publishers, to issue the 1941 lectures as a book after they have been given April 24-25 at Alabama College.

Copyright ownership on this new book by Mr. Mumford will remain the property of Alabama College. This follows the established custom set up in 1939 when the first Dancy Lectures, given by Douglas S. Freeman, were later published as a book by Charles Scribners Sons, Mr. Freeman's publishers.

The first Dancy Lectures were entitled "The South to Prosperity: A Review of Southern Historical Reading." Mr. Mumford's general theme is "Southern Architecture."

Four Lectures

He will give a series of four lectures one each afternoon at 4:00 p. m., and one each evening at 8:30, during his two day stay on the campus. The College invites especially the attendance of those men and women interested in the development of Southern thought and ideals.

On the evening of the second day the faculty of the College will honor Mr. Mumford at the Dancy Dinner—a feature of each series of lectures. Dr. A. W. Vaughan, Head Chairman of the Dancy Lecture Committee, will serve as toastmaster. Arrangements for the dinner are in the hands of a committee headed by Miss Lillian Worley of the History Department. In addition to the faculty of the college, a number of notable visitors from out of town will be guests of the college on this occasion.

Musical Programs

Plans for the musical programs which will accompany the Dancy Lectures have been announced by Harrison D. LeBaron, head of the School of Music and York Kildea, conductor of the orchestra. These musical programs beginning at 7:30 p.m. will precede the evening lectures.

The orchestra, conducted by Mr. Kildea, will play on Thursday, April 24. The program is announced as follows:

Rosamunde Overture, Schubert; First and Second Movements from Symphony No. XV, Haydn; Oriental from "Folk Dance Suite," Guenther; Zapateada from 'Folk Dance Suite," Guenther; First Entr-acte Piece from "Thamos, King of Egypt," Mozart; Jesu, Joy of Man's Desiring, Bach; Prelude and Fugue in D minor, Bach.

Glee Club

According to Mr. LeBaron, director of the glee club, the choral program on Friday is as follows:

The Rivers of Babylon, words from Psalm 116-117, Loeffler; The Night Is Departing, from the "Hymn of Praise," Mendelssohn; Peace Be Unto You, from the Cantata for the first Sunday after Easter, Bach; Worthy Is the Lamb, from "The Messiah," Handel; Hallelujah, from "The Messiah," Handel; The Lamb, words by William Blake, Nathaniel Dett; I Hear America Singing, words by Walt Whitman, Gaul.

PRESBYTERIAN CHURCH

Mr. Davis will preach at the morning service on the subject, "The Marks of a Christian." The Business Women's Circle of the Auxiliary will meet with Miss Olivia Smenner at 6 o'clock. Sara Polk Bean will be in charge of the P. S. A. program at 7 o'clock. At the business meeting which follows a report of the nominating committee will be heard and an opportunity given for nominations from the floor for new officers.

Helena P. T. A. Elects New Officers

The Helena P. T. A. recently elected the following officers for 1941-1942.

Mrs. Virginia Tucker, president; Mrs. T. A. Wallace, vice-president; and Mrs. Jessie Lambert, secretary-treasurer.

This organization has had a very successful year under the capable leadership of its retiring preirdent, Mrs. Joe Davidson, and her fellow officers.

A new set of reference books was purchased for the school library. The group helped sponsor a beautification project, repainting the annex inside and out, a building used by the third and fourth grades. Shrubbery was planted in the school yard. Health and sanitation were stressed in the school and in home and community. Dr. King, of the County Health Department gave a talk at one of its meetings on this vital subject.

The school and community were brought closer together through entertainments. Parents-Teachers relations was strengthened by visitations. We feel that contributions of lasting value were made by the 1939-1940 P. T. A. of this town.

BOWLING MATCH

May the best team win! That was the spirit of the two teams that played in the bowling tournament on Mr. Lee Wilson's Alley last Friday April 11. The winning team doesn't have so much to brag about as it was a close score. The total score for the winners were 2403 and the losers came along with 2115. On the victorious team were Mr. William Kroell, Mr. Burl Holsomback, Mr. Mitchell Young, Mr. William McConaughy and Mr. Marshall Burgin. The less fortunate ones were Mr. Ferman Moore, Mr. Bill Wooley, Mr. Cecil Dennis, Mr. Red Holsomback and Mr. Kenneth Cunningham.

It was a lot of fun and every one left happy whether they were winners of loosers.

METHODISTS LOSE TO BAPTISTS IN BOWLING

The Baptist Intermediates, taught by Odell Grady, challenged the Methodist Intermediates, taught by Miss Betty Peeples, to a bowling contest Tuesday evening at 7 o'clock at Latham's alley. There were six players on each side. The Baptists won all three games, with Jimmie Henning making high score.

Montevallo Times

Published on Thursday

W. M. WYATT, Publisher

SUBSCRIPTION RATES

1 Year (in County) $1.00
1 Year (in State) $1.50
1 Year (outside State) $2.00

Published weekly in the Masonic Building on Main Street. Entered as second-class matter, April 1, 1933, at the Post Office at Montevallo, Ala., under the Act of Congress March 3, 1879.

BULLITT HITS BULL'S EYE

Under question by Congressman Sam Hobbs in a House committee relative to the dangerous situation this country is in, Hon. William C. Bullitt, recently ambassador to France, said:

"I think that this country is in great danger at this minute. I think that all any patriotic American has the right to think about today, not only from the point of view of his own self-preservation, but the point of view of the preservation of his family, of his relationship to his church and his God, is to think about just one thing, that is, what he can give to his country and not what he can get from his country; and to think how he can increase our defense; and to think what service he can do to himself and the rest of the American people. I know that is the duty of every one of us."

We believe Mr. Bullitt hits the bull's eye with that statement. Moreover, we believe if all Americans were thinking of themselves in the manner Mr. Bullitt suggests, we would have a more united, effective and promising internal situation to make us ready for the impending tragic ordeal of the next few years.

The man who now thinks only in terms of what he can get for himself and gives no consideration of what he can contribute to America is detracting from our country's safety just so much as is the weight of his own ability to help push forward to full preparedness for national safety for the future.

ADD ANOTHER

For a long time we have wondered what it is that the catcher says to the pitcher when they meet each other for that occasional conference out in front of home plate. Now we have another to add to that one: What is it that is said, done and accomplished by the "official investigation" that is always ordered after an airplane smash-up?

Miss Virginia Evans spent the week end with her parents in Longview.

* * * *

Dr. Fred B. Pearson, Mrs. M. P. Jeter, and Mrs. W. B. Nelson attended the W. M. U. meeting in Helena last Thursday.

* * * *

Misses Virginia Evans and Lowery Turner visited the former's sister, Mrs. Robert James Glassock, in Baton Rouge, recently.

* * *

Miss Sallie Hooker spent Sunday in Birmingham.

* * *

The many friends of Mr. Murray Fancher will regret to learn of his illness. Mr. Fancher is in the T. C. I. Hospital in Birmingham where he underwent a major operation.

* * * *

Miss Elua Childers spent the week-end in Fayetteville, going there to attend the senior banquet at the high school.

* * *

Mrs. Lula Faust was the week-end guest of her daughter, Mr. and Mrs. Pratt Houston, of Calera.

REPORT OF CONDITION OF — State No. 61

Merchants & Planters Bank

of Montevallo in the State of Alabama at the close of business on April 4, 1941.

ASSETS

1. Loans and discounts (Including $ none overdrafts) $134,055.30
2. United States Government obligations, direct and guaranteed 61,625.00
3. Obligations of States and political subdivisions 26,900.00
4. Other bonds, notes, and debentures 4,140.00
6. Cash, balances with other banks, including reserve balances, and cash items in process of collection 251,507.55
7. Bank premises owned $4,500, furniture and fixtures $1,220 .... 5,720.00
8. Real estate owned other than bank premises 820.00

12. TOTAL ASSETS $484,767.85

LIABILITIES

13. Demand deposits of individuals, partnerships, and corporations $226,294.16
14. Time deposits of individuals, partnerships, and corporations 161,394.61
15. Deposits of United States Government (including postal savings) 366.66
16. Deposits of States and political subdivisions 41,357.83
18. Other deposits (certified and officers' checks, etc.) 915.17
19. TOTAL DEPOSITS $430,328.43
23. Other liabilities 17.03

24. TOTAL LIABILITIES (not including subordinated obligations shown below) $430,345.46

CAPITAL ACCOUNTS

25. Capital* .... $ 25,000.00
26. Surplus 15,000.00
27. Undivided profits 12,853.29
28. Reserves (and retirement account for preferred capital) 1,569.10

29. TOTAL CAPITAL ACCOUNTS .... $ 54,422.39

30. TOTAL LIABILITIES AND CAPITAL ACCOUNTS $484,767.85

*This bank's capital consists of common stock with total par value of $25,000.00.

MEMORANDA

31. Pledged assets (and securities loaned) (book value).
   (a) U. S. Government obligations, direct and guaranteed, pledged to secure deposits and other liabilities .... $ 13,000.00
   (b) Other assets pledged to secure deposits and other liabilities (including notes and bills rediscounted and securities sold under repurchase agreement) 12,000.00
   (e) TOTAL .... $ 25,000.00

32. Secured and preferred liabilities:
   (a) Deposits secured by pledged assets pursuant to requirements of law .... $ 25,000.00
   (d) Deposits preferred under provisions of law but not secured by pledge of assets 1,281.83
   (e) TOTAL .... $ 26,281.83

34. (a) On date of report the required legal reserve against deposits of this bank was .... $ 40,340.07
   (b) Assets reported above which were eligible as legal reserve amounted to $250,653.26

I, J. P. Kelly, Cashier, of the above-named bank, do solemnly swear that the above statement is true, and that it fully and correctly represents the true state of the several matters herein contained and set forth, to the best of my knowledge and belief.

Correct.—Attest: J. P. KELLY

Directors: T. H. NAPIER
F. H. FROST
W. P. McCONAUGHY

State of Alabama, County of Shelby, ss:

Sworn to and subscribed before me this 12 day of April, 1941, and I hereby certify that I am not an officer or director of this bank.

Wm. D. McCONAUGHY, Notary Public

My commission expires 3-11-43

LOCALS

* * *

Mr. John May, of Birmingham and Miss Josephine May, of Bessemer, spent the week-end with their mother, Mrs. J. A. May.

* * *

Miss Retha Polk Brown, of Greenwood, was the week-end guest of her parents, Mr. and Mrs. S. B. Brown.

* * *

Mr. and Mrs. Sam Klotzman, and children, Harry and Frances spent Easter Sunday with Mr. and Mrs. J. B. Margolis.

* * *

Mrs. M. H. Killingsworth returned to her home in Montgomery Sunday with her husband and son who came over for the day. Mrs. Killingsworth had spent the foregoing week with her mother, Mrs. L. C. Horn.

* * *

Mr. and Mrs. Hoyt Stephens, of Birmingham, were the week-end guests of their parents, Mr. and Mrs. J. M. Stephens.

* * *

Mr. and Mrs. Cecil Galloway, and children, of Boothton, spent Sunday with their parents, Mr. and Mrs. R. E. Galloway.

* * *

Mr. and Mrs. E. O. Allen and son Fletcher, of Birmingham, visited friends here Sunday. They were on their way to spend Easter with the former's mother, Mrs. John Allen in the Sprink Creek community.

* * *

Mr. and Mrs. Robert Baker, of Birmingham, spent the week-end with their parents, Mr. and Mrs. S. M. Mahan.

Mr. and Mrs. John Selman, of Troy, were Sunday guests of their mother, Mrs. A. W. Watson.

Mr. and Mrs. Robert James Glasscock, of Baton Rouge, La., visited relatives here and at Longview over the week-end.

Mr. and Mrs. Henry Ben Wood, of Troy, and Mr. and Mrs. John Kroell, of Alabaster, were Sunday guests of their aunts, Mrs. Mary Creigh and Mrs. Kate Kroell.

Mr. Alex D. Fancher, of Birmingham, was Suday guest of his mother, Mrs. P. M. Fancher.

Mrs. Polly G. Lester, of Montgomery, spent the week-end with her parents, Mr. and Mrs. R. E. Galloway.

Miss Lessie Mae McConatha, of Calera, spent the week-end with her parents, Mr. and Mrs. W. J. McConatha.

Among the Auburn boys home for spring holidays were; Bill Wilson, Bob Anderson, Francis Killingsworth, John Reid and Clyde Gardner, Jr.

Mr. P. M. Cain, Jr., of Auburn was a visitor in town over the week end.

Mr. Morris Watson, of Birmingham, spent the week-end with his mother, Mrs. A. W. Watson.

Judge and Mrs. W. W. Wallace, of Columbiana, were visitors in town Sunday afternoon.

Miss June Reid, of Montgomery, was the week-end guest, of her parents, Dr. and Mrs. J. I. Reid.

Mrs. L. C. Meroney has returned to her home after a visit with her daughter, Mrs. W. E. Wofford in Cartersville, Ga.

Mrs. Pep Jeter shopped in Birmingham Saturday.

We regret to report Mrs. Jim Wooley is on the sick list this week. Her many friends wish for her a speedy recovery.

Mr. and Mrs. Fredrick Frost Jr., has returned to Auburn after spending their vacation with their parents, Mr. and Mrs. F. H. Frost.

Dr. Charles T. Acker is in Mobile this week attending the annual convention of the Alabama Medical Association.

Spotlight Carnival

Montevallo High School

FRIDAY NIGHT

April 18

IT'S THE BIGGEST AND BEST EVENT THIS YEAR

Everybody from Everywhere Is invited to attend

Mr. and Mrs. J. W. F. Garner spent Sunday with Mrs. Garner's mother, Mrs. Walker, in Selma.

* * *

Mrs. W. B. Nelson left Saturday to visit her daughter, Mrs. Houston Green, in Mobile.

Mr. Ed Hooker of Mobile spent the week end with his mother, Mrs. W. A. Hooker.

* * *

Mr. R. E. Whaley made a business trip to Birmingham Monday morning.

Look at the FORD TRUCKS ON MAIN STREET!

In village, town, and big city—on farms and on the highways . . . wherever you look, you see Ford Trucks at work. There are *more Ford Trucks at work on the nation's hauling jobs than trucks of any other make!*

There are definite reasons why. Truck owners want a truck with the power, performance and dependability that Ford Trucks deliver. They want economy that starts with low first cost and continues with low operating and low maintenance cost. In Ford Trucks they *get what they want!*

It's no wonder Ford Trucks are as popular on Main Street as on Broadway! And they'll add to their popularity once you try them on your job. See your Ford Dealer today.

FORD TRUCKS AND COMMERCIAL CARS

FORD MOTOR COMPANY . . . BUILDERS OF FORD AND MERCURY CARS, FORD TRUCKS, COMMERCIAL CARS, STATION WAGONS AND TRANSIT BUSES

Ford

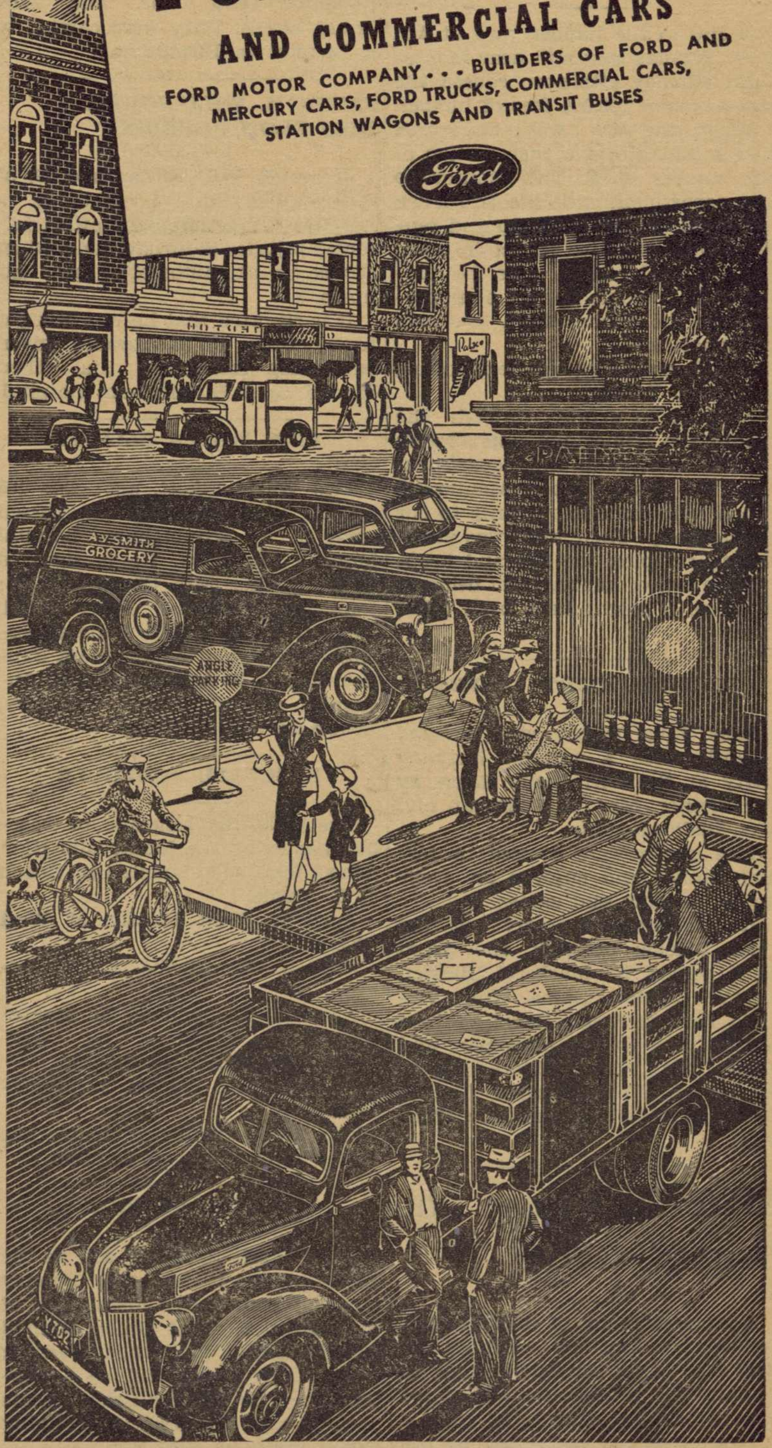

Wooten Motor Co.

Montevallo — YOUR Ford DEALER — Alabama

Essays on Americanism

Miss Mary Pearson was the first prize winner of the essay contest sponsored by the American Legion Auxiliary recently. Second prize was awarded to Miss Julia Rogan. The topic for the essays was Americanism.

The P. T. A. gave a very interesting program Thursday on "Citizenship" at which these two high school students were awarded the honors for this achievement. Mrs. M. P. Jeter, state vice-president of the American Legion Auxiliary, presented the prizes.

The following essays are the winners:

• • •

By Mary Pearson

Eight score and six years ago our forefathers startled the world by a document declaring all men equal, possessors of three inalienable rights life, liberty, and the pursuit of happiness.

Among my advantages as an American citizen I should first list the right, given me by the men of '76, to pursue my life in my own way, unhampered by any government or individual, in peace and security. I can think, speak, act worship as I please, as long as I remember that others have the same right. No one says I shall not hear Mendelssohn's music or read Heine's poetry because of their race, or that I shall not hear a broadcast from England because I may hear something contrary to the purpose of our national leaders.

One of the basic rights in a democratic country is that of suffrage. To vote for and openly support the person of one's own choice is a privilege to be highly prized. It is also a duty to be sacredly carried out. To vote wisely and conscientiously on any issue is an ennobling responsibility. It is evident that, if there were no dishonest voters, there would be no dishonest politicians. I should say, therefore, that honest voting is a prime duty of all citizens having the right of suffrage.

Those below voting age are not exempt from duties. To know the laws of the community, state and nation and to obey them faithfully, to feel and instill in others a love of the fatherland, to attain the best education possible, and to live the highest ideals we know—these are our duties now.

Every citizen should be self-respecting, self-reliant, self-supporting as far as possible, seeking to be a contributor to the common good rather than receiver of doles or charity.

We should believe and practice the ideals of justice, fair play, and good will toward all, which are so basic in our national life, and we should be ready to support these ideals with our lives when challenged by others. We should prove ourselves worthy of a "government of the people, by the people, and for the people."

Athenian youth, upon becoming full-fledged citizens, took this oath of loyalty to their native city:

"We will never bring disgrace to this city by any act of dishonesty or cowardice, nor ever desert our suffering comrades in the ranks.

"We will fight for the ideals and sacred things of the city, both singly and together. We will revere and obey the city's laws, and do our best to incite a like respect and reverence in those above us who are prone to annul them and set them at naught.

"We will strive unceasingly to quicken the public sense of civic duty. Thus in all these ways we will transmit this city not less, but greater, better, and more beautiful than it was transmitted."

Surely we Americans who have more real democracy and enjoy more genuine freedom and prosperity than any other people who ever lived can do no less than the noble men of Athens.

By Julia Rogan

Today Americans are awakening to the realization of the advantages of American citizenship. World conditions daily become more severe, causing every loyal American to appreciate the rights granted to him as a citizen of this great land.

We enjoy many more advantages than do other nations. First, we are in an advantageous position because we are a part of a young nation. Here the young American may gain success just as young America has risen to its present peak of power and importance. Here we have the right of freedom of speech, press, assembly and the right to worship as we see fit. These are a few of the advantages that America offers and they are truly great ones. America has become known as a place where people may begin again with new hope and new courage, where the humblest and the highest are equal, where the son of the farmer may become the leader of his country if the people see fit to elect him. America has become the symbol of a clean, upright, free and honest people who desire no more than to see their children and grandchildren grow up in a nation where the Statue of Liberty represents the entire nation and its creed.

Compared to other nations who do not have these privileges, who are forced to live in fear of being attacked and overrun by a monster-dictator, whose people are kept unaware of the truth about their leaders, where a father and son are fighting instead of following their chosen trades, where the son of a farmer is forced into the same conditions that have existed for centuries, where miles of broad stretches are used as a battlefield instead of a playground. Compared to all of these drastic things, truly an American may be both proud and thankful to live in the "land of the free."

Although we live in a great land, we are not exempted from the obligations that are every man's. Our greatest obligation is that of being a good citizen. If each man, woman, and child strives toward gaining the qualities of a good citizen, our nation can and will survive any threat no matter how great. Every person should lead a clean, wholesome life, always striving for better things. Each person should do his best to help his fellow man along and make life easier for all who come in contact with him. Every true American will do his duty toward his community and his nation. Every person will do his best to preserve a "government of the people, by the people, and for the people, that it may not perish from the earth."

GEORGE KENDRICK'S
BARBER SHOP
Your Patronage
Appreciated
Montevallo - Alabama

Cooper Shaw
Garage
Montevallo
New and Used Parts
WRECKER SERVICE
PHONE 5141
GASOLINE AND OIL

Complete
FUNERAL PROTECTION
—No Age Limit—
Brown Service
Insurance Co.
E. K. Wood, Agent
Phone 5101

Boothton News

Mrs. Ophelia Maise is visiting her sister in Dogwood.

• • •

Mr. and Mrs. W. T. Evans, Mr. and Mrs. Claud DeMent, and Billy Evans spent Sunday in Columbus Ga.

• • •

Mr. and Mrs. John St. Sure, are now making Columbiana their home.

• • •

Those who attended the W. M. U. quarterly meeting in Helena Thursday were Mr. and Mrs. Gordon Eddings, Mr. and Mrs. Herman Stone, Mrs. D. B. DeMent, Mrs. Ed. Lippeatt, and Mrs. Claud DeMent.

• • •

Mrs. Mathew Carroll entertained the Jr. G. A.'s with an Easter egg hunt Saturday.

CLEAN as the Spring Sunshine

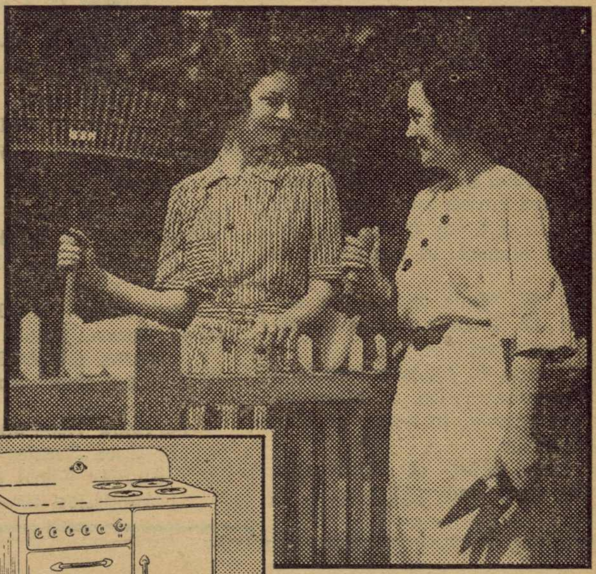

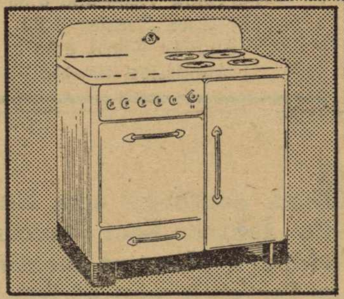

"The electric range no doubt has saved many a woman from a nervous breakdown in hot Summer."
—Mrs. J. E. H., Florala, Ala.

That's Your Electric Light AND Your
ELECTRIC RANGE

OPEN your kitchen doors and windows wide! Let in the Spring breezes! Clean and paint to your heart's desire! Chase out Winter's accumulation of dirt and soot. Sell to the junk man or give away that old-fashioned cook stove that did so much to soil your kitchen walls and curtains!

Put an ELECTRIC RANGE in the Place of that Old-Fashioned Range

As CLEAN and CONVENIENT as electric light. Costs less than a cent a meal per person for electricity. Cook any way you want to—with lots of water or a little bit. (Vegetables taste much better when cooked with just a bit, and it's easier to cook this way on an electric range than on any other.)

MANY MODELS
PRICES STILL MODERATE

You can buy a clean, economical electric range for only $121.50 cash, or a few dollars down and a few dollars a month. Visit our store or a dealer's soon. Make your selection while many models are available; and prices are moderate.

ALABAMA POWER COMPANY
Electrify Now—Electricity is Cheap in Alabama

HOLCOMBE'S
Good Things To Eat
Dial 4311
We Are As Close As Your Phone

Lamb - Veal - Pork - Fish
Shrimp
Fresh Dressed Poultry

Pure Pork Sausage lb 16c

FRY
SHORTENING 42c

Macaroni Or
Spaghetti 3 boxes
10c

Rindless Bacon lb 25c

Large SUNKIST
LEMONS doz 19c

SALAD DRESSING or
SANDWICH SPREAD Qt 21c

3 Packages Powdered
MILK 25c

Cup Time
Coffee
3-lbs
39c

Royal
Cup

COFFEE
1-lb pkg 25c
TEA
¼-lb glass 25c

PurAsnow
Flour $1.10
Glass mixer Free

1 lb Box Hershey's
COCOA 17c

Calera News

The W. S. C. S. of the Methodist hurch will hold their regular business meeting at the church on Monday afternoon. Reports will be given by those attending the conference in Birmingham the second and third of April.

Prayer meeting will be at the Methodist church Thursday tonight. Rev Geo. Tidwell, pastor of the Baptist church leading the service

The W. C. T. U. will meet Wednesday at one o'clock at the home of Mrs. J. Frank Baker. Mrs. R. L. Mabry co-hostess.

Mrs. R. L. Veazey will have charge of the program.

Mr. and Mrs. Z. S. Cowart are spending the week end in Opelika with Mrs. Judson Salter.

Mrs. Olin Earnest, Tuscaloosa spent this week with her sister, Mrs. Frank Denson.

Mr. and Mrs. R. E. Bowdon went to Tuscaloosa Saturday to visit their daughter Mrs. W. A. Cone for the Easter holidays.

Mrs. Dick Ozley is in Columbiana visiting her mother, Mrs. Grace Carter for the week-end.

Miss Marion (Peggy) Gunn will be married in Dallas, Texas, April 15 to Mr. Earl Thomas of Monroe, La.

The Sr. III Class presented their play Thursday night and gave a very good performance. Miss Mamie Bishop coached the play.

Mr. Frank Denson, Jr., spent Sunday with his mother, Mrs. Frank Denson.

Miss Mary Logan who has been ill of pneumonia is better now.

Mrs. A. F. Seale, Mrs. R. S. Rains, Mrs. Richard Parker and Mrs. Frank Denson attended the Conference of Methodist Women in Birmingham last week.

Mrs. C. W. Wade visited her father, Rev. M. T. Branhan, of Gardendale, who is very ill.

Mrs. Marion E. Jones entertained last Wednesday with a Miscellaneous Tea Shower in honor of Mrs. J. T. Parker Jr.

Mrs. Lula Faust, of Montevallo, spent the week-end with Mrs. J. P. Houston.

WILTON NEWS

Mrs. H. G. Harrison visited her daughter in Chattanooga over the week end.

Miss Lucile Beaty spent the week end with her mother and sister.

Mrs. Lois Hubbard was the week end guest of Mr. and Mrs. Lance Hubbard of Montgomery.

Miss Frances Bassett visited Mrs. Frank Bassett and family over the week end.

Mr. Russell Ambrose of Auburn was at home for the week end.

Mr. and Mrs. Ed Ambrose and Mrs. Alice Ambrose were Sunday guests of Mr. and Mrs. Buster Griffin of Maylene.

Mr. and Mrs. Leonard Conway and family spent Sunday with Mr. Shep Phelps and family.

Mr. and Mrs. Irby Poole visited Mr. and Mrs. George Ewing Sunday afternoon.

Mrs. Frank Bassett is visiting her mother in Fulton this week.

Miss Dorothy Lacey spent the week end with Mrs. John Lacey and family.

Mr. Pat Nolen, who is in training, was at home for the week end.

Mr. and Mrs. Grey Strother were week end guests of Mr. and Mrs. J. A. Sanders.

WADESONIAN THEATRE
CALERA, ALA.

Fri.-Sat., April 18-19
3 Mesquiteers in
"LONE STAR RAIDERS"
Serial-King of the Royal Mounted

Sun.-Mon., April 20-21
Lynne Roberts, Guy Kibbee in
"STREETS OF MEMORIES"
Comedy—Lucky Duck

Wed.-Thurs., April 23-24
Tyrone Power, Linda Darnell in
"MARK OF ZORRO"
Selected Short Subjects

1st Show 7:00—2nd 8:30
Matinee Sunday 1:30
Sunday Night 8:15
Admission 10c-15c

Back centuries ago, England's famed beer taverns provided a pleasant meeting place for such men of letters and affairs as Shakespeare, Jonson and Chaucer. Indeed, Shakespeare scribbled several of his plays on a tavern table.

Entered prominently on the Mayflower's provision list was beer. And a passenger's log gave this reason why the historic landing was made at Plymouth Rock instead of the original destination of Virginia—"Our vittles being much spent, especially our beer."

Early American leaders—Washington, Penn, Oglethorpe—operated their own breweries and took pride in the fine beer they served guests.

Retail beer dealers of Alabama today are carrying on these fine old traditions by cooperating with our Committee's program to make conditions in retail outlets as wholesome as beer itself. You can help by patronizing only reputable outlets.

BREWERS & ALABAMA BEER DISTRIBUTORS Committee

DAVID E. DUNN, *State Director* 215 Gunter Building Montgomery, Alabama

TOUGHER STRONGER SAFER
THE AMAZING NEW Firestone
DeLuxe CHAMPION TIRE

HERE, car owners, is a tire entirely new—Firestone's 1941 contribution to highway safety! Here's more of everything you NEED in a tire — more non-skid safety, more protection against blowouts, more mileage than we've ever built into a tire — and at a NEW LOW Trade-In PRICE:

MORE NON-SKID SAFETY

The new Gear-Grip Tread has 3,456 scientifically placed sharp-edged angles that wipe the road dry and grip it firmly for emergency stops and non-skid starts.

LONGER NON-SKID MILEAGE

The tread is flatter, wider, deeper and made of a new type of rubber compound so tough, so durable that it adds thousands of safer miles to the life of the tire.

GREATER BLOWOUT PROTECTION

The new Safety-Lock, Gum-Dipped cord body gives greatest protection against blowouts ever built into a tire.

BUY NOW FOR GREATER SAFETY ON ROADS and HIGHWAYS

JUST THINK! YOU GET ALL THESE EXTRA SAFETY FEATURES AT NEW LOW PRICES

COME IN TODAY AND GET OUR LIBERAL TRADE-IN ALLOWANCE

Firestone CONVOY TIRES

LOW IN PRICE—But HIGH IN SAFETY, QUALITY and MILEAGE

4.40/4.50-21 $5.51 AND YOUR OLD TIRE

Compare this Firestone Convoy Tire with any other tire built which sells at such a low price. Buy it — use it — and you will find yourself dollars ahead in long, non-skid mileage and safety. It is not only priced at rock-bottom, but it carries the full FIRESTONE LIFETIME GUARANTEE.

Firestone CONVOY

4.75/5.00-19	5.25/5.50-17	6.00-16
$5.56	$6.72	$7.24

AND YOUR OLD TIRE

Gregg's Auto Supply
Montevallo, Alabama

Montevallo Times

VOLUME 8 | MONTEVALLO, ALABAMA, THURSDAY, APRIL 24, 1941 | NUMBER 49

Montgomery TradeBindery
19 N Lawrence St

A.A.U.W. To Hold State Meeting Here

Programs Will Be Of Interest To Townspeople; Delegates To Attend Dancy Lectures

The state meeting of the Alabama Division of the American Association of University Women will be held at Alabama College in Montevallo Friday and Saturday of this week. Lorraine Pierson is chairman of the local committee on arrangements.

Miss Pierson states that many delegates will be here from all parts of Alabama, and that arrangements have been completed for entertaining them on the campus.

The A. A. U. W. delegates, coming at this time, will have an opportunity to hear the Dancy Lectures in which Mr. Lewis Mumford will speak on the subject of Southern Architecture. The delegates are invited to be guests of Alabama College at a dinner Friday evening given by the faculty in honor of Mr. Mumford. According to Miss Pierson the lecture of Mr. Mumford on Friday evening will be considered by the delegates as a part of their program of entertainment while here, and their activities will be so arranged as to bring to all visiting A. A. U. W. members to that lecture, at which they will be guests of Alabama College.

Miss Pierson brings the occasion of the A. A. U. W. meeting to the attention of the people of the community in the hope that all who can may attend and join in the plans of the local chapter for entertaining the visitors. Also, she points out, there are some features of the program in which many local people will find particular interest. In this respect she refers particularly to a music number by Prof M. Ziolkowski at 10:30 Saturday morning. He will play the Spanish Rhapsody by Liszt.

Another feature of interest will be an address at 1:30 Saturday afternoon by Mrs. Edna R. McKinnon, field consultant of the Alabama League for Planned Parenthood.

Kelly Makes Chest Finance Report

At the meeting of the Montevallo Community Chest Board last Thursday night, a report was received from Mr. J. P. Kelly, special examiner, covering financial operations of the Chest for the year 1939-40. Mr. Kelly said:

"I have made a preliminary study and minute examination of the receipts and disbursements of the Montevallo Community Chest for the fiscal year 1939-40.

"The total subscriptions for the year was $1,815.86 and of this amount $1,776.86 was paid, leaving an unpaid balance of $39. From the viewpoint of percentage this should be considered excellent, and reveals a fine spirit of cooperation on the part of both the subscribers and those in charge of collections.

"Your cards were neat and accurately kept, and all collections properly accounted for.

"Total disbursements for the year as represented by your signed requisitions in the amount of $1,741.86 left a balance of $34 which was transferred into 1940-41 account. Requisition No. 70 did not represent an expenditure but was transferred into a special account. The Chest now has a total of $57.70 in this account on deposit in the Merchants and Planters Bank.

"In my opinion the Chest is doing a fine job of the work for which it was organized. I commend your secretary and your treasurer for their splendid word and the manner in which your monies were accounted for and the records thereon.

"In conclusion allow me to congratulate you on your manner of handling the affairs of the Chest."

STREET CLOSED FOR GIRL SCOUT DRIVING LESSONS

Members of Girl Scout Troop number one are taking driving lessons every Wednesday afternoon from four until six o'clock. For this purpose the town has given the Troop permission to block off parts of two blocks in the vicinity of Highland Street. The girls will appreciate everyone's cooperation in detouring around these particular streets.

Civic Club Hears C. of C. Official

The meeting of the Montevallo Civic Club last Wednesday was marked with more than ordinary interest due to the prominence of the guest speaker, Mr. L. E. Foster, secretary of the Birmingham Chamber of Commerce.

His discussion of the subject, "Our Community," was a revelation of his many years of wide experience as an expert in the subject of community building. Moreover, it was an inspiration to the men of the club who are immensely interested in our community along the lines discussed by the speaker.

Mr. Foster came here at the invitation of his friend of many years, Mr. D. A. Thomas, president of Montevallo Coal Mining Company. Mr. Thomas introduced him to the club. The two were associated closely in chamber of commerce work in Birmingham, where Mr. Thomas was president of the club and was largely instrumental in bringing Mr. Foster to the position which he has held so effectually for a long time in the Magic City of Alabama.

Mr. Foster is more than just a Birmingham man. He is a large figure of influence and good works as a promoter of the whole of Alabama industrially and commercially.

In its business session at the last meeting the program committee announced that the next meeting of the club will be held on the afternoon of May 7 at the Big Springs Cabin, when and where the Boy Scouts will be guests. A feature of this meeting which promises to be of very great interest will be a ball game between picked teams of the Civic Club and the Scouts. It is understood that the Scouts are practicing for the event.

Miss Lillian Worley as the president-elect of the Montevallo Branch of A. A. U. W. for 1941-43 will attend the Biennial Meeting to be held in Cincinnati May 5-10.

Miss Worley is a member of the faculty of the history department at Alabama College. She will teach geography as a visiting faculty member at Peabody College, Nashville, Tenn., this summer.

Episcopal Women Convene Here May 1

On Thursday, May 1, the Birmingham Convocation of the Woman's Auxiliary of the Episcopal Church will meet on the campus of Alabama College.

The visit of these eighty or more women and clergy of the Episcopal churches of the northern half of the state is of considerable interest to the community. For, at the suggestion of Bishop Carpenter, the Women's Auxiliaries of Alabama have taken as their chief project for the past two years the raising of money towards the rebuilding of St. Andrew's Church in Montevallo. This fund is already encouraging in its size; and it is the hope of the president of the group meeting here, Mrs. Harvey Brown Searcy of Tuscaloosa, that this spring meeting on the spot they desire to serve will increase even more the enthusiasm and interest of the group.

The whole program for the day will be centered around the Montevallo parish and its needs. At the morning meeting a Student Worker from another state will talk upon the work that is done for the church there. In the afternoon two speakers from Montevallo, Miss Leah Dennis for the adults and Miss Louise Morrisette, a senior from Greensboro, for the students will speak upon the conditions and needs here as they see them. Officers of the Convocation expect to present some definite plans. In their leisure time, the visitors will be conducted to the spot where the new church is to be built, behind the Sharp apartment house and across the street from the high school.

The state committee and the local Woman's Auxiliary are working hard to make this meeting a success. The college, through President Harman, is generously cooperating in providing Reynolds Hall for the meeting-place, and in servng lunch to the guests.

Kildeas Are Honored With Reception

Mr. and Mrs. York Kildea were honored Friday night, April 18, with a reception given by Dr. and Mrs. A. F. Harman.

The guests were received by Dr. and Mrs. Harman and Mr. and Mrs. Kildea. Mrs. Kildea was dressed in pink chiffon and Mrs. Harman wore dark lace.

Punch was served by Misses Katherine Farrah and Elizabeth Stockton from a beautifully appointed table in the library of which the center piece was of yellow and white columbine and Spanish iris.

Mrs. T. M. Davis and Miss Georgie Leeper poured coffee in the dining room. They were assisted by Misses Sara Henry Reynolds, Margaret Bickler, Dama Wills, Mary Jean Kennerly and Frances Woods.

Should We Defend Dutch East Indies? Students Evenly Divided On Question

Alabama College students are as evenly divided on the question of using the United States Navy to defend the Dutch East Indies in case of attack as they well can be. A bare majority, 50.8 per cent, say no, and 49.2 per cent say yes.

This is the featured result of the first campus poll conducted by a newly established Institute of Public Opinion set up by Alabama College students.

In their first poll this week some 200 students were quizzed on five questions which affect them either directly or indirectly. Two of the points raised cover campus affairs; two were on foreign policy; and one on state civil service.

At each poll students will be picked from the student body to be questioned, and they will be selected from all four classes, from majors in all schools and departments of the College, and from among girls coming from all sections of the State to insure a careful cross-section of campus opinion.

Asked if they favored effective United States cooperation with a League of Nations after the war, 73 per cent said "yes"—27 per cent, "no." Some 83 per cent favor a civil service examination for Alabama employees, while 17 per cent are not convinced that this is wise. Regarding their own traditional College Night, students think it should be shortened to make for a more streamlined program — at least 81 per cent think so, while 19 per cent like their College Night as it is.

On the question of whether underclassmen should hold major campus offices, the decision was an emphatic "no," the percentages being "yes" 36 per cent, "no," 64 per cent.

The campus Institute of Public Opinion plans to conduct other surveys this spring, selecting the questions from among the subjects of national and campus interest which the students are talking about already.

Post Office Will Se[...] National [...] And [...]tamps

10c to $5 [...]ay Be Invested In Postal Saving Securities Which Mature In Ten Years

The United States Defense Savings Bonds and Postal Savings Stamps will be placed on sale in the Post Office Thursday, May 1, as part of the national effort to make America impregnable.

Postmaster R. A. Reid announced today that plans are completed for this community, along with thousands of others from coast to coast, to do its full part at the opening of the savings program.

The new Defense Savings Bond is similar to the familiar "Baby Bond" of which more than five billlion dollars worth have been bought by more than two and one half million Americans since 1935.

A Defense Bond may be purchased May 1, or thereafter, for $18.75. In ten years, this bond will be worth $25.00. Any time after sixty days from the date of purchase, the bond may be redeemed for cash, in accordance with a table of redemption values printed on the face of the bond.

To spread investments widely among all the people in America, a limit of $5,000 has been set on the amount of these bonds to be bought by any one person in one year. The bonds are denominations of $25, $50 $100, $500, $1,000, all of which are sold for 75 per cent of their maturity value and all of which mature in ten years.

For the smaller investor who wants to buy Government Bonds on an easy payment plan, the post office will have a new series of Postal Savings Stamps, at 10c, 25c, 50c, $1.00 and $5.00 Each purchaser of any Savings Stamps higher than 10c will be given free of charge, an attractive pocket album in which to paste his stamps until he has enough to buy a $25 bond or one of higher denomination. Thirty million of these albums are now being prepared.

Secretary Morgenthau said that even a boy or girl who saved 10c to buy a Savings Stamp would help the country. He added that "you can now safeguard your own money and your own future, while helping the national defense, by buying United States Saving Bonds now."

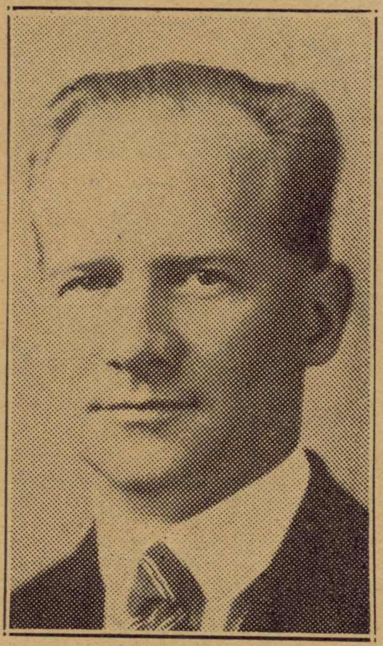

Dr. W. H. Trumbauer, above, director of the Alabama College Theatre, this week announced the winners in the Theatre's annual play writing contest.

Winners In Play Writing Contest Are Announced

Announcements of the winners in the annual Play-writing Contest sponsored by the College Theatre at Alabama College is made this week by Dr. W. H. Trumbauer, director of the College Theatre. First prize of $40 for the long play went to Phil Milhous of Webb School, Bell Buckle, Tenn. An honorable mention and $10, was awarded to Miss Clara Crenshaw, well known playwright of Montgomery, Alabama. Mr. Milhous' winning play was entitled "The Grey-eyed Man." Title of Miss Crenshaw's winning play "This Is The Land."

For a number of years the College Theatre at Alabama College has been conducting its annual play writing Contest open to all Southern playwrights. Frequently the winning plays have been produced on the campus of the College by a student cast from the ranks of the National Collegiate Players, the Alabama Players and the College Theatre—three major dramatic organizations on the campus.

The College Theatre has produced the following plays this year: "The Distaff Side," by Van Druten; "Once There Was a Princess," by Tompkins; "Outward Bound," by Vane; "Prunella," by Housman and Barker; "The Goose Hangs High," by Beach; "Lady Precious Stream," by Hsiung; "R. U. R.," by Capek; and "Mrs. Moonlight," by Levy.

NEW OFFICERS ELECTED BY LOCAL U. D. C. CHAPTER

The regular monthly meeting of the General Josiah Gorgas Chapter, U. D. C. was held at the home of Mrs. Alice Yeager last Thursday evening at 7:30.

In the business session the following officers were elected for the ensuing year:

Mrs. C. G. Sharp, president; Mrs. Grover Cleveland, vice-president; Dr. Zoe Black, secretary; Miss Bessie McCary, treasurer; Mrs. J. I. Riddle, registrar; Mrs. C. H. Mahaffey, Sr., chaplain; Mrs. O. P. Head, historian; Mrs. F. W. Rogan, custodian.

Mrs. Grover Cleveland discussed the subject "How I May Become a Better Citizen."

An evening of bridge, Chinese checkers and anagrams was enjoyed by the members and Mrs. J. I. Reid, a guest.

Delicious refreshments were served by the hostesses,, Mrs. B. B. Curry and Mrs. Alice Yeager.

Funeral Services Are Held For Murray Fancher

Mr. Murray Fancher, widely known citizen of this section of Alabama, died last Friday morning at a hospital in Birmingham, where he was carried on Monday before to undergo a surgical operation. He had lived in Montevallo the past 12 years, and was 56 years of age.

Funeral services were conducted at the family home at 10:30 last Saturday morning by Dr. Fred B. Pearson, assisted by Rev. Raines. Burial was in Montevallo cemetery with Rogan in charge.

Active pallbearers were Waverly Owens, Winston Fancher, Howard Parks, Robert Farrington, Walter Whitman, Jr., and Gethard Pinckard.

Honorary pallbearers were Cassie Fancher, R. E. DeSear, W. J. Bailey, G. E. Ellis, C. C. McGraw, Alfred Herndon, David Allen, H. C. Langston, Arthur Harper, Walter Fancher, Sr., W. C. Weems, Inzer Reid, Wilcox Randall, G. B. Thompson, Calvin Jones, Dr. Stinson, and Howard Eady.

He is survived by his wife, Mrs. Annie Lou Fancher; two sons, Murray Conner and Allen Prude; two brothers, Julian and Paul Fancher, of Piper; four sisters, Mrs. W. J. Martin, Mrs. H. C. Owens, Miss Florence Fancher, of Piper, and Mrs. M. D. Benton, of Montevallo.

Montevallo Times

Published on Thursday

W. M. WYATT, Publisher

SUBSCRIPTION RATES

1 Year (in County)	$1.00
1 Year (in State)	$1.50
1 Year (outside State)	$2.00

Published weekly in the Masonic Building on Main Street. Entered as second-class matter, April 1, 1933, at the Post Office at Montevallo, Ala., under the Act of Congress March 3, 1879.

THE SWEET AND THE SOUR

With the whole nation worried about the effect of strikes on defense industries, the Alabama Federation of Labor struck a ringing, patriotic note in its Montgomery declaration that "there will be no strikes on any national defense job in Alabama where our membership has the necessary influence."

Colonel Bibb Graves last night expressed the thought in most minds by his declaration that "if the spirit of this resolution can permeate the whole nation, it will strike terror to those who are trying to destroy the nation from within."

Praiseworthy as is the attitude of these organized delegates now in convention in Montgomery, it is regretable that their resolutions emphasize and foment the differences between members of organized labor themselves. Instead of holding forth some kind of peace offer, the wornout charge is repeated that "the rival labor organization is infested and influenced by communist leaders and their fellow travelers."

Differences between employers and employes are indeed serious in times like these, but the differences between rival labor organizations are just as bad and probably more destructive. Thousands upon the thousands of coal miners are on strike today. They are members of a labor organization against which the Alabama Federation has directed its charges. Does such language and such attitude help to settle that strike? Does calling names help to get coal moving and starting industries that want to keep operating 100 per cent?

There are something like 30,000 of these miners in Alabama alone. They are a patriotic body of citizens an certainly no man works harder, or does more for his country in time of war or peace than he who goes down into the dark depths of a coal mine and digs and toils and sweats and denies himself a glimpse of God's sunlight. To sit comfortably in a convention hall and call such men and their leaders communists and fifth columnists is more of a reflection upon the name callers than upon the victims. Even hatred of such a detestable man as John L. Lewis does not justify villifacation of a great body of hard-working American citizens.

It is in every way commendable for the Alabama Federation of Labor to place itself on record against strikes in defense industries in Alabama if it can prevent them. But it is not helping to prevent them by questioning the motives, the patriotism and the good intentions of men who belong to a rival organization which in so many industries embrace a vast majority of the workers.

There is an old, old tristich that could be well taken to heart by rival labor leaders in these critical times. It runs: "In essentials, unity; in non-essentials, liberty; in all things, charity."—Alabama Journal.

DOBBINS VISITS MONTEVALLO

Mr. and Mrs. Charles G. Dobbins, of Anniston, were visitors in Montevallo over the past week-end. Their many friends were glad to see them. "Charley" called at the Times office for a little shop talk. He was in fine fettle, despite some evidence of the hard work he has been doing to forge ahead of the procession of Alabama newspapers since he went to Anniston. According to his talk we can see that he is not ready to let up, but is loading his gun for yet bigger targets.

State Highway Director, Chris J. Sherlock announced last week contracts totaling approximately a million dollars had been awarded on Federal aid projects in Bibb, Blount, Choctaw, and Washington counties.

THE POCKETBOOK of KNOWLEDGE

By TOPPS

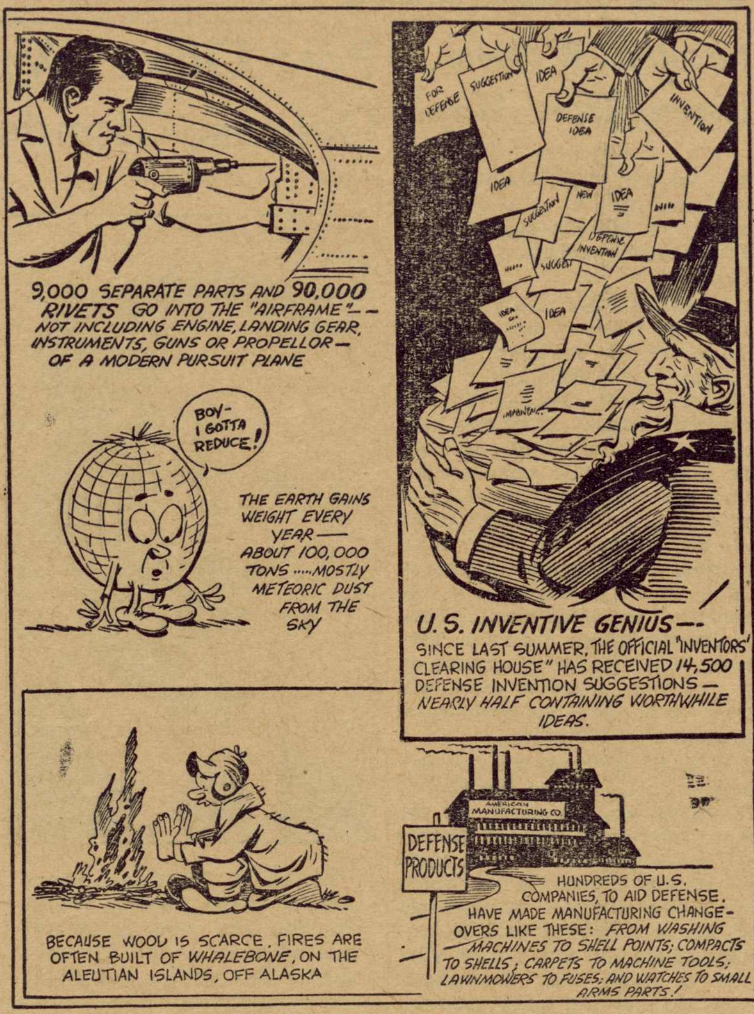

The Spotlight Carnival

By SARA COOK

(This article by Miss Cook, senior student at Montevallo High School, is reprinted from the April issue of "The High School Journal" published by the Department of Education of the University of North Carolina.)

Strings of colored lights hung in front of the high school building. The soft darkness of an April night was pierced by a spotlight playing back and forth over the school grounds. Inside all was bustle and excitement — a laughing, jostling crowd milled from room to room, bright colored signs reaching from floor to ceiling proclaimed the wonders of some show in letters three feet high, barkers shouted through megaphones the unrivaled attractions of their shows. It was the climax to weeks of careful planning and hard work—the Spotlight Carnival.

It all began at a meeting of the staff of the Spotlight, the school paper, when ways and means of financing the paper were discussed. "A dance, " a food sale," "a variety show," "a stunt night," suggested several students, but none of these things seemed quite suitable. However, out of these suggetions came the idea of sponsoring a carnival in which every home room would present a side show or stunt. This idea was explained in all home rooms and, as their reaction seemed favorable, an executive committee composed of several members of the Spotlight staff began to make general plans and regulations. As need arose student committees were appointed to take charge of finances, advertising, lighting, building booths, etc., and arranging various matters about class shows and exhibits.

Enthusiasm grew for the first really school-wide project ever attempted at Montevallo High School and the financial aspect became a matter of secondary importance. The original plan of having a gate charge was discarded and only a small admission fee was charged to each side show. Several new features were added to the carnival: a hobby lobby, a game room, stands where hot dogs, hamburgers, soft drinks, candy, and ice cream, were sold.

There was an air of suppressed excitement throughout the school as groups began making secretive plans for their shows. Unusual sounds from behind closed home room doors could be heard—a snatch of "Only a Bird in a Gilded Cage," the muffled thump of Indian tomtoms, the jangle of a piano playing jazz. Strange looking objects took shape in the shop. Dozens of posters were made in the art room every day and the big roll of brown paper dwindled fast as classes painted huge eye-catching show-bills to be tacked on the walls outside their rooms. In the home economics department all sorts of costumes were being made — colorful clown suits with enormous buttons down the front, prim bustled dresses in the fashion of the gay 90's, odd fringed and beaded Indian garments.

As the day of the carnival approached everyone worked feverishly. Teachers co-operated with the students and classes were virtually dismissed during the last two days before the carnival. Home-room commitees perfected last - minute plans for their show. Members of the high school band were footsore after hours of practice in marching. The band was to lead the parade as an advertisement of the carnival.

The school was a hive of activity on the day of the carnival. Boys worked outside the building putting up strings of lights; art students put finishing touches on posters and show-bills; cars and other vehicles were decorated for the parade that afternoon; desks were stored in an unused room. The sound of hammering could be heard as booths and framework were nailed into place. In the auditorium a committee was decorating for the dance to be held that night after the carnival. Drink coolers and ice cream refrigerators were brought from town and placed in the hall.

By afternoon everyone was glad to stop work and watch the parade. It formed in the street by the school with the band leading. After the band came a number of cars gaily decorated with crepe paper streamers and signs telling the shows they advertised. One car, covered with white skulls and cross bones and driven and passengered by ghosts, proclaimed the thrills of the house of horrors. There was a truck full of Indians in war paint and gay feathers who added to the general confusion of sound with clamorous war whoops. Next came the Jones family chugging along in a topless model T ford with their destination garishly depicted over the entire body of the vehicle. A prim beau and belle of the nineties sitting stiffly on the seat of a spring buggy were followed by a family of hillbillies in a disreputable wagon drawn by a broken down mule. There were several cowboys on brown and white Shetland ponies, and clowns were riding in little red wagons or pedaling bicycles. A discouraged looking cow with an advertisement placard across her sides brought up the rear.

When the band began to play a rousing march and the parade started to move, the sidewalks were lined with spectators who remarked on the various features of the parade and watched until it was out of sight. After marching through the campus of Alabama College and through the business district of Montevallo, the parade disbanded at the high school. It was excellent publicity and it put everyone in a proper carnival spirit.

After the parade most transport pupils went home as usual on the busses, which were to bring them back for the carnival that evening. Many students living in town stayed at the school building and finished jobs which could not be conveniently be done while school was in session.

That evening at about six-thirty o'clock busses, cars, and trucks began to arrive bringing students, their families and friends from Montevallo and surrounding communities. Halls became thronged with people and all side shows were soon in full swing. Classes had widely diversified stunts which ranged from a house of horrors and "Mysteries of the Far East" to "The Faculty Goes to a Nite Club" and a womanless wedding. One home room gave a Li'l Abner skit another a "Gay Nineties Review." These were repeated time after time until no more people came or, in the case of some of the most popular, until the time set for closing shows arrived.

Then, after a little more than three hours, after barkers had yelled themselves hoarse, after students had explained the exhibits until they were tired and cross, after performers had sung, danced, or acted until they were exhausted, the carnival was over—successfully, undeniably over.

George McConatha was at home the last week end. He has been working in Nashville for the last month.

ALABAMIANS REGISTER FOR NATIONAL DEFENSE JOBS

Montgomery,—Thousands of Alabama residents have responded to the appeal of their government to register their job qualifications with the public employment offices in order that their skill may be used in national defense.

C. F. Anderson, director of the Alabama State Employment Service has announced that new registrations in March doubled the total new registrations for jobs in February and that renewals of applications were one-third more than during the preceeding month. This record was established despite the fact that the intensive effort of the Employment Service to bring the need for skilled workers to the attention of Alabama citizens did not get under way until March 29.

Provisions of the 1941 Agricultural Conservation Program have been amended so as to permit Southern farmers to grow peanuts for oil on any part of the cotton acreage allotment which is not used for cotton production without incurring deductions from agricultural conservation and parity payments.

GEORGE KENDRICK'S BARBER SHOP

Your Patronage Appreciated

Montevallo - Alabama

Cooper Shaw Garage

Montevallo

New and Used Parts

WRECKER SERVICE

PHONE 5141

GASOLINE AND OIL

We Serve and Deliver

Week-End SPECIALS

DIAL 5427

Wilton Cash Store

The Best Store for the Best People

FLOUR	New Print Bag	24-lb	99c
Evaporated Apples or Peaches		lb	10c
Potted Meat	Banner	3 for	10c
Parkway Tea and Glass			20c
Donovan's Tea and Glass			20c

Tenderleaf Tea 25c

LEMONS 6 for 10c

English WALNUTS	lb	10c
Salt, Macaroni or Spaghetti	3 for	10c
Swift's Corned Beef Hash	No. 2 can	18c
EGG NOODLES		8c

See Our Produce and Fruit

Births During The Month of March

Girls

Mr. and Mrs. Ralph Edon Etress, Shelby Rt. 1, March 25.
Mr. and Mrs. John Leonard Burnett, Shelby Rt. 1, March 8.
Mr. and Mrs. Cecil Boothe, Dogwood, March 25.
Mr. and Mrs. Earle Dunn, Helena Rt. 1, March 30.
Mr. and Mrs. Bert Bell, Aldrich, March 29.
Mr. and Mrs. Andrew Samuel Davidson, Calera RFD, March 6.
Mr. and Mrs. Orban Garrett, Calert Rt. 1, March 3.
Mr. and Mrs. Jodie Lucas, Montevallo, March 17.
Mr. and Mrs. Jack Davis, Sterrett RFD, March 18.
Mr. and Mrs. Lloyd Clarence Johnson, Siluria, March 10.
Mr. and Mrs. Willie Burt Bird, Siluria, January 11.
Mr. and Mrs. Elvie Parker, Sterrett Rt. 1, March 25.
Mr. and Mrs. Robert L. Masters, Harpersville Rt. 1, March 25.

Boys

Mr. and Mrs. Henry Carter, Vincent Rt. 1, March 14.
Mr. and Mrs. Edward Jackson Wallace, Vincent Rt. 1, March 2.
Mr. and Mrs. Rufus Brooks Sims, Marion, March 23.
Mr. and Mrs. Bennett Harold Morris, Columbiana Rt. 1, March 12.
Mr. and Mrs. Franklin Niles Mitchell, Shelby, February 23.
Mr. and Mrs. Noah David Thomas, Columbiana, March 3.
Mr. and Mrs. George Franklin Foster, Columbiana Rt. 1, March 6.
Mr. and Mrs. W. H. Harrell, Marvel Rt. 1, March 15.
Mr. and Mrs. Johnnie Spain, Calera, March 19.
Mr. and Mrs. Glenn Lawley, Dogwood, March 25.
Mr. and Mrs. Milford Dailey, Boothton, March 2.
Mr. and Mrs. Jessie D. Holsemback, Underwood, March 22.
Mr. and Mrs. L. G. Cox, Pelham, March 7.
Mr. and Mrs. J. Anthony Jones, Montevallo RFD, March 27.
Mr. and Mrs. Arline Claude Isbell, Siluria, February 24.
Mr. and Mrs. James Edward Pardue, Calera Rt. 1, March 9.
Mr. and Mrs. George W. Carr, Montevallo, March 2.
Mr. and Mrs. Albert Luther Pesnell, Wilsonville Rt. 1, March 4.
Mr. and Mrs. Malcom C. Smith, Maylene, March 3.
Mr. and Mrs. William Ross Mize, Helena Rt. 1, March 14.

Mediation Board Appointment Made

Montgomery—Acting under authority of a 1939 act establishing the State Department of Industrial Relations, Gov. Frank M. Dixon announced here last week his appointment of a three-member Mediation Board which will function in an effort to settle differences between Alabama coal mine operators and their employees.

Governor Dixon declared the newly appointed Board will consist of Donald Comer, Birmingham, head of a textile mill chain; Dr. Roscoe C. Martin, Tuscaloosa, a member of the University of Alabama faculty; and James A. Lipscomb, Bessemer. These will represent respectively, employers, employees and the public.

Howard College To Broadcast Program

Birmingham, April 21—A state wide hookup on Howard College's Centennial Forward Program will go out over eight Alabama stations at 6:00 p. m. Saturday.

The half hour program will feature music by the College Glee Club and A Capella choir and round table discussion on how the Baptist institution is seeking $500,000 for the school by January, '42, when the College will celebrate its 100 anniversary.

Mrs. John Proctor and two children, of Scottsboro spent the week-end with their mother and grandmother, Mrs. J. A. May.

NOTICE OF SALE

State of Alabama, Shelby County.

In the Probate Court of Shelby County, Alabama.

In the matter of the Estate of Mrs. Mary L. Hare, deceased.

Notice is hereby given that under and by virtue of a decree rendered in the Probate Court of Shelby County, Alabama, on the 19th day of April, 1941, and in compliance with said decree, I, the undersigned W. H. Lyman, as Administrator of the Estate of Mrs. Mary L. Hare, deceased, will, within the legal hours of sale, on Saturday, the 10th day of May, 1941, sell the following personal property, at public outcry, to the highest bidder, for cash, at the front steps of the Court House of Shelby County, at Columbiana, Alabama, for the purpose of distributing the proceeds among the distributees of said estate, viz:

8 shares capital stock The City Bank & Trust Company, Certificate No. A 201, dated July 6, 1929.
10 shares capital stock Eagle Lock Company, Certificate No. 9170, dated July 19, 1927.
20 shares preferred 6% stock American Bank Note Company, Certificate No. E 668, dated July 15, 1927.
28 shares common stock, American Bank Note Company, Certificate No. G 6732, dated July 15, 1927.
5 shares common stock, American Bank Note Company, Certificate No. G 9996, dated December 30, 1927.
3 shares common stock, American Bank Note Company, Certificate No. G 12521, dated March 5, 1928.
3 shares common stock, American Bank Note Company, Certificate No. G 26450, dated December 30, 1929.
1 share common stock, The Meriden National Bank, Certificate No. CA 89, dated August 2, 1937.
1 share common stock, The Meriden National Bank, Certificate No. CA 383, dated June 18, 1940.
8 shares common stock, The Meriden National Bank, Certificate No. CDL 88, dated May 4, 1937.
1 share common stock, The Meriden National Bank, Certificate No. CA 278, dated December 3, 1938.
25 shares preferred 6% stock, Alabama Power Company, Certificate No. D 3763, dated August 3, 1927.
5 shares preferred 6% stock, Alabama Power Company, Certificate No. BK/O 23792, dated April 24, 1935.
20 shares preferred 6% stock, Alabama Power Company, Certificate No. BK/O 23959, dated May 10, 1935.
2 shares preferred 6% stock, Alabama Power Company, Certificate No. BK/O 23963, dated May 13, 1935.
12 shares preferred 6% stock, Alabama Power Company, Certificate No. BK/O 30406, dated September 17, 1937.
5 shares common stock American Bank Note Company, Certificate No. G 10492, dated December 30, 1927.
20 shares preferred stock, American Bank Note Company, Certificate No. E 669, dated July 15, 1927.
5 shares common stock, Endicott Johnson Corporation, Certificate No. NO 81574, dated August 9, 1929.
5 shares capital stock, Inspiration Consolidated Copper Company, Certificate No. A 160374, dated January 15, 1930.
5 shares common stock, Fairbanks, Morse & Company, Certificate No. NC/O 29257, dated April 26, 1936.
5 shares common stock Shell Union Oil Corporation, Certificate No. NY/AO 18479, dated January 30, 1929.
5 shares common stock, Cutler-Hammer, Inc., Certificate No. CO 1982, dated August 12, 1929.
1 share common stock, Cutler-Hammer, Inc., Certificate No. CO 4356, dated January 15, 1930.
5 shares common stock, Cutler-Hammer, Inc., Certificate No. CO 21574, dated October 26, 1937.
1 share common stock, Cutler-Hammer, Inc., Certificate No. CO 21575, dated October 26, 1937.
8 shares capital stock, The City Bank & Trust Company, Certificate No. A 202, dated July 6, 1929.
5 shares common stock, National Enameling and Stamping Company, Certificate No. O 3462, dated November 21, 1929.
2 shares stock, Kennecott Copper Corporation, Certificate No. O 201190, dated June 2, 1932.
5 shares common stock, The Glidden Company, Certificate No. NE 122072, dated November 8, 1937.
5 shares capital stock, Miami Copper Company, Certificate No. NY/O 195910, dated October 5, 1937.
10 shares capital stock, the Pennsylvania Railroad Co., Certificate No. N 122785, dated August 14, 1928.
10 shares capital stock, Eagle Lock Company, Certificate No. 9171, dated July 19, 1927.
1 share preferred 7% stock, Alabama Power Company, Certificate No. C 14464, dated July 6, 1925.
5 shares preferred 6% stock, Alabama Power Company, Certificate No. O 3830, dated August 10, 1927.
1 share preferred 7% stock, Alabama Power Company, Certificate No. C 8904, dated October 6, 1924.

This the 19th day of April, 1941.

W. H. LYMAN,
as Administrator of the Estate of Mrs. Mary L. Hare, deceased.
4-24-3tch

STATE GETS $55,000 FROM WILDLIFE FUND

Alabama has received $55,000 and 44 states throughout the nation have been allotted a total of $3,300,000 from the Federal Government in the last three years for wildlife restoration projects designed to benefit the state's resident and migratory birds and animals, according to Albert Gill, state conservation director. Congress passed the Federal-Aid-to-Wildlife Restoration act in 1937.

The building of a wild turkey and deer farm and sanctuary in Clarke County, an inventory of the State's wildlife resources, and a beaver and muskrat trapping and restocking project in Alabama have been affected through the Federal aid funds, Mr. Gill said.

Mr. and Mrs. Charles Dobbins, of Anniston were guests of friends here the past week end. Mr. Dobbins was formerly executive secretary at Alabama College, and is now editor of the Anniston Times.

Mr. Frank Kroell, of Camp Blanding, Fla., is the guest of his aunts, Mrs. Mary Creigh and Miss Kate Kroell, this week.

Look

White Hardware Co.

Moved to new location

We are now in our new location on Middle Street across from Montevallo Cafe. We invite you to come to see us and will appreciate your patronage.

White Hardware Co.

Phone 6861 - Montevallo

ELECTRIC COOKING . . . Something Really Fine for the Country Home

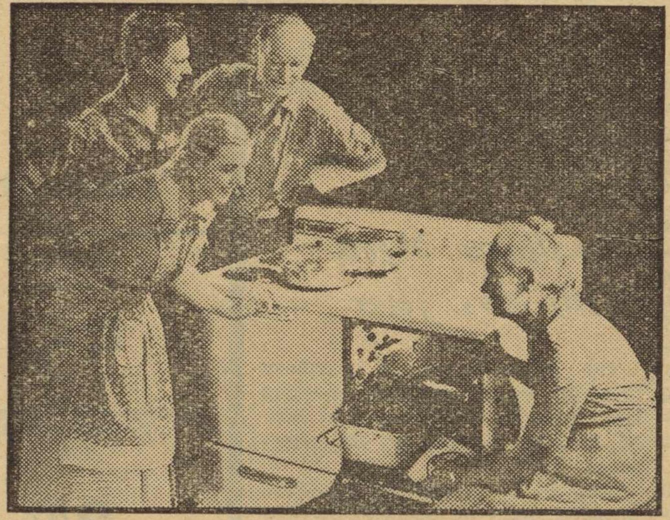

Ask About Electric Ranges The Next Time You Are In Town

Thousands of rural wives already are using them and are enthusiastic about them —even more enthusiastic than their relatives who live in town. Electric ranges are priced as low as $121.50 cash, or may be bought for only a few dollars down, and a few dollars a month.

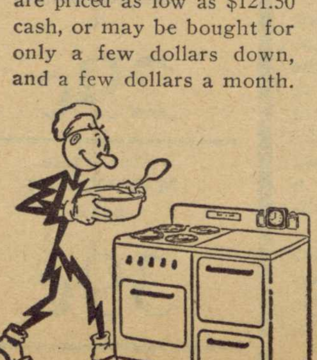

ELECTRIC cooking is fine for town homes —but ever so much better for country homes. When you cook electrically in your country home, you don't have to be worried about whether or not the wood box is filled (or go to the trouble of filling it if the boys or the husband forget it); and canning with the help of an electric range is a pleasure. You can, if you want to, cook in that new modern way, where little water is used, and much more of Nature's flavor stays in the food, and not so much of the health-giving quality—*vitamins*—is cooked out of it. You can, with the turn of a switch, have an oven of just the right heat to bake biscuits that'll melt in your mouth. You can bake cakes that'll win praise for you at church sociables. You can have more time to do those many things that always seem to need doing around the country home.

And the beauty of all these advantages—a cleaner, more comfortable kitchen; better-tasting food; more time for other things—is that under Alabama Power Company's plan, the pleasure of cooking electrically can be yours *at little expense*—often for no more than what it now costs you to cook by some other method.

ALABAMA POWER COMPANY

Electrify Now—Electricity is Cheap in Alabama

Demonstration Club Members Attend Leadership Schools

Eighteen Demonstration Leaders representing twelve Home Demonstration clubs attended a Leadership school on "Drying Fruits and Vegetables" and "Canning Corn" Wednesday, April 16. Miss Lavada Curtis, Extension Food Preservation Specialist, conducted the demonstration.

Miss Curtis emphasized the importance of farm families planning and following a Food Conservation Budget in order to provide a varied diet and to meet the food requirements of each member of the family.

The light fruits, such as apples, peaches, pears, and apricots should be sulphured to prevent darkening, preserve vitamin C content, and protect fruits from insects. The method of sulphuring will be shown at the club meeting in June.

The following problems in canning corn were named by the leaders: Too dry, mold, poor flavor, watery, and corn turns dark. In her discussion Miss Curtis explained causes for these problems and methods of avoiding them. In order to attain a good product corn must be canned while is in the milk stage. If corn is too old it will be too dry, will turn dark when processed, will be difficult to keep, and the flavor will be poor. This demonstration will be given at the July club meetings.

The following women attended the Leadership School: Mrs. Vick, Wilsonville; Mrs. Alfred Ingram, and Mrs. Emmett Farr, Kingdom; Mrs. Frank Wyatt and Mrs. Carson Whitten, Klein; Mrs. Bill Sorrell and Mrs. Clint Wooten, New Hope; Mrs. Roland Hale and Mrs. S. M. Tatum, Camp Branch; Mrs. Elvis Nolen and Mrs. Eula Spearman, Fourmile; Mrs. A. W. Benefield, K Springs; Mrs. Earl Bowdoin, Dunnavant; Mrs. Dean Holcombe, Dargin; Mrs. J. H. Stubbs, Greenacres; Mrs. C. M. Stinson, Westover, Mrs. R. G. Lockeridge and Mrs. Laura Ingram, Spring Creek.

The following officers for the Leadership meeting were elected: Mrs. Frank Wyatt, President; Mrs. R. J. Mabry, vice-president; Mrs. Emmitt Farr, secretary, Mrs. J. H. Stubbs, song leader.

* * *

Twelve communities were represented at the Better Homes Leadership School on Monday in the auditorium of the old court house.

The home agent, Marian Cotney, stated the purpose of the Better Homes Campaign and showed slides on the following subjects: Livable living rooms, adequate storage space, easier house work through good posture and efficient equipment.

The better homes leaders decided to sponsor the following: County-wide clean-up campaign, improve church grounds and cemeteries, post markers on roads leading off highways, paint, stain and whitewash houses and service buildings, paint mailboxes, print owner's name on box, mount an attractive standard and plant shrubs or flowers around the box.

The better homes committees will set up additional jobs for the improvement of the homes, churches, and schools in their individual communities.

The following communities were represented: Chapel, Dargin, Ebenezer, New Hope, Klein, Spring Creek, Wilsonville, Dunnavant, Helena, Columbiana, K. Springs, and Midway.

Complete
FUNERAL PROTECTION
—No Age Limit—

Brown Service Insurance Co.

E. K. Wood, Agent
Phone 5101

Special Prices

for cash on reworked and rebuilt Typewriters. A few No. 10 Remingtons and No. 8 Smiths rented for three months for $5.00, payable in advance.

THE LETTER SHOP, INC.
207½ Dexter Ave.,
Montgomery, Ala.

Farmers To Receive Cotton Stamps For Reduced Acreage

"This year is going to be memorable for something more than blitzkriegs and British aid," says Mary Davis, Farm Security administration home management supervisor for Shelby County.

"This is the first year in the history of cotton farming, I believe, that an acre of ground will produce overalls and undershirts ready made."

Miss Davis was speaking of the Department of Agriculture's new plan for reducing the cotton surplus through which farmers will be paid up to $25 for leaving out of cotton production an additional acre or so of land.

"Farm Security borrowers are cooperating almost 100 per cent," Miss Davis said. "Through home gardens, canning for the winter and the growing of their own meat, wives of the small farmers FSA helps have already learned that plenty of food can be had on the farm, even if there is little cash. But, as one of the ladies put it the other day, 'You can't graw clothes.'

"To most of these families a $25 addition to their clothing budget is going to mean things like pajamas and sheets and change of underwear for the first time. During the spring we are holding special sewing schools to study how that $25 in stamps can be spent to the fullest advantage.

"Last year we had a similar school but about the only cloth we had to work with came from old fertilizer and flour sacks. Of course we don't intend to waste these sacks, even now. But it will seem good to have real cloth to make dresses from.

"Most of the stamps will have to go for necessary things as pants, overalls and underwear, I guess. But we women are determined the men shan't have it all. We are going to save out enough stamps to buy a few yards of material for slip covers and curtains. It doesn't take much to brighten up a room, and here is our chance, at last, to get what we need."

Auxiliary Meets With Mrs. Jeter

The American Legion Auxiliary held its regular monthly meeting last Thursday in the home of Mrs. M. P. Jeter, hostess for the afternoon.

Mrs. P. D. Pendleton, president, presided over the business meeting which opened with singing the Natonal Anthem and the pledge to the flag. Minutes of the last meeting were read by Mrs. J. L. Appleton in the absence of Mrs. Fred Frost, secretary. Reports were given by committee chairmen.

A nominating committee was appointed by Mrs. Pendleton, composed of Mrs. J. L. Appleton, chairman, Mrs. B. B. Fancher, and Mrs. L. D. Gilbert, the committee to make its report at the next meeting.

Mrs. Appleton introduced the guest speaker, Miss Myrtle Brooke, who made an interesting and instructive talk on Child Welfare, the subject observed and studied in April, according to the calendar of activities of the organization. Miss Brooke was a most welcome guest, not only because she brought a message of real interest on a subject close to her own heart and to those present, but also because she has for years been of invaluable assistance to the Auxiliary in the work it does in rehabilitation and child welfare activities.

During the social hour that followed the hostess served a delicious salad course to the eight members and their guest of honor.

Chelsea School Improves Building And Library Service

Four years ago the present main building was the only important building, besides the teacherage at Chelsea. The main building was one of four rooms and Auditorium. Later in the year a seventh teacher was added and a room of the teacherage was turned into a temporary class room.

The next fall the County Board had arrangements made for an N. Y. A. project to build or move and rebuild a two room building for the school. When this was completed only one teacher was left in the auditorium.

The following year the main project was to get the lunch room built and in operation. With the help of the County people and school a shell of a building used formerly for fair purposes was completed and furnished for a lunch room.

This year the teacherage has been turned into a school building, part of it being used for class rooms and library. In the basement the boys ceiled and arranged a shop for wood working purposes.

Plans for the next year are to equip the shop with some tools, and carry out some new activities along progressive education lines and if possible build a cabin or cabins for club rooms in log cabin fashion. If we can not get N. Y. A. help we will do it ourselves.

Through the efforts of the 4-5-6 grades under the guidance of Mr. and Mrs. Lewis Blackerby there has been added nearly 800 volumes to the library. This is a great asset to a school which had a small library of less than 100 volumes. Most of the books secured this year are for grades from fourth grade ability to seventh grade ability. Besides the volumes added this year about 100 copies of Readers Digest, recent numbers, about 50 copies of national Geographic magazines have been secured. We have bought this year and last, several sets of readers for the school. Now the library exceeds 1,000 books.

LOCAL NEWS OF CALERA

The Baptist W. M. U. met at the home of Mrs. W. B. Blevins, Monday afternoon. Mrs. Stamper cohostess.

* * * *

Mr. and Mrs. Rux Carter, of Columbiana, visited Mrs. Richard Ozley Saturday.

* * *

Mr. Frederick Dunlap left Saturday for Ft. McClellan.

* * *

Mrs. C. L. O'Neal, Miss Ruth Lyons, Mrs. Fred Frost Jr., Mrs. D. G. Wallace, Miss Elizabeth Wallace all motored to Birmingham Friday.

* * *

The Sr. II class of Calera High School is to give a banquet to the Sr. III class. They have invited the faculty members also.

* * *

Funeral services were held in the Calera Baptist church last Tuesday for Mr. James Willingham. He was buried in the Salem cemetery.

* * *

Mr. Eric Wales Elliott, a former citizen of Calera, died in Birmingham Monday and services were held in the Baptist church Wednesday at 2:30. Burial followed at Salem cemetery.

* * *

Mrs. R. J. Ozley motored to Birmingham Monday afternoon.

* * *

Miss Mary Logan went to Wilton Friday afternoon.

* * *

Dr. R. C. Curtis attended a medical convention in Mobile Tuesday and Wednesday of last week.

* * * *

Mr. and Mrs. G. W. Holcombe had a two day trip in Florida last week-end seeing both the Atlantic Ocean and the Gulf of Mexico. Kenny Holcombe stayed home with his grand parents.

* * * *

Miss Mildred Houston, of Birmingham, spent the week-end with her parents, Mr. and Mrs. J. P. Houston.

* * *

Mrs. A. E. Norwood spent Monday in Birmingham shopping.

Misses Ada and Zemma Holcombe spent the week-end with their parents.

* * *

Miss Sara Davis is visiting Mrs. C. L. O'Neal.

* * *

The American Legion Auxiliary met at the Calera library last Tuesday, with Mrs. L. Cochran as hostess.

* * *

We are glad to have Mrs. J. I. Parker Sr., back home after undergoing an eye operation last week.

* * *

Mrs. C. W. Wade spent Tuesday in Gardendale, with her father, Rev. Branham.

* * * *

We were very sorry to lose our most efficient patrolman, Gene Curtis and Mrs. Curtis. He has been transferred to Tuscaloosa.

A better home was the goal of 1,159 boys and 17,381 girls in Alabama during 1940. They improved 5,985 rooms and made 21,401 articles for their homes.

Farmers in the 1939 AAA program used nearly 5,800,000 tons of liming materials and about 640,000 tons of superphosphate to make hay and pasture lands more productive.

Notice!

The first of next week we will close our bowling alley for a few days until we get located in our new place in the Masonic Building. Watch for new opening date and be ready and come to see us.

LATHAM'S
BOWLING ALLEY

Dial 4421 **B. B. CURRY & CO.** We Deliver

WILTON, ALA.

(We reserve the right to limit quantities)

CASH ONLY

These prices will be good through Saturday, May 3

SUGAR 10-lbs 55c

LARGE LIMAS 3-lbs 24c

PREM 12-oz can 25c

COFFEE Maxwell House lb 29c

Blue Plate MAYONNAISE quart 39c

Flat Sardines ea 5c

Neck Bones lb 9c

Hen Feed 100-lb $2.05

Derris Powder 2-lbs 25c

Matches, Salt, Spaghetti or Macaroni 3 for 10c

Argo Starch 6 for 23c

Oct Soap or Pow 6 for 24c

FLOUR
Ballard & Ballard's
New Enriched (VB)
OBELISK
Plain
12-lb sack 59c
24-lb sack $1.09

LARD—PURE 4-lb ctn 43c

INSECT SPRAY Bee Brand quart 45c

POST TOASTIES or CORN FLAKES 2 boxes 15c

OLEOMARGARINE 2-lbs 25c

FISH WHITTINGS lb 10c

LARD 50 - pound can $4.90

Shelby County Has Good Beef Cattle

Several years ago Mr. W. J. Bailey of Montevallo began building a small farm near Underwood. Mr. Bailey has used his 160 acre farm to produce feed and pasture for livestock production. Every acre of his pasture has been fertilized and seeded with common lespedeza, Dallis grass and white Dutch clover. Today he is producing more lespedeza hay, corn and pasture than the average farm five times its size.

Along with his pasture, winter legumes and lespedeza hay he has been breeding up beef herd by using pure bred bull, bred here in Alabama.

Last month Mr. Bailey sold a large number of his half breed heifers and cows and purchased fourteen heifers and four bulls from the Ralph Painter Farms in Stronghurst, Illinois. All of these cows are polled herefords of the highest quality. These cows and bulls are daughters and sons of Marvel- Domino and King Domino.

Mr. J. R. Irby of Calera, Alabama is another Shelby county farmer that has obtained all his breeding stock from the Painter Farm. Mr. Irby has 1400 acres of land and much of this is in improved pasture. He purchased thirteen heifers at the same time that Mr. Bailey bought his cattle. Mr. Irby plans to bring this number up to twenty five and have only pure bred polled Herefords.

Today Shelby County has two of the best breeding herds in Alabama. These herds are being fed on Shelby grown feeds and through this plan they will certainly be successful.

WILTON NEWS

Mr. and Mrs. Andrew Hunt, of Selma, visited with friends in Wilton over the week.

* * *

Mrs. Maggie McClendon, who has been spending several days with old friends, has returned to Bessemer.

* * *

Miss Mary Leonard Logan, who has been ill with pneumonia in Calera, has been brought to her home near Wilton. We hope she will soon be able to be out again.

* * *

Mrs. Lance Hubbard, of Montgomery, is spending this week with Mrs. Lois Hubbard.

* * *

Let's not forget the Friday night April 25, is the night that the picture, the Life of Christ, will be shown at the Wilton Baptist church.

Mrs. L. T. Reeves is visiting in town this weeek.

* * *

Miss Lavada Ambrose was at home over the week end.

* * *

Mr. Clay Lucas is visiting with his parents, Mr. and Mrs. A. L. Lucas.

Friends of Mrs. Lula Evans, who has been ill in Wilsonville, will be glad to know she is improving.

Mrs. Wallace, of Randolph, mother of Mrs. O. T. Gay and Mrs. Louie Smitherman, was buried at Shady Grove cemetery Tuesday afternoon at three o'clock.

Everybody remember that Sunday afternoon is the time for the singing at the Baptist church. Everybody come and enjoy the singing.

WADESONIAN THEATRE
CALERA, ALA.

Fri-Sat April 25-26
3 Mesquiteers in
ROCKY MOUNTAIN RANGERS
Serial-King of the Royal Mounted
RKO News

Sun-Mon April 27-28
Bing Crosby, in
RHYTHM ON THE RIVER
Com-Onim Pacific

Wed-Thur April 30 May 1
Gary Cooper Madelene Carroll,
Robert Preston, in
North West Mounted Police
Selected Short Subjects

1st Show 7:00—2nd 8:30
Matinee Sunday 1:30
Sunday Night 8:15
Admission 10c-15c

LOCALS

Mrs. N. E. Phillips and son, Ed Jeter Phillips, of Scottsboro, were the week-end guests of Mrs. Phillip's parents, Mr. and Mrs. M. P. Jeter.

* * *

Mr. and Mrs. Walton Kroell, of Tuscaloosa, spent Tuesday with their aunts, Mrs. Mary Creigh and Miss Kate Kroell.

* * *

Dr. C. T. Acker is back home after attending the Alabama Medical Association in Mobile for several days last week. Dr. Acker reports both an enjoyable and beneficial trip.

* * *

Mrs. Olin Riser and little son, Olin III, of Alpine returned to their home Sunday after spending the week with Mrs. Riser's mother, Mrs. L. C. Horn.

* * *

Dr. and Mrs. T. H. Napier attended the graduation exercises at the Kate Duncan Smith D. A. R. school in Grant, Alabama, where Dr. Napier delivered the commencement Address Monday night.

* * *

Miss Mildred Sublett, of Gurley, visited Miss Sarah Ellen Stephens over the week-end.

* * *

Mrs. Paul B. Lappin and little son, Joe, are visiting Mr. and Mrs. J. M. Stephens this week.

* * *

Mr. and Mrs. Dock Tate and children, Billie and Jean, and Mr. and Mrs. Lawley, of Tuscaloosa, visited Mrs. Sallie Latham last Sunday.

* * *

Cooper Shaw has accepted a job as patrolman for the DuPont Company on the powder plant job at Childersburg.

Napiers Honor Seniors With Tea

Dean and Mrs. T. H. Napier entertained the seniors of Alabama College with their annual tea Saturday afternoon, April 19.

The living and dining rooms were lovely with cut flowers. Class colors of green and white were used in the centerpiece of the tea table the flowers being white lilies, snapdragons, sweet peas and roses.

College colors of purple and gold furnished the motif for decorations in the library.

The Class advisers, Mr. and Mrs. J. H. Henning, Mrs. Isobel Bruce, and Miss Eva Golson, received the guests with Mrs. Napier.

Misses Imo Heacock, Julia Rinehard, Virginia Boykin, Vera Parkman, Betty Ann Biggs and Mary Grace Orr, members of the junior class, assisted Mrs. Napier. They were assisted by Mrs. C. G. Sharp in the dining room.

Special guests honoring the seniors at this affair were Dr. and Mrs. A. F. Harman, Mr. and Mrs. E. H. Wills, Mrs. Augusta Tate Snodgrass, Mrs. Evelyn Burton, Mrs. Mary M. McNeil, Mrs. H. B. Smith, Mrs. Mary McCoy, Miss Ann Kemp, Dr. Willena Peck, Miss Ollie Tillman, Dr. Minnie L. Steckel, Miss Anna Irvin, and Miss Charlotte Claybrooke.

The members of the Girl Scout Council entertained the leaders and assistant leaders at a supper in the Little House, on Monday evening. Those present were Mesdames J. P. Webb, J. B. Higgins, E. H. Wills, J. L. Appleton, A. W. Vaughan, G. P. Rogan, E. P. Hood, W. J. Kennerly, Miss Edith Saylor, and three college girls who are most valued assistants, Ruth Wright, Edwina Morgan and Jean McKay.

For the second time within eight months, the Work Projects Administration of Alabama has been awarded the National Safety Trophy for having the largest total score in the nation-wide safety contest for the month of February, 1941. This award is based on the improvement of accident experience during the eight months period ending February 28, and on the efficiency of accident reporting procedure during the contest month.

Circle 2 Meets With Mrs. Mahaffey

Circle No. 2 of Women's Society of Christian Service met Monday afternoon with their hostess, Mrs. C. H. Mahaffey, for its April program meeting.

A short circle business meeting was held before the program began, conducted by the circle leader, Mrs. Baumgartener. Minutes of the last meeting were read, treasurer's report given and business of the circle discussed.

Mrs. W. C. Weems was leader for the afternoon, the subject being "Investing Our Heritage for Christian Education." The song, "Sweet Hour of Prayer," was used to open the program, after which Mrs. Weems read the call to worship. "More Love to Thee" was then sung, followed by prayer.

Talks were given by Mrs. J. P. Kelly, Mrs. Lena Duran, Mrs. Kate Cook, and Mrs. W. C. Weems, an the subject, Stewardship of Teaching in the United States, Religious Education in China, Japan and Korea, South America Education, and Underprivileged Schools, respectively.

The program closed with prayer for peace.

The hostess served delicious straw berry ice cream and angel food cake to the eleven members present; and as always, an afternoon spent with Mrs. Mahaffey in her home, was an hour to be cherished.

PTA MEETING LAST WEEK HELD AT ALDRICH

The Montevallo P. T. A. met last Tuesday night at the Methodist church in Aldrich. The vice president, Mrs. W. F. Tidwell, presided in the absence of the president, Mrs. Fred Frost.

After the business meeting Miss Margaret Kornegay, of the Montevallo High School led a panel discussion on the part the school children are taking in the national defense. On the panel Miss Jeanetta Thomas, Miss Ethel Harris, Miss Minnie Dunn, and young Mr. Harmon, a school boy of Aldrich.

Seven new industries were established in Alabama during March, it is shown in the monthly industrial review of the Alabama State Chamber of Commerce. The month also saw expansions announced by eight existing industries.

BAPTIST CHURCH

The Spring Retreat of the Baptist Student Union of Alabama will meet with our church this week-end. The program begins at 10:00 a. m. Saturday and closes at noon Sunday. Student representatives from all the campuses in the state will be here, together with several state and South-wide leaders.

Dr. Leroy R. Priest, president of Judson College, will speak at the morning service Sunday. Many will remember Dr. Priest who was here in revival services some years ago.

At the Sunday evening service the pastor will speak on the text, "What Shall I do, Lord?"

Mrs. R. S. Marshall, executive secretary of the W. M. U. of Alabama, will speak to the women of the church Monday afternoon. The meeting will begin at 3:00 o'clock and after the regular business and program meeting of the Missionary Society Mrs. Marshall will speak. She will speak, also, to the Y. W. A. in Reynolds Auditorium at 7:00 p. m. Monday.

The G. A.'s will meet at the church Monday afternoon at 3:00 o'clock. The Sunbeams will meet at the same time.

Circle No.1 Meets In Church Parlor

Circle number one of the Society of Christian Service had a most inspiring meeting Monday afternoon in the ladies parlor of the Methodist church. Mrs. Brewer Carpenter and Mrs. H. K. Barr, hostesses, had made the room lovely with artistic arrangements of spring flowers.

Mrs. W. D. Jackson, circle leader, presided over the short business session, after which Mrs. J. L. Appleton conducted the devotional. Using as the subject "Stewardship of Teaching," Mrs. Appleton then led the discussion on Christian Education. Mrs. J. H. Henning and Mrs. M. L. Orr, acting as fact finders, assisting. A question hour followed.

A social hour was then enjoyed by 14 members.

Special notice to the circle members:

The finance committee urges you to return your "Sun Shine" bags as soon as possible. Send or bring them to Mr. H. K. Barr.

MISS SIMON CONDUCTS LEADERSHIP SCHOOL

Miss Mildred Simon, State Extension Nutritionist, conducted a Leadership school on "Nutritional Diseases" for the Demonstration Leaders from the Fourmile, Dargin, Spring Creek, Green Acres and Pelham Clubs.

Miss Simon stated that "during the last war 30 per cent of the draftees were rejected because of physical and mental defects. This time 40 per cent of the total number drafted have been rejected." She discussed the causes, symptons and treatment of the following Nutritional diseases: Pelleugra, anemia, rickets, and simple goiter, and diseases which are not controlled by diet but are largely governed by it—diabetes, constipation, colds and fatigue.

The following leaders were present: Mrs. John Farmer, Mrs. Dean Holcombe, Mrs. R. J. Mabry, Mrs. Laura Ingram, Mrs. Cecil Whatley, Mrs. J. H. Stubbs, Mrs. Ellis Lucas, Miss Alice Butler, and Mrs. Willie Garrett.

STATE CALLS FOR BIDS ON ROAD CONSTRUCTION

Montgomery—Immediately on receipt last week of final approval of plans and specifications by the U. S. Public Roads Administration, the State Highway Department issued a call for bids on reconstruction, widening and repaving of the 16.944 miles on U. S. Highway 241 (State 11) between Anniston and Talladega; and construction of a new bridge over Escambia creek in the town of Flomaton, on the Montgomery-Mobile Highway (U. S. 31.)

Total cost of the two projects for which bids received will be opened May 2, will, it is estimated, exceed half a million dollars. Both are on Federal aid highway routes.

Drew Middleton, ace war correspondent of the Associated Press, back home on vacation from European war fronts, will be one of the headliners on the first annual Alabama Press Institute to be staged May 1-3 at the University of Alabama. Mr. Middleton, who was with the British Expeditionary Force in Belgium and France last spring and has since been studying the British home defense set-up, will appear on the institute program as a guest of the Birmingham News-Age-Herald.

HOLCOMBE'S

Good Things To Eat

Dial 4311

We Are As Close As Your Phone

Beef - Lamb - Veal - Pork
Fish - Shrimp

Pet or Carnation
MILK
3 tall or 6 small cans 22c

Pure Pork Sausage lb 16c

Rindless Bacon lb 25c

Large SUNKIST LEMONS doz 19c

Full Cream CHEESE lb 23c

PurAsnow Flour $1.10 Glass mixer Free

Corn, DelMonte 2 cans 25c

Royal Cup
COFFEE 1-lb pkg 25c
TEA ¼-lb glass 25c

ALL - BRAN 2 Boxes 25c

Alabama College Glee Club Schedules Three Concerts In Birmingham

Birmingham people will have three opportunities Sunday to hear the popular Alabama Glee club, which is giving three concerts in the city, under direction of Harrison D. LeBaron, head of the Alabama College school of music.

The group will sing at the Woodlawn Presbyterian Church at 11 a. m., Calvary Baptist Church at Fountain Heights at 4 p. m., and Walker Memorial Methodist Church at 7:30 p. m.

This group of nearly 40 voices has established a reputation for choral excellence which last year caused it to be invited to sing twice over the CBS network—once from New York and once from Birmingham. They also sang last summer at the New York World's Fair and in Miami in the spring. Their travels have taken them hundred of miles through the East and South.

The chorus is composed of: (sopranos) Lenore Oliver, Shawmut; Jean Ray, Birmingham; Helen Warren, Hanceville; Hattie Scales, Bessemer; Suzy McDowell, Selma; Minnie Allison, Anniston; Ruth Hodo, Millport, Louise Wallace, Hope Hull; Marguerite Jernigan, Brewton, Jane Flurry, Dothan; Era Ann Gray, of Hanceville; Elizabeth Christian, of Birmingham; Carolyn Lewis, Cullman, Elizabeth McKnight, Birmingham; Marjorie Grimes, Pineapple; Sara James, Eufaula; Ruthella Ashwander, Hanceville; Maurine Simmons, Gadsden; Jeanie Anderson, Clayton; Carolyn Nash, Cullman; Faye James, Birmingham; (altos) Angelina Hall, Dothan; Anne Thompson, Jackson, Tenn.; Margie Burgin, Carrollton; Jean Siebert, Elba; Betty Benton, Opp; Miriam Braham, Florala; Syble Rowell, Elba; Adele Holder, Mount Vernon, Sara Cartwright, Vernon; Elizabeth Dubberly, Tallassee; Cathleen Waddell, Rogersville; Shirley York, Monroeville.

Mr. an Mrs. W. L. Hodges, of Eatonton, Ga., were week-end guests of Mr. and Mrs. J. M. Stephens.

In step with Alabama's increasing dairy industry is the report showing 264,000 heifer calves and heifers on Alabama farms January 1 this year, an increase of 1,300 over the 1930-39 average. This increase is in line with the Cotton Belt expansion which accounted for almost 25 per cent of the entire country's increase in milk cows.

Publications Name New Editors

Chosen as the new editor of the Tower, literary magazine at Alabama college, is Miss Carolyn Rowe of Mobile.

Miss Jeanne Appleton of Montevallo will be the new editor of the Alabamian, student newspaper. Miss Appleton held the position of managing editor of that publication during the past year. Editorship of Montage, student yearbook at Alabama College, went to Miss Helen Fuller of Montgomery.

Business managers for the three student publications for 1942 will be for the Alabamian, Elizabeth McDowell of Selma; for Montage, Mary Frances Green, Montgomery; and for the Tower, Martha McRae, Florala. The retiring editors are Lois Anne Smith, Tallassee, the Alabamian; Evelyne Mayhall, Elkmont, Montage; and Mary Sterne, Anniston, the Tower. The retiring business managers are Lucille Scott, Siluria, the Alabamian; Sara Barclift, Birmingham, Montage; and May Lyman Woods, Montevallo, the Tower.

All major offices on the three student publications are filled by a publications board composed of students representing the four classes in the College with two non-voting faculty advisers.

ALABAMA PLANTS MUST WORK FOR CONTRACTS

Montgomery,—Speaking to members of State Chamber of Commerce from central Alabama here last week, Gov. Frank M. Dixon warned that Alabama plants must take the initiative in obtaining contracts for defense work or the State will automatically fade out of the industrial picture.

He declared if Alabama is to get her share of defense contracts she must find out what there is to be done and take the initiative in doing it. "The defense officials are not going to come to us and beg," he said. "If we do not realize this the present will pass us by. Every tool and factory in Alabama must take part to the fullest measure in the defense effort."

Have you seen the new car the Sam Klotzmans are sporting? It really is the doings. And have you been up to Flower Hill to view the Harman's flowers? There is a gorgeous flood of beauty you must not miss seeing. With all the moving being done and in prospect of being done, we are having a time keeping up with our neighboring businesses. Stanley White has moved his hardware store to the former location of Middle Street Grocery. Joe Klotzman is refurnishing the building where White was, and will move there soon. We hear too that Latham's Bowling Alley is coming up our way, in fact just over our heads. Won't that be a big temptation to the Gossiper and the Devil to sneak off while the boss isn't looking and bowl a game or two? It may be too near home for safety on our part, tho.

Next time you are in the county capital visit the new Hicks Ben Franklin Store. We hear it is quite nice. Frank Kroell of Mobile and Camp Blanding, Florida, was seen greeting his many friends here while on short leave. (Editor's note: The Gossiper got sick right here and had to give up the ghost for this week. In which instance the next best thing we could do was to call on the office cat to finish out this column.)

Uncle Ed Mulkey's garden presents much better prospects now than it did on the snowy day he planted it. Everybody wishing the miners would start back to work. It does make a difference in business here when the mines quit. Coal may get short before long. J. A. Brown wants to make cotton cloth bags in his bag factory, but can't buy the cloth. He thinks it is a terrible come-off that here in the land of cotton people want cotton cloth and can't buy it. I do too. Willie Shaw from "Populite Hill" is seen here often carrying on his guano business. Vic Milstead has given up his gasoline station at Wooten's. Chew allows Vic got rich and retired in two months, while he has been trying it all his life and hasn't done it yet.

Mr. Cooper says the fires at the college power plant will have to burn short and low until there is more coal in sight. Saw a student in Hanson lobby at midday Tuesday with her overcoat snugly draped around her shoulders while she sat reading. That is just one of the many, many, many unhandy things that are caused by a strike in the coal mines. Somebody asked Darius Thomas when he is going to dig some more coal. His reply: Ask John Lewis that one. Better get busy with the grass cutting now. Too much delay and it will get out of bounds and the sun will be waxing hotter and hotter as the days roll by.

Do you cash checks for strangers? I hear it is a dangerous and unprofitable practice sometime. Strikes may come and strikes may go, but the CIO and AFL never strike on the job of calling each other names. The kettle called the pot black. Wooten's used car lot next to Dawson's looks good with that old fashioned paling fence around it. Cheers for our high school band. And while we are at it let's cheer for the whole high school. Their Spotlight parade was excellent, as was the whole Spotlight Carnival from start to finish. And just look what Jimmie Varnell's baseball team is doing. Five straight games already under the belt. Come hither, championship.

Not much doing at the draft board this week. They have no call for men right now. But Miss Sally and Mrs. Wyatt are sifting the records in order to have more ready when the next call is sounded. War talk gets a crowd nowadays. Many went to hear Dr. Hocking speak at the high school Monday night. It was a good speech that made everybody feel bad, because it painted a dark picture. The truth is the light, though, even in darkness.

Now, how am I doing in this effort to pinch hit for the Gossiper? Too serious, eh? Well, when the cat's away the mice will play, and its a better time to gossip too.

When the mice are away, I have not heard what the cat does, but I don't think it is gossip.

Montevallo Wins Five Straight

Montevallo's high school baseball team is "setting the woods afire" in the Central Alabama League this year. Our boys are away out in front so far with 5 victories and no defeats. Coach Jimmie Varnell is tickled with the nice work. Mr. Varnell's team at Clanton the last year he was there won the Central Alabama Championship. He believes his team this year will repeat the performance.

The fifth straight game was won here Tuesday afternoon when Centreville was turned back by the close score of 5 to 4. Dennis salted away the bacon for Montevallo when one of his power swings connected with a fast one putting him around the circuit with two of his mates ahead of him.

The games which Montevallo has played and won are as follows:

Columbiana	8 to 0
Calera	8 to 2
Jemison	8 to 2
Blocton	9 to 2
Centreville	5 to 4

Six additional Alabama Counties have been declared practically free of Bang's disease. The list now includes: Autauga, Elmore, Chilton, Dallas, Sumter, Pickens, Lamar, Perry, Fayette, Bibb, Marion, Tuscaloosa, Coosa, Shelby, Walker, St. Clair and Winston.

FOR SALE—Dahlia bulbs, named varieties. Exhibition type and palms. Price 10 cents a tuber. Mrs. George Lehman, Calera Rt. 1, on Calera Montevallo Highway. 24-1pd

HAVE YOUR CAR
SAFTI-SURED
TIRES AND TUBES
Firestone
CHAMPION TIRES

NOW is the time to make your car tire safe! The amazing Gear-Grip tread of the famous Firestone Champion Tire grips the road and prevents side slips and skids. And the sensational Safety Lock Gum-Dipped cord body provides unequalled protection against blowouts. Equip your car with a set of new Firestone Champion Tires NOW for extra safety during the winter months.

Tire Safety at LOW COST
Firestone
CONVOY

Replace your smooth, worn tires with tough, rugged, long-wearing Firestone Convoy Tires — the only tire priced right down to bedrock that has a patented Gum-Dipped cord body for extra protection against blowouts.

4.75/5.00-19	5.25/5.50-17	6.00-16
$5.15	$6.15	$6.85

WITH YOUR OLD TIRE

G. E. RECORD PLAYER

Plays 10" or 12" records through speaker of your radio. Crystal pickup arm. $9.95

THE REPORTER
Walnut plastic cabinet, 5-tube radio with built-in loop antenna. AC or DC. $9.95

BUGLER HORNS
The loudest voice on the highway. A softer tone for the city or a musical combination note if you wish. Arm on steering post gives fingertip control.

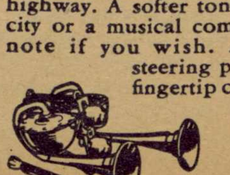

$8.95

GREGG'S
Auto Supply
Montevallo

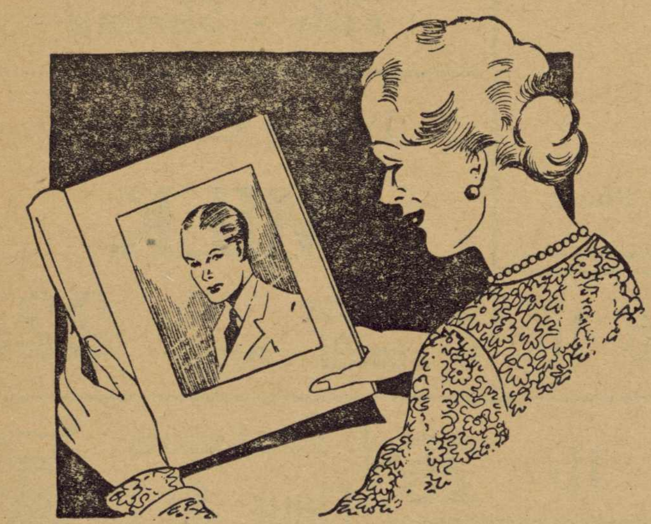

Mothers Day Special
April 28 to May 3

Portraits { I large picture $1.00
Folders, each 50¢ }

Your portrait expresses more personal thoughtfulness than any other gift you can make. Call today for an appointment.

YEAGER'S STUDIO
Phone 5936

Montevallo Times

VOLUME 8 | MONTEVALLO, ALABAMA, THURSDAY, MAY 1, 1941 | NUMBER 50

Montgomery TradeBindery
19 N Lawrence St.

Two Negroes Nabbed With Load of Whisky

Both Men Captured After Chase Have Extensive Police Records; Turned Over to Federal Agents

Police Chief Clyde Gardner and County Deputy Hardy Edwards, engaged in the tangled chase of a liquor hauling automobile last Friday afternoon, the occupants of which were reported to be two Negroes, Henry Thrift and Franklin Tyse.

Long Chase

The officers took after the Negroes at Langston's Filling Staton. They made a long and more or less speedy dash through town, over the Highlands, out toward Dogwood, back through Evansville, down King Street to the High School, out the Siluria road, and over toward Dogwood again. But the officers, despite the many crooks and turns, would not shake off nor lose the crooked trail that was led by the fleeing Negroes.

At the top of the hill near the garbage dump on the old Dogwood road the fleeing car was abandoned, but the Negroes did not have time to take their liquor with them. The officers took charge of the car and 8 gallons of moonshine whiskey.

Tyse was arrested the next day, Saturday, and Thrift was arrested Monday. The two were turned over to the federal authorities and given preliminary trial in Birmingham Monday. Thrift was released under bond of $1,000. Tyse's bail was set at $300.

Court Records

According to Chief Gardner, these two Negroes have extensive court records behind them for illicit dealings in liquor. He says that heretofore the law has padlocked two dwellings and one cafe belonging to Thrift; two automobiles have been confiscated from him; and he has served two terms in the State penitentiary. It is reported that this is the third offense for Tyse.

Next Week Is Designated As Clean-Up Week

The Town Council and the Montevallo Study Club have declared next week as Clean-Up Week. This is one of the best projects we have had in a long time. With the coming of spring and closely followed by summer our minds center in our flower beds and yards, then we look across the way and see a vacant lot, head high in weeks and trash and wonder if it will help after all to plant flowers in our own yard with such a place so near. That will all be different after next week.

Two trucks will be at our demand each day to haul away any sort of trash we might dig up. The Council is writing letters to out of town owners of vacant lots asking their cooperation in this worthy cause. The only request in this project is to keep our ashes separate from the other trash, so they can be used to fill in gullies and other useless holes.

We have one of the prettiest little towns in the South and if every body will cooperate with these two organizations we will be proud to say we live here.

So come on folks, get your brooms mops and rakes ready and let's do our part by cleaning up our own back yard and front yard too.

Mr. John Orr, of The University of Alabama, spent Sunday with his parents, Dr. and Mrs. M. L. Orr.

Defense Savings Bonds Offered for Sale

Defense savings bonds are offered for sale, beginning today to help finance America's huge rearmament program. The first group of $10,000 bonds is shown (right) rolling off the presses under the supervision of Harford Powell, director of information of the defense savings staff, and Alvin W. Hall, director of the bureau of engraving. Sale of the bonds is under the supervision of Harold N. Graves (left), assistant secretary of the treasury. The bonds are almost identical with the present U. S. savings bond or "baby bond." Three different kinds of bonds are being offered, with savings stamps for those who cannot pay cash.

"Pied Piper" Is Theme For Celebration Of May Day

May Day 1941 at Alabama College next Saturday will be in striking contrast to the production of previous years. Built around the theme of "The Pied Piper of Hamelin," the student senate has injected a note of levity and humor into the proceedings which will center around the May Queen, Miss Mary Ware of Uniontown, and a Queen's Court.

Setting for the festivities will be a huge tower embanked in trees and located on the upper campus of the College. Miss Ware will be crowned Queen of the May by Dorothy Roddy of Birmingham, playing the role of Aphrodite, Greek goddess of love. Another central figure in the May Fete is Miss Margaret Stallworth of Thomaston who has been elected "Best Citizen" by her fellow students. Miss Stallworth is also president of the student body this year and was named "Miss Alabama College."

The role of the Pied Piper will be played by Charlotte Meinwald of New York who will lead a masque performance featuring members of the tumbling class and members of the Dance Group who are giving a frivolous version of this famous folk story.

The adaption of the "Pied Piper" is the work of another student, Jeanne Espy of Gadsden.

After the May Day program, the Student Senate, sponsors of the festival, will be hostesses at a tea in the College Union Building honoring May Day participants and guests on the campus for this event.

Officers of the Student Senate, who are arranging for both the May festival and the tea afterward are Lucile Weaver of Brewton, president, Dorothy Sandlin of Huntsville, vice president; Sara Reddoch, Montgomery, secretary; and Mary Scott Howell, Selma, treasurer.

General chairmen for May Day are Nell Wooten, Montevallo; and Gladys Fuller, New Brocton.

PRESBYTERIAN CHURCH

"The Place of Religion in the Home" will be the subject of the sermon by Mr. Davis at the morning service, marking the beginning of Christian Home week.

Installation of officers will be held at the P. S. A. meeting Sunday evening at 7 o'clock. The service will be in charge of May Lyman Woods, retiring president.

Heads Convention

Dr. Margaret S. Morriss, president of the American Association of University Women, will preside at the society's annual convention at Cincinnati on May 5 to 9. About 1,800 delegates representing 70,000 members are expected to attend.

Art Department To Present Movie

Through the courtesy of M. Grumbacher, New York, the art department of Alabama College will present a moving picture in color showing Wayman Adams, famous American portrait painter, doing a portrait in oils of Morris Gest, on Thursday evening, May 1, at 7:00 o'clock in Comer Lecture Hall to which the public is invited.

Maltby Sykes, of Birmingham, will give an introduction preceeding the showing of the film. Mr. Sykes is a well-known Alabama portrait painter. His portraits hang in the State Capital, the Montgomery Museum of Fine Arts, the Department of Archives and History, the University of Alabama and in other public and private collections.

Mr. Sykes has worked with Wayman Adams and John Sloan in New York, and Diego Rivera, the famous Mexican muralist, in Mexico.

Sandlot Champion

Manager Nick Urban will lead his champion Enid (Okla.) Champlins in another attempt at the national crown on May 4 when 80,000 sandlot and semi-pro baseball clubs officially open the season. The 32 teams surviving elimination contests will participate in the national tournament at Wichita, Kan., on August 15 to 17.

Elliott Heads School Bus Transportation

According to an announcement by Superintendent J. L. Appleton, the County Board of Education at its session on Friday, April 25, elected Woodrow Elliot of Wilsonville to serve as Supervisor of the Transportation for the Shelby County Schools. Under this arrangement Mr. Elliott will have charge of all school transportation matters under the direction of the Board and Superintendent of Education.

Mr. Elliott is well fitted for this position. He has been an employee of the county board for about ten years. The last four years he has been principal of the Wilsonville Junior High School. During this term of employment Mr. Elliott has owned and operated his own school bus and has supervised the transportation to the schools of which he has been principal. Mr. Elliott will begin in this position in the summer.

Earnest Lindley To Deliver Closing Address

Noted Journalist And Biographer Of President Roosevelt Is Named Commencement Speaker

Earnest K. Lindley, Washington correspondent, an editor of Newsweek, and the biographer of President Roosevelt, will deliver the commencement address at Alabama College Monday, May 26, according to the announcement of President A. F. Harman today.

One of the nation's top-flight journalists, Mr. Lindley is author of the two most widely quoted books on the President, "Franklin D. Roosevelt—A career in Progressive Democracy," and "The Roosevelt Revolution—First Phase." In the last 17 years Mr. Lindley served on daily papers in Kansas, on the staff or the old New York World, as Washington correspondent of the New York Herald Tribune, and as editor of Newsweek.

Political Commentator

Mr. Lindley writes a column of political comment four times weekly which is syndicated to scores of important daily newspapers through out the country. He began to cover the political career of Roosevelt when he was governor of New York State and followed him to Washington when he became President. His long association with the President has made him prehaps the best informed commentator on the New Deal.

Mr. Lindley is a graduate of the University of Indiana and spent three years at Oxford University as a Rhodes scholar specializing in economics and modern history. He is the son of Ernest Hirman Lindley, Chancellor of the University of Kansas.

Large Class

At the closing exercises at which Mr. Lindley will speak, Alabama College will be graduating one of the largest classes in its history with girls coming from practically every county in Alabama. The commencement exercises will be featured by the Governor's Reception on Friday evening, May 23, honoring Governor and Mrs. Dixon and the senior class, with a number of social courtesies being held for parents and other visitors who came to the campus for the exercises. The girls will be entertained at a round of courtesies, including a reception by President and Mrs. Harman, the senior-junior banquet, and a number of teas and other events given by the different departments of the College between now and the end of school.

Welfare Bureau Spends 32 Million

Montgomery—The State Department of Public Welfare, during 1940, expended directly or was the medium through which was expended for public assistance in its various phases, a total of $32,377,638.94 it is set out in a report filed with Gov. Dixon by Miss Loula Dunn, Commissioner of Public Welfare.

Of the total amount the Department spent directly, $4,585,591.94 for public assistance; distributed surplus commodities supplied by the Federal Surplus Commodities setup, representing a value of $3,909,981.40; certified to the Works Project Administration to work on WPA projects, persons in need of employment to whom was paid a total of $20,172,618.18; certified for employment on National Youth Administration projects individuals to whom endolled in the Civilian Conservation Corp Alabama youth and young men to whom, with their dependents was paid a total of $2,533,320.00.

The $4,585,591.94 directly expended by the Department consisted of local funds amounting to $1,214,910.75, State funds totaling $1,649,443.41 and $1,721,237.78 of Federal funds.

Montevallo Times

Published on Thursday

W. M. WYATT, Publisher

SUBSCRIPTION RATES

1 Year (in County) $1.00
1 Year (in State) $1.50
1 Year (outside State) $2.00

Published weekly in the Masonic Building on Main Street. Entered as second-class matter, April 1, 1933, at the Post Office at Montevallo, Ala., under the Act of Congress March 3, 1879.

"WE ARE IN WAR"

"We don't realize it yet, but we are alreay in war," Gov. Frank M. Dixon told members of the Alabama Industrial Conference which held its first session here last week. Pointing out the "imperative need for full use of sub-contractors" in the manufacture of defense material and the necessity of gearing every available plant in the State to defense production the governor warned his listeners that rules of priority already are in operation. "Those of you," he said "who have preferred to go along with usual pursuits will soon find yourselves without raw materials under the priorities system."

Churches Observe A Home Week

"Religion is the greatest creative force in the world, and no home can afford to be without it," says Dr. William Lyon Phelps. The truth of that statement has been verified in the history of the world, and no one can deny the part religion has played in home building and nation building. We are aware of the many dangers threatening the Christian home in our modern day. For that reason the churches of Montevallo are giving special emphasis to the Christian Home Week, beginning next Sunday and continuing through Mother's Day. It is hoped that families will attend church Sunday and sit together.

Special meetings for the week have been planned. Dean T. H. Napier will speak at the Methodist church Wednesday night on "The Influence of the Home." The people of Montevallo know Dean Napier is well qualified to speak on this subject and will want to hear him at this meeting. All of the churches are joining in this meeting to make it a community wide emphasis. Don't miss it.

Other meetings have been planned for the High School. These group meetings will be under the direction of the resident ministers of Montevallo.

We hope this week will mean much to the people of our community in making us more consious of the value of religion in our homes. It is suggested that Thursday night be called "Stay at Home Night," and that as many families as possible will stay at home and make any kind of religious emphasis in their home they care to make.

Jobs To Be Found For Middle-Aged

Montgomery — Responding to a proclamation of President Roosevelt, the Alabama State Employment Service and the Alabama Department of the American Legion have joined in an intensive, cooperative effort to find jobs for middle-aged workers during National Employment Week which will begin with National Employment Sunday, May 4.

President Roosevelt called upon all churches, civic organizations, chambers of commerce, veterans' organizations, industry, labor, public spirited citizens, radio and newspapers throughout the Nation to take part in the movement.

National Employment Week was proclaimed by the President following the successful effort one year ago when jobs were found for thousands of persons who had reached middle age and many of whom were veterans of the world war.

LOCALS

Mr. and Mrs. S. M. Mahan and son Mickey, spent Sunday with their daughter, Mrs. Robert Baker and Mr. Baker in Birmingham.

* * *

Mrs. C. H. Fore and daughters, June and Martha Bozeman and Mrs. J. W. Letson, of Columbiana visited friends here and on the campus Sunday afternoon.

* * *

Mrs. M. H. Killingsworth, of Montgomery is spending this week with her mother Mrs. L. C. Horn.

* * *

Mr. Bill Wilson, of Auburn, spent the week-end with his parents, Mr. and Mrs. Weaver Wilson.

* * *

Mr. James Fancher and Miss Marion Wilkening, of Chicago, arrived Sunday for a visit with the former's parents, Mr. and Mrs. W. L. Fancher. Mr. and Mrs. Fancher, Miss Cathrine Fancher and their guests left Monday night to visit Mr. Walter Fancher at Tampa, Fla.

* * *

Mr. and Mrs. Yeager Horne and little son, Howell, of Columbiana, visited their mother, Mrs. L. C. Horn, Sunday afternoon.

* * *

Mr. Clyde Gardner Jr., a student at Auburn was the week-end guest of his parents, Mr. and Mrs. C. M. Gardner.

* * *

Mrs. W. G. Clements is visiting her parents, Mr. and Mrs. W. N. Robinson.

* * * *

Mr. P. M. Cain Jr., of Auburn, was a visitor in town over the week-end.

* * *

Mr. Frank Kroell has returned to Fort Blanding, Fla. after spending a week with his aunts, Mrs Mary Creigh and Miss Kate Kroell.

* * *

Mr. Bill White and friends of Columbiana were visitors in town Sunday afternoon.

* * * *

Mrs. E. E. Rozelle is returning to her home in Miami this week, after a visit with her parents, Mr. and Mrs. S. B. Brown.

* * *

Mr. and Mrs. Frank Porter, from Tuskegee, were Sunday guests of their aunts, Mrs. George DeShazo and Mrs. Robson.

* * *

Dr. and Mrs. George Newton and little daughter, Rita, of Prattville, were visitors of Mrs. George DeShazo and Mrs. Robson, recently.

* * *

Mr. and Mrs. Phiafer of Madisonville, Kentucky, were week-end guests of Mr. and Mrs. Charles Blanchard and Mr. and Mrs. E. F. Mulkey.

* * *

Mrs. J. L. Appleton attended the P. T. A. Convention in Selma, Monday, Tuesday and Wednesday.

* * *

Dr. and Mrs. M. L. Orr and daughter, Laurie and Mrs. W. F. Tidwell visited Miss Marie Orr in Atlanta the past week-end

* * *

Mr. and Mrs. Ellis Hoffman and daughter, Lois, spent Sunday with relatives in Sylacauga.

* * *

Mrs. Tidwell, of Tuscaloosa, was the guest last Thursday and Friday of Mr. and Mrs. W. F. Tidwell.

Mr. Felan Brown left Monday for enlistment in the United States Army. He will be stationed in Florida.

Auburn Holds An Alumni Day

Auburn, Ala. — Several thousand "old grads" are expected to return to Auburn for Alumni Day on Saturday, May 10. Principal features of the celebration will be a general college "open house," a parade by 1,800 Auburn cadets, and three major athletic events.

Plans for the day were completed this week at a meeting of the executive committee of the Auburn Alumni Association of which George Mattison, Birmingham, is president. A special invitation to all alumni and friends has been issued by Mr. Mattison and President L. N. Duncan.

Margaret Bickler To Give Recital

Margaret Bickler, age fourteen, will give her first solo violin recital at 4:00 p. m. Sunday, May 4, in the Music Hall at Alabama College. Miss Rosa Adair Brown of Mobile will be her accompanist. Margaret appeared in her first music recital at the age of five.

It will be recalled that she wrote an original operetta called "Pharoah's Caravan" two years ago. This operetta was produced by the seventh grade of the Montevallo High School. Last year Margaret was chosen concert mistress of the all-state high school orchestra at the music festival held in Tuscaloosa. At the present time Margaret is concert mistress of the Alabama College orchestra. She has been studying for the past three years with York Kildea, of the music faculty of Alabama College. She has been invited to play with the Teachers College orchestra at Columbia University this summer.

BAPTIST CHURCH

Next week, May 4-11, is being observed throughout the Southern Baptist Convention as "Christian Home Week." In keeping with that idea the pastor will speak at the Sunday morning service on "Christian Homes" and at the Sunday evening service on "Winning Loved Ones to Christ." In the Sunday School and Training Union, also emphasis will be given to building Christian homes. There will be a Baptising at the beginning of the morning services.

The celebration of "Christian Home Week" will end on Mother's Day. We are urging that all attend the services, including Sunday School and Training Union, on these two Sundays and that we sit together in family groups at the morning services on these Sundays.

There will be a district Sunday School Conference at Enon Baptist Church next Sunday afternoon at 3 o'clock. We should have a large representation at this meeting.

REV. M. F. BRANHAM

Rev. Manley Farlton Branham, age 84, of Gardendale, passed away at the residence Tuesday morning. He is survived by his wife, Mrs. Minnie Branham; five daughters, Mrs. C. E. Wade, Calera; Mrs. E. E. Davis, Los Angeles; Mrs. C. E. Thompson, Mrs. C. D. Ord and Mrs. A. Nations all of Birmingham; one son, W. L. Branham, Trussville; one sister, Miss Josephine Branham, of Tarrant; four brothers, E. L. Branham, Cleveland, Bob Branham, Emory, Texas; John Branham, Adyer and G. W. Branham, Tarrant; 22 grandchildren; 16 great-grandchildren and one great-great grandchild.

Funeral services were held Wednesday at 3 p. m. from the Gardendale Baptist church with Rev. G. C. Morris officiating. Interment in Staritts cemetery. Browns-Service, Norwood directing.

The active pallbearers were the grand sons and the honorory were Dr. S. H. Wallace, W. A. Watson, Dr. H. E. Mitchell, Dr. Sidney Mitchell, Dr. Daly and Dr. H. S. Ward.

U. S. Marines Announce Increase

The United States Marines announce that an increase in the enlisted strength of the marine corps makes possible an unlimited quota of enlistments for May. The marine recruiting headquarters at Birmingham are now accepting young men between the ages of 18 and 30; 64 to 74 inches in height; white; single; of good moral character and in excellent physical condition, and who have completed grammar school, for immediate enlistment in both the regular marine corps and the volunteer marine corps reserve.

Men enlisted are sent to San Diego, California, for training. The period of enlistment for the marine corps and marine corps reserve is for four years, but reservists are assigned to active duty for the duration of the present national emergency only. Both regulars and reservists are eligible for the free correspondence corps institute. Trade schools in technical subjects are available to men possessing proper qualifications. Free medical and dental treatment, good pay, interesting duties, service in the United States and on foreign shores, at sea and in the air, is offered. Men who are unable to complete high school may finish by correspondence courses.

Captain Holladay stated that young men interested in service with the marines may obtain full information by writing to or applying in person at, the marine corps recruiting office, 220 Clark building, Birmingham.

WALTER BOSWORTH

Walter Bosworth, age 72, of Birmingham, passed away Tuesday morning at his residence. Mr. Bosworth is survived by his wife, Mds. Sallie Bosworth; 3 sons, A. B. Bosworth, Acmar; R. M. Bosworth, Lipscomb and O. C. Bosworth, Adamsville; two daughters Mrs. E. B. Kendrick, Birmingham; Mrs. H. W. Allison, Acmar; two brothers, Dr. Roscoe and E. A. Bosworth, Corpus Christi, Texas, and one sister, Mrs. Ida Grimes, Grandfield, Oklahoma.

Funeral services were held Wednesday April 30 at the Montevallo Cemetery, at 2 p. m., with Rev. Barton Hurst officiating. Luquire directing.

Cooper Shaw Garage

Montevallo

New and Used Parts

WRECKER SERVICE

PHONE 5141

GASOLINE AND OIL

COOK ANY WAY YOU WANT TO ON AN ELECTRIC RANGE

IF you like to peek into the oven frequently to satisfy your curiosity as to how things are getting along - - - PEEK. But you won't need to do it - - - after you have your electric range! You'll learn that it isn't necessary, and you get the same results by NOT peeking.

IF you prefer cooking with gallons of water, you can cook in that wasteful way on an electric range *if you want to.* (It's wasteful because by using lots of water you cook so much of the natural flavor and nutrition from the foods!) When you have an electric range, you can cook many foods with only a few tablespoons of water; there are hardly any vegetables which require as much as a cupful. After you have your electric range, you'll want to experiment to see if what we say is true. *You'll find it is,* and then you'll never want to cook the wasteful way again.

IF you cook "hit or miss," you can cook that way on an electric range. But cooking on an electric range is *so simple* that when you get yours you'll find there's no need for "hit or miss" or "guess and try it" methods. You'll observe that - - - just as your electric light is constant in its brightness - - - so is the heat of an electric range constant. You turn the switch to a certain heat, and that heat does not change unless you turn the switch again. There are enough different heats available, just by flicking a switch, to meet *every cooking requirement.*

MANY MODELS — PRICES STILL MODERATE

You can buy a clean, economical electric range that'll help keep your kitchen looking like springtime for as little as $121.50 cash, or for only a few dollars down and a few dollars a month. Visit our store or a dealer's soon, and make your selection while there is still a wide variety of models available; and while prices are still moderate.

ALABAMA POWER COMPANY

Electrify Now—Electricity is Cheap in Alabama

NOTICE OF SALE

State of Alabama, Shelby County.

In the Probate Court of Shelby County, Alabama.

In the matter of the Estate of Mrs. Mary L. Hare, deceased.

Notice is hereby given that under and by virtue of a decree rendered in the Probate Court of Shelby County, Alabama, on the 19th day of April, 1941, and in compliance with said decree, I, the undersigned W. H. Lyman, as Administrator of the Estate of Mrs. Mary L. Hare, deceased, will, within the legal hours of sale, on Saturday, the 10th day of May, 1941, sell the following personal property, at public outcry, to the highest bidder, for cash, at the front steps of the Court House of Shelby County, at Columbiana, Alabama, for the purpose of distributing the proceeds among the distributees of said estate, viz:

8 shares capital stock The City Bank & Trust Company, Certificate No. A 201, dated July 6, 1929.

10 shares capital stock Eagle Lock Company, Certificate No. 9170, dated July 19, 1927.

20 shares preferred 6% stock American Bank Note Company, Certificate No. E 668, dated July 15, 1927.

28 shares common stock, American Bank Note Company, Certificate No. G 6732, dated July 15, 1927.

5 shares common stock, American Bank Note Company, Certificate No. G 9996, dated December 30, 1927.

3 shares common stock, American Bank Note Company, Certificate No. G 12521, dated March 5, 1928.

3 shares common stock, American Bank Note Company, Certificate No. G 26450, dated December 30, 1929.

1 share common stock, The Meriden National Bank, Certificate No. CA 89, dated August 2, 1937.

1 share common stock, The Meriden National Bank, Certificate No. CA 383, dated June 18, 1940.

8 shares common stock, The Meriden National Bank, Certificate No. CDL 88, dated May 4, 1937.

1 share common stock, The Meriden National Bank, Certificate No. CA 278, dated December 3, 1938.

25 shares preferred 6% stock, Alabama Power Company, Certificate No. D 3763, dated August 3, 1927.

5 shares preferred 6% stock, Alabama Power Company, Certificate No. BK/O 23792, dated April 24, 1935.

20 shares preferred 6% stock, Alabama Power Company, Certificate No. BK/O 23959, dated May 10, 1935.

2 shares preferred 6% stock, Alabama Power Company, Certificate No. BK/O 23963, dated May 13, 1935.

12 shares preferred 6% stock, Alabama Power Company, Certificate No. BK/O 30406, dated September 17, 1937.

5 shares common stock American Bank Note Company, Certificate No. G 10492, dated December 30, 1927.

20 shares preferred stock, American Bank Note Company, Certificate No. E 669, dated July 15, 1927.

5 shares common stock, Endicott Johnson Corporation, Certificate No. NO 81574, dated August 9, 1929.

5 shares capital stock, Inspiration Consolidated Copper Company, Certificate No. A 160374, dated January 15, 1930.

5 shares common stock, Fairbanks, Morse & Company, Certificate No. NC/O 29257, dated April 26, 1936.

5 shares common stock Shell Union Oil Corporation, Certificate No. NY/AO 18479, dated January 30, 1929.

5 shares common stock, Cutler-Hammer, Inc., Certificate No. CO 1982, dated August 12, 1929.

1 share common stock, Cutler-Hammer, Inc., Certificate No. CO 4356, dated January 15, 1930.

5 shares common stock, Cutler-Hammer, Inc., Certificate No. CO 21574, dated October 26, 1937.

1 share common stock, Cutler-Hammer, Inc., Certificate No. CO 21575, dated October 26, 1937.

8 shares capital stock, The City Bank & Trust Company, Certificate No. A 202, dated July 6, 1929.

5 shares common stock, National Enameling and Stamping Company, Certificate No. O 3462, dated November 21, 1929.

2 shares stock, Kennecott Copper Corporation, Certificate No. O 201190, dated June 2, 1932.

5 shares common stock, The Glidden Company, Certificate No. NE 122072, dated November 8, 1937.

5 shares capital stock, Miami Copper Company, Certificate No. NY/O 195910, dated October 5, 1937.

10 shares capital stock, the Pennsylvania Railroad Co., Certificate No. N 122785, dated August 14, 1928.

10 shares capital stock, Eagle Lock Company, Certificate No. 9171, dated July 19, 1927.

1 share preferred 7% stock, Alabama Power Company, Certificate No. C 14464, dated July 6, 1925.

5 shares preferred 6% stock, Alabama Power Company, Certificate No. O 3830, dated August 10, 1927.

1 share preferred 7% stock, Alabama Power Company, Certificate No. C 8904, dated October 6, 1924.

This the 19th day of April, 1941.

W. H. LYMAN,
as Administrator of the Estate of Mrs. Mary L. Hare, deceased.
4-24-3tch

Dixon Appealed To Alabama Miners

Birmingham — After conferring with members of his mediation board last week, Gov. Frank M. Dixon appealed to Alabama coal miners and operators to reopen idle mines. He also asked that they resume negotiations for a new wage agreement with the provisions that any ultimate agreement be made retroactive from the date of the reopening.

The Governor sent his appeal to William Mitch, district president of the United Mine Workers of America (C. I. O.) and to David Roberts, Chairman of the Operators Negotiating Committee.

Mr. Roberts replied by wire "Alabama coal operators are agreeable to your request and we shall proceed immediately to contact the miner's representatives, endeavoring to accomplish the quickest possible reopening of the mines."

Since April 1, approximately 21,000 Alabama coal miners have been idle. Negotiations were broken off about three weeks ago. The Alabama contract is usually negotiated after an agreement covering the Appalachian Region has been reached.

Miners in Alabama had a basepay of $4.00 per seven-hour day under the contract which expired April 1. This was $2.00 less than the scale in the Appalachian field.

Merit System Exams Now Ready

Montgomery—The State Personnel Department is now receiving applications from Alabamians who plan to take the prospective Merit System examinations for positions with the State government as Accountant, Senior Accountant, Principal Accountant, Public Accounts Examiner, Senior Public Accounts Examiner and Principal Accounts Examiner.

The time limit is set as May 13 for submitting applications which must be made on blank forms obtainable from the Personnel Department in Montgomery or any office of the State Employment Service. Applications mailed in which show a postmark prior to midnight of the time-limit date, will be accepted.

WILTON NEWS

Mr. and Mrs. Grey Strother, of Birmingham, spent Saturday night and Sunday with Mrs. J. A. Sanders.

* * *

Friends of Mrs. Charlie Blockers will be sorry to learn that she was carried to South Highland Infirmary, Tuesday. We hope she will be able to return soon.

* * *

The picture, The Life of Christ, which was showed at the Baptist Church Friday night was enjoyed by all, and a large crowd attended.

* * *

Miss Louise Sanders visited in Birmingham Friday night and Saturday.

* * *

Sunday is preaching day at both the Methodist and Baptist churches. Let's everybody go to church somewhere.

* * *

Mr. and Mrs. Terrell and baby of Boothton spent a few days with Mrs. Charlie Blocker last week.

* * *

We have had many children sick with the measles, but we are glad to report that they are all improving.

* * *

Mrs. M. R. Hogan Jr., and son Jerry, visited with Mr. and Mrs. M. R. Hogan Sr., the first of the week.

PIANOS—Increased labor and manufacturing cost together with proposed war tax of 10 per cent will advance prices $50.00 to $75.00. Save this by buying now. 3 pianos close to you consisting of new spinet model, studio model and reconditioned upright at reduced prices to save returning to Birmingham. Write for particulars. E. Prowdy, 403 N. 20 St., Birmingham, Ala. 1t

The two public toilets for Negroes have been completed by the Town of Montevallo, according to Chief Clyde Gardner. They have been located near the town jail.

GEORGE KENDRICK'S
BARBER SHOP
Your Patronage Appreciated
Montevallo - Alabama

Complete
FUNERAL PROTECTION
—No Age Limit—
Brown Service Insurance Co.
E. K. Wood, Agent
Phone 5101

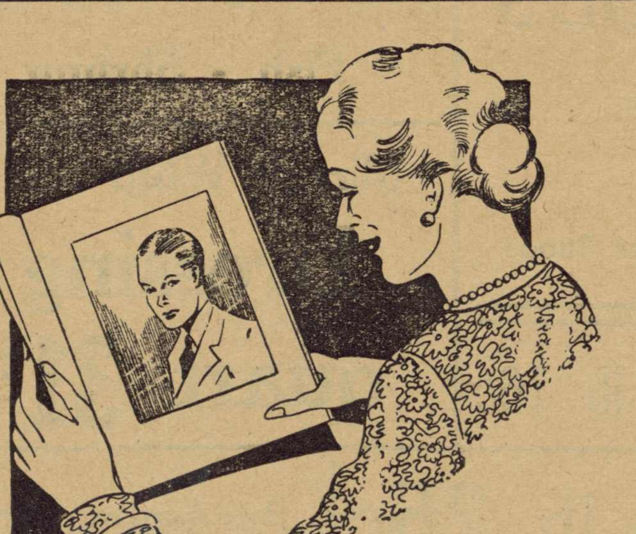

Mothers Day Special
April 28 to May 3

Portraits { 1 large picture $1.00 / Folders, each 50¢ }

Your portrait expresses more personal thoughtfulness than any other gift you can make. Call today for an appointment.

YEAGER'S STUDIO
Phone 5936

Firestone
Everything you need for your home and car
ELECTRICAL APPLIANCES

WESTINGHOUSE ROASTER OVEN
Uses minimum of current with thermostat control. Ideal for Thanksgiving dinner. $24.95

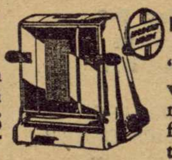

MODERN HOME TOASTER
"Tell-Bell" rings when toast is ready. Adjusts from light to dark. $3.95

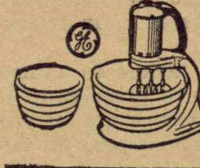

G. E. MIXER
Powerful motor, 16 speeds, 3 beaters, 2 heat-treated mixing bowls, juicer. $18.95

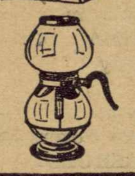

SILEX COFFEE MAKER
Self-timing stove, Pyrex bowls, 8 cup size. AC-DC. $4.95

Firestone
CHAMPION TIRES

NOW is the time to make your car tire safe! The amazing Gear-Grip tread of the famous Firestone Champion Tire grips the road and prevents side slips and skids. Remember, tires wear but little in Winter. Equip your car with a set of Firestone Champion Tires NOW for extra safety during winter months and your tires will still be like new for Spring and Summer driving.

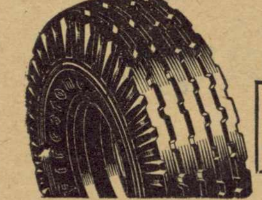

Tire Safety at LOW COST
Firestone CONVOY

4.75/5.00-19	5.25/5.50-17	6.00-16
$5.15	$6.15	$6.85

WITH YOUR OLD TIRE

Defrosting Fans	$1.98 up	Flashlights	69¢ up
Driving Gloves	$1.00 up	Floor Mats	89¢ up
Horns	$2.49 up	Seat Covers	$1.98 up
Driving Lights	$1.98 up	Padlocks	29¢ up
Snow Shovels	79¢ up	Ice Skates	$3.98 up
Grille Guards	98¢ up	Wagons	$2.98 up

Firestone

Listen to the Voice of Firestone with Richard Crooks, Margaret Speaks and the Firestone Symphony Orchestra, under the direction of Alfred Wallenstein, Monday evenings, over N. B. C. Red Network.

Gregg's Auto Supply
MONTEVALLO, ALABAMA

LOCAL NEWS OF CALERA

Mr. and Mrs. Sidney DuBose went to Dallas, Texas; Mrs. Dubose staying to visit her people and Mrs. Ola DuBose, mother of Mrs. Sidney DuBose, came back with her son for a visit to Alabama.

The banquet for Sr. III's given by the Sr. II class was a lovely affair. The setting was in fairy land and the program was an appropriate one for that setting. Mr. and Mrs. Appleton, Mr. and Mrs. Will Broadhead, Mr. and Mrs. R. L. Holcombe were among the invited guests. The dance followed.

Mrs. R. E. Bowdon visited Mrs. Lula Landham in Birmingham last week.

Mrs. J. T. Parker Sr., Mrs. J. T. Parker Jr. and Miss Elizabeth Wallace made a business trip to Birmingham Wednesday.

Mrs A. F. Seale, president of Calera W. C. T. U. attended the District meeting in Birmingham last Friday.

Miss Ellen Ruth Isbell, spent the week-end in Columbiana with her parents.

Misses Adle and Lois Rains who teach in Decatur, came home Saturday.

Miss Lois Rains will attend the Jacksonville Teachers College this summer.

Mr. Dick Ozley, of Valdosta, was in Calera for the week-end.

Rev. R. S. Rains and Mr. Lawrence attended the district conference, in Tuscaloosa last week.

Mrs. R. E. Bowdon Jr. and Mrs. G. C. Burks attended the State Garden Club convention in Montgomery last Thursday and Friday.

Mrs. A. F. Seale leaves Wednesday to attend the State Federation of Womens clubs in Gadsden.

Mr. and Mrs. Jester, of Oakman visited Mr. and Mrs R. S. Rains Monday.

Mr. and Mrs. W. B. Ozley, of Bessemer, visited friends and relatives Monday.

Mr. and Mrs. J. P. Houston, Miss Mildred Houston, Miss Lucile Traywick and Erma Lee Anderson spent Sunday at Lazy River.

The W. S. C. S. will hold their social meeting at the home of Mrs. R. E. Bowdon, with Mrs. R. L. Holcombe co-hostess. Mrs. G. C. Long will have charge of the program.

Mr. William New Eddins, who is coach at Greenville, came home Sunday to see his mother, Mrs. R. L. Veazey.

Mr. and Mrs. Carroll Eddins, of Cullman and Miss Frances Hayes, of Greenville, were guests also of Mrs. R. L. Veazey Sunday.

Mr. and Mrs. Dick Martin were dinner guests of Mr. and Mrs. D. C. Dunlap, of Birmingham, last Friday night.

Mr. and Mrs Paul Perkins, of Murphreesboro, Kentucky, visited Mrs. Pearl Onderdonk last week.

Miss Elenor Onderdonk, who has been in school in Kentucky, came home with the Perkins.

WADESONIAN THEATRE

CALERA, ALA.

Fri-Sat May 2-3
Don Barry, in
THE TULSA KID

Sun-Mon May 4-5
Henry Fonda, Linda Darnell, Dorothy Lamour, in
CHAD HANNA
Also Comedy

Tues May 6
Robert Sterling, Jean Rogers, in
YESTERDAY'S HEROES
On Stage The Milo Twins

Wed-Thur May 7-8
Alice Faye, Betty Grable, in
TIN PAN ALLEY
Com-How wet was my ocean

1st Show 7:00—2nd 8:30
Matinee Sunday 1:30
Sunday Night 8:15
Admission 10c-15c

Mrs. Hendrick's Class To Give Recital

Mrs. Hendrick's class will be presented in a piano recital Monday evening, May 5, 8 o'clock in Calkins Hall. Everybody is cordially invited.

Those taking part will be Mildred Wooten, Dorothy Thomas, Frances Pauly, Mrs. George Tidwell, Margaret Kent, E. K. Wood, Betty Ann Smitherman, Margaret Ann Hendrick Susan Sharp, Juanita Holder, Doris Chism, Billy Peck, Juanita Anthony, Joyce Horten, Betty Pendleton, Phillip Lacey. Martha Thomas, a member of the class will usher.

ALMONT SCHOOL NEWS

The Almont Junior High School choir presents a program of Negro Spirituals on Sunday, May 4, 1941 at 3:30 o'clock, at the Almont Jr. High School, located near Montevallo.

The public is invited to witness the program, which promises to be better than the choir's annual presentation in a similar program last spring.

This choir recently won first place in the county song festival for high schools and won much applause when it represented Shelby County in a district song-fest at Jasper.

NOTICE

There will be an all day working at Enon church May 8. Everybody that is interested please come and bring something to work with.

MACE J. WADSWORTH

Mr. Mace Jay Wadsworth, age 62 of Birmingham, passed away Tuesday morning at the residence. His survivors are his widow, Mrs. Nancy F. Wadsworth; three brothers, Ace Wadsworth, Birmingham; Steve Wadsworth. Centreville and George Wadsworth, Fort Worth, Texas; one sister, Mrs. James Heeley, Fort Worth, Texas.

The funeral services were held at the Central Baptist Church in Birmingham, Wednesday at 3:30 p. m. Rev. J. E. Griffin officiating. Interment in adjoining cemetery. Luquire directing.

Chelsea School Organizes A Club

A few months ago the Junior High School looked about for some club activity which would be a help to the school and themselves. By their own selection they chose to organize another club and called it the Good Citizenship Club.

The Club was organized with someone as president. The first choice as president did not feel capable and later Dana Holcombe was chosen as president, and has continued as such since. As some student who did not join the club remarked, "Dana is able to get things done," will be seen to be true if you read further.

After a few meetings it was decided that the sixth grade should be included if they wished to join.

The club holds meetings weekly entirely of their own, with president or vice president presiding. The secretary-treasurer has kept records of their meetings and money. Each week mottos were added for a slogan of the week such as, Pick up All Paper and Trash found, Treat Your Neighbor Kindly, Speak Courteous To All Teachers, Learn About the Constitution, Learn How To Save The Forests.

These mottos and slogans were selected by the students without suggestions from the teachers. The teachers' only part in the club was at the beginning when the students wanted to organize. The principle told the students he felt that boys and girls their age were able to plan right types of courses to follow and he would not interfere unless needed. He asked the group what they would do if a bad citizen wanted to join, "Take him in and make a good citizen out of him," was the reply.

All activities have not run perfectly but in sitting in on a few of their meetings I find that fifty or sixty junior boys and girls carry on a much better organized and orderly meeting than many adult meetings I have seen of smaller numbers. I have concluded that if boys and girls are allowed to feel they are responsible for their own conduct they can make school descipline much better.

There have been some good results from the club besides discipline. One of the best has been a noted change among the students' feeling of responsibility. There has been noticeable improvements in manners, courtesy, neighborliness, and helpfulness toward each other.

The most recent activity of the club has been to give some skits to raise money for buying citizenship pins.

I wish to state again that in my opinion boys and girls twelve or thirteen years of age up are capable of being citizens on the whole as well as adults if guided carefully over a few hard places and will be better citizens when grown, than if ruled while young as dictators rule their subjects today.

NYA To Build Negro School In Bibb County

National Youth Administration officials in Washington have been asked to approve construction of a 6-room school building for Negroes at the Bibb County Training School near Centreville at a cost of $8,068.40.

Work is expected to begin soon on a vocational buildings at the Blue Springs school in Barbour County and the Straughn school in Covington County, with labor furnished by the National Youth Administration. NYA officials in Washington have already approved the project.

An NYA project for the construction of a two room lunch room at the Fayette High School has been sent to Washington for approval.

Work On Highway To Begin Soon

Montgomery — Agreement was reached last week between State Highway Director Chris J. Sherlock and Probate Judge Chester Walker of Tuscaloosa county who is also Ex-Officio Chairman of the County Board of Revenue for paving of the Tuscaloosa section of the University Highway, linking the cities of Tuscaloosa and Montgomery.

A contract on the basis of the agreement is being forwarded to the Board of Revenue whose members, it is stated, have indicated their acceptance and approval. Under the contract, the county will agree to contribute $45,000 to the project. This contribution, with State and Federal Funds available, will assure completion of the paving in Tuscaloosa county.

The section to be paved is 18.7 miles in length. State forces will build 10.2 miles of this total, extending from Tuscaloosa to Duncanville. The remaining 8.5 miles, from Duncanville to the Bibb county line, will be built with Federal aid and will be under construction within the next four months.

Bibb county officials have already signed an agreement with the State Highway Department for the contributing of funds which combined with State and Federal money, will pay the cost of paving the Bibb link in the University Highway.

The other two counties concerned, Chilton and Autauga, have not yet signed like contracts, but it is understood agreements with them are in immediate prospect.

SELECTIVE SERVICE

Montgomery—State Selective Service Director Adjt. Gen. Ben M. Smith has announced the latest call for military service, April 21 to June 30 inclusive, provides for the induction of 300 white selectees, and 732 Negro selectees, all to be sent to Ft. McClellan, Ala.

With the induction of these newly selected men, Alabama's total to be furnished through the selective Service System up to and through May 16 will be 6,132 white trainees, 4027 Negro trainees, making a grand total of 19,159. The quota for Alabama, due by June 30, is 13,711, Adjt. Gen. Smith stated.

Notice of Change of Service Charge

Effective May 25, 1941

Due to increased cost of operation beyond our control, we find it necessary to change the basis of our service charge regulations, effective May 25, 1941, as follows:

Every active account subject to check and payable upon demand MINIMUM BALANCE of which is less than $50 in any month will be charged 50 cents as compensation for services rendered by the bank in handling the account during such month. Three checks will be allowed.

Heretofore the 50 cent service charge has been made on accounts with AVERAGE under $50.00.

Merchants & Planters Bank

Member F. I. D. C.

HOLCOMBE'S

Good Things To Eat

Dial 4311

We Are As Close As Your Phone

Beef - Lamb - Veal - Pork
Fish - Shrimp

Miracle Whip Salad
Dressing
quart 31c

Pure Pork Sausage lb 16c

Rindless Bacon lb 26c

Pork Brains lb 15c

Velveeta
Cheese 2-lb loaf 48c

PurAsnow
Flour $1.10
Glass mixer Free

Corned Beef
Wilson Certified 21c

Tom. Juice
No. 5 can 18c

Carrots
3 bunches 19c

Royal Cup
COFFEE 1-lb pkg 25c
TEA ¼-lb glass 25c

Montevallo Times

VOLUME 8 — MONTEVALLO, ALABAMA, THURSDAY, MAY 8, 1941 — NUMBER 51

Juniors "Flunky" For Seniors During Crook Week

By senior decree, the juniors at Alabama College this week are "flunkies" who must address their senior sisters as the "Right Honorable Miss Jones, or Black, or Smith," as the case may be. All this means that it is Crook Week on the Montevallo campus, when next year's graduates are suddenly demoted to freshmen for a final testing period before being allowed to assume the role of dignified seniors.

At a special Crook Court the seniors in cap and gown solemnly informed the juniors that they must wear maid's cap and apron, must furnish members in shifts to operate the elevators in the senior dormitory and serve as doormen at its several intrances.

A group of luckless juniors in the Speech Chorus thought up the bright idea of taking a tour over the State during Crook Week, to escape the senior fun at their expense. Seniors overheard the plan and ordered them to pack their bags and report in traveling clothes. The "Speech Chorus" then took its tour from building to building, carrying their suitcases with them, and giving a program in each building.

While all the horseplay is in progress, the juniors are searching the 106 acre campus with a fine tooth comb to find the hidden Crook—a discovery which will free them from further persecution and admit them to the ranks of seniors.

The Crook Court activities are directed by Senior President Irene (Tippy) Swift, of Gadsen, assisted by Helen Weed of Ariton—the junior of last year who found the Crook.

Eleanor Tennant To Demonstrate Tennis Technique

The people of Montevallo are cordially invited by Alabama College and the faculty of the department of health and physical education to attend the Tennis Clinic which Miss Eleanor Tennant will conduct on the College courts from 2:00 to 4:00 p. m. Monday, May 12.

The clinic will be conducted in the field house in case of rain.

Miss Margaret McCall, head of the department, has urged that everyone interested in tennis come prepared to participate in the program by wearing tennis shoes and by bringing a tennis racket and balls.

Miss Tennant is perhaps the nation's best known tennis coach, having trained many of the movie stars as well as such outstanding players as Alice Marble, Don Budge, Gene Mako and others who are at the top of the list in this sport.

Funeral Services To Be Held Today For B. B. Peete

The death of Mr. B. B. Peete, age 79, occurred at his home near Montevallo early Wednesday morning, after a short illness.

Funeral services will be held at 3 p.m. today (Thursday). Burial will be in Montevallo cemetery.

Survivors are his wife; three sons, Thomas, Henry and Grady; one daughter, Mary.

Mr. Peete was reared in Limestone County where he was esteemed as a useful and prominent citizen. He represented his home county in the legislature of Alabama at one time.

Twenty years ago he came to Shelby County and engaged in farming at the place where he died, between Montevallo and Underwood.

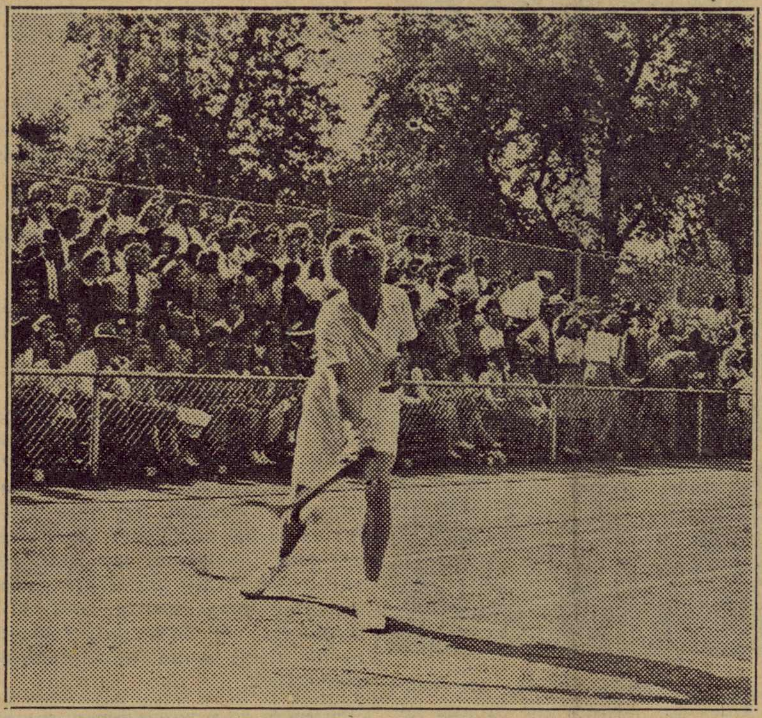

All members of the staff and student body of Alabama College and the Laboratory School are invited and urged to attend the Tennis Clinic on the Alabama College courts Monday, May 12, from 2:00-4:00 p.m. The Clinic will be conducted in the Field House in case of rain. Everyone interested in tennis is urged to come prepared to participate in the program, i.e., wear tennis shoes and bring tennis racquet and balls.

College Glee Club Will Present Concert Of Sacred Music At Baptist Church

The Alabama College Glee Club will give a concert at the Baptist Church Sunday evening at 7:30. Mr. LeBaron has developed one of the outstanding glee clubs of the South and this is an opportunity for the people of Montevallo to hear them in a concert of sacred music.

At the Sunday morning service Mother's Day will be observed. The theme of the morning sermon will be "The Fine Art of Motherhood." At the Sunday School the Mother's Day offering for the Baptist Children's Home at Troy will be taken. What is more fitting for Mother's Day than an offering for motherless children?

The circles of the Missionary Society will meet at 3:00 o'clock Monday afternoon. No. 1 will meet with Mrs. Fred Frost, No. 2 with Mrs. H. G. Parker. The Sunbeams will meet at the church at the same time.

The Southern Baptist Convention will meet in Birmingham next week, May 14-17. The South-wide W. M. U. will hold its meeting just preceding the convention, beginning on Monday evening. This is an unusual opportunity for people in this area to attend these meetings.

Calera School Plans Closing Exercises

On Friday evening May 9, at 7:30 p. m. the Jr. III class will present a play, "Gettin' Gracie Graduated," directed by Miss Lessie Mae McConatha. Admission 10 and 15 cents.

On Friday May 16, at one p. m. there will be a May Day program, consisting of athletic contests for boys, such as races and pie eating contests. The climax of the afternoon will come with the crowning of the King and Queen, followed by the May Day Festival.

On Friday evening May 23, the Junior-Senior classes and faculty members will have an informal get-together.

On Sunday morning, May 25, at 11 o'clock at the high school auditorium, the Baccalaureate sermon will be delivered by Reverend S. T. Kimbrough, from North Highland Methodist Church, Birmingham, Ala. Invocation will be by Rev. A. B. Baxley. The benediction will be by Rev. R. S. Raines.

On Monday evening, May 26, at 8 o'clock the graduation exercise will be held in the High School auditorium. The principle address will be made by Dr. Hallie Farmer who will speak on "Fresh Troops;" Invocation by Rev. George Tidwell; Benediction by Rev. R. S. Raines. Professor Fred Allen, of Calera will speak and present the diplomas and awards.

Following the graduation program an informal reception honoring guest speakers, ministers, faculty members, and graduates will be held. All patrons and friends of the school are cordially invited to attend.

Four engineer representatives of the National Department of Highways of the Argentine Republic, have arrived in Montgomery to be the guests of State Highway Director Chris J. Sherlock for the next three weeks, during which they will make detail studies of the respective phases of highway and bridge construction in Alabama in which they are most interested.

Mr. and Mrs. Charles Blanchard and Mr. Mulkey were called to Nauvoo over the week-end because of the death of a very close friend. They visited Florence while in Nauvoo and were the guests of Dr. and Mrs. Sankey.

Broadcasters Meet

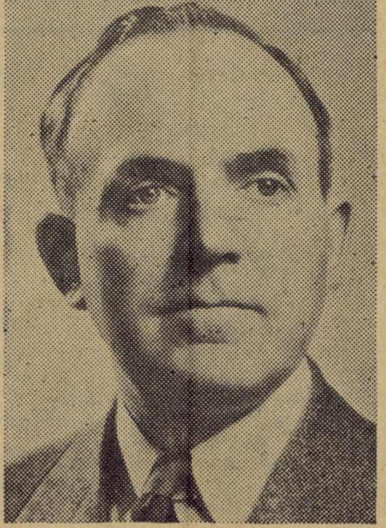

The place of radio in national defense will be discussed at the convention of the National Association of Broadcasters in St. Louis on May 12 to 15. Neville Miller (above) will preside over the convention.

Sunday, May 18, Is Proclaimed "I Am An American Day"

Montgomery TradeBindery 19 N Lawrence St

Mayor Givhan Announces Plans For Local Program in Observance Of Citizenship Day

Mayor F. P. Givhan, of Montevallo announces that he has arranged for a suitable program of exercises in observance of "I Am An American Day," carrying out the suggestions contained in the proclamation of President Roosevelt.

The program will be held at Montevallo High School, Friday, May 16 at 11 a.m. Sunday, May 18, is "I Am An American" Day. Mr. Givhan has chosen Friday for the program because of the advantage that day affords in connection with the high school.

Hon. L. H. Ellis, of Columbiana, will be the speaker for the exercises. Musical numbers will be rendered by the High School Band under direction of Mr. York Kildea.

Representatives of the American Legion and Auxiliary will take part also.

Mr. Givhan sincerely hopes that a good attendance of people of the town and surrounding communities will attend.

* * * *

THE PROCLAMATION BY THE PRESIDENT

Whereas Public Resolution No. 67, approved May 3, 1940 (54 Stat. 178) provides, in part:

That the third Sunday in May each year be, and hereby is set aside as Citizenship Day and that the President of the United States is hereby authorized and requested to issue annually a proclamation setting aside that day as a public occasion for the recognition of all who, by coming of age or naturalization, have attained the status of citizenship, and the day shall be designated as "I Am An American Day."

That the civil and educational authorities of States, counties, cities and towns be, and they are hereby urged to make plans for the proper observance of this day and for the full instruction of future citizens in their responsibilities and opportunities as citizens of the United States and of the States and localities in which they reside.

Now, therefore, I, Franklin D. Roosevelt, President of the United States of America, do hereby designate Sunday, May 18, 1941, as "I Am An American" Day and urge that this day be observed as a public occasion in recognition of our citizens who have attained their majority or who have been naturalized within the past year. And I do call upon all Federal, State and local officials, and all patriotic, civil and educational organizations to join in exercises calculated to impress upon all our citizens, both native-born and naturalized, the special significance of citizenship in this Nation.

In witness whereof, I have hereunto set my hand and caused the seal of the United States of America to be affixed.

Done at the City of Washington on this 27 day of March, in the year of our Lord nineteen hundred and forty-one, and of the Independence of the United States of America the one hundred and sixty-fifth.

Franklin D. Roosevelt

By the President
Sumner Welles
Acting Secretary of State

Registrants Must Notify Boards Of Change of Address

Registrants under the Selective Service Act who move or otherwise change their address are under the obligation of notifying their local board immediately, according to Brigadier General Ben M. Smith, State Director of Selective Service, in a statement issued Thursday.

"Many registrants are changing their address without notifying their local board," General Smith said, "and as a result they are not receiving important notices from their local boards. When they fail to receive such notices, the law places the blame directly on the registrant. He must keep in touch with his local board at all times."

Clerks of local boards have been complaining, General Smith said of notices sent to registrants which are returned by the Post Office Department because the mail carriers are unable to deliver them. Failure to carry out the provisions of the Selective Service Act, including failure to notify the local board of changes of address, is punishable by fine and imprisonment, General Smith said.

PRESBYTERIAN CHURCH

"Wanted Women" will be the subject of the sermon by Mr. Davis at the morning service.

Rev. W. S. Thorington, pastor of the Woodlawn Church in Birmingham, and chairman of the Student Work Committee in the Synod of Alabama, will speak at the P. S. A. meeting at 7 o'clock on the subject, "How can I help in my home church this summer?"

Jean Farr Wins Banner Prize

Miss Jean Farr, an art student at Alabama College from Alexander City, has been announced as the winner of a state wide contest sponsored by the Future Homemakers of America to design for that organization an official banner, according to an announcement by Miss Mary Ling Hayley, State supervisor of the Future Homemakers of America.

The banner, whose central figure is a woman at a spinning wheel, will be first displayed at the State convention of F. H. A. in June.

Miss Farr was elected campus artist in the Elite-Night program sponsored by the College annual, Montage, last year. She is a leading member of Kappa Pi, honorary art fraternity, and has made an unusually high scholastic record at Alabama College.

Funeral Held For John M. Lemley

Mr. John M. Lemley, age 85, of Dry Valley, passed away Tuesday morning, May 6, at his home.

Mr. Lemley had been a resident of Montevallo Cummunity for some few years. He was a member of the Wilton Baptist Church.

Surviving are his wife; Mrs Ethel Lemley; one daughter, Mrs. Mattie Mitchell, of Dry Valley; three sons, Z. R., W. M. and Johnny Lemley all of Montevallo.

The funeral services were held Wednesday at 2 p. m. from the Wilton Baptist Church with Rev. Reeves and Dr. Pearson officiating. Burial in the Montevallo cemetery.

Alabama farmers - farm women have sold over $5,000,000 worth of farm products on curb markets since the markets were organized several years ago.

PRESBYTERIAN AUXILIARY TO MEET

The Woman's Auxiliary of the Presbyterian Church will meet Monday afternoon, May 12 at 4:45 in the large dinning room of Reynolds Hall. The Business Women of the Auxiliary will also meet at this time.

This meeting is in observance of the Woman's Auxiliary Birthday. A program on Brazil will be given by several students of Alabama College.

Mesdames T. D. Wood and Walter McNeill are hostesses.

Montevallo Times

Published on Thursday

W. M. WYATT, Publisher

SUBSCRIPTION RATES

1 Year (in County) $1.00
1 Year (in State) $1.50
1 Year (outside State) $2.00

Published weekly in the Masonic Building on Main Street. Entered as second-class matter, April 1, 1933, at the Post Office at Montevallo, Ala., under the Act of Congress March 3, 1879.

WITH HEAVY HEARTS

Two years ago we were signing peace pledges and parading down the streets of college towns protesting that never would we get ourselves involved in another war. We were a new generation; we read economics and Harper's and hooted at the propaganda our gullible parents had swallowed 20 years before. We sneered at German atrocities, labeling them the manufacturing of English propagandists; we smiled wisely and sadly at movies of doughboys joyously boarding transports for France.

No, they wouldn't get us to fight England's wars like our fathers did, no siree! We quoted the cost of preserving democracy in 1919; we told how many houses, how many schools and libraries could have been built if our country had bought bricks and lumber instead of guns and bayonets.

But that was two years ago. This is today. Our father's hate was concentrated against the Kaiser; now we spit upon the image of a new Kaiser. Our peace pledges lie dust-covered in some forgotten drawer; and we march again, not in street parades, but on the dry brown grass of the drill field—once more young America shoulders a rifle.

There are only a few of us left with the jeers still on our lips, only a few who remember the libraries and schools that weren't built. These few we call radicals and traitors, and murmur insinuatingly about fifth columns.

We remember Norway and Greece, and clench our fists harder. That won't happen here, we say. We're building our tanks and guns and planes bigger and better than anybody else's; we're going to make America one gigantic fortress, invulnerable and impregnable. We're going to hang onto our priceless heritage; we will keep our land of freedom truly that, and open our arms to fugitive democracy. America—the last refuge of a fleeing liberty.

It's America's war the British are fighting, they say. Yes, it was America's war the last time; and America fought it too, and we came out with a hatful of IOU's and an unknown soldier.

There is no longer contempt for that other generation—only pity, and a kind of sympathetic understanding. For we know how they felt—we are beginning to understand the steps that lead to a war, and we realize how hopeless it is to rebel against it. We are caught in the same huge maelstrom. We feel the same hatreds, and the same warm glow of patriotism.

Sure, we'll help the British. We'll send them planes, and ships and guns, and a few of us will slip across the border to enlist in her air corps, and others will put up their bonds to drive her ambulances.

She doesn't need our men, they tell us; she needs materials and munitions. Eagerly we gather Bundles for Britian, and wear our small British aid buttons, but deep down in our hearts we fear another declaration, and the creaking of the gangplanks on other transports.

That isn't what we want, but we are not concerned so much right now with our own desires. There is a job to be done—an inevitable task laid on the shoulders of every new generation. And we must pick up the torch again —the same one our fathers blew out and laid aside at Versailles.

But we are not blinded as we were, we believe. We will not rush eagerly and headlong into conflict to avenge the propagandist's wrongs. We will walk slowly, with our eyes open to what lies ahead, and our hearts heavy with the futility of it.—Beth Barnes in the Birmingham Post.

Americas Observe Music Week

Cultural relations between Western hemisphere nations are being strengthened this week as 19 Latin-American nations and Canada join the United States in observing National Music Week. The week was officially opened on May 3 by the NBC Summer Symphony Orchestra, shown above, which presented a special concert on a coast-to-coast broadcast.

LOCALS

Mr. and Mrs. Alvin McGaughy, of Birmingham and Mr. Earl McGaughy of Auburn visited relatives here Sunday.

• • •

Mrs. J. P. Kelly and Mrs. Denson Elliott visited friends in Livingston Wednesday.

• • •

Mr. and Mrs. Hugh Shaw and daughter, Ann Lee, of Columbiana, were guests of Mr. and Mrs. C. M. Gardner Friday evening.

• • •

Miss June Reid, of Montgomery, spent the week-end with her parents Dr. and Mrs. J. I. Reid.

• • •

Mr. and Mrs. Henry Davis, of Birmingham, were week-end guests of their parents, Mr. and Mrs. H. G. Davis.

• • •

Mrs. C. H. Fore, of Columbiana, visited Miss Beatrice Fancher Friday evening.

• • •

Mrs. M. H. Kilingsworth returned to her home in Montgomery Sunday after spending the week with her mother, Mrs. L. C. Horn.

• • •

Mrs. D. G. Wallace and Miss Elizabeth Wallace, of Calera, were visitors in town Monday afternoon.

• • •

Mrs. R. H. Russell spent Friday in Birmingham.

• • •

Mr. and Mrs. Meyer Marcus, of Cleveland, Ohio, were the week-end guests of Mr. and Mrs. Sam Klotzman.

• • •

Mr. and Mrs. Robert Myers are visiting with friends and relatives in Birmingham and Tuscaloosa.

• • •

Mrs. Sam Klotzman spent Monday with her parents, Mr. and Mrs. J. B. Margolis in Montgomery.

• • •

Joe Klotzman is now ready for business at his new store. The location is where White Hardware used to be on Main Street.

• • •

Tommie Latham has his new bowling alley in operation in the Masonic Building, formerly occupied by Montevallo Cash Store.

• • •

Montevallo is becoming more and more what Charley Dobbins used to call it—"Beautiful city of the hills." We have pretty flowers and stately trees. They grow in number and beauty every year. Then to head the list of our claims for beauty is the Alabama College Campus, a place as lovely as any spot in Alabama.

Cheer up Juniors, don't you cry. You'll be Seniors. . . . next year. Then you may pluck the flowers which, to reach, you are, this week, groaning through many thorns.

Mr. and Mrs. E. F. Mulkey had as their dinner guests on last Thursday Mr. and Mrs. Iry Fitts, of Salem, Oregon; Mrs. G. B. Hines, Mrs. Roy Scott, and Mrs. Hanna Fitts, of Birmingham; Mrs. Kate Cleveland, Mrs. Trixie Burt, Mrs. Annie Elliott, of Centreville; Mrs. Willodine Martin, and Mrs. S. E. Lewis, of Columbus, Miss.

Boothton News

Miss Susie DeMent has returned to Fayette where she will teach summer school.

• • •

Mrs. B. J. Stone is recuperating at South Highland Infirmary following an operation.

• • •

Mr. and Mrs. Thomas Herrin have returned home after visiting Mr. and Mrs. Hugh Miller, of Little Rock, Arkansas.

• • • •

The members of the Sunbeam Band met Monday afternoon.

• • •

Miss Freida DeMent has returned home after spending the winter in Highland Home.

Parity income for cotton would mean about $15,114,600 to Alabama cotton farmers or about $22,591 to the farmers in the average Alabama county. Estimates by John Liles, Jr., extension economist, show that last year farmers of the State received $48,085,398 for their cotton including price, parity, and ACP payments. If they had received parity they would have received $63,200,000.

ALABAMA FARMERS PLAN TO HARVEST PLANTING SEED

Farmers in 13 counties in the Tennessee river watershed plan to harvest seed from 39,600 acres of land this year.

It is estimated that they will harvest 400,000 bushels of oats, 2,250,000 pounds of vetch, 1,350,000 pounds pounds of lespedeza.

These seed should plant approximately 596,000 acres of land or more than one-fourth of the crop land in 13 counties, including Colbert, Cullman, DeKalb, Etawah, Franklin, Jackson, Lauderdale, Lawrence, Limestone, Madison, Marion, Marshall and Morgan.

Cooper Shaw Garage
Montevallo
New and Used Parts
WRECKER SERVICE
PHONE 5141
GASOLINE AND OIL

A New Stock of Ladies Hats, Dresses, and Handkerchiefs
For Mother's Day
AT
Joe Klotzman Co.
Montevallo's Newest Department Store

We Wish We Could INVITE YOU

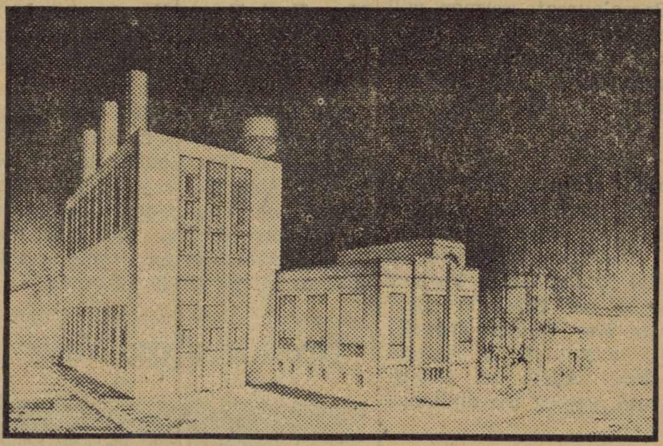

SOMETIME during this month we will make the necessary test run of the *first* generator installed in the new Chickasaw steam plant at Mobile. After necessary adjustments the generator—interconnected with our other large steam and hydro-electric plants—will go into regular operation, and feed into our network of transmission lines kilowatt hours for Alabama's industries, stores and homes; and contribute to the power supply necessary for national defense.

Although we can't ask you to visit the plant now, we do want you to know that we appreciate your interest and friendly comment.

We wish we could invite you to visit this new plant and see it in operation. Unfortunately, the present national emergency makes it advisable that power production plants be closed to visitors. Perhaps by the time the *second* generator—now on order and a duplicate of the first—is installed, the emergency will be less acute and we can extend to you a hospitable welcome.

The installation of the second generator at the Chickasaw plant represents an increase of 53 percent in our steam generating capacity within a two-year period, and is representative of our policy not only to *plan* in advance for anticipated additional power supply, but also to *begin work* in advance of the need. It is expected that the second generator will be in operation by January, 1943.

Alabama Power Company
A Private Agency For The Public Good

NOTICE OF SALE

State of Alabama, Shelby County.

In the Probate Court of Shelby County, Alabama.

In the matter of the Estate of Mrs. Mary L. Hare, deceased.

Notice is hereby given that under and by virtue of a decree rendered in the Probate Court of Shelby County, Alabama, on the 19th day of April, 1941, and in compliance with said decree, I, the undersigned W. H. Lyman, as Administrator of the Estate of Mrs. Mary L. Hare, deceased, will, within the legal hours of sale, on Saturday, the 10th day of May, 1941, sell the following personal property, at public outcry, to the highest bidder, for cash, at the front steps of the Court House of Shelby County, at Columbiana, Alabama, for the purpose of distributing the proceeds among the distributees of said estate, viz:

8 shares capital stock The City Bank & Trust Company, Certificate No. A 201, dated July 6, 1929.

10 shares capital stock Eagle Lock Company, Certificate No. 9170, dated July 19, 1927.

20 shares preferred 6% stock American Bank Note Company, Certificate No. E 668, dated July 15, 1927.

28 shares common stock, American Bank Note Company, Certificate No. G 6732, dated July 15, 1927.

5 shares common stock, American Bank Note Company, Certificate No. G 9996, dated December 30, 1927.

3 shares common stock, American Bank Note Company, Certificate No. G 12521, dated March 5, 1928.

3 shares common stock, American Bank Note Company, Certificate No. G 26450, dated December 30, 1929.

1 share common stock, The Meriden National Bank, Certificate No. CA 89, dated August 2, 1937.

1 share common stock, The Meriden National Bank, Certificate No. CA 383, dated June 18, 1940.

8 shares common stock, The Meriden National Bank, Certificate No. CDL 88, dated May 4, 1937.

1 share common stock, The Meriden National Bank, Certificate No. CA 278, dated December 3, 1938.

25 shares preferred 6% stock, Alabama Power Company, Certificate No. D 3763, dated August 3, 1927.

5 shares preferred 6% stock, Alabama Power Company, Certificate No. BK/O 23792, dated April 24, 1935.

20 shares preferred 6% stock, Alabama Power Company, Certificate No. BK/O 23959, dated May 10, 1935.

2 shares preferred 6% stock, Alabama Power Company, Certificate No. BK/O 23963, dated May 13, 1935.

12 shares preferred 6% stock, Alabama Power Company, Certificate No. BK/O 30406, dated September 17, 1937.

5 shares common stock American Bank Note Company, Certificate No. G 10492, dated December 30, 1927.

20 shares preferred stock, American Bank Note Company, Certificate No. E 669, dated July 15, 1927.

5 shares common stock, Endicott Johnson Corporation, Certificate No. NO 81574, dated August 9, 1929.

5 shares capital stock, Inspiration Consolidated Copper Company, Certificate No. A 160374, dated January 15, 1930.

5 shares common stock, Fairbanks, Morse & Company, Certificate No. NC/O 29257, dated April 26, 1936.

5 shares common stock Shell Union Oil Corporation, Certificate No. NY/AO 18479, dated January 30, 1929.

5 shares common stock, Cutler-Hammer, Inc., Certificate No. CO 1982, dated August 12, 1929.

1 share common stock, Cutler-Hammer, Inc., Certificate No. CO 4356, dated January 15, 1930.

5 shares common stock, Cutler-Hammer, Inc., Certificate No. CO 21574, dated October 26, 1937.

1 share common stock, Cutler-Hammer, Inc., Certificate No. CO 21575, dated October 26, 1937.

8 shares capital stock, The City Bank & Trust Company, Certificate No. A 202, dated July 6, 1929.

5 shares common stock, National Enameling and Stamping Company, Certificate No. O 3462, dated November 21, 1929.

2 shares stock, Kennecott Copper Corporation, Certificate No. O 201190, dated June 2, 1932.

5 shares common stock, The Glidden Company, Certificate No. NE 122072, dated November 8, 1937.

5 shares capital stock, Miami Copper Company, Certificate No. NY/O 195910, dated October 5, 1937.

10 shares capital stock, the Pennsylvania Railroad Co., Certificate No. N 122785, dated August 14, 1928.

10 shares capital stock, Eagle Lock Company, Certificate No. 9171, dated July 19, 1927.

1 share preferred 7% stock, Alabama Power Company, Certificate No. C 14464, dated July 6, 1925.

5 shares preferred 6% stock, Alabama Power Company, Certificate No. O 3830, dated August 10, 1927.

1 share preferred 7% stock, Alabama Power Company, Certificate No. C 8904, dated October 6, 1924.

This the 19th day of April, 1941.

W. H. LYMAN,
as Administrator of the Estate of Mrs. Mary L. Hare, deceased.
4-24-3tch

GEORGE KENDRICK'S BARBER SHOP
Your Patronage Appreciated
Montevallo - Alabama

Complete
FUNERAL PROTECTION
—No Age Limit—

Brown Service Insurance Co.

E. K. Wood, Agent
Phone 5101

Birthdays of the Week

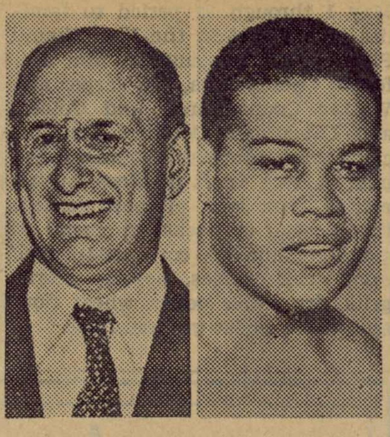

Two well known Americans will celebrate their birthdays this week. Henry Morgenthau, Jr., secretary of the treasury, will observe his fiftieth birthday on May 11, and Joe Louis will observe his twenty-seventh birthday on May 13.

LOCAL NEWS OF CALERA

LONG - THOMPSON

Miss Helen Long and Mr. Richard Thompson, of Ripley, Tenn., were married Saturday night at the home of her parents, Mr. and Mrs. G. C. Long.

Mrs. B. M. Hughes, of Selma, was her matron of honor and Miss Frances Gooch, of Sylacauga, was maid of honor.

Mr. G. C. Long, Jr., served as best man. The bride was given in marriage by her father Mr. G. C. Long Sr.

Rev. R. S. Rains read the marriage vows and Miss Adle Rains played the wedding march. They will be at home in Selma.

* * *

The W. M. U. met at the Baptist Church Monday afternoon.

* * *

The Unique Study Club will meet Tuesday at 3 p. m., at the home of Mrs. A. E. Norwood, Mrs. Forney Martin co-hostess. Mrs. A. F. Seale will report on the convention that was held in Gadsden April 30-May 2.

* * *

Mrs. Morris, of Langdale, visited her daughter, Mrs. Z. S. Cowart Jr., over the week-end, and took Le-Clare back with her for a visit.

* * *

Miss Frances Gooch, of Sylacauga, spent the week-end with Mrs. G. C. Long.

* * *

Mr. and Mrs. Wm Haynes Compton, of Montgomery, were the guests of Mrs. Jasper Holcombe.

* * *

Mr. Dick Martin and Mr. W. B. Blevins enjoyed a show at the Pantage Friday night.

* * *

Mr. Bill Blevins, of Birmingham, spent the week-end here with his parents, Mr. and Mrs. W. B. Blevins.

* * *

Mrs. Jasper Holcombe, Mrs. C. D. Cowart, Mrs. W. B. Blevins spent Monday in Birmingham.

* * *

Mrs. Dick Ozley goes to Valdosta, Ga. last of the week to visit.

* * *

Mr. and Mrs. F. Camp, Mrs. Geo. Holcombe and son, Kenny, spent Monday in Birmingham.

* * *

Miss Rebecca Turner, of Anniston, spent the week-end with Mrs. G. C. Long.

* * *

We regret to hear of the death of Mrs. C. W. Wade's father, Rev. M. T. Braham, of Gardendale. We extend our sincere sympathy.

* * *

Patrolman Curtis and wife, of Tuscaloosa, spent Sunday here.

* * *

Mrs. Essie B. Cockran attended a Liberty meeting in Helena, Thursday.

* * *

Mrs. Bertha Ross, of Akron, Ohio, sister of Mr. C. W. Wade is making her home here.

* * *

Mrs. J. E. Gunn and Miss Jane Gunn are spending several days in Birmingham, as guests of Mrs. W. G. Nichols.

Mr. and Mrs. Olive Earnest, of Tuscaloosa, visited relatives and friends over the week-end.

We welcome Mr. and Mrs. Eugene Stanley to our town. Mr. Stanley having taken Mr. N. L. Brown's place with the L and N Railroad.

MAINTAINING

TELEPHONE SERVICE STANDARDS

As America girds for national defense, the Southern Bell Company's aim is not only to meet the increasing telephone demands of government and industry, but to continue rendering high quality service to the individual user.

Despite the necessity for training numerous new employes, and caring for a record increase in telephones and volume of calls, the service has generally continued at a high standard.

Telephone men and women are continuing to furnish friendly, helpful and technically efficient service.

These trained and experienced workers and their management are accustomed to working together and to planning ahead under conditions imposed by emergencies.

The workers, while meeting the rapidly expanding defense telephone requirements, are caring for the needs of the individual user in every way they can under existing conditions. The telephone organization is doing its best to see that during these times of national emergency you continue to derive the greatest possible advantages from your use of the service.

Southern Bell Telephone and Telegraph Company
Incorporated

HOLCOMBE'S

Good Things To Eat

Dial 4311

We Are As Close As Your Phone

Beef - Lamb - Veal - Pork Fish - Shrimp

Miracle Whip Salad Dressing
quart 31c
Pint 19c 8-oz 14c

Rindless Bacon lb 27c

Picnic Shankless HAMS lb 19½c

Pure Pork SAUSAGE lb 16c

PurAsnow
Flour $1.10
Glass mixer Free

RITZ Crackers pound box 21c

SALAD OIL quart can 29c

Powdered Milk 3 boxes 25c

Royal Cup
COFFEE 1-lb pkg 25c
TEA ¼-lb glass 25c

Chelsea School Has Own Bank

The Store and The Bank

Chelsea school has for three years kept a supply store where school supplies of all kinds, candy and fruits were sold for the benefit and convenience of the student body, and the profit put in the school funds.

The first of January this year the store buying, selling and bookkeeping was turned over to the ninth grade. The store is arranged with a manager and directors. New officers are elected every six weeks. The directors or managers appoint a clerk for each day. In other respects the store is run (small scale, of course) just as any other store is. The children have the experience and learn honesty by the handling of money and goods in trust by the rest of the school body.

The profits have accumulated rapidly and will be used to pay graduating expenses and other similar things and will turn over to the school what is left at the end of the year.

The ninth grade also has a bank, organized at the same time the store was taken over by the grade. Its first president, J. B. Farlew, proved so efficient and enthusiastic about the idea that the class has refused to change.

The bank has all workings and procedures as near like a regular bank as possible. Deposits are accepted and checked against by the students. Many children deposit their weekly allowances from home with the bank and check out as needed. Loans are made to students as they are needed. Loans to 20 cents need no cosigner and collect 1 cent interest per month or less. 20cents to 50cents requires a cosigner and charge 2 cents interest. 50c to $1.00 requires teachers' or parents' signature and charge 3c interest. Over $1.00 to $5.00 parents must sign before a loan can be made and rate 3c per $1.00 per month or less.

Many small loans for various reasons have been made and the only bad customer so far is one borrower who paid principal and 2c of the 3c interest and refused to pay the other 1c. The bank is very popular and is giving a lot of experience to different children.

The bank and store both are very popular with the school. Nearly all school supplies and such small things as children need or want at school are bought at school.

WILTON NEWS

Friends of Mrs. Charlie Blocker will be glad to know that she has returned home from the hospital and is very much improved.

Mrs. Harold Moreland spent Tuesday in Piper with friends and relatives.

Miss Frances Bassett of Talladega spent the week end with Mrs. Frank Bassett and family.

Friends or Mr. A. W. Galloway will be sorry to know that he was carried to the hospital one day last week. We wish for him a speedy recovery.

Mrs. Mae Moreland and Mrs. Horald Moreland, spent the week-end in Birmingham with Mr. and Mrs. Chester Turner.

Mr. and Mrs. Pat Thompson were Sunday guests of Mr. and Mrs. J. R. Gardner.

Mr. Waymond Bowden visited with his mother and family over the week-end.

Little Miss Jolene Turner. of Birmingham is spending this week with her grandmother, Mrs. Mae Moreland.

Mrs. Beatrice Chappelle,of Selma, visited her mother, Mrs. Tatum, one day last week.

Mrs. R. D. Gunlock Sr.,and Bobbie, shopped in Birmingham Monday.

Mr. and Mrs. Francis Hubbard of Montgomery, were the week-end guests of Mrs. Lois Hubbard.

Mr. and Mrs. Frank Bassett had as guest last week Mr. Bassett's two sisters of Selma.

The Home Demonstration Club met May 5, at the home of Miss Alice Nolen. A talk on Food was given by Mrs. Sellers. Miss Cotney discussed disease and food. Very interesting pictures on "Food and Defense" and "Stepping out of Cotton," were shown. Refreshments were servd by the hostess. Eleven members were present.

COMFORT MATERIAL WILL BE FURNISHED

Cotton and percale for making 248,618 cotton comforters have been ordered for distribution in Alabama, announces the State AAA office.

In a letter to county extension and AAA workers, A. W. Jones, AAA administrative officer and Etna McGaugh, state home demonstration agent, announced that sufficient cotton and percale were being obtained to furnish one comfort to each farm family who participated in the cotton mattress program last year.

Hobo Week

King of the Hoboes, Jeff Davis, has proclaimed May 10 to 17 as National Hobo Week. This leader of "itinerant workers" continues to proclaim that "home is the cornerstone of American society."

Doctors Urged To Get Commission

All licensed physicans and surgeons who are Selective Service registrants were urged today by General Ben M. Smith, State Director of Selective Service, to apply for commissions in the Medical Reserve Corps.

"There is a shortage of physicians and surgeons in the Medical Corps," Director Smith said, "and such registrants can serve their country better as medical officers than as inductees for military training."

Director Smith has instructed all local boards to communicate with physicans and surgeons among their registrants and to encourage them to seek admission into the Reserve Corps instead of selecting them for induction for military training.

ASK FARM MACHINERY PRICES NOT ADVANCING

Manufacturers of farm implements have been requested by Leon Henderson, administrator, Office of Price Administration and Civilian Supply, not to increase farm machinery prices at this time. Voluntary cooperations was asked in the hope "that other steps may be avoided."

The letter was sent to several hundred manufacturers of farm machinery. Among the products Mr. Henderson had in mind at that time were farm machinery and equipment because of their importance as a factor in the cost of farm production and their relation to prices of domestic supplies of food and fiber.

Friends received cards from Felan Brown this week from Valpariso, Fla., where he is stationed in the U. S. Army. Felan says he walks six miles each day for his meals, then spends the night rubbing his feet with liniment, but it is swell anyway.

FOODS INCLUDED IN FOOD STAMP PROGRAM

Surplus foods available during the May 1 through 31 period to families taking part in the Food Stamp Plan in the Birmingham and Jefferson County area, the Jasper and Walker County area, and Colbert and Lauderdale Counties area include fresh grapefruit, oranges, apples, carrots, Irish potatoes, butter, raisins, pork lard, all pork (except that cooked or packed in metal or glass containers,) corn meal, shell eggs, dried prunes, hominy (corn) grits, dry edible beans, wheat flour and whole wheat graham flour.

WAYS GIVEN TO STORE POTATOES AND ONIONS

Suggestions for storing Irish potatoes and onions so they will keep through the summer are offered by W. A. Ruffin, extension horticulturist.

Potatoes: Dig as soon as the vines begin to die; pick them up just behind the plow; place sound uncut tubers in orange crates or in similar containers; store potatoes in dry cellar or under the house where the air is dry and cool.

Onions: Onions should be handled about the same way as Irish potatoes, however, onions will be better if spread out so they will not come in contact with each other.

Yours for a Happy Vacation

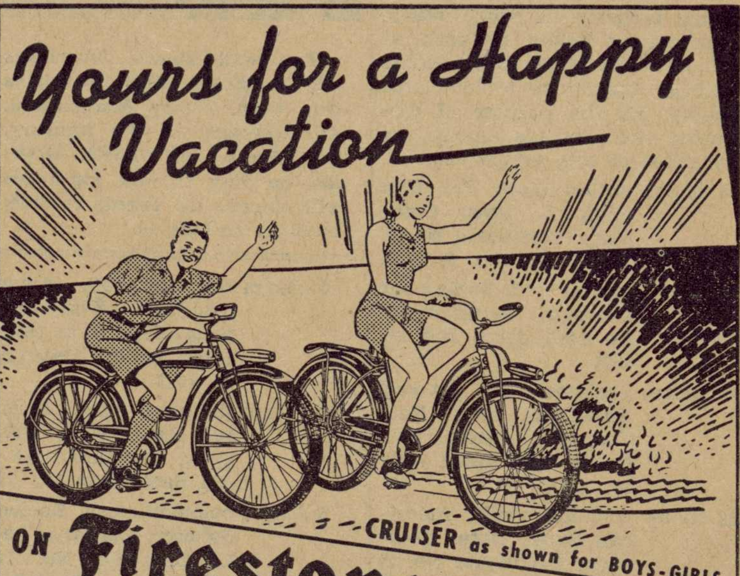

ON Firestone BICYCLES!
CRUISER as shown for BOYS-GIRLS

AS LOW AS $24.95

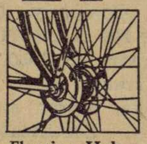

Floating Hub $2.00 extra

Smartly streamlined boys' and girls' bicycles with deluxe accessories. Cruiser Models have full-curve chrome truss rods, large balloon fenders, Firestone Champion Tires, full-coil spring saddle, built-in horn, streamlined headlights, chain guard, hand grips and kick stand. Available with Stewart-Warner floating front hub — absorbs shocks. First choice of every growing youngster. Cruiser $34.95.

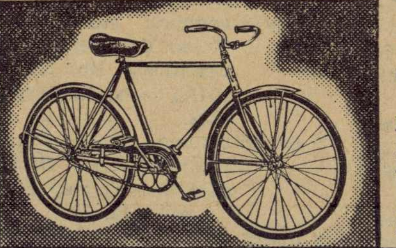

Firestone VAGABOND
Light weight. Easy to pedal. 21" chrome Molybdenum frame. English-type narrow tires and touring saddle. Boys' and girls' models. $34.95

When You Go By Car— Save With Safety
Firestone STANDARD TIRES

AS LOW AS $5.78 AND YOUR OLD TIRE

JUNIOR BICYCLES AT MONEY SAVING PRICES
Super Chief

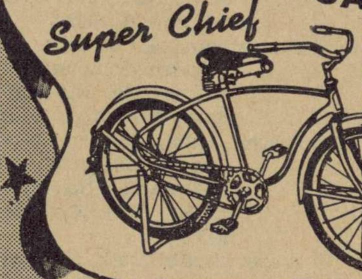

For children from 6 to 9. Strong 1" electric flash welded steel tubing. Gothic type fenders. Three piece crank. Troxel saddle. New Departure coaster brake. Balloon tires. Parking stand. Boys' and girls' models.
$24.95 up

VELOCIPEDES
Handsome, rugged tubular frame with full balloon tires, Gothic type fenders, ball bearing wheels.
$3.49 up

SCOOTERS
Large 2.75 balloon tires, full ball bearing wheels, brake, parking stand and bell.
$2.98 up

WAGONS
10" balloon tires, roller bearing disc wheels and beautiful chrome hub caps.
$1.98 up

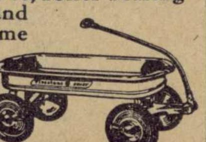

ROLLFAST DELUXE SKATES
Steel wheels with over-size ball bearings. Sponge rubber ankle strap pad.
$1.98

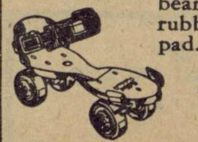

See Firestone Champion Tires made in the Firestone Factory and Exhibition Building at the New York World's Fair

BUDGET PLAN The Easy Way To Buy

Gregg's Auto Supply
MONTEVALLO, ALABAMA

Mothers' Day
Sunday, May 11

DRESSES
Charming dresses for mother---sizes 14 to 52
$1.00 to $4.95

Give Mother HOSE
Gold Stripe and Gordon
79c to $1.35

BARBIZON SLIPS
Pink and White
For Mother

HATS just to suit mother 98c and $1.49

Ladies Purses, all colors $1.00

KLOTZMAN'S
Montevallo
Next to Merchants & Planters Bank

WADESONIAN THEATRE
CALERA, ALA.

Fri-Sat May 9-10
William Boyd, in
HIDDEN GOLD
Serial—King of Royal Mounted
RKO News

Sun-Mon May 11-12
Joan Bondell, Dick Powell, in
I WANT A DIVORCE
Com- King for a day

Wed-Thur May 14-15
Dorris Bowden, Geo Montgomery in
JENNIE
Com-Training Police Horses
Also Fox Movietone

1st Show 7:00—2nd 8:30
Matinee Sunday 1:30
Sunday Night 8:15
Admission 10c-15c

Montevallo Times

VOLUME 8 — MONTEVALLO, ALABAMA, THURSDAY, MAY 15, 1941 — NUMBER 52

Montgomery TradeBindery 19 N Lawrence St

Siluria High Plans Exercises

Thompson Senior Class Will Graduate At End Of Three-Day Commencement Program

Commencement exercises of the Thompson High School at Siluria will be held May 18-20.

The baccalaureate sermon will be delivered Sunday, May 18, by Dr. Harold H. Hutson. Class Night will be held May 19 at 8 o'clock. The following program will be rendered:

Welcome by Mary Frances Carroll; class history by Margaret Kent; class poem by Imogene Payne; "Jeanie With the Light Brown Hair," sung by the Glee Club; class prophecy by Willie Faye Pickett; last will and testament by Sara Mattie Wyatt; class giftorian, Betty June Kent; class song composed by Imogene Payne.

Officers of the graduating class are president, Lucille Johnson; vice-president, Ampless Houston; secretary, Sara Mattie Wyatt; treasurer, Clay Espey. Mrs. Pauline Rogan is faculty sponsor for the class.

Graduation exercises will be held Tuesday evening, May 20, at 8 o'clock. Opening with processional by Mrs. S. A. Beall, the program will follow with invocation by Rev. W. J. McCartey, salutatorian, Dorothy Denson; valedictorian, Willie Faye Pickett.

A formal discussion on democracy will be given by members of the senior class, concluding with the American's Creed by Ampless Houston and flag salute by the entire class.

Awarding of diplomas and medals will be made by Mr. William Poe. Alma Mater and the recessional will conclude the exercises.

Mrs. Peterson To Head Elementary School Committee

At a recent meeting of the state committee responsible for the development of materials of instruction for the elementary school, it was decided to appoint a committee in the area of radio and movies and Mrs. Charlotte W. Peterson of Montevallo has been appointed chairman of this committee.

Serving with her are: Miss Bernice Dilworth, Shelby County Board of Education, Columbiana; Miss Minnie Dunn, Alabama College; Mrs. Marguerite P. Hayes, Baldwin County Board of Education, Bay Minette; Mr. Charles Howze, Green Hill Junior High School, Florence; Miss Margaret McMillan, Lauderdale County Board of Education, Florence; Dr. Alton O'Steen, State Department of Education, Montgomery; and Dr. Kimball Wiles, University of Alabama.

This committee has two major tasks. They will prepare a brief statement dealing with radio and movies to be used in the course of study materials that will be printed this summer. Second, the committee will develop materials of a much more detailed nature to be printed at a later date in a special bulletin dealing with recreational and creative activities in the elementary school.

Mrs. Peterson has called an organization meeting of this committee on the Alabama College campus for Monday, May 19, at 10 a.m.

MR. J. P. WEBB CALLED TO ACTIVE ARMY DUTY

Mr. J. P. Webb has been called for a year's active service in the United States Army. Mr. Webb is a first lieutenant in the Coast Artillery Reserve. He will leave within the next few days for Camp Davis, Holley Ridge, N. C.

Mrs. Webb and Lila plan to join Mr. Webb there in the near future.

Battleship, Submarine Strengthen U. S. Navy

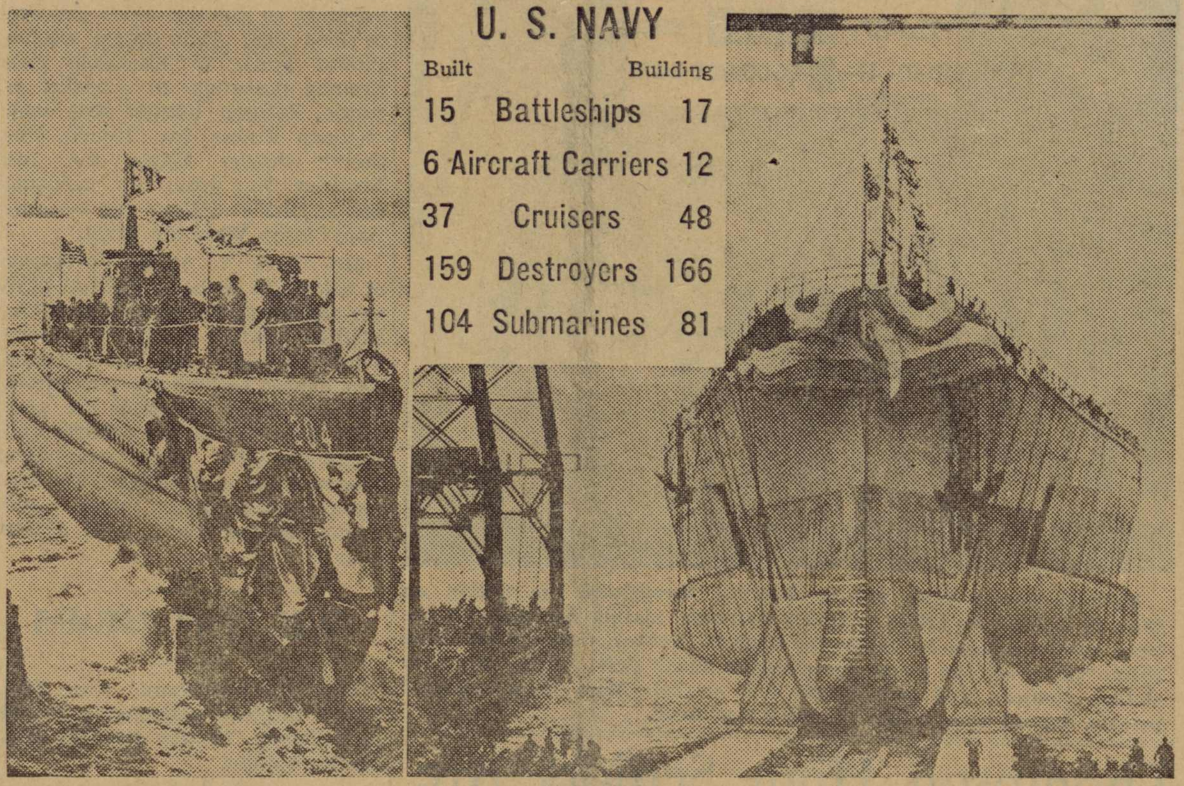

Rapid expansion of the United States Army is being matched by the Navy as it continues to speed new ships to completion. In addition to small auxiliary vessels constantly joining the fleet, two powerful fighting ships will be commissioned on May 15 when the 35,000-ton superdreadnaught Washington (right) the 253-foot submarine Mackerel (left) are placed in service. The Washington will join her sister ship, the North Carolina, which was commissioned last month, while four other similar battleships will be launched within a year.

General Smith Explains Rules On Confidential Information Of Selective Service Registrants

Information concerning selective service registrants, except that specifically defined by regulations as confidential, is a matter of public record, General Ben M. Smith, State Director of Selective Service, pointed out today.

Non-confidential data, he declared, is available to anyone making a legitimate inquiry provided its production or dissemination does not interfere with the orderly functioning of the Selective Service System.

All selective service boards in the state are expected to conform to this policy, the director said, quoting from Selective Service Regulations defining confidential and non-confidential data concerning registrants and dissemination of the latter as follows:

"All records pertaining to the physical condition of a registrant, and all answers on the questionnaire under the subject 'Dependency,' except names and addresses of claimed dependents, and to the questions on previous military service, shall be confidential and shall not be disclosed without the consent of the registrant, except as otherwise provided. The fact that a claim for deferment has been made on grounds of dependency or physical unfitness, and the classification of the registrant, are not confidential.

"Without limiting any other rights he may have, a registrant shall be entitled to know of all entries on his own record, including his questionnaire and record of physical examination. He shall be further entitled to know of all statements and allegations which form a part of his record."

The regulations further limit inspection of confidential records to selective service officials, who have to deal with classification of particular registrants, and United States attorneys and their duly authorized representatives or other duly authorized officials. Confidential records may be produced in courts in response to subpoenas or summons, without the consent of the registrant only in cases involving his prosecution or of persons in collusion with the registrants or in behalf of the govern-

(Continued on page 3)

Women's Club

Mrs. Sadie Orr Dunbar will preside at the convention of the General Federation of Women's Clubs to be held at Atlantic City, N. J., on May 19-24. The Federation, which now has more than 2,000,000 members, will mark its fiftieth anniversary.

MacBryde To Speak At Civic Club Meeting

Rev. D. D. MacBryde, Presbyterian student worker at the University of Alabama, will speak at the Montevallo Civic Club meeting next Wednesday at 12:15. Mr. MacBryde has had a varied experience within the past few years. He has been a student at the University of Tubingen, Germany, and the University of Edinburgh. He was among the last group of American citizens to leave the British Isles last summer, coming out on the "President Roosevelt." Mr. MacBryde with his interesting background and keen wit promises to be an interesting speaker.

LEGION MEETING

The American Legion will meet Thursday night, May 15, at 7:30 at the Hut in Montevallo. All World War veterans are invited to attend.

Students Invited To Career Conference

Mr. W. F. Tidwell, principal, has recommended six students at Montevallo High School to Alabama College to receive invitations to the Student Career Conference to be held June 25-28, as follows:

Janay Powell, Juanita Griffen, and Sudie Jones, of Marvel; Fannie Fay Killingsworth, Ethelle Nathews, and Juanita Horton, of Montevallo.

From Shelby County High School at Columbiana, Principal E. H. Childs has recommended Vivian Nolen, Billy Jean Young, of Columbiana; Helen Lokey, Bobby Reinhardt, Margaret Finn, and Joyce Jackson of Wilsonville.

The purpose of the Student Career Conference is to bring together in a group high school graduates and students of high standing who are interested in discussing the occupational outlook for young women in Alabama.

The 1941 conference leader will be Dean Adah Peirce of Hiram College. Dean Peirce includes in her background work in industrial establishments as well as extensive experience in college personnel work.

Poppy Sale Is Announced For Sat., May 24

American Legion Auxiliary To Sell Flowers For Benefit Of Disabled War Veterans

Mrs. P. D. Pendleton, president of the Montevallo unit of the American Legion Auxiliary, announces that plans are being arranged for conducting the annual poppy sale here Saturday, May 24.

The unit has 500 poppies for this occasion. Members of the Auxiliary will be on the streets asking everyone to buy and wear one of them.

Since 1918 when our boys fought and died on the battlefields of France, the poppy has been the auxiliary's official flower of remembrance and gratitude.

With poppies fashioned by the hands of our brave disabled veterans the women of the Auxiliary are proud to hold poppy day and through their efforts bring the inspiring message of the poppy to the American people.

Money raised by the sale of poppies has become the means of reducing the sufferings of war's effect and now brings cheer and happiness into the lives of many veterans and their families.

Wear a poppy on Saturday, May 24. It is the emblem of the faith and courage exhibited by our soldiers of 1918. As you wear it you will realize more fully what the flower means —a tribute to our dead and a service to our living disabled veterans.

MRS. HENDRICK AND MISS PETERSON ATTEND RECITAL

Mr. and Mrs. Robert Hendrick and Miss Mary Peterson attended a program at Conservatory Hall in Birmingham last Friday evening in which the Birmingham Conservatory of Music presented Charles Calkins, candidate for bachelor of mu ic degree, in a piano recital. He is a pupil of Dorsey Whittington.

Mr. Calkins is the son of the late Charles Rendell Calkins, who was at one time professor of music at Alabama College, and for whom Calkins Hall was named. His mother is librarian at Auburn.

KENDRICK-BEAN

Mr. and Mrs. George Kendrick announce the marriage of their daughter, Bill, to Charles Robert Bean of the United States Navy. This young couple were married Sunday night, May 11, at Columbiana. Mr. and Mrs. Wilson Carter of Wilton were their only attendants.

Civic Club And Boy Scouts Tangle In Baseball Game And Foot Races

The Montevallo Civic Club took off last Wednesday afternoon and joined up with the Boy Scouts for a few rounds of fun and frolic.

The two groups met on the Alabama College athletic field at 4 o'clock and chose sides for a game of softball. After seven innings of a hot contest the scores were counted to find that the men had "out-knocked" the boys by a score of 16 to 8.

The Civic Club team was composed of the following members:

Red Mahan, 1b; Edgar Reinke, p; J. H. Henning, 2b; E. E. Craig, c; Preacher Shores, ss; J. L. Appleton, 3b; Carey Stabler, rf; Dr. Jackson, lf; T. M. Davis, cf; Pete Givhan, utility player; Dr. A. W. Vaughan, umpire.

The Scout team was made up of John Shores, c; Billy Hartley, p; Ben Moore, 1b; Foots Parnell, 2b; Speedy Farlow, ss; Jimmie Henning, p; Bubber Davis, lf; Billy Regan, cf; Mitchell, rf; Billy Peck, ss; Pat Wyatt, 2b; Edwin Bridges, 2b.

The game got so hot that Mayor Givhan had to pull off his shoes and play barefooted. He said that was the reason, but it was alleged that he wanted to shed his shoes in order that he could enjoy the game more nearly like he used to play when he was a boy.

Preacher Shores started in with the full accoutrements of a baseball player, but before he had made many knocks he was just a one-gallus preacher. When he exerted a lot of his pent-up energy in a third inning swing that was calculated for a home run, his suspenders busted and the knock dropped right into the hands of his boy, John, who was patroling left field. It was pure sabotage, some declared.

E. E. Craig, the coal man from Aldrich, really looked the part of a Rick Woorward Baron as he caught the fancy offerings of Dr. Reinke. His bright red silk cap, turned bill behind, made him, at least in appearance, fit for a place on the Gas House Gang.

The Scouts played hard and fast. Their captain maneuvered and substituted in the modern tactics of strategy in order to bring the boys from behind. But they simply could not produce the necessary

(Continued on page 3)

Montevallo Times

Published on Thursday

W. M. WYATT, Publisher

SUBSCRIPTION RATES

1 Year (in County)	$1.00
1 Year (in State)	$1.50
1 Year (outside State)	$2.00

Published weekly in the Masonic Building on Main Street. Entered as second-class matter, April 1, 1933, at the Post Office at Montevallo, Ala., under the Act of Congress March 3, 1879.

UNITY IN ALABAMA

Never in our memory has there been such unanimity of thought in Alabama as to the choice of a next Governor.

It seems that nearly all factions and groups are agreed that Col. Bibb Graves, twice Governor of Alabama, is the Man.

There have been repeated efforts to boom other men, but the blight of public apathy has killed every suggested candidate.

Thus it is possible that Alabamians next year will name their Governor by what amounts to acclamation. Doubtless there will be another candidate or two, but unless things change rapidly in the next 12 months these other candidates will be running more with the expectation of publicity than with the hope of election.

Some observers may see in this situation an unhealthy condition in Alabama politics. The Times would agree that Alabama, like many political units of the nation including Anniston, is suffering from a dearth of leadership. Yet there is reason for satisfaction in the fact that, in times of stress like these, most Alabamians can turn with confidence to a man twice tried in harness—Anniston Times.

PRESBYTERIAN CHURCH

"Hope With Foundations" will be the subject of the sermon by Mr. Davis at the Sunday morning service. Special recognition will be given to Presbyterian students at this service, this being their last Sunday in our church services.

An outdoor service will be presented by the P. S. A. Sunday evening. The group will meet in front of Reynolds at 6:30 to go to the hill opposite the Y Camp.

BAPTIST CHURCH

At the Sunday morning service the pastor will discuss the question, "Can God Bless America?" The theme for the Sunday evening service will be "The Most Excellent Way." The ordinance of baptism will be performed at the close of the service.

Montgomery—Cracking down on drunken and reckless drivers, Director James F. Brawner of the State Department of Public Safety, during the month of March revoked the driver's licenses of 141 persons convicted of driving while intoxicated, suspended the licenses of 29 others charged with the same offense whose cases are pending, and ordered suspension of another 38 found guilty of reckless driving.

Montgomery—Extension to May 24 of the time limit for the filing of applications to take the required merit system tests for positions with the state government in four separate civil engineer classifications has just been announced by the Personnel Department. The extension has been arranged, it was stated, due to the fact that an insufficient number of applications have been received to supply existing and anticipated vacancies in these places.

Colonel F. A. Prince, F. A., recruiting officer for the states of Alabama and Tennessee, announced today that whereas the requirements for Air Corps enlistments in the past have been limited to high school graduates and journeyman mechanics, the standards have been lowered to permit the enlistment of men with an eighth grade grammer school, one two and three year high school education, providing they made a score of 100 on the Army General Classification Test.

Mark National Cotton Week

National Cotton Week will be observed throughout the nation on May 16 to 24 in an effort to find a domestic market for part of the huge surplus caused by decreasing exports. Newest spring styles using cotton fabric are the seersucker gingham plaid (left), children's party clothes (center), and even fragile lace (right). More than 12,000,000 persons depend upon cotton for their livelihood.

Thompson High Seniors Are Entertained With Banquet

Recently the junior class of Thompson High School, Siluria, entertained the seniors at the traditional annual banquet. Faculty members, friends, trustees and their wives, and Superintendent and Mrs. J. L. Appleton were among the guests who assembled at 6:30 in the elementary school building which had been transformed into a Southern garden of ante-bellum days.

In the beautiful garden smilax and pink roses were intertwined in the improvised picket fences, the arches and the garden gate. The guests were greeted under a bower of roses at the garden gate by members of the junior class and were presented with corsages and boutonnieres.

Mrs. Rogan, sponsor of the senior class, presented corsages or rosebuds and sweet alyssum to the senior girls and pansy boutonnieres to the senior boys. Mrs. Jeter, sponsor of the junior class, presented corsages of snapdragons to the junior girls and pinks as boutonnieres to the junior boys. The junior class presented corsages and boutonnieres to members of the faculty and friends.

The guests then went into the garden where fruit punch was served by junior girls from a table decorated with spring flowers and lighted with pink candles in glass candelabra. Soft music and the glow of candle light completed the romantic setting of the garden in which the girls wore long cotton evening gowns fashioned with full skirts along Scarlet O'Hara lines.

As guests were escorted to the banquet hall, the senior girls grouped themselves around the piano and sang "Dixie," accompanied by Mrs. S. A. Beall. The invocation was given by a member of the junior class, Archie Hand.

On the banquet tables, decorated with silvered ivy and dainty garden flowers, burned large pink candles in silver candelabra. The place cards were tied with lavender ribbon to tiny glass candlesticks in which burned pink candles. The program booklets at each place were in lavender and silver and bore the names of the juniors, seniors, faculty members, program numbers, and several pages for autographs.

Elizabeth Hines, junior class president, gave the welcome, requesting that each guest make a wish for the seniors as the tiny candles were blown out. Lucille Johnson, senior class president, gave the response. During the evening a chorus of Senior I's sang several Negro spirituals. At intervals during the program, members of the faculty and the superintendent were introduced.

The Southern menu consisted of baked ham, sweet potato balls, English peas in timbales, assorted relishes, hot buttered rolls, iced tea, strawberry - Bavarian cream, ,and peppermints. The food was prepared by members of the junior class in home economics and members of the Senior I class served.

Posed in a large picture frame covered in lavender and silvered ivy were the following "Memories of the Old South:" "The Barefoot Boy," by Leslie Snow in patched overalls and tattered straw hat, holding a fishing pole; "Uncle Remus," by Rufus West, who told a story of Brer Rabbit to little Skipper Thornton who listened attentively as did the white children of long ago; "The Negro Cotton Picker" by L. W. Kendrick, who, sleeping peacefully in a basket of cotton, aroused himself and sang "Nobody Knows the Trouble I've Seen"; Shearer Hines and Ida Brewster who acted an amusing skit as Scarlet O'Hara and Mammy from "Gone With the Wind."

Mr. Carey V. Stabler, professor of history at Alabama College, gave the address of the evening on "Possibilities of the South." The concluding number was the Virginia Reel danced by boys and girls of the Senior I class in which the girls wore dresses with hoop-skirts and pantaloons. The tables were then cleared away and dancing was enjoyed by the many friends and alumni of the school until a late hour.

WILTON NEWS

Mrs. Lois Hubbard and Mrs. Lance Hubbard attended a recital in Talladega Tuesday given by Miss Lucille Mahan.

* * * *

Mrs. Maggie McClendon and daughters, and a friend, spent the week end at their old home in Wilton, visiting among old friends.

* * *

Mrs. J. H. Swanzy is visiting her daughter, Mrs. Arthur Gambrill of Talladega, this week.

* * * *

Mr. Louie Smitherman, Billie Thompson, Phillip Lacey, and Virginia Gaddy and Bobby Smitherman are all on the sick list this week with measles. We wish them all a speedy recovery.

* * *

Mrs. Frank Bassett spent Sunday with her daughter, Frances, in Talladega.

* * *

Mr. John T. Gay visited his parents, Mr. and Mrs. O. T. Gay, a few days last week.

* * *

Mr. J. P. Logan visited in West Blocton Sunday.

* * *

Mrs. Ida O'Berry and son, Preston, were the guests of Mrs. A. L. Lucas and family Sunday.

* * *

Mrs. Bice is visiting her mother, Mrs. Sallie Nabors, this week.

Mrs. Arthur Milstead and family spent Sunday in Birmingham.

Miss Alice Nolen and Rev. L. T. Reeves are attending the Southern Baptist Convention in Birmingham this week.

Mrs. J. R. Gardner, Jr., is visiting in Cordele, Ga., this week.

Mrs. J. H. Splawn is spending a few days in Bessemer.

Mr. and Mrs. Grey Strother were guests of Mrs. J. A. Sanders and family Sunday.

Mrs. Claude Scott and son, Ferris, spent the week end with Mrs. Charlie Yates.

Cooper Shaw Garage
Montevallo
New and Used Parts
WRECKER SERVICE
PHONE 5141
GASOLINE AND OIL

Dial 4421 **B. B. CURRY & CO.** We Deliver
WILTON, ALA.
(We reserve the right to limit quantities)
CASH ONLY

FLOUR 48-lb sack S R MISS MUFFET $1.39
SUGAR 10-lb Bag 55c
LARD—PURE 4-lb ctn 45c
SALMONS Double Q 2 Cans 35c
Parkway Tea ¼ Lb Package with Glass 20c
STRAWBERRIES 2 Quarts 15c
FLOUR BALLARD'S NEW ENRICHED VB. Obelisk 24-lb Sack Plain $1.09
POST TOASTIES or Corn Flakes 2 boxes 15c
OCTAGON SOAP OR Powders 6 for 24c
JIM DANDY Grits 2 boxes 15c
Catsup 14 oz bottle 10c
Tomatoes 3 can 23c
BLUE BOX Super Suds 2 box 15c
TATER BUG Poison 1-lb 10c
MILNUT Milk 6 sm Cans 20c
GEM Oleomargarine 2 lb 27c
Flat Sardines 6 for 27c
IRISH POTATOES New or Old 10 pounds 23c
NECK BONES 2 pounds 16c

MONTEVALLO LOCAL NEWS

Miss June Reid of Montgomery spent the week end with her parents, Dr. and Mrs. J. I. Reid.

* * *

Mr. and Mrs. Andrew Hoskins and daughter, Anna, of Birmingham, were the guests Sunday of Mrs. Bessie Hoskins.

* * *

Mr. Bill Wilson of Auburn was the week end guest of his parents, Mr. and Mrs. Weaver Wilson.

* * *

Mr. and Mrs. Olin Riser and son Olin III, of Alpine, Mr. and Mrs. Yeager Horn and son, Howell, of Columbiana, were Sunday guests of their mother, Mrs. L. C. Horn.

* * *

Mr. Morris Watson of Birmingham spent the week end with his mother, Mrs. A. H. Watson.

* * *

Mr. and Mrs. Robert Baker of Birmingham spent the week end with their parents, Mr. and Mrs. S. M. Mahan.

* * * *

Miss Julia Rogan is on the sick list this week. She seems to have a rather nice case of measles. Aren't they grand, Julia?

* * *

Mr. Francis Killingsworth of Auburn spent the week end with his mother, Mrs. F. W. Killingsworth.

Mr. Felan Brown of Valpraiso, Fla., was the week end guest of his parents, Mr. and Mrs. S. B. Brown.

* * *

Mr. C. H. Fore of Columbiana was a visitor in town Sunday afternoon.

* * *

Mrs. McIntosh of Marvel is spending this week with her sister, Mrs. Bloomer Wilson.

* * *

Mr. and Mrs. Clement Martin have as their guests this week the former's mother and sister, Mrs. Martin and Mrs. Stewart, of Jasper.

* * *

Mrs. H. S. Lane and Mrs. Neil spent Sunday with Mr. and Mrs. S. M. Mahan.

* * *

Mrs. H. C. Hicks of Birmingham is spending this week with her mother, Mrs. W. A. Hooker.

* * *

Miss Doris Steelman of Birmingham was the guest of friends here the past week end.

* * *

Mr. and Mrs. J. P. Kelly and sons, Agee and Pat, visited friends in Birmingham Sunday afternoon.

* * *

Miss Helen Gardner spent the week end with relatives in Birmingham.

Parent-Teachers Hold Convention

Plans for the forty-fifth convention of the National Congress of Parents and Teachers to be held in Boston on May 19 to 22, are discussed by Mrs. William Kletzer, president, (left) and Mr. T. V. Smith (right), keynote speaker and University of Chicago philosophy professor. More than 3,000 delegates representing 2,500,000 P. T. A. members throughout the country will attend the convention.

Mrs. H. C. Wells of Selma visited Mrs. W. A. Hooker Wednesday.

* * *

Mr. and Mrs. G. H. Horton of Minneapolis, Minn., are visiting their aunts, Mrs. Nannie Robson and Mrs. George DeShazo.

* * *

Mr. Ed Hooker of Mobile and Mrs. W. A. Hooker and Miss Sallie Hooker spent Sunday in Trussville with Mr. and Mrs. W. F. Hooker.

* * *

Miss Grace Gardner and Mr. Doc Ruffern of Birmingham were dinner guests of Mr. and Mrs. C. M. Gardner Sunday.

* * *

Mrs. T. S. Millsap has returned to her home in Birmingham after a visit with her sisters, Mrs. Nannie Robson and Mrs. George DeShazo.

* * *

Mr. and Mrs. J. N. Esslinger and children, Mary Jim and Bennie, of Sylacauga; Mr. and Mrs. Hoyt Stephens, Misses Mildred, Melvyn and Ruth Stephens, of Birmingham; and Mrs. Paul Lappin and little son, Joe, of Cincinnati, Ohio, were Mother's Day guests of their parents, Mr. and Mrs. J. M. Stephens.

* * *

Mr. W. L. McAllister of Birmingham spent Tuesday with his aunts, Mrs. Nannie Robson and Mrs. George DeShazo.

WAY TO CONTROL TOMATO LEAF MOLD OUTLINED

Alabama farmers bothered with tomato leaf mold are having good success controlling the disease with Bordeaux mixture, reports J. L. Seal, experiment station pathologist, in advising that "with cool, damp weather generally over the State, mold will probably become more prevalent."

If Bordeaux (mixture of five pounds of copper, five pounds of hydrated lime in 50 gallons of water) is used promptly when first sign of infection appears, mold can be controlled. If the fungus is allowed to cover the leaves before spray is applied, the plants will likely die. If weather is hot and dry, spray

Civic Club

(Continued from page 1)

knocks. However, they were game to the last and when the game was over they were clamoring for another chance to show "the old men" they could beat.

After the ball game the puffing and perspiring aggregations went to Big Spring Cabin to continue the program and to eat a picnic style lunch that was provided by the Methodist ladies.

Here more Civic Club members came in and made fresh recruits for the foot race contests with the boys. This contest, two relay races, was an even break between the two sides. In the first relay the boys dropped the stick and lost. In the second, Mr. Appleton was coming down the home stretch so fast he failed to transfer the stick to the waiting and eager hand of Carey Stabler, and before he could stop, he almost ran headlong into the creek.

When the ladies announced the eats were ready all the games stopped without ceremony. The men and boys filed through the cabin where each was issued a plate of sandwiches and salad, with iced tea as a chaser. The dessert was ice cream cones and the boys thought it mighty nice that there was enough for seconds.

Selective Service

(Continued from page 1)

ment in suits or claims against it "arising out of the executive acts in the performance of which such records were compiled."

Insofar as non-confidential information is concerned, the regulations state:

"All other records shall be available for public information, provided inquiries do not interfere with the dispatch of business.

"Neither a registrant nor anyone else (except authorized officials) shall be entitled to search or handle the records. It shall be the duty of the custodian of the records to read, and, if necessary, point out the information requested."

Inasmuch as final classification of registrants who appeal to boards of appeal are part of their non-confidential record, information pertaining to them may be disclosed to the public, the director stated. Requests for such information may be given out by board clerks, he said, but there will be no relaxation of the ban on interfering with normal selective service processes in the issuance of the requested facts.

Mrs. Lois Hubbard and Mrs. Lance Hubbard attended a recital in Talladega Tuesday given by Miss Lucille Mahan.

★ 29 MILLION!

A record never before approached!

★When the 29,000,000th Ford rolled recently from the assembly line, an all-time record for the industry was set. 29,000,000 units built by the same management and all bearing one name—a name that has become one of the best-known trade-marks in the world!

It is significant that this achievement comes at a time when our country is making a mighty effort to re-arm swiftly. For to further that effort, to help speed it along in any possible way, we have offered the vast facilities of the Rouge Plant and every ounce of our experience.

As you read this, a new $21,000,000 Ford airplane engine plant, started only last fall, is nearly completed. A new magnesium alloy plant, one of the few in the country, is already in production on lightweight airplane engine castings. Work is right now under way on a new $18,000,000 plant for mass production of big bomber assemblies. Orders have been filled for military vehicles of several types, including army reconnaissance cars, staff cars and bomb service trucks.

In the midst of this activity for National Defense, building the 29 millionth Ford car is simply one part of the day's work.

The public has acclaimed the 1941 Ford car as the finest in Ford history. Ford Dealers are enjoying their greatest sales and expecting their best year since 1937.

It is good to be *producing* the things America needs, and to be setting records on the way!

FORD MOTOR COMPANY Ford

WOOTEN MOTOR CO.

Montevallo YOUR Ford DEALER Alabama

Army Inspects Plane Engine Model

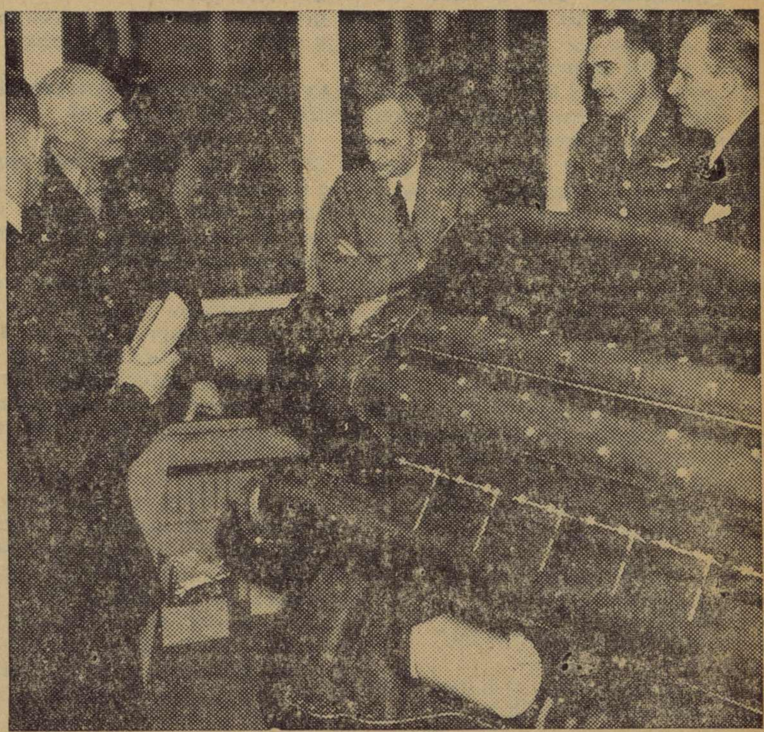

DEARBORN, Mich.—A model of the 1,500-horsepower experimental airplane engine being built by the Ford Motor Company was inspected recently by Maj. Gen. H. H. Arnold (left), deputy chief of staff, and other high army officers during a tour of Ford defense work. Gen. Arnold is shown with Henry Ford (center) near the engine model. This new supercharged Ford aircraft engine, a V-type, 12-cylinder, liquid-cooled design, is expected to deliver more power for its weight than any engine now on the market.

Dixon Names University Highway

Montgomery—Gov. Frank M. Dixon last Thursday issued and signed an official order formally designating as "The University Highway" the new all-paved road to be constructed between Montgomery and Tuscaloosa via Prattville, Maplesville and Centreville. His promise to do so and to authorize that it be suitably marked, was given by the Chief Executive the afternoon before to members of a delegation composed of more than a hundred officials and other representative citizens from the counties and cities that will be served and benefitted by completion of this important project.

Following is the text of his order: "I, Frank M. Dixon, Governor of Alabama, do hereby designate that certain highway leading from Tuscaloosa, Alabama, through a part of Tuscaloosa County, and through Bibb, Chilton, Autauga and Elmore Counties, and through a part of Montgomery County to Montgomery Alabama, as The University Highway. This 29 day of April, 1941. (Signed) Frank M. Dixon, Governor."

Their petition for the naming and marking of The University Highway, was presented to the Governor through the chairman of the group R. F. Hudson, Publisher of the Montgomery Advertiser and the Alabama Journal. Governor Dixon's answer, granting the request was promptly given, with the statement that the formal order would be prepared immediately.

As spokesman, Mr. Hudson explained briefly the purpose of the visit of himself and those with him, to the Governor's office. He recalled that the building of a paved highway over the route chosen, was one of the most cherished dreams of the late W. S. Keller, Alabama's first State Highway Engineer. He also pointed out the benefits to be derived by uncounted Alabamians from this new highway connection and outlet from the West and North-west sections of the State, drastically reducing distances to be traveled over alternative routes at the present time. Every County, city, town and community along this route, he said was unanimous in their choice of The University Highway as the appropriate name for it, and in their desire that it be so named officially. He added they had also agreed that markers when authorized and approved be placed at intervals of one mile on alternating sides of the highway for its entire distance.

June 7-8 Is Date Of Air Carnival

Birmingham,—The eleventh annual National Air Carnival, America's greatest air carnival, will be held at the Birmingham Municipal Airport Saturday and Sunday, June 7 and 8, this year, Steadham Acker, director, announces.

Acker, in the 11 years he has been director of the carnival, has made the National Air Carnival one of the biggest attractions in the country. He inaugurated the air show 11 years ago and has seen it rise from an obcure flying jenny exhibition to a melting pot of American aviation.

Outstanding leaders in aviation, America's greatest stunt fliers, some of the World's most famous beauties and many of the most famous celebrities in the world come here annually to help make this the show spot of aviation.

ROTENONE DUST KILLS MANY GARDEN INSECTS

Gardeners using rotenone dust properly are having little trouble in eradicating the bean leaf beetle, Mexican bean beetle and tomato flea beetle. These pests are in almost every garden at this time of the year, says F. E. Guyton, experiment station entomologist, in advising immediate application of derris containing .75 per cent rotenone.

Toting a 600-pound Bomb

SELFRIDGE FIELD, Mich.—A familiar piece of motorized equipment around U. S. Army Air Corps bases these days is this bomb service truck, shown being demonstrated near a big bombing plane at Selfridge Field. Manufactured by the Ford Motor Company, the truck is rigged with special derrick and windlass to handle bombs weighing 600 to 1,200 pounds. The bomb in the photo is a dummy 600-pounder used for training purposes.

Varnell's Nine Wins Central Alabama Baseball Crown

On Tuesday, May 6, the Montevallo Bulldogs cinched the championship in baseball in Central Alabama high school competition by winning from the second place West Blocton High School 6-0.

Behind the two-hit pitching of Captain Burl Holdsombeck, Montevallo was able to coast through with ease to a decisive score. Alternate Captain Lee Lucas, Cecil Busby, Lester Fitts, and Cecil Dennis paced the hitters for Montevallo.

McBride and West were the only Blocton players able to get hits off Holdsombeck. The baseball team has been very successful this season with nine wins and no defeats.

The season's schedule and record of games to date:

April 9—M. H. S. 8, Shelby County High 0.
April 11—M. H. S. 8, Calera 2.
April 16—M. H. S. 8, Jemison 2.
April 18—M. H. S. 9, West Blocton 2.
April 22—M. H. S. 5, Bibb County High 4.
April 25—M. H. S. 8, Shelby County High 2.
April 29—M. H. S. 5, Calera 3.
May 2—M. H. S. 5, Holt 3.
May 6—M. H. S. 6, West Blocton 0.

Batting averages of Montevallo's players are: James Eddings .500, Lester Fitts .500, Cecil Busby .407, Ford Varden .386, Ed Lucas .375, Ed Lippeatt .333, B. Holdsombeck .333, Cecil Dennis .323, Thomas Lowery .250, Lee Lucas .200, Clyde Winslett .200, ouie Busby .186, Bob Barnes .148.

Better Homes To Sponsor Tour

The Better Homes leaders in Shelby County are sponsoring a tour of six homes on Tuesday, May 20. The tour will begin at 9:30 a.m. from the Calera School. All Home Demonstration Club members and friends are urged to be present.

The following homes will be visited: Mrs. R. E. Bowdon, Jr.'s new home in Calera; Miss Lois Alexander's flower garden and living room in the Valley Grove community; Mrs. Jesse Frost, Valley Grove community, flower garden, kitchen and vegetable garden; Mrs. J. Frank Baker's home and yard, Dargin; Mrs. R. J. Mabry's, Dargin, home, yard, vegetable garden, dairy, and poultry; and Mrs. Dean Holcomb, Dargin Club, dining room and living room.

This tour will be both educational and inspirational since each person named has accomplished something very special.

Bring a basket lunch. The tour will be completed by 1:30 p.m.

RAY KIRKPATRICK INITIATED INTO KAPPA DELTA PI

Auburn, Ala.—Thirty high-ranking seniors and juniors in the school of education have been initiated in Kappa Delta Pi, national education honor society.

Among the thirty initiates was Ray Kirkpatrick, of Montevallo.

Purpose of Kappa Delta Pi is to encourage a higher degree of social service by fostering high scholarship standards and by recognizing outstanding service in the field of education.

Montgomery—A revised issue of its directory of Alabama industrial plants and products has just been published by the Alabama State Chamber of Commerce. The new issue, replacing the first edition published nearly three years ago, lists all Alabama industries except those established within the last few weeks.

Montgomery—State Finance Director A. R. Forsyth revealed last week that Gov. Frank M. Dixon had authorized an increase of $6,000 monthly in allotments for the Partlow School for the Feeble-Minded, and the Alabama Insane Hospitals.

Montgomery—Visitors to Canada this year will enjoy the same freedom in travel they have been accustomed to in the past, for, in spite of war conditions, Canada has imposed no new restrictions on the personal entry of tourists from friendly or neutral countries.

Colonel F. A. Prince, F. A., recruiting officer for the states of Alabama and Tennessee, announced today that whereas the requirements for Air Corps enlistments in the past have been limited to high school graduates and journeyman mechanics, the standards have been lowered to permit the enlistment of men with an eighth grade grammer school, one two and three year high school education, providing they made a score of 100 on the Army General Classification Test.

Dixon Brings State Social Security Law Up To Date

Montgomery — Gov. Dixon last week revealed that by issuing executive orders he had warded off the necessity of calling a special legislative session to conform to Social Security Board regulations.

Recently the governor found that Alabama was the only state whose law did not fulfill social security requirements for guarantees that:

1. Social security funds for Alabama be expended "solely for the purpqses and in the amounts found necessary for the proper and efficient administration of the Alabama unemploymnt compensation law."

2. In the event of illegal expenditure of the Federal funds, or of defalcations, the State would reimburse Washington.

Gov. Dixon has agreed to compensate for any expenditures that might be wrongfully or erroneously made, from his contingent and emergency funds and various departmental surpluses.

Authority contained in a 1939 Finance Act provision is the basis for a proclamation embodying the agreements which have been approved by Oscar M. Powell, Executive Director of the SSB, and by Atty. Gen. T. S. Lawson.

Three Ohio State University scientists, R. C. Burrell, H. D. Brown and Virginia R. Ebright have reported that fresh cabbage ranks high in the list of foods and vegetables containing vitamin C which helps prevent tooth decay, bone softening and muscle weakening.

REASONS GIVEN FOR PLANTING SOYBEANS

W. A. Ruffin, extension horticulturist, gives three reasons why he is advising Alabama farmers to grow some edible soybeans this year.

1 You will like them. 2. They are easy to grow-plant like you would a row of bush beans or peas; 3. The plants are resistant to bean bettles and dry weather.

All of this adds up to be something too good to be true, but it is true about these ediable soybeans.

EXCESSIVE ROAD SPEEDS CAUSE OF MOTOR ACCIDENTS

Recurrence in recent weeks of excessive road speeds as the cause of disastrous motor accidents, brought a warning yesterday from Director James F. Brawner of the State Department of Public Safety to all drivers of motor vehicles in Alabama to reduce the rate of speed at which they have been accustomed to drive on the open highways. Traffic accidents due to driving at high or excessive rates of speed have increased so sharply in recent weeks, the Director said, "that I feel impelled to warn drivers of all types of motor vehicles to be more cautious in this respect and reduce the speed in which they have been accustomed to drive in the past, outside of the city limits."

State Highway Director Chris J. Sherlock announced last week contracts totalling $189,910 had been awarded to low bidders on construction projects in the counties of Cherokee, Cullman and Tallapoosa.

President Roosevet called a national conference on nutrition, to be held in Washington, May 26 to May 28 to study means of applying scientific knowledge of foods on a national scale.

NOTICE to Alabama Power Co. Urban Residential Customers

SOME months ago we asked our customers for suggestions. Many were received. Each suggestion was carefully studied by the department affected and, where possible, was put into effect. Others, involving system-wide changes, required longer study.

One of the suggestions was that arrangements be made so a new customer--or one planning to move, or wishing to discontinue his service--need not come to our office to sign either an application for service or request for discontinuance. We are glad to tell you that this suggestion has now been adopted for urban residential customers.

All you need to do, if you are a residential customer in an urban area--when you want your electric service connected, discontinued or transferred--is to telephone our nearest office and give the necessary information such as your name, the address at which service is to start or be discontinued, and the date this is desired. In case of transfer or new service, it will be helpful if you can give us some advance notice so we can establish your service at the new location at the time you request.

ALABAMA POWER CO.

Electrify Now—Electricity is Cheap in Alabama

Change In Record Proposed By Jarman Is Approved

Washington, D. C.—Congressman Pete Jarman (D., Ala.) proposed a change in the rules governing the publishing of the Congressional Record at a recent meeting of the Joint Committee on Printing of which he is vice-chairman. This proposal was unanimously adopted by the committee and became effective on May 12.

The previous rule required that any member of the House or Senate who wished to insert in the appendix of the Record extraneous matter requiring more than two pages should secure an estimate from the Public Printer and announce that such had occurred when requesting consent for its insertion. It did not require an announcement of the estimate. The new rule as revised by Mr. Jarman adds this requirement, that the member state the estimated amount on the floor at the time he secures permission to insert.

The reason for the present rule is to cause economy in the Record by influencing hesitancy on the part of members to ask permission to insert lengthy articles because of their realization of the cost involved. Congressman Jarman feels, however, that the necessity for economy in non-defense expenditures now requires a more stringent rule and believes his change will greatly reduce the expense of printing the Record which costs the government forty-five dollars a page.

This is only one of several economical changes which have taken place under the direction of Congressman Jarman since he became chairman of the House Committee on Printing and vice-chairman of the Joint Committee. It will be remembered that with the commencement of this Congress the Record was changed from two columns to three, which is not only estimated to save approximately a hundred and thirty-five thousand dollars annually, but has greatly improved its appearance and legibility.

P. T. A. TO MEET TUESDAY

The P. T. A. will meet Tuesday afternoon, May 20, at 3:30 at the High School Auditorium.

A report will be given by Mrs. J. L. Appleton, delegate to the P. T. A. convention in Selma. New officers will be installed.

The meeting is preceded by an executive meeting at 3:15.

Women Bowlers Hold Tournament

These champion bowlers will be hard pressed to defend their titles when the Women's International Bowling Congress opens its annual tournament in Los Angeles today. Some of the 1,500 teams entered have already broken records in practice sessions. Mrs. Tess Morris (left) is all-events champion and shares the doubles crown with Mrs. Dorothy B. Miller (center), while Mrs. Sally Twyford (right) is national singles titleholder.

Gamma Chapter Of Sigma Alpha Sigma Installed On Alabama College Campus

Miss Ruth Bobo, president of the Alpha Chapter of Sigma Alpha Sigma at Oklahoma A. and M. College, Stillwater, Oklahoma, came to Alabama College last week end to install the Gamma Chapter of that fraternity. The Beta Chapter is at Tulsa University and a number of other colleges and universities are petitioning for chapters.

Sigma Alpha Sigma, national secretarial science fraternity, was founded last spring by Professor Willard Rude, head of the secretarial administration department at Oklahoma A. and M. College. The ultimate goal of Sigma Alpha Sigma is to foster closer relationship between the secretary and the professional world.

Installation of the Gamma Chapter was held Saturday evening in Reynolds Hall, followed by a banquet at the Montevallo Baptist Church in honor of the initiates. Guests at the banquet other than initiates and sponsors were Dr. Minnie L. Steckel and Dr. Bertie McGee.

Members and pledges of Sigma Alpha Sigma are: Lucille Scott, Siluria, president; Mary Margaret Peterson, Mobile, secretary-treasurer; Melba Ruth Jones, Cullman, vice-president; Mary Scott Howell, Selma; Mary Grace Orr, Cullman; Mary Martha Allen, Anniston; Theda Wyatt, Montevallo; Dorothy Jean Gilbert, Montevallo; May Lyman Woods, Montevallo; Sara Barclift, Birmingham; Virginia Ann Smith, Lineville; Mattie Sue Oden, Hartselle; Violet Skipper, Dothan; Frances Reid, Montevallo; Betty Ann Biggs, Pensacola, Fla.; Birdie Margaret Moorer, Montevallo; and Eula Grace Lowry, Sunny South.

Sponsors are Miss Lelah Brownfield and Miss Minnie B. Tracey.

GIRL SCOUTS

The Girl Scouts have enjoyed a busy, full year. There are three active troops and a Brownie group, which is the pre-Scout girls. The activities have been directed by Mrs. Higgins, Mrs. Webb, Mrs. Stabler, and Miss Paulk. College girls have assisted these leaders. The entire work has been under direction of the council, which operates under a charter from national headquarters.

Troop No. 1 is finishing up a course in driving this week. The girls have enjoyed learning to drive and are most appreciative of the kindness of Wooten Motor Co. and Montevallo Motor Co. for furnishing cars.

The Brownies had a hike Tuesday afternoon. Troop No. 3 spent the night at the Scout House last Friday night. They had a grand time. Mrs. Higgins set the girls up to a wiener supper. Troop No. 2 plans to cook different kinds of candy at their meeting this week.

There is lots that Scouts can do and would like to do. The cooperation of friends and general interest of the public will be appreciated in helping the girls be good Scouts.

Mrs. Doyle and Mrs. Brill Are Hostesses To Circle One

Mrs. J. P. Doyle and Mrs. Carl Brill were co-hostesses Monday afternoon when they entertained Circle One of the Methodist Church. Arrangements of roses and poppies were used for decorations.

Mrs. W. D. Jackson presided during the business session. Mrs. T. H. Napier gave an inspiring devotional using the program subject, "Stewardship of Christian Education." Mrs. G. W. Helmers was program leader. Mesdames Barr, Myers, Gravlee, Johnston, Holcomb and B. Carpenter gave brief resumes of Christian educational dividends. Mrs. L. C. Parnell told interesting stories of church school graduates. Mrs. T. H. Napier won the unique contest which closed the program.

During the social hour a refreshing iced drink with sandwiches and sweets was served to seventeen members and two visitors.

Another 'Village Industry' Opens

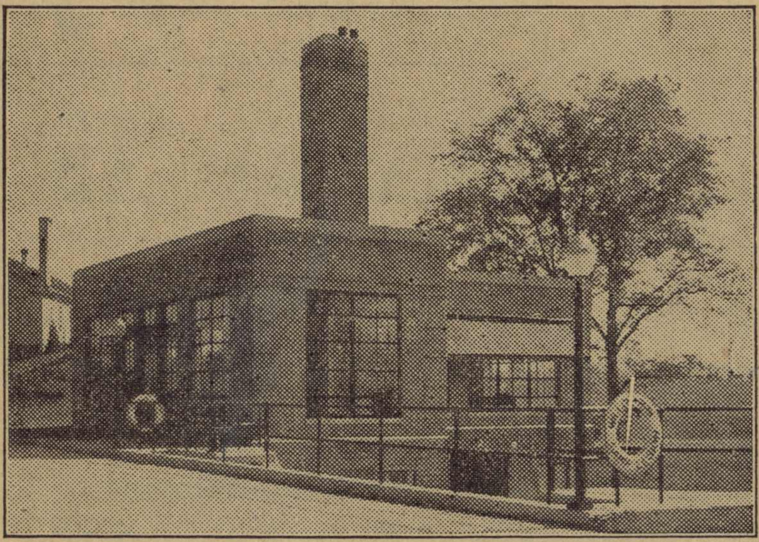

YPSILANTI, Mich.—A rural experiment started back in 1918 when Henry Ford established the first of his famous village industries has just passed another milestone. The Willow Run plant, shown above, was opened recently near here, becoming the 18th and newest unit in the Ford string of small "factories in a meadow."

Nation-wide attention of farm and industrial leaders has been attracted by the Ford village program. The tiny neighborhood plants are located on rural waterpower sites within a 50-mile radius of the Ford parent plant at Dearborn. The industries were started by Mr. Ford to help bridge the gap between farm and factory and to demonstrate the worthwhile possibilities of industrial decentralization.

The story of the Willow Run unit is not so much its products or the part it plays in the village program, as in the young workers it employs. Producing door and ignition locks for Ford cars, the plant is manned by 35 boys Mr. Ford established in a farm camp last summer. Most of the boys come from neighboring farms and towns.

The day's output at Willow Run, as in other village industries, represents only a small portion of the Ford Motor Company's needs for a particular item. But the advantages of such little plants to communities in which they are located, to workers, and to the company are so definite Mr. Ford has steadily increased the scope of the program. Other village industries will be added soon.

ROBERT SIMPSON HAS PARTY ON FOURTH BIRTHDAY

Mrs. J. R. Simpson entertained her little son, Robert, on his fourth birthday Saturday afternoon, May 10, from 3:30 to 5 o'clock. The dining room was decorated with colorful cut flowers. The little guests enjoyed an afternoon of games and contests.

Strawberry ice cream and cake was served to the following: Steve Rogan, Mary Katherine Cox, C. D. Galloway, Ashley Jeter, Richard Brown, Pat and Agee Kelly, Jade Higgins, Clara Young, Lila Webb, Beverly Doyle, Lois Hoffman, Pat Woolley, Robert and Larry Simpson. Colored balloons were given for favors.

SHELBY COUNTY MEDICAL ASSOCIATION MEETS

The Shelby County Medical Association met at 8 o'clock Tuesday evening at Dr. L. C. Parnell's office.

Dr. Andrew Glaze of Birmingham was the guest speaker and gave a very interesting talk on "Common Skin Conditions and Infections," illustrated with films in technicolor.

Preceding the meeting Dr. and Mrs. Parnell entertained Dr. Glaze and the Montevallo physicians at a dinner at their home.

AUXILIARY MEETING

The American Legion Auxiliary will meet Thursday, May 15, at the home of Mrs. B. B. Fancher in Wilton at 3 o'clock. Plans for Poppy Day, Saturday, May 24, will be made. All members are urged to be present.

LOCAL NEWS OF CALERA

The W. S. C. S. will hold its regular monthly business meeting at the church Monday afternoon.

* * *

Miss Zemma Holcombe spent the week end in Florence, visiting Miss Marjorie Austin.

* * *

Miss Lavada Curtis of Auburn was the week end visitor to her parents, Dr. and Mrs. R. C. Curtis.

Mrs. William Israel and sons, of Edison, Ga., came this week for a visit with Mrs. P. Baer.

* * *

Mr. and Mrs. Rex Payne announce the birth of a son on Tuesday, May 6.

* * *

Miss Ludie Phillips of Selma was a visitor to Calera this week.

* * *

The Junior III class presented its play, "Getting Gracie Ready for College," coached by Miss Lessie Mae McConatha, on Friday night of last week.

* * *

Mr. and Mrs. Jasper Holcombe and daughter, Lucy Jean, went to Montgomery Sunday to see Mrs. J. J. Haynes, mother of Mrs. Holcombe.

* * *

The Calera Garden Club meets Tuesday at the home of Mrs. Lehman, with Mrs. J. D. Williams as co-hostess.

* * *

Mrs. R. J. Ozley, who left Friday for a week end trip to Valdosta, Ga., returned Sunday night, reporting a very pleasant trip.

* * *

Mr. and Mrs. W. A. Cone of Tuscaloosa spent the week end with the R. E. Bowdons, parents of Mrs. Cone.

* * *

Mr. and Mrs. George Ozley of Tuscaloosa visited Mrs. Jennie Ozley Sunday.

* * *

Mrs. Doug Williams was called to Jacksonville, Fla., Wednesday because of illness of her brother, Mr. J. Malcolm Crim.

* * *

Mrs. Dick Martin spent Sunday in Columbiana with her sisters, Mrs. Homer Bearden and Mrs. Harry Harper.

* * *

Mr. and Mrs. James H. Parker and son, of Birmingham, and Kenyon Parker of Montgomery spent Sunday with Mrs. J. T. Parker, Sr.

PRESBYTERIAN CIRCLES CELEBRATE BIRTHDAY

The Woman's Auxiliary and Business Women's Circle of the Presbyterian Church celebrated the 29th birthday of the organization on Monday afternoon when they met in joint session in Reynolds Hall. Mrs. T. D. Woods and Mrs. Walter McNeill were joint hostesses at the meeting. The program, presented by Misses Imo Heacock, May Lyman Woods, Lucy Pegues, Mildred Hines, and Margaret Allen, was on pioneer work in Brazil. The birthday offering for this year is to go to that work.

A color scheme of green and yellow was carried out since they are the Brazilian colors. A birthday cake with 29 candles was served with ice cream from a beautifully arranged table.

WADESONIAN THEATRE

CALERA, ALA.

Fri. and Sat., May 16-117
Roy Rogers in
"BORDER LEGION"
Serial—King of Royal Mounted
R K O News

Sun. and Mon., May 18-19
Jack Benny, Fred Allen in
"LOVE THY NEIGHBOR"

Wed. and Thursday, May 21-22
Lynn Bari, Lloyd Nolan in
"CHARTER PILOT"

1st Show 7:00—2nd 8:30
Matinee Sunday 1:30
Sunday Night 8:15
Admission 10c-15c

Spring Creek News

Mr. Ned Cary of Mississippi College, Clinton, spent the past week end at home with his mother, Mrs. Cary, and Mr. Foster Lee.

* * *

Mr. and Mrs. Johnson of Goodwater spent Sunday afternoon with Mrs. T. W. Ingram.

* * *

Mr. and Mrs. Glen Alexander and son, E. G., spent Sunday visiting relatives in Wilton.

Miss Mae Ingram of Steele was the week end visitor of her mother, Mrs. Jack Ingram.

* * *

Mr. and Mrs. Max Allen and Shirley Sue, of Birmingham, visited their parents, Mr. and Mrs. Tola Allen, and Mrs T. W. Ingram Sunday.

* * *

Mr. and Mrs. Oscar Sterrett and baby son, Roland Lee, and Miss Christine Lee, of Overton, were Sunday visitors of Mrs. Roland Lee and Mrs. Cary.

* * *

Mr. and Mrs. Dan Rogers of Danville, Miss., were recent guests of Mr. and Mrs. Marvin Busby.

* * *

Mr. Jack Lee attended the singing at Old Chapel, near Wilsonville, Sunday.

* * *

The Goode family of Birmingham were here in their Spring Creek home for the week end.

* * *

Miss Helen Ingram of Birmingham spent Sunday with her parents, Mr. and Mrs. Robert Ingram.

Mr. and Mrs. Harvey Nabors of Birmingham visited relatives here last week end.

Master Buck Underwood spent Sunday visiting in Montevallo.

Miss Lois Alexander of Valley Grove spent Saturday with Mrs. Jack Ingram and family.

Mr. Lawson Ingram and Mrs. and Mr. Glen Alexander made a business trip to Columbiana Monday.

It was learned last week that Marilyn Allen, daughter of Mr. and Mrs. Milton Allen, and granddaughter of Mr. and Mrs. Tola Allen, was ill in a Birmingham hospital.

Miss Sue Lee has resumed her work as nurse in Hillman hospital after several weeks rest with an infected arm.

Everyone please remember the days to clean off Spring Creek Cemetery. It will be Friday and Saturday, May 16-17. Do come!

Mrs. P. M. Russell of Steele was in our community Monday.

Miss Sara Lee and friend, Miss Beulah Wede, of Birmingham, spent Sunday with Mrs. Roland Lee.

Mr. and Mrs. Gilford Cockrell of Birmingham were Sunday guests of Mr. and Mrs. Marvin Busby.

Mrs. Lawson Ingram and son, Billy, spent Sunday in Birmingham.

Mr. and Mrs. William Lee spent Sunday visiting Mrs. Roland Lee.

Mr. and Mrs. Falkner and baby attended memorial services at Mt. Hebron, near Leeds, Sunday.

WAGE INCREASE PROPOSED IN THREE INDUSTRIES

Birmingham—Wage increases for workers employed in three industries operating in Alabama are proposed in recommendations made by committees of the industries now pending before the Wage and Hour Division, U. S. Department of Labor, Robert L. Till, the division's state supervising inspector, announced.

The industries involved are those engaged in the manufacture of textile products, certain wearing apparel, and clay products, respectively. In the textile industry, the recommendation is for an increase in the minimum wage rate of from 32½ to 37½ cents an hour. A minimum wage of 40 cents an hour is recommended in the men's shirts, single pants, and allied garments industry. In the clay products industry, the recommendation provides for the establishment of a wage order calling for the payment of a minimum wage of 34 cents an hour, instead of the 30-cent minimum fixed in the Wage and Hour Law.

Runs for Office

Mayor Frank Hague, nationally famous for his political dominance of Jersey City, N. J., will seek his seventh term as mayor at the municipal election May 20. He has held this post since 1917.

VINCENT 4-H CLUB ELECTS OFFICERS

The Girls' 4-H Club at Vincent held its regular meeting May 6. Sarah Garrett, president, was in charge of the meeting. This brings the last meeting for this school year and officers were elected for next year's work as follows:

President, Sarah Garrett; vice-president, Nell Shadrick; secretary, Daphne Moore; song leaders, Hope Harris and Polly Williams; program leaders, Edna Ruth Newman, Mildred Evans, Odessa Harris; group captains, Geneva Gallups, Louise Hassett, Elizabeth Harris, Mildred Goodwin.

After the election of officers, the demonstration for this month on hand sewing was given by various club members.

Mr. and Mrs. James Stripling of Tallahassee, Fla., were guests over the week end of their parents, Mr. and Mrs. H. T. Davis.

Mrs. Polly G. Lester of Montgomery was the week end guest of her parents, Mr. and Mrs. R. E. Galloway.

NEWS and FACTS of Statewide Interest

We Want YOU to Know This Man

HE is the typical retailer of beer, a beverage of moderation. He is eager to cooperate with law-enforcement authorities and with public-minded citizens in the strict observance of the ABC laws and regulations.

He takes pride in operating a clean, inviting place which is a credit to the industry he represents. He believes in the product he sells because he knows that beer is a wholesome beverage.

He has no sympathy for those scattered few beer retailers whose unlawful practices reflect discredit on Alabama's legal beer industry and on the vast majority of law-abiding beer retailers.

Back of him is our Committee which is cooperating with Alabama's aggressive ABC Board by conducting a "Clean Up or Close Up" program to eliminate law violations in retail beer outlets. And back of our Committee stands a united industry which joins us in asking you to help by patronizing only reputable dealers and by reporting any disorderly outlets to this Committee.

BREWERS AND ALABAMA BEER DISTRIBUTORS COMMITTEE

DAVID E. DUNN, *State Director* — 215 Gunter Building, Montgomery, Alabama

Published In Cooperation With The United Brewers Industrial Foundation

HOLCOMBE'S

Good Things To Eat

Dial 4311

We Are As Close As Your Phone

Beef - Lamb - Veal - Pork
Fish - Shrimp
Dressed Poultry

New POTATOES 5-lb 9c

Sunkist large LEMONS doz 19c

Rindless Bacon lb 27c

Pork BRAINS lb 15c

Pure Pork SAUSAGE lb 16c

PurAsnow Flour $1.10 Glass mixer Free

Fancy Yellow Squash 2-lb 15c

Corn Flakes, Post Toasties 2 for 15c

Tissue 5 rolls 26c

Tomato Juice No. 5 can 21c

Royal Cup

COFFEE 1-lb pkg 25c

TEA ¼-lb glass 25c

Montevallo Times

VOLUME 9 — MONTEVALLO, ALABAMA, THURSDAY, MAY 22, 1941 — NUMBER 1

Montgomery TradeBindery 19 N Lawrence St

American Day Is Observed At High School

Hon. L. H. Ellis Speaks On Task Facing Democracies Of The World In Present Crisis

Hon. L. H. Ellis of Columbiana was the speaker here Friday when the community of Montevallo observed "I Am An American" Day with a program of exercises at the high school.

The Montevallo High School Band added much impressiveness to the program, rendering several patriotic numbers. Direction of the band was by Miss Helen Hope Balch.

Two songs were sung by the High School Glee Club.

The address of Mr. Ellis was stirring in its portrayal of the task that has fallen upon the shoulders of democracies in the present conflict. With the cloth cut to the pattern described by Mr. Ellis, it is apparent that Americans must gird themselves for all sacrifices necessary to preserve democracy in the world.

Himself one of Alabama's foremost present day statesmen, it was of more than ordinary significance to hear him describe the great obligation that rests upon the shoulders of democratic leadership to make our governments and our free way of life really a system of liberty and freedom—such as all will feel is worth defending to the extremes which shall be and are even now necessary.

The Times secured from Mr. Ellis a promise that we may have full text of his address to print in the paper at a later date.

Shelby Girls To Graduate From Alabama College

The following Shelby county girls are graduating this week from Alabama College. They are members of a class of 170 girls, the largest group ever to be graduated at one time at Alabama College.

Roberta DeSear, Dorothy Jean Gilbert, Frances Gertrude Reid, Nancy McLester Weems, May Lyman Woods, all majoring in secretarial science, Nell Wooten, majoring in speech, all of Montevallo; Lucille Scott, a major in secretarial science, of Siluria.

As part of the brilliant round of social gaieties which brings their college days to an end, they will be honored at a reception given for the Governor and Mrs. Frank M. Dixon on the campus Friday evening, a Senior-Alumnae breakfast Saturday morning, and with concerts, teas, class day exercises and other social events throughout the week-end.

Dr. Donald Cameron MacGuire, minister, the First Presbyterian Church, Montgomery, delivers the baccalaureate sermon, and Ernest K. Lindley, editor of Newsweek and biographer of the president, will deliver the commencement address.

FSA WANTS TO MAKE TENANT PURCHASER DEALS

Mr. James Dennis, supervisor of Farm Security Administration of Shelby County, and Mr. W. J. Dominey, of the Bankhead-Jones Purchasing Division, of FSA. were in Montevallo Wednesday. They are making a special effort right now to set up a number of tenant-purchaser farm units in this area.

Mr. Dennis authorized us to say that his office would be glad to have applicants for the purchase or sale of lands under the FSA plan.

Mrs. F. H. Frost, Mrs. M. P. Jeter and Dr. Fred B. Pearson attended the Baptist Convention in Birmingham several days last week.

POPPY DAY

Next Saturday is Poppy Day. Sale of the World War memorial flower will be conducted by the American Legion Auxiliary on the streets of Montevallo.

Buy a poppy. The money you pay for it will contribute to reducing the sufferings of war's effects and bringing cheer and happiness into the lives of many veterans and their families.

Wear a poppy. It is the emblem of the faith and courage exhibited by our soldiers of 1918. It is a tribute to our dead and a service to our living disabled veterans.

Family Life Conference To Meet Here

Such problems of the worried mother as how to cope with the child suffering from superiority or inferiority complex or the problem of one child in the family are two of the many subjects which will be studied this summer at a special five-day conference on family life education at Alabama College. This conference, a feature of the summer school program—will be held July 7-12, according to announcement today by Dr. M. L. Orr, director.

The conference, which will meet throughtout the morning and for two hours each evening will focus attention on seven fields of study: mental and emotional problems, health, nutrition, clothing for the child, music and art in the home, physical recreation and literature for children. According to Mrs. Bickler, each mother attending the conference may bring one child between the ages of two and ten. While the mothers are attending conference sessions, the children will be cared for in the nursery school and demonstration school and on the playground and swimming pool.

Mrs. Mary Bickler, parent education specialist at Alabama College, will head a distinguished staff of experts in many fields of child development. Among those serving with Mrs. Bickler are Dr. A. M. Gaulocher, psychiatrist, State Department of Public Health; Miss Anne Holdford, supervisor of Bethlehem Central Schools, Delmar, New York; Miss Mildred Romansky, recreation director, Hartford, Conn. Public Schools; Dr. J. Sam Smith, division of child hygiene, State Department of Public Health; Mrs. Irene S. Brauer, State Teachers College, Trenton, New Jersey; Mrs. Nellie Reynolds, principal, Northport, Ala. Elementary schools; Dr. Alton O'Steen, supervisor of music, State Department of Education; Miss Ethel Bickham, director, Alabama College Nursery School; Dr. Lois Ackerley, director, Alabama College School of Home Economics, and Dr. Willena Peck, resident physican, Alabama College.

Legion Auxiliary Plans Poppy Sale

The American Legion Auxiliary held its regular monthly meeting in the home of Mrs. B. B. Fancher in Wilton, last Thursday afternoon.

Mrs. P. D. Pendleton presided over the meeting which opened with prayer by Mrs. M. P. Jeter, chaplain, followed by the song, Star Spangled Banner, and the Pledge to the Flag.

Following the monthly committee reports, plans were made for "Poppy Day" to be observed Saturday, May 24, at which time poppies will be sold in Montevallo, Aldrich and Wilton.

During the social hour Mrs. Fancher, the hostess, served a delicious salad plate to the twelve members present.

Commencement Exercises at Alabama College Are Slated for May 23-26

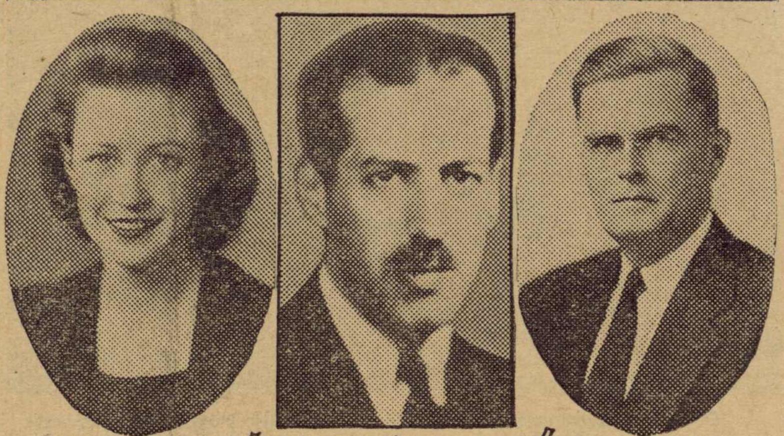

IRENE SWIFT // ERNEST K. LINDLEY // GOV. DIXON

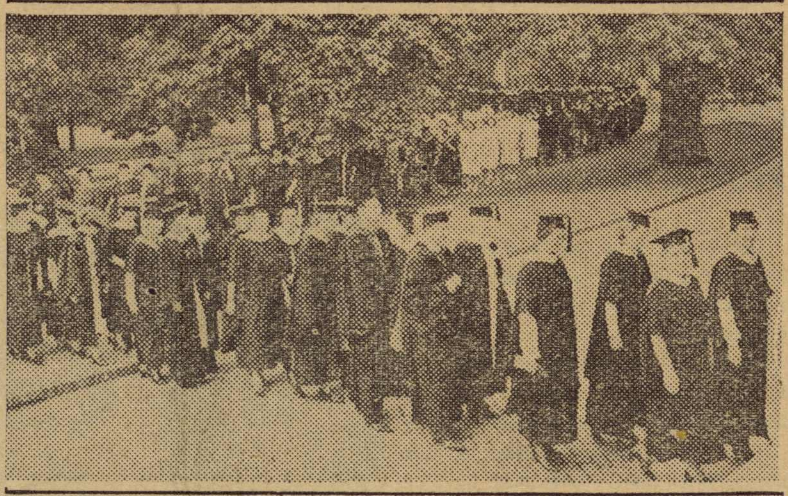

Pictured above are some of the principal figures in the round of commencement events taking place at Alabama College, Montevallo, May 23-26. Governor and Mrs. Frank M. Dixon and the senior class will be honored at a reception Friday evening, May 23.—Ernest K. Lindley, biographer of President Roosevelt and editor of *Newsweek*, and famous Washington correspondent, will deliver the commencement address at 10:00 a. m., Monday, May 26, in Palmer auditorium. Dr. Donald Cameron MacGuire, minister of the First Presbyterian Church, Montgomery, will preach the baccalaureate sermon Sunday, May 25.—Miss Irene Swift of Gadsden is president of the Alabama College Class of 1941—one of the largest in the history of the College —which will receive degrees from President A. F. Harman following Mr. Lindley's address. The students receiving degrees this year come from all parts of Alabama.

General Commencement Program

Friday, May twenty-third

10:00 A.M. Annual meeting of the Board of Trustees
PALMER HALL

4:00 to 5:00 P.M. Faculty Tea honoring Visitors
REYNOLDS HALL

8:00 P.M. Reception honoring Governor and Mrs. Frank M. Dixon and the Graduating Class
PARLORS OF MAIN

Saturday, May twenty-fourth

9:00 A.M. Senior-Alumnae Breakfast
NEW DINING ROOM

3:00 P.M. Band Concert
COURT OF MAIN

4:00 P.M. Senior Class Day
FRONT CAMPUS

5:00 P.M. Faculty Tea honoring Visitors
REYNOLDS HALL

7:15 P.M. Glee Club Concert
COURT OF MAIN

8:15 P.M. Senior Play
PALMER AUDITORIUM

11:00 A.M. Baccalaureate Sermon.. DR. DONALD CAMERON MACGUIRE
PALMER AUDITORIUM

4:00 P.M. Senior Tea for Guests and Faculty
TUTWILER HALL

5:00 P.M. Vesper Service of Young Women's Christian Association
PALMER AUDITORIUM

Monday, May twenty-sixth

10:00 A.M. Baccalaureate Address...........Ernest K. Lindley
PALMER AUDITORIUM

Construction At Childersburg Is Open Shop

DuP[illegible] Hire Workers Without Regard To Union Affiliation At Powder And Bag Plant

Birmingham — The duPont company will not enter into a contract with either the AFL, CIO or any other labor organization covering wages, hours and working conditions on the Childersburg powder plant, Frank Mackie, construction superintendent of that project, informed Belton Youngblood, CIO field representative, and W. T. Bolton, president, Local 170, United Construction Workers (CIO) at his office in Sylacauga Monday morning.

This decision, Bolton said, eliminated the necessity of any worker paying excessive initiation fees and dues for the right to work on the Childersburg job.

Mackie stated that his company was not concerned with whether applicants for work were non-union, CIO, AFL; that there would be no discrimination in employment, wage scales or working conditions between union and non-union men; that the employees would be selected on the basis of ability and experience, and not on union membership.

Bolton announced that applications for work on the Childersburg project will be taken there and through every CIO organization, field representative, and local union in the state, from the textile locals in the Huntsville region to the shipyards in Mobile, and that his organization hoped to furnish the larger part of the construction forces which will erect the Childersburg plant.

Wage scales to be paid on both the powder and bag loading plants have been fixed by the U. S. Department of Labor, Bolton said, and will be posted at every CIO local union meeting place in the state.

Mayor Pleased With Clean-Up Results

Mayor F. P. Givhan expresses his personal and official gratification at the response of Montevallo citizens to the appeal for a clean-up week.

There has been a good and effective effort made, many vacant lots have been put in better shape, and most of our citizens have gathered up their rubbish about their places and had it hauled off.

The Town officials wish to thank each and every citizen who has joined in this effort to make Montevallo look better and in fact really better.

LOCAL BOARD SELECTS FIVE MEN FOR ARMY

Local Board No. 2, Montevallo, this week named five white selectees who will leave Friday, June 6, for a year's service in the Army. Those selected were Celia Lucas, V249-A; Clyde Hugh Wallace, V798; Virgil Harris, V1341-A; Ollie LaFayette Cain, V1551-A; and George Wilson King, V1562-A.

TOWN MEETING MAY 29 FOR MOSQUITO DEFENSE

The County Health Department has prepared an excellent report on the mosquito control problem raised by the Town Forum last fall. The Mayor has signified his interest in this report. Your help is needed. Will you meet at the Baptist Church on Thursday evening, May 29, and help make further plans? You are needed. Come and help lick the mosquitoes.

Montevallo Times
Published on Thursday
W. M. WYATT, Publisher
SUBSCRIPTION RATES
1 Year (in County) $1.00
1 Year (in State) $1.50
1 Year (outside State) $2.00
Published weekly in the Masonic Building on Main Street. Entered as second-class matter, April 1, 1933, at the Post Office at Montevallo, Ala., under the Act of Congress March 3, 1879.

BEGINNING A NEW YEAR

This issue is the first of the ninth year of The Montevallo Times. The paper was started in 1933 by Mrs. Olive Harrison.

The present publisher bought the business June 1, 1935. By the generous support of loyal friends we have been able to live and make a living since coming to Montevallo, the while making substantial progress toward building a business that will sustain itself and us, and serve the community as a medium of publicity.

CONGRESSMAN JARMAN FETED AT COLUMBIANA

Dr. and Mrs. J. H. Crawford of Columbiana entertained a number of friends at dinner Tuesday evening honoring Congressman Pete B. Jarman, preceding his address at the high school Tuesday night.

Congressman Jarman remained in Columbiana Wednesday seeing and being entertained by other friends and speaking before the Exchange Club Wednesday night.—Shelby County Reporter.

McCLOSKEY WILL NOT SEEK PUBLIC OFFICE

Editor, The Times:

It has been falsely rumored that I am planning to run for County Superintendent of Schools in the coming election. I wish to publicly state that I have never had, and do not have, any such intention.

I have worked some with the schools of Shelby County because I think that they are making encouraging progress. I want to work some more. Any work that I have done, or will do in the future will be that of a member of Alabama College faculty and not that of one who is seeking any public office.

Very truly yours,
GORDON McCLOSKEY,
Professor of Economics,
Alabama College.

Mrs. Henry Ben Wood, of Troy, was the week end guest of her aunts Mrs. Mary Creigh and Miss Kate Kroell.

Tremendous Trifles

Autos don't grow on farms, but car manufacturers depend on many farm products. For instance, flour is used at the Ford Rouge plant in making foundry casting molds.

Five thousand workers at the Ford Motor Company plant at Dearborn, Mich., do nothing but wield brooms and mops to keep factory buildings clean.

A product hardly expected from a giant mass production industry is the school textbook, yet thousands are published monthly at the Henry Ford Trade School, within the big Rouge plant at Dearborn, Mich.

So immense is the Ford Rouge plant at Dearborn, Mich., it would take several days to visit all departments. Highlight plant tours take two hours.

More than half the 92 known chemical elements are used in making Ford cars. Among them are such precious metals as gold, silver, platinum and tungsten.

Enough wire to reach from New York to San Francisco is produced in one day at the Ford Rouge steel mill, Dearborn, Mich.

There are 2,300 drinking fountains in the Ford Rouge plant at Dearborn, Mich. All of them are ice-cooled in summer.

If a Ford automobile were made by hand today, it would cost upwards of $17,850 to build, according to Ford official"

Buddy Poppy Sale Opens

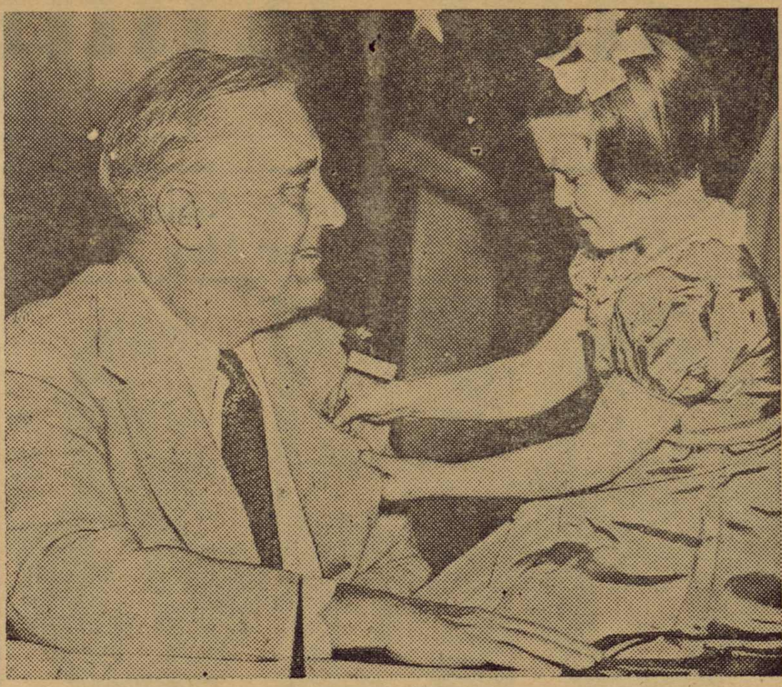

President Roosevelt receives the first Buddy Poppy from seven-year-old Carol Wickman of Michigan as the 1941 Buddy Poppy sale is about to open on May 24. The sale is conducted by the Veterans of Foreign Wars to raise funds for veteran relief work. More than 5,300,000 poppies were sold last year.

Circle No. 2 Holds Meeting

Circle No. 2 of the Women's Society of Christian Service held its regular monthly program meeting in the Ladies' Parlor of the Church with Mrs. S. B. Brown and Mrs. A. E. Baumgartener serving as joint hostesses for the afternoon.

A short business meeting of the Circle was held, conducted by the leader, at which time minutes of the last meeting were read, treasurer's report given, and dues collected. After the business had been concluded, the meeting was turned over to Mrs. O. B. Cooper who was program leader for the Circle.

The subject of the program was, Investing Our Heritage in Christian Education. The program opened with the song, Lord, Speak to Me. After which Mrs. Cooper gave the call to worship.

Mrs. Charlotte Peterson, guest soloist, sang beautifully "Father in Heaven Who Lovest All."

The scripture lessons were divided into three parts, corresponding with the three agencies for Christian education, the home, the church and the school. These were given by Mrs. Baumgartener, Mrs. Bailey and Mrs. Duran.

The guest speaker for the program was appropriately selected for the occasion, Miss Lillian Barksdale, beloved faculty member of the High School, and former teacher of a mission Study Class in the Society of Christian Service. She gave a most interesting talk on the subject, telling in her talk the most important parts played by the churches in the establishment of schools over the country.

At the conclusion of the program, the group repeated the watchword.

During the social hour, the hostesses served strawberry short cake and coffee to the fourteen members and guests present.

Montgomery, Ala.—Borrowing by the State for the use of the Highway Department of $1,000,000, was announced last week by State Highway director Chris J. Sherlock who said the loan which was obtained at an interest rate of 1 per-cent per annum was arranged in order to accelerate the department's road program this summer, and assure the matching of all federal aid for roads that will be available to Alabama for the remainder of this administration.

Montgomery, Ala. — Jobs were found for 4,680 persons by the Alabama State Employment Service in April compared with 3,341 in March, an increase of 1,339 for April. During the same period unemployment benefit payments by the Unemployment Compensation Agency dropped from $309,359 in March to $262,-946 in April, a decrease for the month of $17,413.

BEER HEAD URGES VACATION VIGIL

Birmingham, Ala.—Vacation vigilance in the operation of retail establishments during the summer months was the goal set by David E. Dunn, Director of the Alabama beer industry's "Clean Up or Close Up" program of self-regulation.

Director Dunn spoke here to the 11 wholesale dealers of istrict No. 3 of the Brewers and Alabama Beer Distributors Committee, and pointed out the need for strict observance of the ABC laws during the coming months.

Huntingdon College, Montgomery, will hold its commencement exercises Sunday, May 25, and Monday, May 26, with Dr. John K. Benton, dean of the school of religion, Vanderbilt University, and Dr. Raymond R. Paty, president of Birmingham-Southern College, as the principal speakers. Degrees will be presented to 53 students by President Hubert Searcy.

Mr. and Mrs. Albert E. Baumgartener and children, spent Mothers Day with Mrs. Baumgartener's aunt, Mrs. W. T. Mayfield, in York.

Mrs. John Selman, of Troy, spent the week end with her mother, Mrs. A. H. Watson.

Speedway Attracts Racing Greats

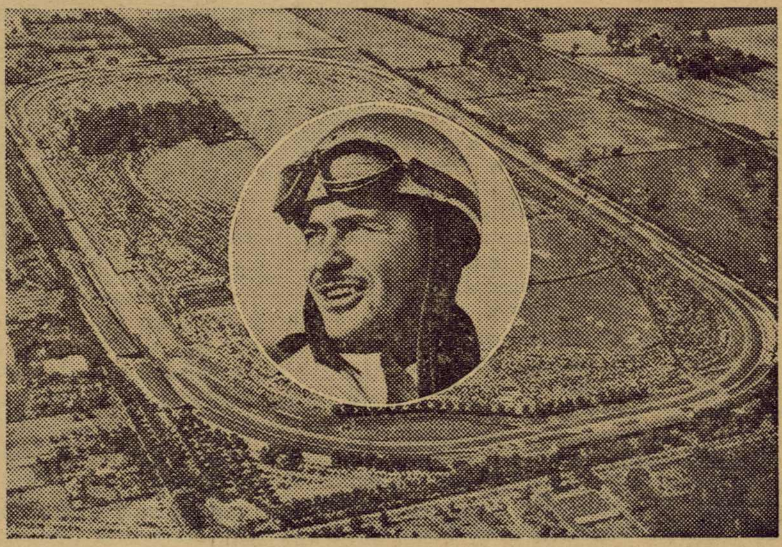

America's leading automobile racers will compete on May 30 at the Indianapolis Motor Speedway (above). Wilbur Shaw (inset) won the 500-mile grind in 1937, 1939 and again in 1940. A crowd of 150,000 is expected to watch the race around the 2½-mile oval.

Three Shelby Herds Have Quality Cows

During April there were 52 herds comprising 2,694 dairy cows on official test in Alabama, and out of this number 609 were quality cows.

In the herds of J. Frank Baker, Alabama College Dairy, and R. W. Kent, with 240 cows on official test, 104 cows made the quality class.

To qualify as quality, a cow must produce 800 pounds of milk or 40 pounds of butter fat. Good breeding with proper feed and management are responsible for the fine showing in the three Shelby County herds.

BAPTIST CHURCH

Because of the commencement program we shall not have the worship services Sunday. The Sunday School will meet as usual at 9:45 a.m. The church offering will be taken at the Sunday School assembly. The Training Union will meet at 7:00 p.m.

The Missionary Society will meet at the church at 3:00 p.m. Monday. The Sunbeams will meet at the same hour.

REV. D. Z. WOOLLEY ILL

His many friends in Montevallo regret to hear of the serious illness of Rev. D. Z. Woolley of Columbiana, who is in the Shelby Clinic at Wilsonville where he was carried Sunday afternoon. Little change in his condition has been reported for several days.

Rev. Woolley suffered a slight stroke several days ago and he has been confined to bed since. Rev. and Mrs. Woolley are former residents of Montevallo.

Mrs. C. H. Fore of Columbiana and Mrs. George Bowdon, of Montgomery were guests of Miss Beatrice Fancher Saturday afternoon.

Mr. and Mrs. Courtland Rutherford and little daughter, Dell Marie, of Montgomery, spent Sunday with Mr. and Mrs. W. M. Wyatt.

New Cotton Uses Being Sought

New domestic uses and markets developed through the national farm program of the United States Department of Agriculture are filling some of the gap left when the markets for the United States grown cotton, according to Orin Pearson, chairman of the county AAA committee.

By July 1 this year about 470,000 bales of cotton will have been used or distributed through the cotton-mattress program and the cotton stamp plan, Mr. Pearson said. In addition the Supplementary Cotton Program is expected to be the means of utilizing from 75,000 to 100,000 bales of raw cotton in the form of usable goods for farm families. These programs, he explained, make it possible for low-income families and those receiving public assistance to use more cotton goods than they otherwise would.

Use of cotton in place of imported bagging material is another development in search for new outlets for cotton. Under the cotton bagging for cotton bales program about 1 million bales of 1940 cotton were covered with cotton bagging instead of the usual jute. The 1941 program provides for 2 million bales covers which will require about 22,000 bales of raw cotton. The use of cottonbags for the Austrian winter pea and vetch seeds distributed as conservation materials through the Agricultural Conservation Program also has opened a new market to cotton.

Two other cotton use projects sponsored by the Department of Agriculture may account for the use of about 25,000 bales of cotton this year. These are the cotton insulation and the cotton writing paper programs.

Mr. Pearson pointed out that the Department of Agriculture is carrying on research for additional means to expand the domestic consumption of cotton at the new regional laboratory in New Orleans.

Mongomery, Ala.—Be sure to lock your truck or car whenever and where ever you leave it. That is the advice and the recommendation of Director James F. Brawner of the State Department of Public Safety whose warning is prompted by a sharp increase in automobile thefts in all sections of Alabama. In illustration of the seriousness of this increase and the real menace it represents to the careless or forgetful driver, the Director revealed that within less than 17 hours last week his Department received reports of the theft of 8 automobiles.

Governor Frank M. Dixon of Alabama, enthusiastic crusader for safety, is shown enrolling Juliet Hart in the Ford Good Drivers League, which was organized by Edsel Ford to promote safe driving by the nation's youth. Miss Hart, 17 years old, is a Montgomery High School junior. By enrolling in the league, she becomes eligible to compete for one of the 98 university scholarships — 49 for girls and 49 for boys — offered by Mr. Ford to winners of safe driving tests to be held in each state with national finals at Dearborn, Michigan, in August.

LOCAL NEWS OF CALERA

The play day and May day program held on the school campus last Friday were both enjoyed by an enthusiastic crowd, and much praise is due the sponsors, Miss Ruth Isbell and Miss Marion Bradford.

* * *

Sunday at 11 a.m. the Calera High School will have its first commencement sermon. It will be in the School auditorium.

* * *

On Monday night the '41 class will receive their diplomas. Miss Hallie Farmer of Alabama College will address the class.

* * *

Miss Mildred Thompson of Birmingham spent the week-end with Mrs. C. B. Elliott.

* * *

Mrs. Bill Freeman and son, of Birmingham, are visiting Mr. and Mrs. C. W. Wade.

* * *

Mr. and Mrs. J. R. Phillips and Mr. and Mrs. J. T. Parker Jr., attended the ball game in Birmingham Sunday.

* * *

Mrs. Edith Battle and son and Miss Mildred Cochran, of Centreville, spent Sunday, with Mrs. B. Cochran. Len Cochran returned home with them for a visit.

* * *

Mrs. Zilphia Jones is visiting her friends and relatives for a week or two.

* * *

The Legion Auxiliary will meet with Mrs. Fred Allen Tuesday afternoon.

* * *

Miss Frances Hayes and Mr. William Eddings, of Greenville, visited Mrs. R. L. Veazey at Twin Oaks Sunday.

* * *

Mrs. R. L. Ozley spent the week-end with the Bruce Ozleys, of Saginaw.

* * *

Miss Rhonmyn Sims, Mr. and Mrs. John Doyle all of Birmingham visited, Mr. and Mrs. Dick Martin last week.

* * *

Mr. and Mrs. Zollie Cowart Jr., bought and remodeled the John Denham house and are ready to move in Monday.

* * *

Mr. and Mrs. Sam Bowdon are visiting Mr. and Mrs. R. E. Bowdon for a week or so. Mr. and Mrs. Sam Bowdon married early in May.

* * *

Mr. and Mrs. Pete Hill announce the birth of a daughter whom they have named Mary Diane.

* * *

Dr. and Mrs. C. O. Lawrence, of Clanton were visitors in Calera Sunday.

* * *

Mrs. Hellums, of Jasper, visited Mrs. Z. S. Cowart last Thursday.

Montgomery — Alabama's scenic beauties, historic places and recreation opportunities will be pictured to the nation in full natural color in a two-reel travelog being produced by the Alabama State Chamber of Commerce. Production of the film is already under way and it will be completed in time for start of the tourist season next fall.

WADESONIAN THEATRE

CALERA, ALA.

Fri. and Sat., May 23-24
Gene Autry in
"RIDE, TENDERFOOT, RIDE"
Serial—King of Royal Mounted
Also News

Sun. and Mon., May 25-26
Pat O'Brien, Gale Page in
"KNUTE ROCKNE—ALL AMERICAN"

Wed. and Thurs., May 28-29
James Stewart, Rosalind Russell in
"NO TIME FOR COMEDY"
Comedy — Just a Cute Kid

1st Show 7:00—2nd 8:30
Matinee Sunday 1:30
Sunday Night 8:15
Admission 10c-15c

Information On Cotton Loans

In answer to a number of inquires relative to loan cotton, we are giving the following general information which it is hoped will be of value to cotton producers in Shelby County.

All loan cotton for the crop year 1937 has been taken over by the Commodity Credit Corporation and is not now available to farmers for reclaiming. Cotton produced in any of the crop years, 1938, 1939, or 1940 and placed in the loan, if not previously reclaimed or transferred, is still available to the producer for sale or reclaim.

Loan cotton for 1938, 1939, or 1940 may be reclaimed by either of the following methods:

Write to the Commodity Credit Corporation, Birmingham, and request that the note and a statement of the accrued charges be sent to any bank designated by the producer. The note releasing the cotton will then be delivered to the prodocer upon payment to the bank of the loan plus accrued charges.

The producer may present his copy of the note to any cotton buyer and ask for a price on the equity which he may still have.

Producers who have lost or misplaced their loan notes may also write to the Commodity Credit Corporation, Birmingham, for a statement of the weight, grade and staple it should give a fair indication of the equity held by the producer.

Examples have been given us of producers who have recently sold 1938 loan cotton for as much as six dollars a bale and corresponding increase for later years. We believe it is highly important to use all means available in acquainting producers with the true value of loan cotton in which they still have equity and in assisting them in receiving this amount if the cotton is reclaimed or sold.

If further information is needed, we will be glad for you to contact this office or the loan agency.

Alabama College Archers' Scores

The physical education department of Alabama College completed its archery season by shooting in the National Intercollegiate Telegraphic Meet. Shooting closed Tuesday, May 20, with over 100 colleges shooting.

Each team shoots on its own campus and the scores are telegraphed to the secretary of the Intercollegiate Archery Association, in Boston. When all scores are in positions of teams are determined both nationally and in sections.

Archery is a popular spring and fall sport at Alabama College. There are around 150 girls shooting two or three teams each week on a six target archery range.

The Alabama College team this year had the best score it has ever had with individual scores as follows:

Name	Hits	Score
Bennie Frank Owens	68	422
Patricia Bozenhard	69	407
Mittie Byrd Dismukes	70	410
Charlotte Mienwald	70	406
Virginia West,	68	385
Mildred Hixon, Banks	65	347
Mary Roach	66	338
Thelma Parker	66	338
Team Score	542	3026

Perfect score is 72 hits—648 score. The United States college record is 71 hits—553 score.

Miss Bennie Frank Owens broke the college record by shooting a round of 432 recently.

Birmingham, Ala.—The board of directors of Alabama Power Company today declared the regular quarterly dividends on its $6 and $7 preferred stock, payable July 1, 1941, to stockholders of record June 13, 1941, and on its $5 preferred stock payable August 1, 1941, to stockholders of record July 18, 1941. These dividends will aggregate approximately $585,000.

MARINE CORPS LOWERS AGE FOR ENLISTMENT

The United States Marine Corps recruiting service of Birmingham announces that the minimum age limit has been lowered from 18 to 17 years. Seventeen year old youths, by obtaining the written consent of parents or guardians, may now enlist in either the Regular Marine Corps for a period of four years, or in the Marine Corps Reserve for the duration of the national emergency. Men enlisting in the Marine Corps in Alabama are transferred to San Diego, California, for training and duty.

Requirements for enlistment are: Be between the ages of 17 and 30, 64 to 74 inches in height, single and have no dependents, of good moral character, good physical condition, and have at least a grammar school education.

Proclamation By Frank M. Dixon

Montgomery, Ala.—Pointing out the recent slump in the exporting of cotton from the South, because of war and varied world conditions, and emphasizing the need for increased domestic cotton consumption, Gov. Frank M. Dixon has designated the period May 16-24, inclusive, as National Cotton Week.

Text of the Governor's proclamation follows:

"Whereas, cotton has long been recognized as fundamental in the agriculture of the South; and

"Whereas, the South's market for cotton has largely been curtailed in recent years by reason of competition from various parts of the world, and more recently by reason of the loss of our foreign markets as a result of the present war; and

"Whereas, a large surplus of cotton has been accumulated, making it desirable that we use our best efforts to increase in every way possible the consumption of cotton; and

"Whereas, National Cotton Week will have the endorsement and support of our cotton textile plants as well as many retail stores throughout all the country;

"Now, Therefore, I, Frank M. Dixon, Governor of the State of Alabama, do hereby proclaim the period from May 16 to May 26 as National Cotton Week."

NAVY SPEEDS RECRUITING

The Navy recruiting service in Birmingham has announced that the Navy Department has called for 35,000 men to be enlisted in either the regular Navy or Naval Reserve before June 30. In addition to regular Navy recruiting enlistments are now authorized in the several classes of the Naval Reserve for active duty during the present emergency. The various classes of the reserves provide for practically every type of qualified man in any civilian occupation.

Calling upon all registrants in Alabama to investigate possibilities of having remediable physical defects corrected prior to local board examinations, General Ben M. Smith, state director of selective service, today suggested that they seek the aid of their personal physicians and dentists in improving their general health.

Montgomery—Establishment of a furniture factory at Mobile, a project involving a capital outlay of approximately $250,000, highlighted industrial development in Alabama during April, it is shown in the monthly industrial review of the Alabama State Chamber of Commerce.

YOUTH DEFENSE DAY

Alabama Youth Defense Day is to be celebrated on Thursday, June 26, with demonstrations throughout Alabama and a principal one in Montgomery.

Highlight of the observance, saluting the young men and women of the state and their part in the defense program, will be a ceremony on the steps of the State Capitol at which Gov. Frank M. Dixon will address a youth delegation and present them with the national banner and the state flag. The Governor's address will be broadcast.

Cooper Shaw Garage
Montevallo
New and Used Parts
WRECKER SERVICE
PHONE 5141
GASOLINE AND OIL

Auction Sale

3 Mules—25 white face and Jersey cattle—17 Goats—175 bushels Corn—and all Farm Machinery and Equipment belonging to the Estate of Murray W. Fancher to be sold to the highest bidder and without reservation.

TIME: 10:30 A.M., WEDNESDAY, MAY 28, 1941

PLACE: Murray W. Fancher Farm at Bull Dog Bend on the Little Cahaba River, 3 miles from Piper, Alabama. This farm is just 3 miles off the Montevallo to Centreville paved highway, and is on the Six Mile to Piper Road.

Sale to be conducted by

FIES & SONS

Telephone 3-4062 — 2701 North 2nd Avenue, BIRMINGHAM, ALABAMA

HOLCOMBE'S
Good Things To Eat
Dial 4311
We Are As Close As Your Phone

KC Beef -- KC Lamb -- KC Veal
Fish - Shrimp

No. 2 can Del Monte PINEAPPLE 19c

1 lb pkg Marshmallows 2 for 25c

Rindless Bacon lb 25c

Pork BRAINS lb 15c

Pure Pork SAUSAGE lb 15c

Royal Cup
COFFEE 1-lb pkg 25c
TEA ¼-lb glass 25c

PurAsnow Flour $1.15

24-oz Can Tomato Juice 9c

Yellow Squash lb 6c

3 rolls Ft Howard Tissue 22c

5 lb New Potatoes 9c

XXXX or Brown Sugar 3 for 25c

Jarman Speaks At Closing Exercises Of Shelby County High School Last Tuesday

Commencement exercises of Shelby County High School were closed Tuesday evening when Principal E. H. Childs delivered diplomas to the 29 members of the graduating class. The address to the class was given by Congressman Pete B. Jarman, member of Congress from the district of which Shelby County is a part.

It was the first graduating exercise to be held in the new high school building and the large auditorium was filled with friends and patrons of the school. In introducing Congressman Jarman, J. L. Appleton, superintendent of schools, said it was very fitting that Mr. Jarman should be invited to speak at the first commencement in recognition of his faithful and successful efforts in securing the appropriation that made it possible to build the school.

In speaking to the young graduates, Congressman Jarman said: "You enter upon life at a one of the most crucial stages in the history of the world. At a time when strong men and women, men and women of courage and fixedness of purpose are more necessary to our nation than at any time during your lives." He added: "It is at the same time wonderful to be allowed to participate in the making of history, as we do." Speaking of the freedom and privileges that the people of America enjoy, he said: "These things are worth living for, they are worth sacrifices, they are worth being taxed to retain, and if need be, though God forbid, they are worth fighting and dying for."

Other exercises of the commencement consisted of the Sunday service held in the auditorium when the commencement sermon was given by Rev. A. C. Blackburn, pastor of Columbiana Methodist Church. Monday evening brought an enjoyable exercise when an operetta, "The Gypsy Rover," was given by a group of high school students under the direction of Mrs. William Rux Carter.—Shelby County Reporter.

Boothton News

Mr. and Mrs. Clyde Ladner and children were Sunday guests of Mr. and Mrs. D. B. DeMent.

Mrs. Ed Atkinson, associatonal superintendent, and Mrs. W. T. Evans of Dogwood visited the Boothton W. M. U. recently.

Mr. and Mrs. Earl Lee and family, former residents of Boothton, visited friends here Sunday.

The members of the Y. W. A. met Tuesday evening at the church.

Mrs. Lula Harper of Warrior visited friends and relatives in Boothton over the week end.

Mr. and Mrs. Douglas Findley of Birmingham spent the week end with the former's parents.

Mr. and Mrs. Claud DeMent and Miss Frieda DeMent spent Saturday in Birmingham.

The members of the Sunbeam Band met at the home of their counselor Friday afternoon.

Mrs. Bama Day continues ill at South Highlands Infirmary.

A large number of Boothton residents attended the memorial services at Macedonia Sunday.

Mrs. Ed Lippeatt is ill at her home.

GEORGE KENDRICK'S BARBER SHOP
Your Patronage Appreciated
Montevallo - Alabama

Complete FUNERAL PROTECTION
—No Age Limit—
Brown Service Insurance Co.
E. K. Wood, Agent
Phone 5101

Wheat Quota

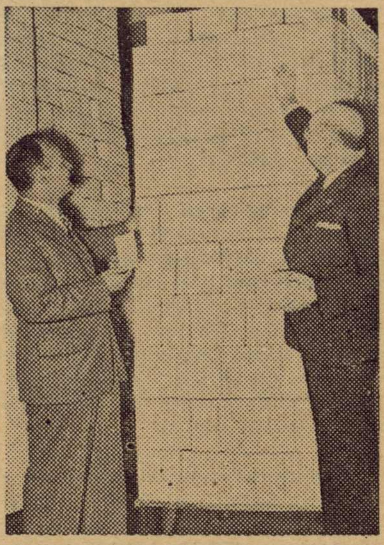

Farmers will decide in a national referendum May 31 if they desire quota restrictions on wheat production. Secretary of Agriculture Claude Wickard (left) and A. E. Giegengack, public printer, are shown looking at ballots which the farmers will use in the quota vote.

Fermon Moore And His Dog

Fermon Moore's dog, Dixie, a red Irish setter, is a very useful dog. She lies on the front porch every afternoon waiting to hear Mack Dennis blow his car horn as he brings the evening paper. She goes after it as soon as he blows; brings it into the house. If Mr. and Mrs. Moore are not at home, Dixie watches it until they return.

It's six days a week for her, but on the seventh the paper i s too large; she can't get it in her mouth. She lies down by it until her master comes for it. If Mrs. Moore is visiting a neighbor, Dixie carries the paper to the neighbor's house. Who said dogs wouldn't save steps for people? Last but not least, she took a kitten away from its mother and cared for it herself. She wouldn't let the cat come near without a fight.

Some dog story, but it's true.

Montgomery, Ala.—On his return last week from the initial convention of the Southeastern States Prison Association in Nashville, Col. William E. Persons of the Department of Corrections and Institutions reported that Alabama's penal system had received much praise. While attending the meeting, Col. Persons was elected president of the new organization. It was at his suggestion that it was formed.

Montgomery — The 2,627 deaths reported from the state in April included 34 from Shelby County, according to provisional reports prepared by the Bureau of Vital Statistics of the State Department of Health. Of the state total, 1,395 deaths were reported in February among white people and 1,232 among Negroes. This total also included 1,101 urban and 1,456 rural deaths, while 70 deaths were reported from institutional districts.

Mr. T. E. Watson returned home Tuesday after spending a week in Atlantic City where he attended the National Theatre Convention.

Mr. Morris Watson of Mobile spent the week end with his mother, Mrs. A. H. Watson.

Mrs. R. A. Reid shopped in Birmingham Tuesday.

Mr. W. C. Graves and Mr. R. E. Simmons, of the Southern Bell Telephone Company, were visitors to The Times office Wednesday.

Mr. and Mrs. Pat Harton were the week-end guests of Mr. and Mrs. W. M. Wyatt.

Mr. Donald Vaughan of Cape Girardeau, Mo., is spending a few days with his parents, Dr. and Mrs. A. W. Vaughan, before assuming his duties as athletic director in a boys' camp in the Ozark Mountain region of Missouri.

SMASHING SALE
Firestone TIRES

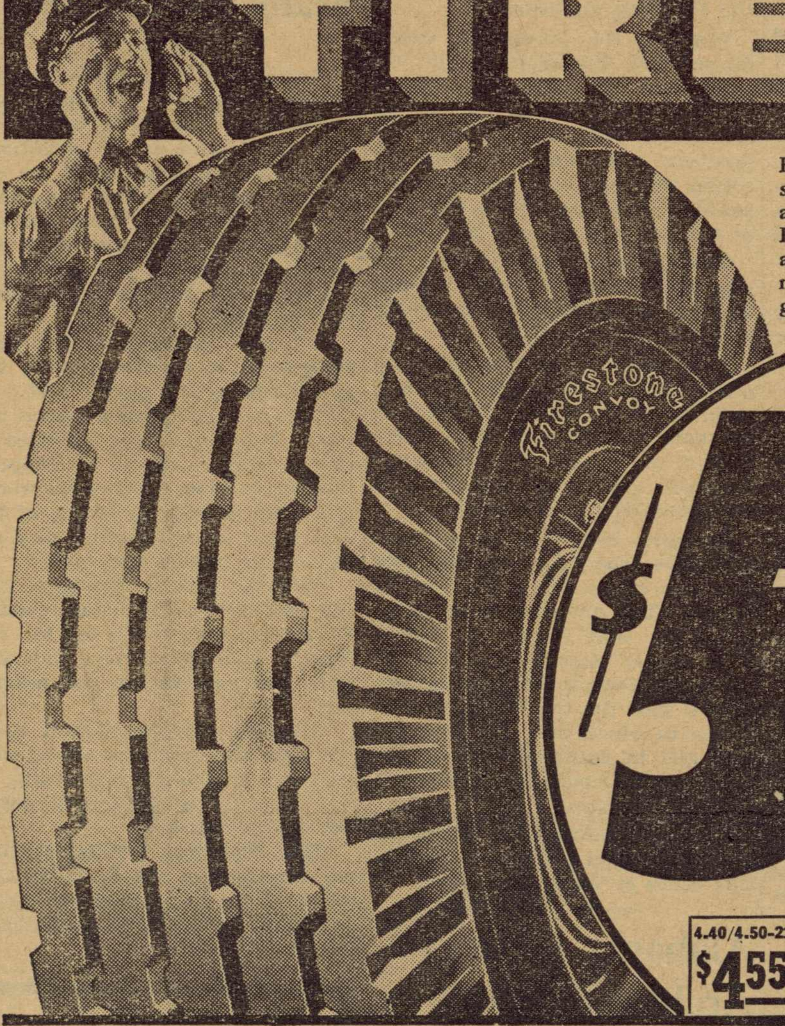

Here are bargains you have never seen before — and may never see again! Hurry, sale ends June 1st. Equip your car now for the holiday and summer driving season — it may be your last opportunity to get such bargains!

6.00-16
$5.95
And Your Old Tire
Firestone CONVOY TIRES
What a buy! A Firestone tire packed with thousands of extra miles of dependable service.
LIFETIME GUARANTEE
Every Firestone tire carries a written lifetime guarantee — without time or mileage limit.

4.40/4.50-21	4.75/5.00-19	5.25/5.50-18	5.25/5.50-17
$4.55	$4.60	$5.40	$5.55

Firestone STANDARD TIRES
Here is the lowest sale price we've ever had on this big Firestone Standard Tire — a quality tire with an exclusive safety tread that gives extra long mileage. At this special SALE PRICE, it is an amazing buy!

4.40/4.50-21	4.75/5.00-19	5.25/5.50-18	5.25/5.50-17
$5.20	$5.25	$5.99	$6.45

USE OUR EASY BUDGET PAYMENT PLAN

$6.98
6.00-16 AND YOUR OLD TIRE
OTHER SIZES PROPORTIONATELY LOW

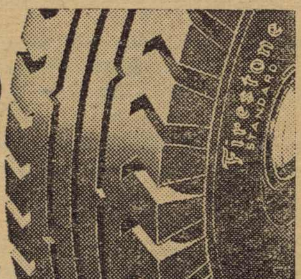

Firestone HIGH SPEED TIRES
FIRST QUALITY AT A BARGAIN PRICE
Here is the tire that was original equipment on millions of cars — now improved to give still longer mileage and greater protection against blowouts and skids.
$9.98
6.00-16 AND YOUR OLD TIRE
Compare it with any other first quality tire on the market — THEN LOOK AT THIS PRICE!

Look!
BATTERY SALE
More for your money. An outstanding battery bargain. Buy today and save money.
$2.89
EXCHANGE

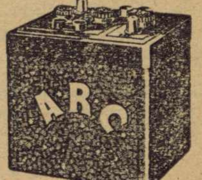

GET OUR LOW PRICES ON TRUCK TIRES

Come in and get your complimentary package of the new Idabelle Firestone Marigold flower seeds. They are yours for the asking ★ Listen to the Voice of Firestone with Richard Crooks, Margaret Speaks and the Firestone Symphony Orchestra, under the direction of Alfred Wallenstein, Monday evenings, over N. B. C. Red Network

Gregg's Auto Supply
Montevallo, Alabama

Montevallo Times

VOLUME 9 — MONTEVALLO, ALABAMA, THURSDAY, MAY 29, 1941 — NUMBER 2

Montgomery TradeBindery
19 N Lawrence St

High School Graduation Exercises Held

Fifty-Nine Students Receive Their Diplomas at Program In Palmer Auditorium

Congratulations and best wishes to the 1941 graduating class of Montevallo High School, who received their diplomas, presented to them by Mr. W. F. Tidwell, Tuesday morning, May 27, at Palmer Auditorium. Benediction was given by Dr. F. B. Pearson. Members of the class are:

Luther Adams, Sylvia Appleton, Joe Argo, Robert Barnes, Jr., Frank Bassett, Hubert Bearden, Agnes Booth, Lydia Bridges, Louie Busby, George Butler, Lorene Carden, Edythe Carpenter, Willie Bell Clark, Sara Frances DeMent, Cecil Dennis, Margarite Edwards, Myra Frost, Helen Gardner, Aldon Garrett, Juanita Griffin, Marinell Harris, Calvin Harrison, Jack Hill, Elsie Holdsombeck, Juanita Horton, Sarah Houston, Willadeen James, Robert Holcombe.

Sudie Jones, Fannie F. Killingsworth, Thomas Lowery, Mildred Lovelady, Daisy Lucas, Lee Lucas, Jr., Nannie Lucas, Howard McGaughy, Jr., Ethelle Nathews, Boris Mitchell, Frances Pauly, Frederick Pearson, Jr., Elmer Peeples, Edmund Pendleton, Zenoba Peters, Winston Peterson, Annie Pilgreen, Willie Prestridge, Eleanora Reynolds, Robert Smith, Curtis Smith, Sara Ellen Stephens, Martha Thomas, Julia Ward, Bertha Wells, Nina Wells.

Those to graduate this summer are Annie Reid Eddings, Sara Green, Bonnie Jean Holdsombeck, Burl Holdsombeck, and Hobart Love.

Miss Williams And Mr. Peters Wed

A wedding of much interest to their many friends is that of Miss Geraldine Williams of Underwood and Mr. Herman Peters, Jr., of Boothton.

The ceremony took place at the home of Rev. and Mrs. Otis Williams, brother of the bride, in Wilsonville. Rev. Williams read the vows before a few friends and relatives of the couple.

Mrs. Williams sang "Because," accompanied at the piano by Miss Gertrude Lee Kirkley. The bride was dressed in navy blue and white and carried an arm bouquet of white carnations.

Mr. and Mrs. Peters are at home to their many friends in Boothton.

REV. DAVIS ATTENDS MEETING IN NORTH CAROLINA

Rev. T. M. Davis will return the latter part of this week from Montreat, N. C., where he has been attending the meeting of the Presbyterian General Assembly.

Rev. Davis was elected a delegate from the Birmingham Presbytery. He will be here for the regular services Sunday. Sunday School will meet at 10 a.m., and preaching will be at 11 a.m. The Young People will meet at 6:45.

K. C. SMITH IS VICTIM OF AUTOMOBILE ACCIDENT

K. C. Smith, age 17, of Randolph, was killed Sunday afternoon in an automobile accident near Montevallo. Floyd Pate, driver of the car, received minor cuts and bruises. According to Patrolmen J. M. Glass and J. E. Propst, the car in which the victims were riding ran off the highway and was wrecked.

Mr. Smith is survived by his parents, Mr. and Mrs. C. N. Smith; two brothers and three sisters, all of Randolph, Route 1.

Funeral services were held Tuesday at 11 a.m. at Union Springs near Randolph, the Rev. Z. J. Jones officiating. Burial was in Union Springs Cemetery, Spigener in charge.

CIVIC CLUB TO ELECT OFFICERS JUNE 4

The Montevallo Civic Club will elect new officers at its next meeting Wednesday, June 4.

President E. E. Craig has named the following nominating committee to report at that time: L. E. Shaw, Carey Stabler, and R. A. Reid.

The officers elected will take up their duties the first of July and serve for six months.

"Life At Alabama College" Shown In Prize Bulletin

"Life at Alabama College," new pictorial bulletin of the State College for Women, was twice a winner before it was ever mailed from Montevallo. An advance copy of the publication, entered in the competition in Birmingham last week of the Southern Master Printers Convention exhibit of fine printing and typography, won first place as the best piece of color printing issued by any printer in the South during the past year. One of the photographs—an action shot of a softball game—won second prize in the nation-wide contest sponsored by the Collegiate Digest for the best sports picture taken on an American college campus during 1940-41. The prize-winning picture is the work of John Faber of Tuscaloosa, now with the Army Air Corps.

"Life at Alabama College," printed by the Paragon Press, Montgomery, has a four-color cover of a typical student in an informal pose, and its sixteen pages show a cross-section of life on the Montevallo campus as the girls go about their work and play. The publication carries a foreword by President A. F. Harman.

LAST CALL INCLUDES FIVE FROM SHELBY COUNTY

State Selective Service Director, Adjt.-Gen. Ben M. Smith, announced last week the latest call for military service, May 21-June 6, inclusive, will supply the army with an additional 1,143 men from Alabama, of whom 687 will be white trainees and 456 Negro trainees. All will go to Fort McClellan.

With the induction of these men, Alabama's manpower furnished under the selective service system will be brought to a total of 11,302, Director Smith stated. Five white men in Shelby County have been selected to enter the army on June 6.

Town Meeting Tonight

Mosquito Control

Baptist Church - - - - 7:30

You are Needed!

Conservation Of Power Asked To Combat Threatened Shortage

Local Merchants Cooperating In Using Less Power

Drouth Results In Low Level Of Rivers Which Provide Southeast With Electricity

The retail merchants in Montevallo are cooperating in an effort to keep national defense industries running without pause during a shortage of electric power occasioned by the worst drouth experienced in the southeastern states in thirty-seven years, according to W. M. Davis, manager, Alabama Power Company here. Mr. Davis stated that the merchants have voluntarily agreed to curtail the use of electricity until general rains over the southeast have broken the drouth sufficiently to bring stream flows to more nearly normal. States seriously affected are Tennessee, North and South Carolina, Georgia, Alabama, and parts of Mississippi. Mr. Davis expressed the hope that the cooperation of all electricity users in temporarily curtailing their use of electricity and the completion of steam generating plants now under construction at numerous points in the southeast would make it possible for defense industries to continue operating at full speed, and to supply all essential needs for electric service.

The new 40,000 kilowatt steam generating plant of Alabama Power Company at Chickasaw, near Mobile, capable of producing nearly a million koliwatt hours of electrical energy daily, although not complete in every detail, went into operation last week. Another generator of the same size is on order.

Club Council Directors Meet

The Directors of the county council of Home Demonstration Clubs met Thursday, May 15, with Mrs. Robert Frost, president of the council, presiding.

The directors voted to contribute the books in the council library to the county library.

Mrs. Robert Frost, Spring Creek, was elected delegate to Farm and Home Week at Auburn beginning August 4. Mrs. H. G. Dennis, New Hope, was elected alternate delegate.

The Home Demonstration Clubs will hold their rally at Calera on Thursday, June 26. Mrs. R. J. Mabry of Dargin was appointed program chairman and Mrs. J. M. Denson, of New Hope, is chairman of the lunch committee.

The council voted unanimously in favor of a three day camp at the Double Oak National Park. Mrs. J. Cohron, Midway, was appointed as chairman of the arrangements committee. Mrs. Dean Holcombe, Dargin, recreation chairman, and Mrs. E. A. Turner, Calcis, chairman of handicraft committee. Plans were made for the camp to be held the last of August.

The committee for nominating officers for the next year was appointed as follows: Mrs. S. M. Tatum, of Camp Branch; Mrs. L. J. Embry, of Calcis; and Mrs. Herbie Ingram, of Spring Creek.

The next meeting of the council will be on June 26 at Calera.

BAPTIST CHURCH

One of the Methodist ministers attending the Epworth League Assembly will speak at the Sunday morning service. Sunday evening we shall attend the Assembly program in Palmer Hall. Sunday School meets at 9:45 a.m. The Training Union will meet at 6:45 p.m.

Notable Birthdays

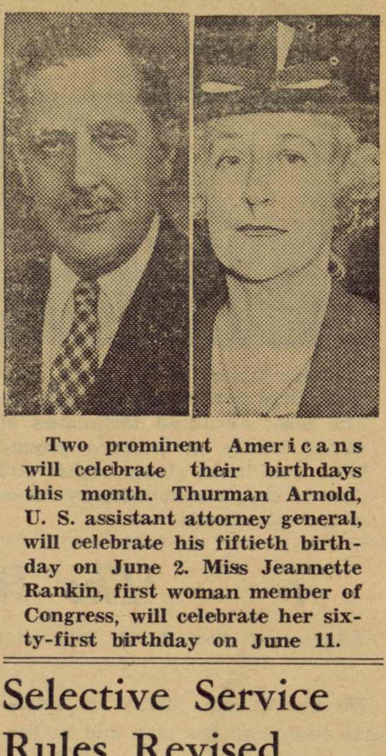

Two prominent Americans will celebrate their birthdays this month. Thurman Arnold, U. S. assistant attorney general, will celebrate his fiftieth birthday on June 2. Miss Jeannette Rankin, first woman member of Congress, will celebrate her sixty-first birthday on June 11.

Selective Service Rules Revised To Admit Felons

Induction of many registrants who had been barred from military training because of statutory law violations is now possible because of a revision of selective service regulations resulting from modification of army requirements for recruitment.

The revision of regulations, General Ben M. Smith, state director of selective service, said today, removes the sweeping disqualification of all men who had been convicted on an offense which the laws of the jurisdiction in which it occurred defined as a felony. Instead, he said, debarment as felons is limited to perpetrators of certain "heinous" crimes and habitual criminals.

Advising the local boards of Alabama of this revision, the director hailed it as just and timely. He said:

"This will enable many patriotic young Americans who had been debarred because of some youthful misstep to serve their nation in the ranks of its armed defenders. It is timely for that reason in view of the national emergency, and it is just also in that it makes a proper discrimination between offenses that are merely violations of statutory law and crimes which denote moral turpitude. It bars the criminal but it opens the door to the man who has atoned for and repented of an offense against society that is not generally accepted as a felony."

Funeral Held For Joyce Bradley

Little Joyce Marie Bradley, age 2 years and 8 months, of Wilton, died Thursday morning in a Birmingham hospital. Joyce Marie became ill on Sunday. She is survived by her parents, Mr. and Mrs. H. E. Bradley, and one sister, Anita. She was the granddaughter of Mr. and Mrs. Adams of Wilton.

Funeral services were held Friday at the Wilton Methodist Church, with Rev. Raines officiating.

Flower girls were Ann Daniels, Virginia Gaddy, Betty Ann Hogan, Sarah Winslett, Frances Bean, and Billie Ann Rhodes. Pallbearers were Emmett Waldrop, Jr., Billy Ewing, Lloyd Winslett, Garland and Robert Splawn, and Buddie Moreland.

Company Asks Curtailment Of Use Of Power

Reduction Of Electrical Sign And Ornamental Lighting Is Requested To Aid Defense

On account of the drouth situation in Alabama and the southeast and the urgent need for conservation of electric energy in the interest of national defense, all customers being served by Alabama Power Company are requested (effective immediately) to voluntarily curtail their uses of electricity in accordance with the following schedule.

1. Municipalities: (a) Street lighting 50 per cent; (b) White way and ornamental lighting 100 per cent.

2. Stores, theatres, hotels, restaurants, office buildings, offices and other commercial customers for (a) Electric sign, ornamental and outline lighting 100 per cent; (b) show window lighting 100 per cent; (c) air conditioning, exclusive of circulating fans, excepting Saturday nights and Sundays 100 per cent; (d) athletic fields and outdoor recreational use, excepting Saturday nights and Sundays 100 per cent.

3. Industrial customers: (a) Plant and mill uses not necessary for production, according to customer's best judgment; (b) energy supplied outside mill buildings for uses in 2(a), (b), (c), and (d) 100 per cent.

Upon receipt of the above schedule, Mayor F. P. Givhan immediately ordered full compliance on the part of the Town of Montevallo and personally appeals to all local business concerns to abide by the same.

The Montevallo Merchants Association promptly pledged the support of its members in compliance with this emergency request.

Aldrich Study Club Holds Open Meeting

The Aldrich Study Club entertained Wednesday at an open meeting tea at the home of Mrs. W. S. Coats. Receiving the guests at the door were Mrs. P. N. Lee and Mrs. E. E. Craig.

Mrs. Eugene Reynolds and Mrs. Mary Hood of Montevallo reported on the State Federation Convention held at Gadsden. Mrs. Harrison, district supervisor of libraries, spoke on WPA libraries.

Violin numbers were rendered by Tootsie Clayton, accompanied at the piano by her mother, Mrs. Helen Clayton. Miss Elizabeth Keyes read for the club.

An arrangement of snapdragons and sweetpeas centered the lace-covered dining table. White tapers burned in crystal holders. A color scheme of yellow and white, the club colors, was carried out in the flowers and refreshments.

Mrs. Fred Hillman presided at the punch bowl. Serving were Miss Jimmie Nell Milner, Miss Elizabeth Keyes, and Mrs. E. V. Smith. A beautiful gift was presented the retiring president, Mrs. Tom McGaughy.

MISS HARRIS LEAVES FOR BLACK MOUNTAIN

Miss Ethel Harris is leaving the first of June for Black Mountain, N. C., where she will be a member of the staff of the Y. M. C. A. Graduate School. Miss Harris will return to Montevallo in the fall to assume her duties in the elementary school.

Montevallo Times
Published on Thursday
W. M. WYATT, Publisher
SUBSCRIPTION RATES
1 Year (in County) $1.00
1 Year (in State) $1.50
1 Year (outside State) $2.00

Published weekly in the Masonic Building on Main Street. Entered as second-class matter, April 1, 1933, at the Post Office at Montevallo, Ala., under the Act of Congress March 3, 1879.

SAVE ELECTRIC POWER

Thomas W. Martin, president of Alabama Power Co., together with executives of all power companies in the Southeast, appeals to all users of electric power to conserve the use of electric energy in every possible way.

The great increase in demand for electricity in defense industries and the low levels of river flows have combined to make a serious production problem for power systems.

Said Mr. Martin: "Because of the seriousness of this problem, which is national in scope in relation to defense effort, and regional in scope with respect to river and load conditions, the power systems appeal to their customers to reduce their requirements for power. Such voluntary curtailment may cause some temporary inconvenience and loss of production, but it will probably prevent a more drastic curtailment a few weeks hence."

During the depression years of 1931-33 ten out of every 100 automobiles in the United States were forced off the highways because their owners could not afford to run them. Because the tax burden on automobiles now is nearly double what it was in 1930, some economists estimate that a post-war slump might drive 5,000,000 motor vehicles off the roads in the future.

The average American family pays about $10 a year in indirect gasoline taxes collected on motor fuel used in moving food, fuel, and clothing over the highways.

Call was issued last week by the State Highway Department for bids to be opened June 6 on road and bridge construction work to cost more than $700,000 in the counties of Talladega, Jefferson, Sumter, Houston, Covington, and Barbour.

CHICKEN DINNER

The Ebenezer Home Demonstration Club will give a chicken dinner Saturday, May 31, beginning at 6:30 p.m. Proceeds will be used in building a community house. Everybody please come and help us out.

CARD OF THANKS

We wish to express our sincere appreciation for the many kindnesses, messages of love and understanding, and beautiful floral offerings from our friends and relatives during the illness and death of our beloved baby, Joyce Marie Bradley—Mr. and Mrs. H. E. Bradley.

Miss Elizabeth Maudlin of Siluria spent the week end with her sister, Mrs. R. C. Tucker.

Mr. and Mrs. E. P. Hood and Helen are spending several weeks with relatives in Birmingham.

Miss Inez Jenkins is visiting in Scottsboro this week.

Misses Gertrude Simpson, Louise Lovelady, and Eula Bridges visited friends in Selma for several days this week.

Mrs. Robert Hendrick and daughter, Margaret Ann, are leaving Friday to visit Dr. and Mrs. A. J. Eastwood, Limestone College, Gaffney, S. C.

Miss June Reid of Montgomery was the week end guest of her parents, Dr. and Mrs. J. I. Reid.

Miss Betty Ann Pierson of Nashville, Tenn., is spending the summer with her aunt, Dr. Lorraine Pierson. Betty Ann plans to attend summer school.

Army Begins Largest Peacetime Maneuvers

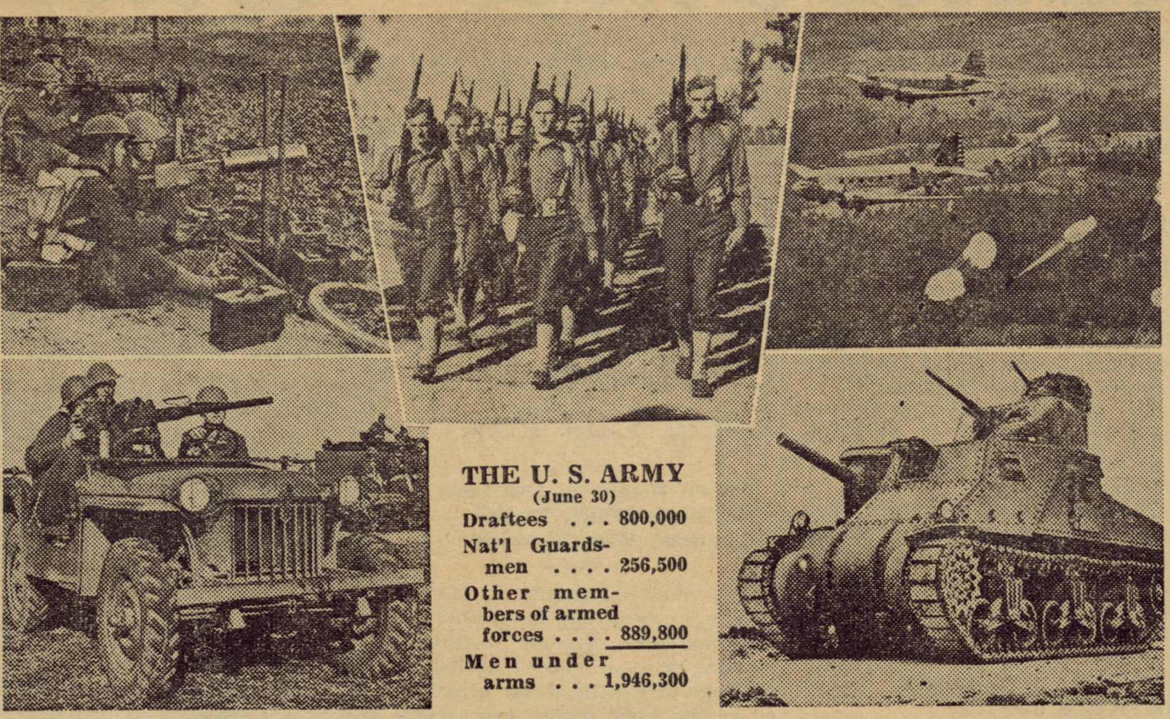

THE U. S. ARMY
(June 30)

Draftees	800,000
Nat'l Guardsmen	256,500
Other members of armed forces	889,800
Men under arms	1,946,300

As the United States Army approaches the 2,000,000 mark for the first time in its peacetime history, more than 550,000 soldiers will participate in intensive combat maneuvers getting under way this month. The most advanced techniques of modern warfare will be used by the divisions when they engage in simulated battles at training grounds in California, Texas, Louisiana, and Tennessee. Midget cars (lower left), new tanks (lower right) and parachute troops (upper right) will be used on a large scale for the first time to supplement infantry forces. Every component of the army's man power will engage in some phase of the maneuvers.

-:- *The Way Of A Democracy* -:-

Address of Hon. L. H. Ellis at the "I Am An American" Day observance at Montevallo High School on Friday, May 15.

No nation can justify its existence except on the idea and in the terms and in the fact of service, which is reflected in the quality of government which lightens and brightens the lives of those governed and secures to them, life, liberty and the pursuit of happiness, and provides a better and a whiter civilization. When a nation fails in service and ceases to govern wisely and well, and ceases to safeguard the interests of its people, decay sets in and that nation begins to deteriorate; the government is not worth fighting for, is not worth dying for, and its people cease in their loyalty to it and, inevitably, that nation will fail; corruption creeps in, wealth perchance accumulates unduly in the hands of the few, the idea and terms and fact of service in the form of good government for the masses ceases to exist and that nation is surely approaching its doom.

"Ill fares the land to hastening ills a prey,
Where wealth accumulates and men decay."

Its downfall may result from civil wars, with father arraigned against son, brother against brother, family against family, until its terrain runs red with blood, or it may be that across its hills and valleys of happy memory resound the tramp, tramp, tramp of foreign enemies, and the government, not being worth dying for, the ruthless heels of foreign war lords press down a heavy yoke upon the necks of its subjects and they will become slaves and peons and shrinking cowards. The sands of time are strewn with the wrecks of nations which arose, flourished and passed away. Such governments arose, flourished, they lived, they were crowned in glory, so long as they persevered in serving the interests of their people and, when they ceased to provide safety and security, happiness, life and liberty for their subjects, decay set in, they deteriorated, and soon those erstwhile proud ships of state were wrecked upon the rugged crags which line the ragged shores of time. Thus fell many nations of antiquity.

They failed in quality of service and they lost their proud places in the galaxy of nations which have endured.

We need not thumb back the golden pages of history to antiquity to demonstrate the truth I have in mind, for modern history furnishes us with striking illustrations of this truth. In recent years, even in the memory and knowledge of all those present, even in recent weeks, this truth has been demonstrated.

Within the last few years the ancient Ethiopian Empire fell prey to the war lords of Italy; its people were reduced to vassalage and slavery, and many of its noblest sons were forced to wander in exile along foreign strands. Some of them, due to the gallant stand of England, I am glad to say, are now coming back home again. The conquest was short and bloody and decisive. This nation had failed to keep pace with progress, it failed to develop, it failed in service and in government of and for its people; it had lost its prestige as one of the real powers of the world.

It is not strange that the other great civilized nations of the world stood idly by and saw it fall and failed or refused to render it succor in time of peril. It had ceased in wise and humane governmental functions and the judgment of the world was that it could probably not longer justify its existence. It failed to climb Life's Golden Stairs of service, and its debris was scattered along the sands of time.

Just a short time ago Austria suffered the iron heel of Hitler to crush out its national existence and press the "Bar Sinister" upon the brows of its once noble people. Again the civilized world powers of the day sat idly by and suffered this to be. It, too, had failed in service to its people, and its existence was probably no longer justified. Its subjects failed and refused even to strike a single blow to repel the usurper of their liberties.

Civil war and rebellion recently struck at the vitals of ancient Spain, one of the oldest and grandest nations of the world. Rebels and revolutionists hammered its last citadels and defenses to dust, and this great nation fell. It ceased in its service to its people and failed to provide for them security, life, liberty and the pursuit of happiness, and its existence was probably no longer justified. In its stead a stronger and better government, we hope, will rise, but, if not, it, too, will sink into oblivion.

In still more recent months, we, the people of these United States of America, this democracy of which so much is expected and so much is boasted, and which has been so long the synonym of justice, right and freedom, have viewed with alarm events transpiring among the nations across the sea. We have seen nation after nation of the remaining democracies of the world yield to the powers of hate and might and force, and cease to exist. We have seen the "bar sinister" of slavery stamped upon the brows of erstwhile free and noble peoples. We have seen thousands and, perhaps millions, of lives sacrificed in this, the greatest war of the world. We have seen Poland crushed to earth by the war lords of Germany. We have seen the gallant Finland succumb to the superior forces of the Russian hordes. We have seen other small countries, democracies in their form of government, overrun and destroyed by the German military machine, created by a mad man. France, to whom we are bound by so many ties of friendship and appreciation, succumbed and, even now, the very existence of the British Empire is hanging in the balance. Millions of prisoners are virtual slaves.

It is apparent that the governments of these nations which have fallen failed in their service to their people. It may be that the judgment of future generations will modify this judgment which I now utter. If they have not been thus derelict they will surely rise again in greater splendor than ever before. The outlook for them, however, is dark and dismal and gloomy.

As we view with horror the determined and apparently successful efforts of the forces and minions of avarice and greed and might to subjugate the entire world under the leadership of Hitler and his war lords and his allies of lesser lights, and render them vassals and slaves, it appears to be the solemn judgment of righteous mankind that he and they are the arch criminals of all ages. Yet, I am not so sure, that his and their crimes of commission are any grater than the crimes of omission on the part of the leaders and so-called statesmen of England, France and other democracies which have either fallen, or are threatened with destruction in the great strife.

The leaders of these governments democratic in their form, have sat supinely by and permitted construction or building up of great war machines, which have destroyed many of them and which threaten the existence of the others. If these so-called statesmen were not wise enough to see and to know what was transpiring in Germany and Italy in relation to military machines, then, of course, they are subject to the severest condemnation and were and are unfit to rule and act for their governments.

On the other hand, if they saw, knew and understood and failed in leadership and determined effort to bring about a state of preparedness for their own defense, then they are still more subject to the condemnation of mankind.

In either event, they are arch criminals of civilization, just as much as Hitler and his war lords. Their crime is that they have failed in service of their governments, and when the time of trial came, and when civilization was at stake, and when the lives and liberties of their people were balanced on the sword point, so to speak, their soldiers had to go out almost with bared breasts to face monster war tanks, and instruments of destruction, almost irresistible in their sweep.

My judgment, therefore, is that on the one hand there has been a crime of commission and agression, while, on the other hand, there has been equal criminality in the acts of omission, to which I refer. Such I believe will be the ultimate judgment of mankind.

Against this it will be urged, however, that the leaders of the fallen and threatened democracies are not to be so severely condemned because they could move no faster and rise no higher in their statesmanship and their preparation than the will of the people whom they represented would permit.

To this it is sufficient replication that the leaders and statesmen of the nation should be moulders of public opinion, moulders of public thought, and should promptly withdraw from public life, if they fail to do so in matters so important as national defense. Such a dramatic course accompanied by a clear declaration of the reason therefor would serve to awaken the people to their dangerous plight and cause them to know, to grasp, to understand matters absolutely essential to their continued existence.

The statesmen and rulers of England and France, and probably of other fallen democracies, and the people of all such nations were warned of the coming storm; many of them were given, however, to soft living and enjoyment and went their way singing and dancing and reveling and were unwilling to make the sacrifice in their mode of living to enable them to stand firm in the hour of their destiny. They, with some exceptions, fought when the test came, but as men afraid, as men lacking in virility and rugged manhood and without the qualities from which heroes spring.

The leaders and statesmen are not alone responsible for the awful plight of vanquished nations. Much depends upon the judgment of an enlightened populace, an educated and trained citizenship, which, in the final analysis, guides the ship of state and determines a nation's destiny.

I am, therefore, not so much in sympathy with the decadent nations who have suffered themselves to be overcome, who did not have the vision, who did not have the courage, to prepare for the coming conflict. This the democracies should have done by proper preparation and by proper mutual assistance. To my way of thinking, they have become decadent nations, otherwise, they would have been prepared and would have been banded together in such a way as to make it impossible for even the war machine of Hitler to overcome them.

I do not mean to say that I am not in sympathy with individual suffering, wherever it may be found, but I have neither sympathy nor patience with a nation or people who fall into dacadence and fail to measure up to the full standard of manhood requisite for continued national existence.

The way of a democracy! What will be the way of our democracy? Shall it be the course of cowardice, or along the paths of glory and continued national existence?

We have seen the principle of service put to test in this great nation of ours within the last few years. Our people were overwhelmed by the waves of a great depression. The spectre of hunger and of want and of doubt and of distrust and of fear stalked abroad in the land. In this machine age, mechanical devices have been invented, many of which do the work of one hundred men or more. Millions of workers were thus thown out of employment, and their foot-steps as they searched in vain for work and means of subsistence for themselves and those they loved, resounded with ominous danger throughout the length and breadth of the nation's domains.

Our government met this challenging test; it swung far away from its ancient moorings, and a New Deal was given to the world. It invoked principles and practices which twenty-five years ago would have been looked upon and acclaimed as socialistic and fraught with anarchy. This government, however, put humanity and human relations above the sordid dollar and above material gain. It put the human

(Continued on back page)

Demonstration Clubs Sponsor Better Homes Pilgrimage

Sixty-five people attended the Better Homes Pilgrimage Tuesday, May 20. This pilgrimage was sponsored by the Home Demonstration Clubs of the county, and the following communities were represented: Calera, Camp Branch, Columbiana, Dargin, Ebenezer, Four-Mile, Green Acres, Klein, K-Springs, Midway, Pelham, Shelby, Spring Creek, Valley Grove and Wilton.

The Bowdon Home

Six homes in the Calera, Valley Grove and Dargin communities were visited. The R. E. Bowdon, Jrs.' home, Calera, was the first stop. The Bowdons moved into their new home in November, 1939. The landscaping of the grounds was started in December. Already the results of the planning and planting is showing returns in improved appearance of the place. All shrubs and flowers have been contributed by neighbors and relatives except two dozen roses. The points in this home of particular interest were: Built-in bookcases in the living room and kitchen, pantry, the laundry room, closet space, screened porches, and the slip covers in the living room and dining room and the curtains in the same rooms, which were made of tobacco cloth.

W. R. Alexander's

The W. R. Alexander place at Valley Grove received enthusiastic approval for a job well planned and executed at very small expense. The flower garden was started eight years ago. Lois and Leonard made a lily pool, a rustic bridge over it, a bird bath from an old harrow disc, built a picket fence enclosing the garden. The flower beds are a riot of color from early spring until late autumn. Lois whitewashed the fence and the two small buildings in the garden this spring. A brother-in-law, Jesse Frost, built the lawn furniture. The mail boxes across the road are very attractive with a trellis to the back of the three boxes, with standards, boxes and trellis painted and whitewashed, and most colorful with woodbine, verbena, and morning glories.

The living-room brought forth many comments. It is most attractive, colorful, and decorated at practically no expense. Lois and Leonard made the room larger, built a modernistic type mantle and fireplace. The furniture, rugs, draperies and pictures were made at home. The draperies were made from chicken feed sacks, a love-seat from automobile seat springs, the divan was remade and slip covered with mattress ticking, an easy chair was made from scrap lumber padded and upholstered, three scatter rugs from old burlap sacks dyed, stretched and dipped, pictures were clipped from magazines and framed, etc.

Jesse Frost's

The Jesse Frosts moved to an old dilapidated place five years ago. They have repaired the house, steps, etc., landscaped and sodded the yard and planted their flower garden. All shrubbery has grown from cuttings; they bought only rose bushes, iris and flower seeds. Their bird bath is also made from a harrow disc. Space for the pool is dug. Mr. Frost made the lawn furniture.

The Frosts have also made many improvements in their house, such as rearranging the back porch, kitchen and dining room, built-in kitchen cabinets, built a pantry and have made closets in bedrooms. They painted and papered the kitchen.

From there the group proceeded to the J. Frank Baker place, known as Red Acres, at Dargin.

The Mabry Place

The R. J. Mabrys moved from Birmingham in the spring of 1938 to the O'Neil farm, Dargin. The name Yellow Fields was inspired by the fields of yellow blooms. The old Victorian home was remodeled and underpinned. They are still making improvements in the house and furniture. Mrs. Mabry has just completed an antique finish on two old bedroom suits, made slip covers for the divan of mattress ticking, etc. They have landscaped the grounds. The poultry set-up and new dairy afforded much interest for the group.

Mrs. Dean Holcombe

Mrs. Dean Holcombe's dining room was a practical example of what can be done with old furniture. She had an old round oak table and chairs, bought an old side board from a neighbor and made shelves to hang above it. These were sanded and finished with ivory enamel, the chair bottoms were covered with blue jaspe and the walls and woodwork painted and papered. She bought a congoleum rug and one picture. The total expense of this simple, livable dining room was $15.

Mr. and Mrs. M. H. Killingsworth of Montgomery spent Sunday and Monday with Mr. and Mrs. R. A. Reid, and attended the graduation of their daughter, Celia, from Alabama College.

CLUBS RAISING FUNDS FOR BUILDING CLUB HOUSES

Ebenezer, Green Acres, and Klein Home Demonstration Clubs are raising funds for building club houses in their communities. The Klein Club won $50 in the Farm Bureau contest and the Ebenezer Club won $40. The Green Acres Club reported Thursday that they had approximately $30 on hand from contributions.

The Ebenezer Club is sponsoring a chicken dinner Saturday at 6 p.m. at Mrs. J. E. Rogers' home. The plates are 25c each.

Members and friends of Green Acres Club contributed hens last Saturday which the members dressed at Mrs. Pierce Garrett's and sold for approximately $18.

The Pelham Club is serving a plate lunch for 25c at the Pelham school Friday night, May 30, at 6 p.m.

Mr. and Mrs. Roy B. Hicks spent Sunday in Birmingham.

OLD AGE PENSION FUND RECEIVES INCREASE

Montgomery, Ala.—Alabama's old age pension fund received a $100,000 annual increase last week when Gov. Frank M. Dixon ordered the release of a $25,000 conditional appropriation provided for by the 1939 Legislature, according to announcement by State Welfare Commissioner Loula Dunn.

The 1939 act provides that the $25,000 above all other welfare funds be made available when, in the opinion of the governor, it could be paid without interfering with other appropriations, Miss Dunn stated. The recent grant, which will be used to take care of additional applicants, rather than increase present pensions, will be matched by money from the counties, and the combined fund in turn matched by the federal government.

Mr. and Mrs. Robert Myers visited in Tuscaloosa over the week end.

LOCAL DRUGGISTS GET SUPPLY OF POW-O-LIN FOR THEIR CUSTOMERS

Purely Herbal Medicine That Wins Heartfelt Praise of Thousands Throughout This Section Is Now Obtainable at Peoples Drug Co. Cowart Drug Co. and Montevallo Drug Co.

Knowing that many of the highly prized roots, herbs and barks contained in the POW-O-LIN formula come from Europe and fearful that the war may diminish the supply, we have just received a large shipment of the noted Herb laxative preparation, POW-O-LIN. We recommend this fine preparation in the light of heartfelt statements of praise from men and women who have put it to the test and praise it for the splendid relief it brings, often after many other means failed. Made from the extracts of roots, herbs, barks and leaves of recognized medicinal value, this splendid medicine carries our guarantee of perfect satisfaction or your money back if the very first bottle does not relieve your distress. Thousands of now happy men and women who suffered from a let-down, nervous, all-in, sluggish feeling, dragging through long days of fatigue, sleepless, nervous nights, hardly able to eat a bite of solid food for fear of indigestion, gas pains, bloating and belching are today praising POW-O-LIN for the blessed relief it brought them. Such distress, when due to delayed bowel elimination, is often relieved overnight through POW-O-LIN.

Telling of happy relief and expressing heartfelt praise for POW-O-LIN, Mrs. Lela McGee, well

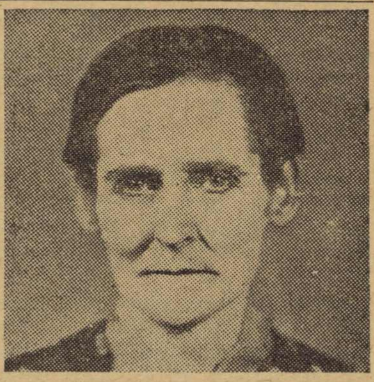

MRS. LELA McGEE

known resident of 301 3rd Ave., Clanton, Ala., declares:

"I have used many medicines for the relief of dizzy headaches, unnatural fatigue and a sluggish, let-down feeling that caused me untold suffering, but in all my life I have never experienced such grand relief as POW-O-LIN gave me. I had difficulty sleeping, never felt like eating and morning usually found me dizzy, weak and unfit for a new day. My bowels were so sluggish even the harshest laxatives failed to do more than stir me up and make me sicker than before. POW-O-LIN brought quick relief and now I feel like a different person, relieved of the distress of constipation. POW-O-LIN has my heartfelt gratitude."

POW-O-LIN is a liquid, laxative vegetable extract, to relieve distress of symptoms arising from delayed bowel elimination, as reported by this good neighbor. We guarantee every bottle to bring relief or your money back. — People's Drug Co., Calera; Cowart Drug Co., Calera; and Montevallo Drug Co., Montevallo.

AN APPEAL

To All Users Of Electric Light, Heat And Power

THE national defense program calls for an all-time high in production. Production of raw materials, aluminum, steel and finished products must go forward on an unheard of scale.

The Southeastern area is a large contributor to this defense production. In addition, the area, has been chosen for the location of many Army cantonments, air training bases, munitions plants and other defense facilities.

These defense activities require a great volume of power. The continued supply of this power throughout the emergency must not be interrupted or curtailed. This year an unprecedented drouth threatens that power supply throughout the Southeast.

Large additions to power supply for the region are now under top speed construction by T.V.A. and private companies. They are nearing completion. But, until these new sources of supply are actually delivering power, and especially during the next few months, it is imperative in the interest of defense that power be carefully conserved.

Even if normal rainfall should end the drouth, you will still be asked not to waste power. For every kilowatt hour you conserve at this time adds that much to the nation's capacity for defense.

The Federal Power Commission and the public and private power agencies in the area are cooperating on improved arrangements for interchange between the several systems in order to make every potential kilowatt hour available. But this may not prove enough to meet the emergency.

The undersigned governmental agencies and companies, therefore, appeal to the public to join immediately in a voluntary campaign of economy in the use of electricity. Such economy of use is a patriotic necessity.

If the arrangements for interchange of power are successful in making larger supplies of electricity available and the response to this appeal is sufficiently general and spontaneous, further drastic curtailment may be long postponed or, perhaps, forestalled altogether.

Your cooperation is needed.

(Signed)

Federal Power Commission
Office of Production Management
War Department
Tennessee Valley Authority
Alabama Power Company
Birmingham Electric Co.
Georgia Power Company
Gulf Power Company
Mississippi Power Company
South Carolina Power Company
Lexington Water Power Co.
South Carolina Electric and Gas Company
Duke Power Company
Carolina Power and Light Co.

Power Shortage Looms In Southeast

Federal Agencies And Power Companies Cooperate In Emergency

May 25, 1941—Thomas W. Martin, president Alabama Power Company, commenting on the advertisement bearing the signatures of Federal Power Commission, Office of Production Management, the War Department, Tennessee Valley Authority, and a group of private electric companies in the Southeast, and appearing in the daily press, stated:

"The nation is engaged in an all-out effort to complete its preparations for defense in the shortest possible time. Every part of the country is affected and every part is making its contribution.

"In the southeastern part of the United States, national defense activities have greatly increased the use of electric power in industry. Large blocks of power, in ever-increasing quantity, have been going into such industries as aluminum, iron and steel, shipbuilding, chemical and electrometallurgical products, and many others. This increase in power demand has been experienced in all the Southeastern States. It is a general condition which applies to all the systems serving the region.

"Power demands in much of the area are currently about 25% above those of last year. A normal increase would have been about 5%, so that an additional load of some 20% of last year's load has been super-imposed upon the normal increase. Every indication is that requirements of power for national defense will increase still further.

"The power supply of the Southeastern utility system, both public and private, is normally generated largely in hydro-electric plants, supplemented by generation from steam plants. The hydro system includes storage reservoirs, the function of which is to supply water during the dry season (normally the Fall of the year) to power plants which make a vital contribution toward carrying system demands. If these reservoirs should become exhausted, a serious power shortage would result.

"This year, the power systems in the Southeast have had to face an unusual combination of adverse factors. With power demands at an all-time high because of national defense loads, river flows in much of the area have since the first of the year been at the lowest levels in 37 years. The power systems in the region have been conserving their stored water to the utmost by operating every available steam plant large and small. No plant has been kept out of service because it was inefficient. Regardless of cost every available cubic foot of stored water has been conserved, for the manufacture of products to be used in national defense is paramount, and the cost cannot be counted at such a time.

"Notwithstanding all these efforts toward conserving water resources, the combination of high power demands and low river flows have caused the depletion of stored water reserves at such a rate that, if continued, a serious situation would result.

"Because of the seriousness of this problem, which is national in scope, in relation to the defense effort, and regional in scope with respect to the river and load conditions, the power systems in the area, both public and private, and the departments of the United States government most directly concerned with the continued production of national defense material, appeal to the customers of the utility systems in the Southeast to reduce their requirements of power. Such voluntary curtailment may cause some temporary inconvenience and loss of production, but it will probably prevent a more drastic curtailment a few weeks hence, and will insure the continued flow of power into the manufacture of vital defense products.

"Supplementing existing power sources, the power systems in the region will have completed within a period of about six months additional steam plants with a total capacity of 340,000 kilowatts. These plants which will be almost continuously available will be a vital and important contribution to the power resources of the area."

Mr. Martin said that among the steam generating plants under construction in the Southeast, Alabama Power Company's new 40,000 kilowatt steam plant at Chickasaw, near Mobile, although not completed, is being utilized for the production of power. This plant will be capable of producing nearly a million kilowatt-hours of electrical energy daily. Plants under construction in other states are being rushed to completion and Alabama Power Company has on order a second 40,000 kilowatt generator to be installed at its Chickasaw plant.

"In joining with the government al agencies and other power companies in making an appeal for voluntary curtailment of non-essential uses of electric light and power, we felt confident," said Mr. Martin, "that all of our customers, as patriotic citizens, would gladly do their part to make it possible for defense activities in the Southeast to proceed without a pause. As a first step we hope that our customers will forego, insofar as possible, the use of electricity for such non-essential purposes as sign, decorative and window lighting, recreational area lighting, ornamental street lighting, and other similar activities. It is our hope that general rains of sufficient volume to alleviate the emergency will occur soon."

Miss Alabama Aviation

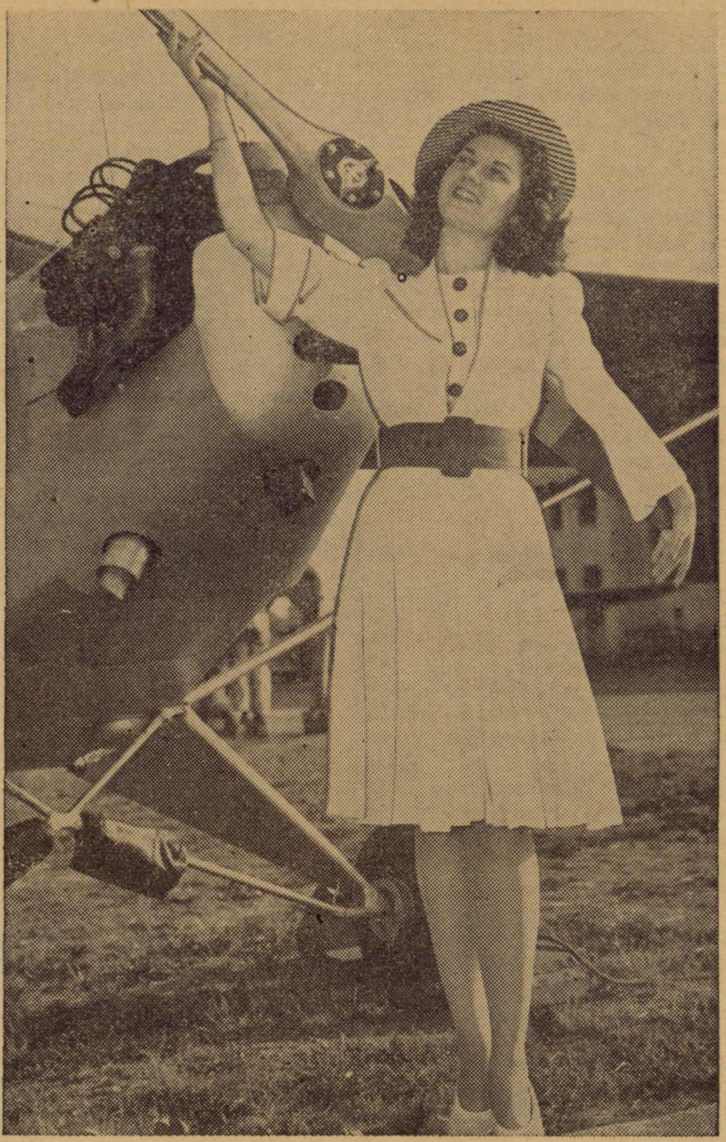

Miss Edith Laumer, pretty 18-year-old Birmingham high school girl, will be "Miss Alabama Aviation" in the "Miss American Aviation" beauty ball at the Birmingham Municipal Auditorium Saturday night, June 7, Hayden Brooks, chairman of the Alabama Aviation Commission, announces. Dr. Ralph McClung, chairman of the beauty pageant committee, is receiving numerous entries in the contest, which will be held in connection with the 11th Annual National Air Carnival at Birmingham Municipal Airport Saturday and Sunday, June 7 and 8. Miss Laumer is the daughter of a former U. S. Naval flier. Guy Lombardo will furnish music.

FLOWER SHOW SPONSORED BY CALERA GARDEN CLUB

The Calera Garden Club sponsored its fist flower show Thursday afternoon, May 22, at the school. Flowers of almost every variety were on display, beautifully arranged in attractive vases and other containers. Especially lovely were the canterbury bells, peonies and roses. Mrs. Lehman's rock garden with its wide variety of rock plants and pink water lilies was greatly admired.

On exhibition were forget-me-nots in the tiniest brass containers, to stately iris and lilies. Then were cactus of almost every kind arranged in desert scenes and an interesting collection of pot plants of unusual specimens.

The collections were so varied and each entry so beautiful it was almost an impossibility to make the awards.

The success of the lovely event was due to the untiring efforts of the various committees who were: Chairman, Mrs. Arthur Seals; Ribbons and Judges, Mrs. Bud Norwood and Miss Lucy Norwood; Arrangement, Mrs. A. B. Baxley, Mrs. Robert Holcombe, and Mrs. Fred Allen; Decoration, Mrs. G. C. Burks, Mrs. Wallace, and Mrs. R. E. Bowdon, Jr.; Classification or Entry, Mrs. Seale, Mrs. S. E. Owens, and Mrs. Lehman; Exhibit, Mrs. Cecil Cowart, Mrs. Jasper Holcombe and Mrs. Dick Martin; Publicity, Mrs. M. Jones; Silver Tea Hostess, Mrs. Z. S. Cowart.

The judges were Mrs. J. I. Reid of Montevallo, Mrs. A. C. Carter and Mrs. Fay Miles Benton of Columbiana.

Mr. and Mrs. Frederick Wooten of Talladega were week end guests of their parents, Mr. and Mrs. L. W. Wooten.

WADESONIAN THEATRE
CALERA, ALA.

Fri. and Sat., May 30-31
3 Mesquiteers in
"TRAIL BLAZERS"
Serial—King of Royal Mounted

Sun. and Mon., June 1-2
Judy Garland, George Murphy in
"LITTLE NELLIE KELLY"
Also Comedy

Wed. and Thurs., June 4-5
Claudette Colbert, Ray Milland in
"ARISE, MY LOVE"
Selected Short Subjects

1st Show 7:00—2nd 8:30
Matinee Sunday 1:30
Sunday Night 8:15
Admission 10c-15c

LOCAL NEWS OF CALERA

The Women's Society for Christian Service will meet Monday afternoon at the home of Mrs. R. E. Bowdon, Jr. Mrs. A. E. Norwood will be co-hostess and Mrs. H. C. Baker will have charge of the program.

* * *

The W. C. T. U. will meet Wednesday afternoon with Mrs. Lecroy.

* * *

The commencement sermon of Calera High School was delivered by Rev. S. T. Kimbrough of Highland Avenue Methodist Church, Sunday, May 25, in the school auditorium.

* * *

The Junior III class was presented with certificates Monday morning. There are about twenty-four members in this class.

* * *

The Senior III class held its graduating exercises Monday night. Dr. Hallie Farmer of Alabama College gave the address.

* * *

Miss Marjorie Austin of Florence was a week end visitor of the R. L. Holcombes.

* * *

Mr. and Mrs. Max Baer are the proud parents of a baby daughter, who arrived Saturday at the Jefferson Hospital in Birmingham.

SERVICE WILL ASSIST IN FINDING JOBS FOR GRADUATES

Montgomery, Ala.—Continuing a program inaugurated last year, the Alabama State Employment Service has started another intensive effort to find jobs for graduates of Alabama's institutions of higher learning this year.

C. F. Anderson, director of the Employment Service, has requested all local officers to contact employers about the qualifications of those who will complete their college work. In addition, he has outlined a program whereby efforts will be made to find vacation jobs for undergraduates who desire to work during the summer months.

Miss Sarah Wall and Miss Adle Rains are conducting a vacation Bible school. Children of all denominations are invited to attend.

* * *

Mrs. C. L. O'Neal is visiting in Florida.

* * *

Mr. Dick Ozley of Valdosta, Ga., spent the week end in Calera.

* * *

Mrs. Sidney DuBose has returned from Dallas, Texas, where she has been visiting relatives.

* * *

Mrs. Rosa Teague of Columbiana came by Monday on her way home from Philadelphia, where she had been visiting her son, Mr. William Teague.

* * *

The Calera Garden Club Show was held last Thursday and was quite a success. Calera was proud of the display of so many lovely flowers. One hundred and sixty-eight people were registered.

STERRETT-O'NEIL

Mrs. Ann Sterrett of West Blocton announces the marriage on May 15 of her daughter, Frances Annette, to Dr. A. William O'Neil of Memphis, Tenn. — Centreville Press.

Cooper Shaw Garage
Montevallo
New and Used Parts
WRECKER SERVICE
PHONE 5141
GASOLINE AND OIL

MONTEVALLO LOCAL NEWS

Mrs. R. Murphy Williams returned to her home in Greensboro, N. C., Tuesday, after a visit with her daughter, Mrs. T. M. Davis.

* * *

Mrs. Fannie Stokes, Mrs. J. B. Rogers, and Miss Virginia Ross, all of Pine Hill, were dinner guests Friday of Mr. and Mr.s J. P. Kelly.

* * *

Mrs. James Edwards is with her husband in Jacksonville, Fla., where he is stationed for several months.

* * *

Dr. and Mrs. T. H. Napier, Mrs. J. P. Kelly, and Mrs. W. F. Tidwell attended the funeral of Dr. G. W. Brock, president emeritus of State Teachers College in Livingston last Wednesday.

* * *

Mr. and Mrs. Bud Bean left Monday for Corpus Christi, Texas, where Mr. Bean will be stationed with the U. S. Navy.

* * *

Miss Velma Johnson, a student nurse at Hillman Hospital in Birmingham, spent Wednesday afternoon with her mother, Mrs. Ollie Johnson.

Mrs. Olin Riser of Alpine was the guest Monday of Mr. and Mrs. R. A. Reid and Mrs. L. C. Horn. While here she attended the graduation of her neice, Miss Celia Killingsworth, from Alabama College.

* * *

Mr. John Orr of the University of Alabama is at home with his parents, Dr. and Mrs. M. L. Orr, for the summer.

* * *

Mr. C. H. Fore and Mr. Jack White of Columbiana were visitors in town Saturday afternoon.

* * *

Mr. and Mrs. J. L. Bridges and son, Oliver, of Tuscaloosa, visited friends here Sunday.

WALTER ADKINS GRADUATES FROM MARION INSTITUTE

Walter Adkins, Jr., of Montevallo was among the more than 70 Marion Institute cadets to receive diplomas at the graduation exercises Monday, May 19.

Cadet Adkins has an appointment to the U. S. Military Academy at West Point.

See Circulars for
Real Bargains in both
QUALITY and PRICES
Attend the Sale
FRIDAY and SATURDAY
HICKS
BEN FRANKLIN STORE

It has certainly been quiet around town since Monday. We may not see all the girls often and some of them a very few times, but we sure miss them when they are gone. . . . Of all the tough luck, some people have it. For example, leave it to little Ed Givhan to break out with the measles the very day his little baby sister was born. . . Now, Ed will have to take other people's word for how cute she is for several days. . . . . Speaking of measles, little Marry Katherine Cox is another victim of the miserable things this week. . . . Louise Crowe of Porter visited friends and relatives here during the week end. . . The Gossiper has a new duty, according to a telephone call she had the other day. . . Upon answering the phone, she was asked for "Information" and replied that she was "Information." The voice at the other end of the line said, "What time is it?" The Gossiper said, "This is the Montevallo Times." The quick comeback over the wire was, "I knows it and I wants the time." Just a case of mistaken identity—or else the title of Montevallo Times implies more than is intended. . . Anyway, the caller was given the time and hung up happy—we hope.

An orchid to our town graduates, both college and high school. . . . We are proud of each and every one of you. . . May the best of success be yours in your life work. . . Welcome to our town, Mr. and Mrs. W. G. Hicks. This family comes to us from Talladega and are taking the house that is to be vacated by Mr. and Mrs. J. P. Webb on Shelby Street. Mr. Hicks is employed by the Southern Railway as station agent at Aldrich. . . We hear that Clifford Fulford has been elected president of the student body at the University of Alabama for the next school year. . Congratulations, Clifford. . . As you know, he is an alumnus of Montevallo High School. . . . We take our hats off to all the boys and girls who are making such fine records for themselves. . . It is grand to say, "They belong to us," or at least to say, "They were once ours." . . All of our home boys and girls will be back with us in a few days for the summer. From as far as Chicago they'll come. Chicago will yield Francis Peterson for all too short a visit. . . Bill Wilson, John Reid, Clyde Gardner, Jr., Francis Killingsworth, Bob Anderson, Mr. and Mrs. Frederick Frost, and Pelham Thomas, Jr, will come from Auburn. . . John Orr has already arrived from the University. . . . Anne Wills from Emory in Atlanta, and Henry Clay Griffin from Georgia Tech. . . Wonder if they miss the old home town as the old home town misses them when they are gone? . . . Bet they do. . . By the way, folks, Hicks' Ben Franklin Store is staging another sale this week end. Better drop around and see what it's all about.

Montgomery — Gov. Frank M. Dixon announced last week that a new Capitol office building to cost approximately $1,000,000 will be built if legal authority can be found for the undertaking. The Governor said he had already asked State Finance Director Arthur R. Forsyth to study possibilities and it seems likely the State Supreme Court will be asked to render an advisory opinion on the matter.

DONALD VAUGHAN JOINS SCOUT CAMP STAFF

Mr. Donald Vaughan left Monday to accept a position on the staff of the Southeast Missouri Area Boy Scout Camp, where he will be engaged for two months this summer.

Donald was accompanied on his way back by his father and mother. They plan to visit Vanderbilt University in Nashville. Dr. and Mrs. Vaughan will visit relatives and friends in Missouri, returning to Montevallo in time for the beginning of summer school at Alabama College.

BENJAMIN P. CURTIS

Appointment of Benjamin P. Curtis as head of the basic slag division of the Sales Department of the Tennessee Coal, Iron and Railroad Company has been announced by M. H. Geisking, vice-president and general manager of sales. Mr. Curtis succeeds the late S. D. Nance, who died last month.

Mr. Curtis, who was born Sept. 28, 1905, at Lower Peachtree, Alabama, has been in the employ of the Tennessee Company since Dec. 1, 1927, where he started work as an inspector at the Fairfield Sheet Mill. A number of promotions preceded his appointment as a basic slag salesman Aug. 1, 1939.

Mr. Curtis is a graduate of Alabama Polytechnic Institute, Auburn.

UNIFORM RULES TO COVER PARTIAL UNEMPLOYMENT PAY

Montgomery, Ala.—Uniform regulations governing the payment of benefits to eligible workers who are partially unemployed and making employers responsible for the submission of reports to the Alabama State Employment Service which will determine the eligibility of their employees for partial benefits will be made effective by the Department of Industrial Relations early in June.

Judge John D. Petree, director of industrial relations, has taken the first step by the adoption of a general rule under which the regulations will be promulgated. Alabama's plan is in conformity with standards approved by the Social Security Board and will be in line with similar regulations in other states in which benefits for partial unemployment are paid.

CHARLES T. BAILEY

Appointment of Charles T. Bailey, of Cullman, Ala., as the Tennessee Coal, Iron and Railroad Company's farm products agent for Alabama has been announced by Robert Gregg, president.

Mr. Bailey will work under direction of Luther Fuller, general farm products agent. He succeeds Samuel J. Teague, who becomes farm products marketing agent in the Farm Products Division.

Born in Wadley, Ala., March 10, 1906, Mr. Bailey was graduated from Alabama Polytechnic Institute, Auburn, in the class of 1929. He did a year and one-half of graduate work at the University of Wisconsin. Prior to joining the Tennessee Company, he was Cullman county agent for the Alabama Extension Service.

Little Eugene and Kate Vickery have return to their home in New Orleans after a visit with their aunt, Miss Katherine Vickery.

WILTON NEWS

Mrs. Harry Brunson and little sons are visiting Mrs. B. B. Curry and Mrs. Minnie Campbell this week.

Mrs. Adrian Woolley and children, of Asheville, N. C., who came to attend the funeral of her uncle, Mr. Gordon Cleveland, have returned home.

Mr. Will Little of Camp Wheeler, Ga., spent the week end at home. We are always glad to have our boys come home.

Miss Marjorie Harrison is at home on her summer vacation.

Mrs. Charlie Blocker has been spending a few days in Georgia this week.

Mr. West Little and Miss Virginia Little visited Wilton a while Sunday afternoon.

Miss Lavada Ambrose is spending a few days at home.

Mr. and Mrs. Grey Strother were week end guests of Mrs. J. A. Sanders and family.

MR. AND MRS. BRIDGES VISIT FRIENDS IN MONTEVALLO

Mr. and Mrs. J. L. Bridges and son, Oliver, of Tuscaloosa, were in town Sunday calling on friends. Mr. Bridges has accepted a position with the Southern Railway and he and his family are moving this week to their old home town, Dallas, Ga. He had prior to being connected with an insurance company, 26 years with the railway. For several years they were residents of Montevallo where they made many friends who wish them the very best in success and happiness in their new home.

BOB ANDERSON INITIATED BY SCABBARD AND BLADE

Robert C. Anderson of Montevallo, a junior at Auburn, has been initiated for membership by Scabbard and Blade, honorary military organization. He is editor of the student newspaper, The Plainsman, is a junior representative to the Executive Cabinet of the Student Government, and is on the Dean's List, which gives special privileges to students whose scholastic ranking is in the upper ten per cent of the school.

Anderson is majoring in journalism, and is a member of Alpha Tau Omega social fraternity.

Mrs. Fred Baldwin of Fort Benning, Ga., is visiting her sister, Mrs. Charlotte Peterson.

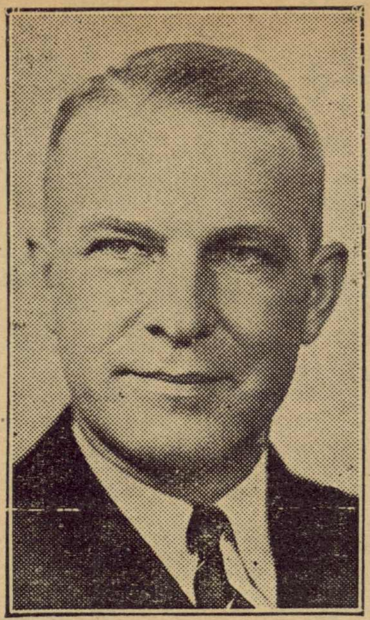

L. H. ANDERSON

L. H. Anderson Is Elected Chairman

Mr. L. H. Anderson of Birmingham was recently elected chairman of the Executive Committee of the Alabama Petroleum Industries Committee, succeeding C. J. Hans who has served during the past eighteen months. J. B. Kelley was elected vice-chairman and Earl M. Hearn reelected secretary.

Mr. Anderson has been a very active member of the committee for several years and the committee unanimously honored his past record in the recent election.

In taking over the chairmanship, Mr. Anderson stated that it afforded him extreme pleasure to serve the committee, the industry, and the motoring public in working for justice in taxation. He pointed out that the motorist and the petroleum and automotive industries are now paying more than 14 per cent of all state, federal and local taxes, and 46 per cent of all state collected taxes. "There is a considerable amount of work to be done," he said in taking over his new job.

Mrs. Carey V. Stabler spent the week end in Greenville.

Mr. and Mrs. F. H. Frost, Misses Virginia and Myra Frost will attend the graduation of their son and brother, Mr. Frederick Frost, at Auburn next week end.

Mr. Gordan Cleveland Dies After Long Illness

Mr. Gordon Cleveland died at the home of a brother, Mr. Mims Cleveland, in Randolph, on Saturday, May 17, after an illness of about two months. Mr. Cleveland had been almost blind for several years, but until his last illness he was able to attend to his business.

He was born and reared in Randolph and died in the house in which he was born. He was a staunch member of the Randolph Methodist Church, and it was largely through his efforts, and the late Mrs. Alice Williams and a few other faithful Methodists of Randolph, that this old church was reorganized about three years ago. When a wee tot he attended Sunday School in this church, and as long as he lived in Randolph he was faithful and loyal to his church.

Mr. Cleveland was the oldest son of the late Mr. and Mrs. Melford Cleveland of Randolph. Funeral services were conducted by Dr. J. D. McPhail of the Centreville Presbyterian Church at the Randolph Methodist Church on Sunday morning at 11 o'clock. The building was filled to its seating capacity with relatives and friends and their presence and the many lovely flowers attested to the love and esteem in which he was held.

Pallbearers were Vance, "Buddie," Sam and Grat Cleveland, Robert Fleming, Jr., and Aubrey Hunt.

The deceased is survived by the following relatives: Two sons, Charles and Gorden Cleveland,; two daughters, Misses Helen and Ollie Cleveland, all of Phoenix, Ariz.; three brothers, Mr. Grover Cleveland of Wilton, Mr. Grady Cleveland of Montgomery and Centreville, and Mr. Mims Cleveland of Randolph; and one little granddaughter, of Phoenix, Ariz. Several nieces and nephews and numerous other relatives also mourn his passing.

Interment was in Randolph Cemetery with Collins Funeral Home of West Blocton in charge.—Centreville Press.

Mrs. M. P. Jeter and Mrs. F. H. Frost attended an Auxiliary meeting in Birmingham Wednesday.

LOST—Sterling Friendship bracelet. If found, please return to Betty Gravlee, Montevallo.

Dial 4421 **B. B. CURRY & CO.** We Deliver

WILTON, ALA.

(We reserve the right to limit quantities)

CASH ONLY

FLOUR 48 lb Sack S. R. **$1.39**	**SUGAR** 10 lb **55c**	**Tomatoes** 3 Cans **24c**
Blue Box **Super Suds** 2 boxes **15c**	**LARD** Pure 4 lb Ctn **45c**	**OCTAGON SOAP** Or **POWDER** 6 For **24c**
J. D. **GRITS** 2 boxes **15c**	**CORN FLAKES** Or **POST TOASTIES** 2 boxes **15c**	**Neck Bones** Lb **8c**

VISIT OUR MARKET

Fresh Fruits and Vegetables in Season

Study Defense Housing Conditions

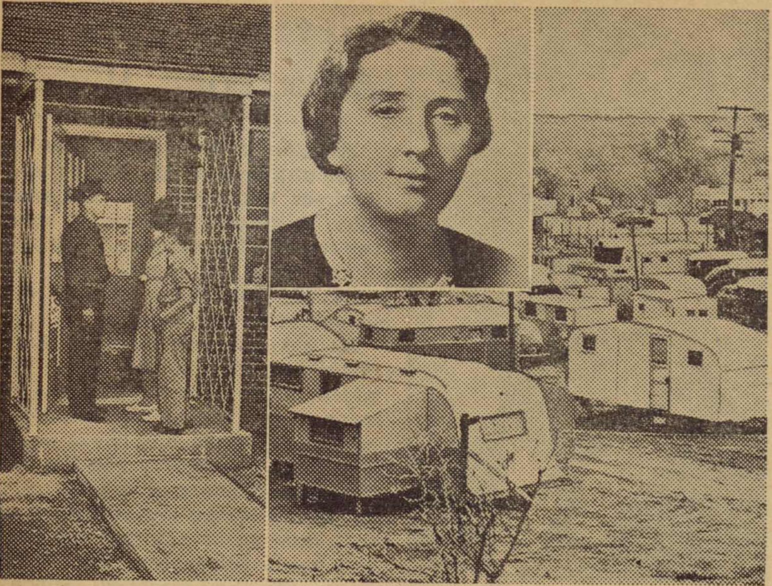

Housing facilities in defense production areas will be closely studied at the National Conference of Social Work to meet in Atlantic City, N. J., on June 1 to 7. Miss Jane M. Hoey (inset), president of the conference, will preside at the meeting. Approximately 8,000 social workers are expected to participate.

Methodist Assembly Begins Session

The Methodist Young People's Assembly opens today on the Alabama College campus with approximately 500 delegates representing most churches of the North Alabama Conference.

This annual event is looked forward to with great interest. Over twenty instructors are teaching classes in different fields of religion. Many outstanding speakers will be heard during the week of the assembly.

The outstanding feature of the program will be the vesper service held in Palmer Auditorium each evening at 7:30.

On Sunday, June 1, at 11 a.m., Dr. T. H. Napier will give the principal address in Palmer Auditorium.

Mr. and Mrs. Joe Sewell, Joe, Jr., and Mary Sue of Tuscaloosa, and Mrs. W. J. Sewell of Titus were guests Tuesday of Mr. and Mrs. J. L. Appleton.

Miss Ethel H. Reasoner and Dr. Anne Eastman left Wednesday to visit relatives and friends in Ohio for several weeks.

HELENA JUNIOR HIGH SCHOOL GRADUATES 27

The Helena Junior High School closed Monday when 27 graduates were awarded their diplomas by Mr. R. F. Ray, principal.

Dr. J. I. Riddle of Alabama College gave the address at the exercises Monday morning. The graduation sermon was given by Dr. Fred B. Pearson Sunday.

VACATION BIBLE SCHOOL

A Vacation Bible School for the Negro children of Montevallo, Almont and Aldrich will be held in the school building at Almont June 2-13. The school will open Monday morning at 8:30. Classes will be arranged for all ages. The school is sponsored by the colored churches of these communities, with assistance of workers from the white churches. Any who will volunteer to help with the school, either as workers or with financial support, are requested to notify one of the pastors of Montevallo.

Mrs. Nicholson of Centreville was the guest Tuesday of Mrs. E. D. Reynolds.

Mrs. H. E. Latham and Mrs. J. A. May shopped in Birmingham Friday.

The Way Of A Democracy

(Continued from page 1)

soul above glittering gold. Humane social security laws, and laws providing for human welfare, were enacted both by this state and the nation, seeking to give, and giving, to the toiling masses some degree of social security in the time of stress and storm, and for the days yet to come.

A quarter of a century ago the enactment of such laws would have been impossible. Each individual thought that somewhere in the rock of time he would be able to carve a niche for himself where he and those dependent upon him would be safe from adversity, safe from the storms of financial disaster and want, which might come with the rushing storms. He proudly proclaimed:

"I am master of my fate,
I am captain of my soul."

How soon, however, he learned the futility of this boast under the beating sting of a great financial depression, and I am glad today that we live in a country and have a government which places humanity and the vital relations of life above the sordid dollar and above material gain—the human soul above glittering gold. This government, I repeat, has met the great test placed upon it; it still provides a wise and humane government. Will it, can it, meet the new menace, the challenge of hate and of might and of avarice and greed and fear from across the sea?

The great danger facing our country today is the lack of proper national defense and the admission during the course of years of many aliens, some of whom are spies, many of whom are criminals, from the old world, and many of whom do not understand, and are incapable of understanding, the meaning of right, justice and freedom, and these may turn upon us in our hour of need as they have turned against the governments of those countries overrun and destroyed in the old world in recent months.

We should look, therefore, to our national defense and should promptly deport those erstwhile aliens who are incapable of being true to the fundamental principles of justice in our government and by imprisoning, or perhaps electrocuting, those who are found guilty of treason in the hour of our need. We should not listen to the Lindberghs of this country, who, for whatever cause, think for a moment that the Hitlers and other dictators of the old world can be relied upon for any future pacific policy or in regard to any promise they may make or treaty they may enter into.

While I have criticized and condemned the dacadent people of European democracies who have suffered themselves to be overcome, and virtually destroyed, yet I want to leave no doubt as to what, in my judgment, this nation should do. Their lines of defense are ours as we face the world menace. In my judgment we should today have flying in unbroken waves, wave on wave, over German soil literally millions of airplanes of American make and design, and manned by brave American fliers, and literally hundreds of thousands of war tanks of American make superior to any that German minds can design or fashion, battering at the last ramparts of German defense, so that they, arch criminals of commission, should be speedily and inexorably brought to their knees before the judgment throne of an outraged world.

In this nation founded on the idea of freedom and justice and that all men are born free and equal, we have recognized the duty of the state, and even of the government itself, to provide education and training for the youth of the land. Formerly greater stress was placed on practical education, such as to fit and prepare the youth to cope with the practical problems of life, the making of a living, and the providing of support for themselves and for those dependent upon them, so far as the masses are concerned; but, in more recent times, we have come to realize that training for the exercise of governmental functions is of equal, or perhaps of greater importance. This is peculiarly true since we have a government "of, for and by the people." If the people are the rulers, and they are in our democracy, then it is essential that they should be educated and trained in matters not only practical but in matters pertaining to the operation and conduct of the government itself. Therefore, millions and millions of dollars have been spent for the purpose of training boys and girls for the duties of citizenship.

From our elementary and high schools literally millions of graduates thus trained and hundreds of thousands of graduates from secondary schools, colleges and universities have been, and are still being, poured into tne social, moral and economic fabric of the nation yearly. These are now exercising the duties of citizenship and I am wondering if they will be able to meet the challenging test which comes to them today.

If not, our efforts and our spending have been in vain. Democracy's way will have failed, and our people will be found wanting in the hour which will decide their destiny.

The national defense, the way and welfare and continuation of this government will not be determined by its leaders and statesmen alone but will rest, in large measure, in the hands of its educated and trained masses. They will determine the scope and richness of our lives and mode of living, as we go sweeping down the years. This is democracy's way. This is our way.

Only when we have met the challenging test of the present menace of world domination from across the sea, can we, with heads unbowed, and souls unafraid, proudly proclaim, "I am an American, I am an American."

MONTEVALLO BOYS GRADUATE AT AUBURN

Two Montevallo boys receive their diplomas from Alabama Polytechnic Institute, Auburn, this year. They are Ulmer Wilson, bachelor of science in pharmacy, and Frederick Frost, bachelor of science in business administration. Both young men are alumni of Montevallo High School where they were outstanding students.

Mr. and Mrs. F. P. Givhan announce the birth of a baby daughter, whom they have named Gene Lewis. The baby was born Sunday morning.

Mr. and Mrs. Scott of Siluria were Sunday guests of their daughter, Mrs. Paul Rogan.

Mrs. Stanley White will return this week from Dothan where she has been visiting friends and relatives for several weeks.

Best Seller Used to Identify Trees

These Boy Scouts using the revised "Handbook for Boys," with a new cover by Norman Rockwell, are among the 9,600,000 Scouts and Leaders in America who, since 1910, have found the volume a friend and helpful partner. In 31 years, 6,900,000 copies have been used. The revised edition also contains a color supplement on the Flag Code, Scout Uniforms and Insignia, space for a Scout's personal record of progress, and the Scout Oath and Law. Used by Scouts and non-Scouts alike, the Handbook contains valuable material on first aid, camping, cooking, pioneering, health, safety as well as many phases of nature study.

HOLCOMBE'S
Good Things To Eat
Dial 4311
We Are As Close As Your Phone

Beef -- Lamb -- Veal
Fresh - Fish

Quart can SALAD OIL 32c

No. 2½ can Table PEACHES 15c

Rindless Bacon lb 25c

Sweet Sixteen Oleomargarine 2 for 25c

Picnic Hams 19½c

PurAsnow Flour $1.15

Salad Dressing
Miracle Whip
Quart . 33c
Pint . 21c
8-oz . 14c

Royal Cup
COFFEE 1-lb pkg 25c
TEA ¼-lb glass 25c

Ritz Crackers 1-lb Box 21c

Montevallo Times

VOLUME 9 | MONTEVALLO, ALABAMA, THURSDAY, JUNE 5, 1941 | NUMBER 3

Montgomery TradeBindery
19 N Lawrence St

Homemakers Open Session Here Today

Four Members From Shelby County To Attend Three-Day Meeting On College Campus

Four girls from Shelby County are planning to attend the seventh annual State meeting of the Future Homemakers of Alabama which is to be held at Alabama College, Montevallo, June 5-7. Those who have registered from Shelby County are Marguerite Findley, Leroy Powell, Blanche Lucas, and Marian Booth, who attended Montevallo High School. The adviser to the local F. H. A. chapter is Miss Mildred Hart, instructor in vocational home economics.

The Future Homemakers of Alabama is a local and state organization for high school girls in vocational home economics. The purpose of the organization is to encourage members to make better use of homemaking training in their personal development and in their home and community life.

Features of the three-day program include a welcome to the group by Dr. A. F. Harman, President of Alabama College, on Thursday afternoon; and greetings from the State Department by Miss Mary Ling Hayley, acting state supervisor of home economics education. Mr. W. A. McArthur, manager of the Farm Security Project of Coffee County, will speak on "Youth in National Defense" Friday morning, June 6, at 10:30. A picnic supper followed by a variety program of stunts and skits will be featured Thursday evening. Study groups, outdoor sports and a party are on schedule for Friday. Saturday morning the young Homemakers will meet in executive session to plan their next year's work.

State officers for the organization are: Acting President, Alice Catherine Nance, Gurley; Secretary, Mary Elizabeth Walker, Orrville; Treasurer, Dorothy Dean, Georgiana; Parliamentarian, Doris Jean Smith, Jemison.

About 400 girls from all sections of the state have registered for the meeting.

Expected Sky-Juice Fails To Fall

Yehudi, the little man who wasn't there, didn't annoy the people of Montevallo last week as much as the little rain that wasn't there. Every day heavy grey clouds came over, blotting out the blue sky so that there wasn't enough left to make a Dutchman's breeches. "It certainly does look like rain." "Yes, we're bound to get rain today," were remarks heard frequently. In fact, the Gallup Poll would probably find that the weather took precedence over Hitler, war, and bowling as a topic of conversation. Still rain did not fall either on the "just or the unjust." And the most irritating aspect of the matter, aside from the ruined crops and thick dust, was that by no stretch of the imagination could fifth columnists be blamed for the weather, or could they?

DRAFT CALLS JUNE 11-20 TO INCLUDE 20 FROM SHELBY

Selective service calls for the period June 11-20, inclusive, will send 1,318 white trainees and 282 Negro trainees to the induction station at Fort McClellan, it has been announced at the office of Adjt.-Gen. Ben M. Smith, state selective service director.

With the inclusion of these 1,600, Alabama's manpower chosen by the selective service system will reach a total of 12,902. On June 20, twenty white men from Shelby County will leave for Fort McClellan.

Cecil Dennis Ends 12-Year School Career With Perfect Attendance

Cecil Dennis, son of Mr. and Mrs. Mack Dennis of Montevallo, graduated last week from Montevallo High School without being absent a day during his whole school career of 12 years.

Graduating from high school, while a commendable achievement, is not an exceptional event in these days of so many good high schools. Yet, in every group of graduates there is usually one or more students whose records in school are marked by one or more extraordinary phases of activity or accomplishment.

Such is the case of Cecil Dennis, member of the 1941 class of Montevallo High School. When Cecil received his diploma last week the event marked his completion of 12 successive years in school without missing a single day. This mark of distinction means many things of great credit and more than ordinary interest on the part of the student.

First of all it indicates that he is unusually healthful and vigorous. What boy can you think of who has not in 12 years fallen victim of a sore toe, bad cold, tummy ache, or just plain unmitigated case of hookey?

His good physical qualities naturally brought him into participation in high school athletics, where he was a star in football, baseball and basketball. His outstanding football record has gained for him close observation of colleges in Alabama. He will likely accept a place with one of them next year. His name on the athletic roster would be worthy of any college.

We understand that Cecil likes farming and farm life. A college course in scientific agriculture, with a little football mixed in with it would make of this young man a future farmer and citizen of great worth.

His school days began at the Moffett School in Bibb County where he went every day for two years. When his family came to Montevallo he entered the Elementary School and continued his perfect attendance throughout.

Upon entering high school he must have determined that he would keep his perfect record unbroken, and he did.

The son of Mr. and Mrs. Mack Dennis, Cecil is a big brawny young fellow who can stand up and take what comes his way. He is a good sport and is admired by the many friends who have come to know him in the course of his school activities.

Fire Damages Holcombe's Store

The town fire department was called out by the siren alarm about 11 o'clock Sunday night to subdue a blaze that was discovered in the rear of Holcombe's grocery store in the main business section of Montevallo.

When the firemen arrived it was evident that the fire had a good start, threatening to destroy the Mitchell Building (in which Holcombe's is located) and maybe some others in the vicinity.

Without opening the store and giving the blaze the impetus of a draft of air a couple of men with mask and hose were eased in at the back door They were able to get control of the fire quickly.

The fire was in the storage room in the rear of the store, and is thought to have started from and electric motor. Quite a lot of stock was actually burned, and the whole of the store and contents were seriously damaged by smoke and water.

Mr. Holcombe rolled up his sleeves Monday morning, backed his ears, and pitched in at the big job of putting his place back in shape to do business again He has almost done it by this time. By the end of this week he will have everything operating on schedule as though nothing had happened.

Funeral Held For Mrs. Gardner

Mrs. Alabama Carolina Gardner, age 78, died Tuesday morning at her home in Wilton, the result of injuries received from a fall about two hours before her death.

Mrs. Gardner had been a resident of Wilton over 31 years, where she, with her husband operated a hotel. She was a beloved citizen of that town and the surrounding communities.

Survivors are her husband, J. R. Gardner; one daughter, Mrs. P. E. Thompson, of Birmingham; three sons, J. S. and J. R., of Wilton and J. W. Gardner, of Selma; eight grand daughters; two grandsons and four great-grandchildren.

Funeral services were held Wednesday afternoon at 4 o'clock from the Wilton Methodist Church, with Rev. B. Raines officiating.

Burial in the Montevallo Cemetery.

Active pallbearers were R. D. Gunlock, F. Bassett, Dr. J. I. Reid, H. G. Harrison, O. T. Gay and J. S. Ward.

Air Carnival

Miss Margaret Mellon of New Orleans will relinquish her title as Miss American Aviation to a new queen of aviation at the National Air Carnival at Birmingham, Ala., on June 7 and 8. It is the largest free air show in the world.

Mr. and Mrs. Ellis Hoffman and daughter, Lois, spent Sunday with relatives in Sylacauga.

HALF HOLIDAY

Beginning Thursday, (to-day) all the stores in Montevallo will close at noon each Thursday for a half holiday. This will continue through the last week in August.

Heads Workshop

MISS ANNE HOLDFORD

Alabama College Summer Session Begins Monday

The Alabama College summer school opens Monday, featuring during the first term a summer program and workshop for Alabama teachers.

Dates for the first term, including the Workshop, are June 9 through July 16. Miss Anne Holdford, supervisor of a New York public school system will direct this special five-week program. Affiliated with Miss Holdford will be members of the Alabama College Education Department Staff, members of the Demonstration Elementary and High School staff, and a group of outstanding teachers from the Alabama public school system.

Among those coming out of the state are Mrs. Irene Brauer, critic teacher, State Teachers College, at Trenton, New Jersey; Miss Anne Wilcox, first grade teacher, Bethlehem Central Public School, Delmar, New York; and Miss Mildred Romansky, physical education teacher, Hartford, Connecticut.

A number of conferences and state wide gatherings have been scheduled to meet on the Alabama College campus during the summer session Among the outstanding groups are: Student Career Conference for high school girls, June 25-28; Conference on Parent Education, July 7-12; School of Citizenship for Alabama Women, July 11-12; and School of Instruction for Home Economics Teachers, July 21-August 9.

The curriculum for the summer school, according to Dr. Orr, will include college courses leading toward a degree; work for the issuance and the continuance or renewal of the teachers' certificates; and special courses in home economics, physical education, music, art, sociology, and speech.

City Lights Out For Uncle Sam's Defense

Red, white and blue are usually considered patriotic colors but Montevallo showed her loyalty to Uncle Sam last week by using only red—the red half of the traffic light. When the Alabama Power Company requested all municipalities to use 50 per cent less street lighting, our city fathers reduced the town's one and only traffic light to half its former glory. Half the street lights are also disconnected but nobody minds since it's all in the interest of national defense. It seems as though we are just about where Moses was when the lights went out. Well, we'll be seeing you—if we can.

Givhan Heads Local United Service Drive

Goal of $300 Is Set For Local Campaign To Aid In Establishing Recreation Centers For Army

At a meeting of representatives of all the organized groups of Montevallo Tuesday night Mayor F. P. Givhan was elected chairman of a campaign to raise $300 in this community for the United Service Organizations for National Defense.

The meeting was called at the Methodist Church by Dr. T. H. Napier, acting under a request from Thomas E. Dewey, national campaign chairman.

What Is The U. S. O.?

The United Service Organizations is a non-profit corporation which brings together six national agencies in a co-operative program of service to our defenders. These agencies are: The Young Men's Christian Association, the National Catholic Community Service, the Salvation Army, the Young Women's Christian Association, the Jewish Welfare Board, and the National Travelers Aid Society.

The U. S. O. will establish more than 360 service clubs outside of camps, naval stations, defense production centers and oversea bases in 125 major defense areas. The government will provide the buildings and equipment. The U. S. O. will have to find the funds to operate these clubs and their programs for aid, assistance, and entertainment for enlisted men.

Therefore, this campaign is nationwide in its scope. Every community in the country is asked to organize a systematic campaign to solicit funds for this noble purpose.

Mayor Givhan, as local chairman, will select a committee soon to organize and carry out the campaign here. Solicitors will go out and give every citizen an opportunity to make such contribution as he or she is able to do. This job will be done between now and July 4. Montevallo is asked to give $300.

Glue No Stickier Than Nicknames

Only one thing sticks closer than a little brother and that's a nickname. If you don't believe it, ask the man who owns one. Lots of people around here do, you'll find. Red Mahan, Tommy Latham, Shorty Holder and Slick Morse are among those who seem to have little need for their right and proper calling card names. Mr. Z. and Dr. Mac are the "for short" titles of Mr. Ziolkowski and Dr. McCloskey. One hard working nickname, Foots, is doing double duty for Dr. Parnell and his son. Crip Weems, nickname of long standing has been painfully appropriate since he injured his foot recently in a softball game. Boots Kendrick and Spot Jones-Williams would probably tie for the prize, if there were one, for the most unsual nicknames in these parts. And who would ever guess the real name of Deacon Gregg?

CIVIC CLUB

The regular meeting of Montevallo Civic Club was held Wednesday.

It was agreed that the Club would hold only two more meetings between now and September, one on July 9 and one on August 13.

Election of officers will be done at the meeting July 9

For the program at Wednesday's meeting, Mr. Carey Stabler gave an interesting review of a study by three Alabama College students on the foreign policy of the United States.

Mr. Felan Brown of Valpraiso, Fla., spent the week end with his parents, Mr. and Mrs. S. B. Brown, before they moved to Birmingham Tuesday.

Montevallo Times

Published on Thursday

W. M. WYATT, Publisher

SUBSCRIPTION RATES

1 Year (in County)	$1.00
1 Year (in State)	$1.50
1 Year (outside State)	$2.00

Published weekly in the Masonic Building on Main Street. Entered as second-class matter, April 1, 1933, at the Post Office at Montevallo, Ala., under the Act of Congress March 3, 1879.

IT WAS A GOOD JOB

Montevallo's fire fighters did a good job in taking undisputed control of the Holcombe store fire at the very outset Sunday night. It was, best of all, a job of cool headwork and sound judgment. The smallest error would have let loose the flames with a foothold that would have made a desperate and most dangerous threat to many of the buildings in the heart of our business section.

It is regretable that we cannot also praise the attitude of some of the spectators who, as always, rushed to the scene, getting there ahead of and in the way of the fire fighters.

The fire department has its hands full in fighting fires. It is too much to create a situation where they first have to fight their way through a crowd of lookers-on and wrong parked cars in order to get in proper position to fight the fire.

EVIDENCE OF TRAINING

Our townsman, J. R. Gilbert, relates an interesting report which he read recently of a schoolhouse fire over about Anniston. He said a person some distance away observed the schoolhouse was on fire. He turned in the public alarm signal, whereupon the students of the school, acting under their standard instructions, marched out in order. They never knew, he said, that the school was on fire until they got outside.

Continuing, Mr. Gilbert related a story of what he said occurred at Alabama College Sunday night when the alarm was sounded for the fire at Holcombe's store.

"There were at the college many hundreds of young people for the Methodist Assembly," said Mr. Gilbert. "They were mostly high school students from different parts of Alabama. They did not know that the town fire alarm system is separate from that of the college. There fore, when the siren went off they had made complete and orderly vacation of the dormitory by the time the alarm had ceased."

These instances, Mr. Gilbert asserts, indicate the great good that is being done in our schools by training students to act orderly and systematically when the fire alarm is sounded

BIG TELEPHONE BILL

Dr. John R. Steelman, the former Montevallo economics professor who is now director of the U. S. conciliation service, is running a yearly telephone bill of $30,000. That's a lot of money for a former Shelby County, Alabama man to be spending on talking, but it is said he gets results. Often he will have four or five persons on the phone at the same time, in Washington, on the Pacific coast, in the Midwest or in the East, trying to get everybody together on a labor dispute. He seems to be getting the worth of his money in these telephone conversations.—Alabama Journal.

OU RFLAG GIRDLES THE GLOBE

Old Glory, proud symbol of our country, will celebrate its 164th anniversary on June 14, the date of its official adoption in 1777. Like the British empire, which takes pride in the fact that the sun never sets on its flag, we Americans may also claim that in some part of the world our National Flag is always floating in the breeze.

We may have fewer far-flung possessions than some of the older nations, yet Old Glory is known in every clime and place. For example it is the custom of the U. S. Marines to raise our flag every morning at eight o'clock. It remains flying until sunset.

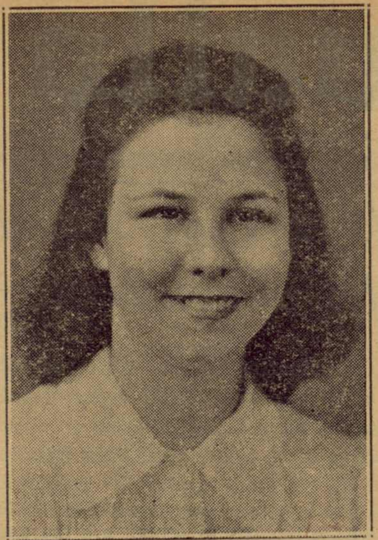

Pictured above are officers of the Future Homemakers of Alabama who are meeting here this week. They are, left above, Alice Catherine Nance, Riverton, acting president; right above, Mary Elizabeth Walker, Orrville, treasurer; and below, Dorothy Dean, Georgiana, parliamentarian. The three-day program will feature talks by President A. F. Harman of Alabama College, Miss Mary Ling Hayley, acting state supervisor of home economics education, and Mr. W. A. McArthur, manager of FSA in Coffee County.

Birmingham-Southern Offers Scholarships To Young Students

Birmingham — Six high school graduates will begin careers in higher education on the Hilltop campus of Birmingham - Southern this fall as guests of the college. They will be the winners of the annual Phi Beta Kappa scholarships, offered each year by the national honorary scholastic fraternity chapter at the Birmingham college.

Two groups of contestants, one including graduates of Jefferson County high schools and the other for students of high schools outside of Jefferson County, will take written tests at Birmingham-Southern on August 1.

Three scholarships are offered in each group. First place winners will receive $800 awards, covering tuition charges at the college for a full four-year career. Awards of $400, covering tuition charges for two years, will go to the two second place winners and $200 scholarships for one year's college tuition will be awarded third place winners.

Applications from high school graduates to take these tests shoula be sent to the scholarship committee at the offices of Birmingham-Southern not later tnan July 28, according to announcement by Dean Wyatt W. Hale.

Dr. Ernest Victor Jones, head of the chemistry department and newly-elected president of the Hilltop chapter of Phi Beta Kappa, is in charge of the scholarship awards. The fraternity offers the six scholarships each year in order that outstanding high school graduates may have an opportunity to attend college.

Subjects treated in the tests include English, history, mathematics, current affairs, and a psychological quiz.

Winners, in order to continue to hold their scholarships, must maintain a satisfactory record in their college studies. Phi Beta Kappa scholarships are not open to persons who have taken any college courses.

Montgomery — Arrival of midsummer temperatures in Alabama, and beginning of the week end movement to recreational centers, particularly the seashore and mountains, brought a warning yesterday from Director James F. Brawner of the State Department of Public Safety, cautioning all motorists to "watch your tires, brakes and lights, and avoid driving at excessive speeds."

Underwood Circle Enjoys Picnic

The W. S. C. S. of the Methodist Church of Underwood organized a Sewing Circle January 1, 1941 and invited the Baptist W. M. U. to join them. After meeting since January 1, the Sewing Circle decided to disband for the summer and meet again in the fall. At the last meeting the members voted to have a picnic on Wednesday night, May 28. This picnic was held at the picnic grounds at Mrs. B. B. Peete's home. A most delightful time was had by those present. Those enjoying this outing were:

Mr. and Mrs. Frank Frost, Mr. and Mrs. W. T. Evans, Mr.and Mrs. Robert Myers, Mr. and Mrs E. W. Atchison, Mr. and Mrs. T. A. Bradly, Mr. and Mrs. O. V. Farr, Mr. and Mrs. Chetz Blake, Mr. and Mrs. Henry Peete, Mrs. B. B. Peete, Mrs. S. P. Davison.

Misses Lucille Daviston, Mary Peete, Lorraine Bradley, Juanita Horton, Grady Peete, Roy Atchison.

Miss Theda Wyatt spent the week-end with frienlis in Montgomery.

Observe National Dairy Month

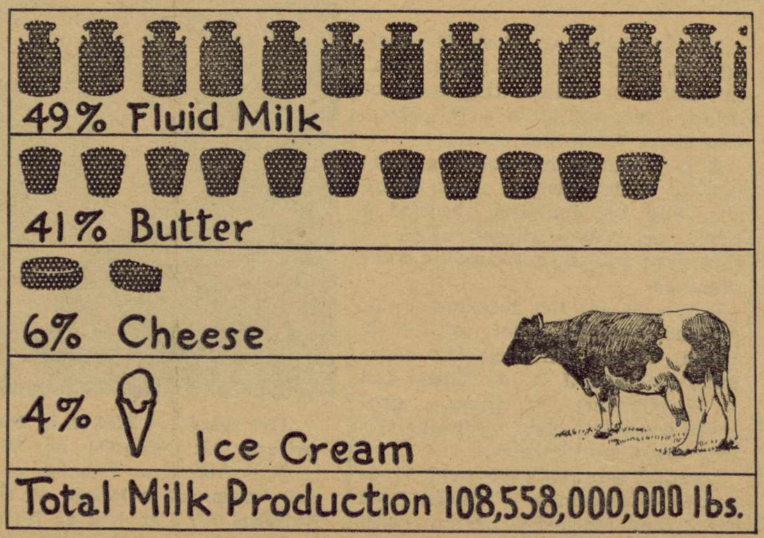

The place of dairy products in national defense is the theme of Dairy Month which is being observed throughtout the nation from June 1 to 30. The chart above shows how the average American consumes the 850 pounds of milk he buys annually. Dairy products are assuming increased importance because they may soon be sent in concentrated form to Britain because of their high food value and vitamin content.

We don't like to start the gossip column off telling of losing a family that has been with us as long as the S. B. Browns have, but here goes, they moved to Birmingham Tuesday. . . Here's hoping they will come back to visit us often. . . We had quite a little fire Sunday night (Yes, the Gossiper missed it—Nothing like a sound sleeper). With all the weaving in and out of the cars and spectators the fire department did a grand job. . . Let's keep out of their way next time, folks, and give them plenty of working space. . . It's a serious thing, fighting fire, none of us want to get hurt or see any one else hurt. . . Mrs. Roy B. Hicks was in Columbiana Tuesday. . . You should see their store over there—It's really the doings. . . . Gee, this weather calls for the "Old Swimming Hole"—We sure do need a nice clean place to go swimming these hot Summer days. Met all our friends at the bowling alley the other night and were they having a time. . . Now listen here, folks, this is really getting serious. . . . We have just learned that another of our townspeople have left us for good. Miss Lowery Turner left Sunday to accept a position with the T. V. A. in Knoxville, Tennessee. Lowery will surely be missed for she has a host of friends here . . . Anyway, we wish her a lot of happiness and success in her new work. . . . Come this day (Thursday,) we are all getting a half holiday every Thursday afternoon for three whole months. . . That is great, picnics are now in season. . . Well, the Methodist Assembly is over and the Conference of the Future Homemakers of Alabama is on its way. . . We welcome these visitors to our town and hope they will find it such a nice town and their stay here such a pleasant one that they will find it convenient to visit us again soon. . . . Among the former residents of Montevallo who attended the Assembly were Rev. Hawkins of Birmingham and Lawrence Carlton. Lawrence is quite a young man now. . . He still has his happy smile and a greeting for everyone he knew while living here.

CARD OF THANKS

To the friends of A. C. Galloway and the people of Wilton and Montevallo who were so good to him during his recent illness, we want to thank you all for what you have done for him.—Family and Relatives

Leroy Martin of the undertaking firm of J. Mell Martin and Sons, Clanton was elected secretary-treasurer of the Alabama Embalmers association at its convention in Montgomery this week. The senior member of the firm, J. Mell Martin, has been secretary-treasurer of the Alabama Funeral Directors Association for many years.

NOTICE

L. G. Ingram, et al., Complainants, vs. W. Lawson Ingram, et al., Respondents.

No. 2000½ In the Circuit Court of Shelby County, Alabama, in equity.

By virture of a decree in the above cause rendered at the January term, 1941, and on the 9th day of April, 1941, of the Circuit Court of Shelby County, Alabama, in equity, to satisfy said decree, I will sell to the highest bidder, for cash, at public sale at the front door of the Court House of Shelby County, at Columbiana, Alabama, between the hours of eleven o'clock a. m. and four o'clock p.m. on Monday the 30th day of June, 1941, for division among the joint owners or tenants in common, the following described property, to-wit:

North east quarter of south east quarter of Section 11, Township 22 Range 3 west; South west quarter of North west quarter of Section 12, Township 22, Range 3 West; Also that part of east half of south west quarter of Section 12, Township 22, Range 3 West, that lies north west of Columbiana-Montevallo Public road, containing in all 122 acres, more or less, situated, lying and being in the County of Shelby and State of Alabama. There is excepted from the above fourteen acres of land off the north side of the South west quarter of north west quarter of Section 12, Township 22, Range 3 west, Shelby County, Alabama, and more particularly described as follows: Commence at north west corner of said forty; thence north 89 degrees east 1320 feet, along the north side of said forty to the north east corner thereof, thence south along the east line of said forty, 2 degrees 19 minutes East 465 feet; thence south 89 degrees west 1320 feet to the west boundary line of said forty; thence along west boundary line of said forty north 2 degrees and 19 minutes west 465.01 feet to point of beginning and containing as aforesaid 14 acres more or less, except the right of way of the Cunningham and Calera road across said property. There is also excepted from the above 7 acres of land in the south west corner of the south east quarter of south west quarter of Section 12, Township 22, Range 3 West, Shelby County, Alabama, heretofore sold and conveyed by C. T. Ingram, deceased, to General L. Jacques on August 15, 1936, which conveyance is recorded in the office of the Judge of Probate of Shelby County, Alabama, in Deed Book Vol. 100 page 148, to which reference is hereby made for a more particular description.

Witness my hand this the 29th day of May, 1941.

PAULINE BIRD
Register

6-5-41 3t

WILTON NEWS

Mrs. P. T. Martin has been visiting with her husband who is working in Dothan and other points for the past week.

* * *

Mrs. Leonard Conway and Children, Dorothy and Leonard Jr., are visiting in Birmingham.

* * *

Mrs. J. T. Swanzy spent a few days with her daughter in Talladega this week.

* * *

The daily vacation Bible school started Monday at the church. Classes, from nine till twelve in the morning. Let's all the children and young people come and attend.

* * *

Mr. Maurice Swanzy, of Fort Blanding, spent the week end at home.

* * *

Miss Sarah Adams of Montevallo, is visiting her sister and friends in Wilton this week.

The revival meeting will start at the Baptist Church next Sunday, with Rev. W. P. Reeves conducting the services. Every body is invited.

PRESBYTERIAN CHURCH

The topic for the morning worship service next Sunday will be "Loveliness."

Sunday school meets at 10 a. m., and the Young Peoples League at 6:45 p. m.

You are cordially invited to all our services.

LOCAL NEWS OF CALERA

Story Hour

A delightful story hour was held at the Calera Library, Wednesday, May 28, at 3 p.m. with ten present. Mrs. Cochran gave readings on the Nicodemus stories, assisted by Helen Johnson and Jeffie Cowart.

The Town of Calera is proud of its Library and the splendid work which is being done by its efficient librarian, Mrs. Cochran. The people are always willing to assist her in any way possible. Story hour will mean lots to our children, so do not fail to keep it in mind as it will be held every other Wednesday. Helen Johnson will have charge of the Story Hour on June 11.

* * *

The Unique Study Club meets Tuesday afternoon at the home of Mrs. P. H. Barnes. Mrs. Fred Allen is to be co-hostess. Mrs. Fred Allen gave a paper on consumer education and Mrs. George Home a Father; also Mrs. R. E. Bowden Jr. a paper on Making Home a Hobby.

* * *

The Baptist W. M. U. met at the church Monday afternoon.

* * *

Mr. and Mrs. Judson Salter and children, of Opelika, spent the week end with Mrs. Z. S. Cowart.

* * *

Mrs. Jennie Ozly spent last week in Tuscaloosa with her son, Mr. George H. Ozley.

* * *

Mrs. C. L. O'Neal has returned from a visit to her niece, Mrs. Courie, of Lemon City, Florida.

* * *

Summer School for High School students began Monday. Mr. Fred Allen and Miss Mamie Bishop are the teachers.

* * *

Miss Ann Blevins, of Birmingham, visited her parents, Mr. and Mrs. W. B. Blevins last week.

* * *

Mr. and Mrs. Jasper Holcombe and Lucy Jean, spent Sunday in Montgomery with Mr. and Mrs. J. J. Haynes.

* * *

Mrs. Richard Ozley visited her mother, Mrs. Grace Carter Sunday.

* * *

Mrs. R. L. Holcombe, Misses Ada and Zemma Holcombe visited Mr. John S. Pitts in Sylacauga during the week end.

* * *

Mrs. Cowart and Miss Ethel Cowart, of Greenville, are visiting the families of C. D. and Z. S. Cowart.

* * *

Miss Ruth Gardner, of Chicago, came down last Friday. She is a sister of Mrs. Max Baer.

Old stands of Kudzu will soon be large enough to afford summer grazing, but too much grazing will injure the plants, says W. E. Sewell, Experiment Station animal husbandman. He suggests that cattle be taken off kudzu towards the middle of the summer to allow plants to store reserve food in their roots in order to come out strong the following spring.

WADESONIAN THEATRE
CALERA, ALA.

Fri.-Sat. June 6-7
Johnny Mack Brown, in
RAGTIME COWBOY JOE
Serial—King of Royal Mounted
Also Comedy

Sun. - Mon. June 8-9
Three Marx Brothers, in
GO WEST
Selected Short Subjects

Wed. - Thurs. June 11-12
Vivien Leigh, Clark Gable, in
GONE WITH THE WIND

1st Show 7:00—2nd 8:30
Matinee Sunday 1:30
Sunday Night 8:15
Admission 10c-15c

Heads A. M. A.

Eight thousand medical men are meeting in Cleveland this week for the 92nd annual session of the American Medical Association. Frank Howard Lahey, M. D. (above), took office as president of the association at the convention.

Parity Bill To Bring Increase In Farm Income

Enactment of legislation sponsored by the American Farm Bureau Federation and piloted to passage by Senator Bankhead of Alabama will mean a big increase in farm income in Shelby County this fall, according to Walter L. Randolph, the president of the Alabama Farm Bureau Federation.

The legislation to which Mr. Randolph refers, according to President J. Frank Baker of the Shelby County Farm Bureau, is the 85 per cent of parity mandatory loan bill recently approved by the Congress and now awaiting signature of the President. The loan of 13.5 cents per pound plus parity and conservation payments will give farmers a return equal to the parity price (about 16 cents per pound) on the cotton they produce this year.

"This legislation will mean approximately $20 more per bale for cotton this year," Mr. Baker said. "If the added amount of income that the Farm Bureau program will bring to this county this year came in the form of a new industrial payroll, our citizens would be jubilant.

"This legislation was recommended and sponsored by organized farmers in the Farm Bureau and passed in the Congress through the efforts of Senator Bankhead and other farm statesmen in positions of legislative authority. All members of the Alabama delegation actively supported this legislation.

"It did not have the official blessing of the Department of Agriculture or the Administration and is one of the most brilliant victories in the long history of the Farm Bureau. It is an example of what organization can do for farmers and is a challenge to all farmers to join the Farm Bureau and thereby increase its facilities to serve them even better in the future.

"The only progress farmers have ever made in their fight for parity of prices and parity of income is through organized effort and if they are to retain the progress that they have made and continue to move forward they must form a united front," Mr. Baker said.

Montgomery, Ala. — The annual Alabama's Boys' State observance will open June 5 at Shocco Springs near Talladega, according to State Director Walter J. Knabe, who reports registration of 249 boys from the various sponsoring agencies in all of the 67 counties. Election of officers will be held at noon Saturday, June 7, and Saturday night Chief Justice Lucien D. Gardner of the Alabama Supreme Court will swear in those elected.

State To Purchase Additional Acretge For Ft. McClellan

Montgomery—Gov. Frank M. Dixon announced last week another division of troops will be brought to Alabama when the State completes the purchase of 13,000 acres of land adjacent to Fort McClellan, Anniston. Negotiations already are underway, he said, to acquire this additional area which will join Fort McClellan with the 80,000 acre Talladega National Forest.

When the connection is acquired, Gov. Dixon stated, it will be leased to the War Department for $1 a year so long as it is used for military purposes, and the additional acreage "will bring another division" of men to the Anniston area.

The present Legislature provided an appropriation of $150,000 for the purchase of the land, conditioned upon the approval of the Governor and availability of funds. The Governor said $50,000 already has been released and the rest will be when he leaves office in January, 1943.

Sweet potato pulp has proved 98 per cent as efficient as corn meal for fattening steers in tests by the Alabama Experiment Station. It also was found that sweet potato meal is 91 per cent as efficient as corn when corn and potato products are fed with cotton seed meal and peanut hay.

Boothton News

Mrs. Ed Lippeatt has been removed from South Highland Infirmary to her home.

* * *

Mr. Grady Raybon, of Fort Benning, Ga., is spending several days with his parents.

* * *

Mrs. Bertha Countryman is ill at South Highland Infirmary.

* * *

The W. M. U. met Monday afternoon at the home of Mrs. Ben Sims.

* * *

A marriage of interest was that of Miss Margaret Roland to Mr. Ed. Boothe.

* * *

Mrs. Ellis Findley, Sr., and Ellis Findley Jr. are visiting relatives in Heron, Ill.

* * *

Mr. R. P. Yance, Mr. John Smith and Mr. Kirven Addison of Highland Home visited in Boothton recently.

* * *

Mrs. Sam Peeples still remains ill at South Highland Infirmary.

* * *

A number of Boothton residents attended the graduation exercises of Montevallo High School Tuesday morning. Miss Sara DeMent and Agnes Boothe, and Mr. Elmer Peeples of Boothton received diplomas.

Mr. Travis and Francis Killingsworth made a business trip to Montgomery Saturday.

BAPTIST

Dr. Pearson will preach at the morning and evening services Sunday. The Sunday School will meet at 9:45 a. m., the Training Union at 7:40 as usual.

The circles of the Missionary Society will meet Monday afternoon at 4:00 o'clock. No. 1 will meet with Mrs. C. M. Gardner, No. 2 with Mrs. Walker Day. The Sunbeams will meet at the church at the same hour.

The District Meeting of the Shelby County Baptist Training Union will meet at our church Friday evening of this week, the 6, at 7:30. All members of our Training Union are urged to attend.

HOME NURSES

The Shelby Clinic at Wilsonville, announces that the following girls are now available for home nursing: Miss Effie Smith, Nurse Bennett Sparks, Nurse Hattie Reynolds.

Cooper Shaw Garage
Montevallo
New and Used Parts
WRECKER SERVICE
PHONE 5141
GASOLINE AND OIL

How MUCH Rain?

DURING the past few days, scattered showers may have occurred in Alabama and elsewhere in the drouth-stricken Southeastern States. Others may occur shortly. While these showers are beneficial to local crops, they are of little help in relieving the serious power shortage that impends in the Southeast as a result of the drouth at a time when defense industries have greatly increased their demands for power. The increased demand comes largely from the production of aluminum, and from other industries producing materials for national defense.

The remaining water in the combined storage basins of power production facilities in the Southeast is at such low levels that, for the power situation to be even temporarily relieved, there must be heavy GENERAL rains, during the next few weeks, over the larger part of the Southeastern area, and the total rainfall must average several inches fairly evenly distributed over the hydro-electric watersheds to afford relief to the existing situation. Thereafter, more than normal rainfall will be necessary to bring the total 1941 rainfall up to average.

So, although you may have enjoyed welcome local showers, they have not relieved the power situation; IT IS STILL SERIOUS AND IS LIKELY TO REMAIN SO, because defense production is being speeded up still more, and general rains do not ordinarily occur during the summer months.

THIS CRITICAL SITUATION, THE SERIOUSNESS OF WHICH CANNOT BE OVER-EMPHASIZED, CALLS FOR THE CONTINUED AND INCREASING NEED FOR CONSERVATION OF ELECTRICITY ON THE PART OF EVERY PATRIOTIC CITIZEN IN RESPONSE TO THE REQUEST OF THE WAR DEPARTMENT, THE OFFICE OF PRODUCTION MANAGEMENT, THE FEDERAL POWER COMMISSION, AND THE ELECTRIC POWER SYSTEMS.

Whatever the inconvenience to the individual, Southeastern defense industries MUST continue to run without pause. We are confident that our 156,977 customers want to cooperate.

ALABAMA POWER COMPANY

Dixon Supports National Defense

Montgomery—Full support of the national defense efforts was pledged last week by Gov. Frank M. Dixon in telegrams to President Roosevelt, and Mayor LaGuardia of New York, Chief of U. S. Civilian Defense. The Governor, in commenting on the President's speech, said that the people of Alabama stand back of the defense effort, ready to make all necessary sacrifices. The State councils are functioning adequately and efficiently and Alabamians are ready to meet any calls made upon them, he stated.

Text of Gov. Dixon's telegram to the President follows:

"Your speech of last night strikes a note and sets out a declaration of principles to which the people of this country will unquestionably rally. We are thankful for your leadership and want you to know that Alabama stands ready to play its full part in preparing for the defense of the democratic way of life."

The Chief Executive told Mayor LaGuardia:

"I have this morning, as governor of Alabama, wired the President pledging him the support of our people and I want to advise you that we stand ready to play our full part in the preparation for civilian defense. Do not hesitate to call. You will find an energetic, a confident and loyal response. Our state defense council and many local councils are already set up and are functioning and we are immediately proceeding to complete the formation of the local councils. The state guard is fully organized and equipped and ready to go. We are waiting the word."

Bible Study Group Holds Meeting

Seventeen members of the Bible Study Group were present at the home of Mrs. J. Alex More Monday afternoon for the regular meeting. Rev. Edwin Branscomb, pastor of Brook Haven Methodist Church, in Birmingham, and one of the instructors in the Young People's Assembly being held on the College campus, was the guest speaker. He gave us a very worthwhile discussion on ways of deepening our spiritual lives.

We were happy to have present with us Mrs. Paul Haley, of Jasper, who is a guest of Mrs. Moore at this time.

The monthly program meeting for both circles will be held at the church next Monday afternoon. The leader asks that everyone bring her year book.

Women Golfers Enter Tournament

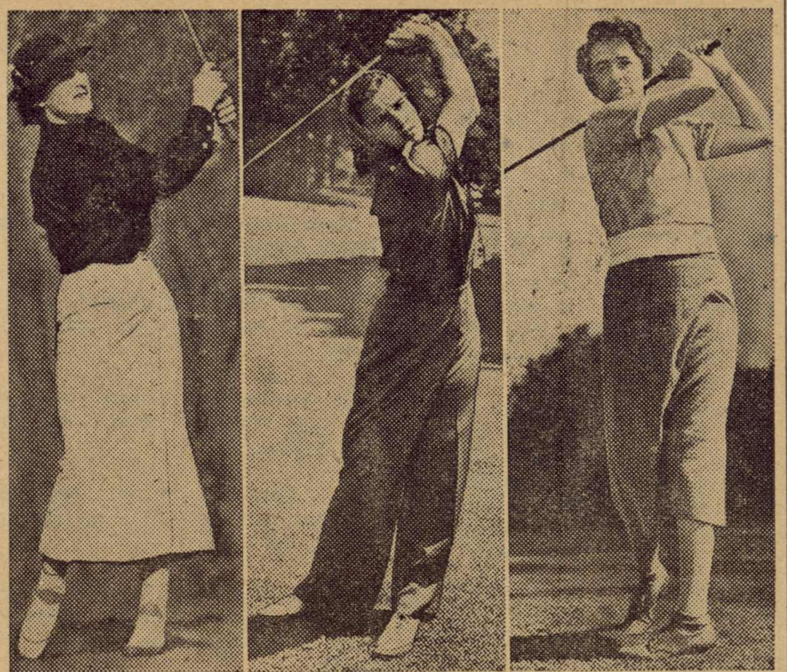

Many of America's best women golphers will compete in the twelfth annual Women's Western open golf championship to be held in Cincinnati on June 9 to 14. Mrs. George Zarias (left), 1940 champion; Miss Georgia Tainter (center), junior open winner last year; and Mrs. Charles Dennehy (right), well known amateur, are expected to compete.

MONTEVALLO LOCAL NEWS

Dr. P. C. Wilson, Mr. and Mrs. Weaver Wilson; Misses Gulmer and Bobby Gene Wilson attended the graduation of Mr. Ulmer Wilson from Auburn Monday.

* * * *

Mr. and Mrs. Wyman Brown and Mrs. O. C. Ambrose visited their sister, Mrs. Harvey Jackson in Jackson, Ala., Sunday

* * *

Mr. and Mrs. R. G. Butler, of Childersburg were guests of Mr. and Mrs. Wyatt, Monday afternoon.

* * *

Mrs. Polly G. Lester, of Montgomery spent Friday with her parents Mr. and Mrs. R E. Galloway.

* * * *

Mr. and Mrs. Roy B. Hicks and children spent Sunday with relatives in Randolph.

* * *

Mrs. R. E. Galloway is spending the week with her daughter, Mrs. Polly G. Lester in Montgomery.

* * *

Mr. and Mrs. Yeager Horn and son Howell, of Columbiana, were Sunday guests of Mr. and Mrs. R. A. Reid and Mrs. L. C. Horn.

* * * *

Mr. and Mrs. Robert Baker, of Birmingham, spent Monday night with their parents, Mr. and Mrs. S. M. Mahan.

Mr. and Mrs. J. L. Appleton and Lamar shopped in Birmingham Monday.

* * *

Mrs. Howard Latham has returned to her home after spending several days with her daughter, Mrs. George Smith in Demopolis. Mrs. Smith and sons, George, Jr., and Winston, accompanied her home for a visit.

* * *

Mr. and Mrs. Snuggs, of Clanton, were visitors in town Tuesday morning.

* * *

Mrs. Henry Ben Wood, of Troy, is arriving Thursday with a group of her High School Students to attend the Conference of the Future Homemakers of Alabama. Mrs. Wood will be the guests of her aunts, Mrs. Mary Creigh and Miss Kate Kroell, while here.

* * *

We are sorry to hear of the serious illness of little Phyllis Louise Rogan, daughter of Mr. and Mrs. William Rogan. Phyllis was carried to the Children's Hospital in Birmingham Sunday afternoon.

* * *

Miss Sallie Hooker and Mr. George McConatha, enjoyed a week end of fishing in the Gulf of Mexico, with Mr. Ed Hooker who is working in Mobile.

* * *

Mr. J. R. Lewis has returned to his home from Hot Springs, where he has been for several weeks for treatment.

* * *

Mr. J. A. Brown and Mr. Jimmie Higgins made a business trip to Montgomery Saturday.

* * *

Mr. and Mrs. O. F. Tuttle, of Pennington, and Mr. and Mrs. Earl Britt, of Jachin, Ala., were the week end guests of Mr. and Mrs. J. P. Kelly.

* * *

Mrs. E. F. Mulkey has returned to her home after a two weeks visit with relatives in Birmingham.

Mr. and Mrs. M. P. Jeter; Mr. Mr. and Mrs. Milton Jeter; Milton Jr. and Pep Jeter enjoyed a trip to Scottsboro Sunday to visit Mr. and Mrs. N. E. Phillips. Ed. Jeter Phillips accompanied them to Scottsboro, after spending several weeks with his grandparents, Mr. and Mrs. Jeter.

Mrs. George Ellis spent several days of this week visiting friends and relatives in Birmingham.

The friends of Miss Linnie Mae Thompson, of Piper, Ala., will be interested to know that she and Mr. Calvin Perry, of West Blocton, were married Friday evening at the home of the bride's parents.

Mr. Tom D. Woods came home last week from Clemson, S. C., to accompany his mother, Mrs. T. D. Woods, and sisters, Misses May Lyman and Frances Woods, to the graduation exercises at Clemson College where he received his degree. Mr. Woods has gone to Sportingburg to get his assignment for the army. He received his commission of 2nd Lieutenant in his junior year of college. On their return trip home Mrs. Woods and daughters visited friends in their old home town of Fort Mill, S. C.

Dr. and Mrs. J. I. Riddle returned to their home Wednesday after a weeks visit with their parents in Huntsville.

11th Air Carnival Program Plans Are Announced

Birmingham, —The eleventh annual National Air Carnival "shore" is gonna be a hot one. Because lovely Dinah Shore, of radio fame on Eddie Cantor's program, has been named "Queen of the Carnival."

Steadham Acker, director of the world's greatest air show, has announced Miss Shore will reign as queen, and another pretty miss, Anne Nagel, of the movies, will be official hostess. Robert Stack, also of the movies, will be another honor guest. Adm. Richard E. Byrd, Roger Wolfe Kahn, Wilber Shaw, Col. Roscue Turner, Robert (Believe it or not) Ripley, Roger C. Williams and many more celebrities will attend the two-day event Saturday and Sunday at Municipal Airport here.

Ole Olson, half of the Broadway comedy team of Olson and Johnson, who have proved a riot in their Hell-za-poppin play that has set a new record on Broadway, will be master of ceremonies at the aviation banquet, and Guy Lombardo and his Royal Canadians will furnish music for the "Miss American Aviation" ball Saturday night.

Jess Bristow will dive upon Birmingham from 12,000 feet in his powerful army plane; Clem Whittenback will fly his plane upside down; Jack Huber will give his delayed parachute leap from 12,000 feet; Capt. Shelly Charles will sail his glider; Clem Honkamp will perform numerous tricks and there will be many more death-defying stunts on the two-day program.

Cuban and Mexican fliers will be guests at the carnival, and the plane formerly owned by Alex Papana, captain of the Rumanian air force, will be flown by Mike Murphy. Clem Honkamp, who is only 28, will fly a plane three years older than himself, and Kenneth Rice will fly and parachute the plane formerly owned by Jimmy Goodwin, who recently was killed in an air crash.

All in all, this will be the greatest of all air carnivals held in Birmingham—and there have been some good ones—and more than half a million persons are expected to see the show—which is free to the public.

Birmingham's million-dollar airport has been "prettied" up for the gala occasion, the reception committees are ready to function, the program is complete, fliers are arriving every day, fireworks will add thrills to the show, red, white and blue will be the colors—so Let The Stars Fall Upon Birmingham.

GONE TO TENNESSEE

Miss Lowery Turner left Sunday to accept a position with the T. V. A. in Knoxville, Tenn. She has resigned from her position as secretary to Miss Steckel, student counselor at Alabama College.

FOR RENT—A five room apartment with private bath room.—See Mr. S. J. Harrell, at Mrs. F. F. Crowe's residence.

Guaranteed Radio Service
Phone 4886
WARREN KICKER
Whaley Furniture Co.
Montevallo, Alabama
Member National Radio Inst.

GEORGE KENDRICK'S BARBER SHOP
Your Patronage Appreciated
Montevallo - Alabama

Complete FUNERAL PROTECTION
—No Age Limit—
Brown Service Insurance Co.
E. K. Wood, Agent
Phone 5101

Summer SALE of USED CARS
SEE US TODAY AND Save
Now is the time to buy a good used car before the scarcity of new cars makes your chance of selection smaller.
Come in and look at ours
Wooten Motor Co.
Sales Ford Service
MONTEVALLO, ALABAMA

BESSEMER MAN FOUND POW-O-LIN THE WAY TO RELIEF FROM SUFEERING

Indigestion, Gas Pains, Bloating, Dizzy Headaches, Fatigue And Nervousness Relieved Through POW-O-LIN States Well Known Bessemer Man

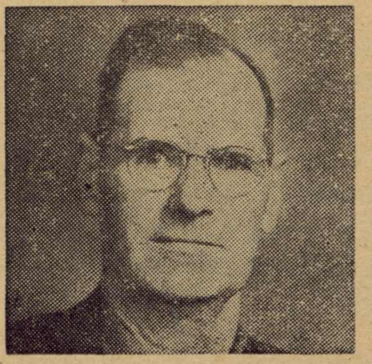

MR. E. J. TOWNSEND

Throughout this entire section of Alabama, Pow-o-lin is making friends by the thousands. Day in and day out, this honest vegetable medicine, made from roots, herbs and barks, is bringing relief to thousands. Mr. E. J. Townsend, Route 4, Box 201, Bessemer, says:

"It was impossible for me to eat as I would have attacks of indigestion that would nearly put me out. Gas pains, and dizzy spells were frequent and I did not know what to do about it. I had tried many medicines but found no relief. My friends kept telling me about Pow-o-lin. The very first bottle relieved me of suffering—in fact, it is the only medicine I ever used that really helped me."

If you suffer from delayed elimination as Mr. Townsend did—if gas pains, bloating, indigestion, sour food-risings, nervousness and sleeplessness are making your life miserable, try Pow-o-lin.

You'll experience that grand feeling—that cleansed, refreshed relief so necessary to feeling fit and fine! Try Pow-o-lin today—equally beneficial for old and young—the favorite family medicine of thousands, intended to relieve sluggish bowels and resulting distress as described by Mr. Townsend. Get Pow-o-lin today from People's Drug Co., Calera; Cowart Drug Co., Calera; Montevallo Drug Co., Montevallo. Beware of substitutes! Get genuine Pow-o-lin!

Montevallo Times

VOLUME 9 | MONTEVALLO, ALABAMA, THURSDAY, JUNE 12, 1941 | NUMBER 4

Montgomery TradeBindery
19 N Lawrence St

Summer Term Will Feature Public Forums

Discussions Will Open Tuesday With The Topic, "What Will Europe Be Like After the War?"

Featured by the Alabama College Summer School which opened Monday will be a series of public forums each Tuesday evening throughout the first term, bringing together students, faculty, and the townspeople of Montevallo for a discussion of matters relating to American foreign policy.

These forums, which will be conducted after the fashion of a town meeting, will be opened Tuesday, June 17, when Mrs. Isobel Campbell Bruce, of the sociology department will lead a discussion of the topic "What Will Europe Be Like After The War?" Mrs. Bruce, whose home is in Scotland, was one of the survivors when the Athenia was torpedoed early in the war while she was en route back to Montevallo where she has been a member of the faculty for a number of years.

On June 24 Dr. Hallie Farmer, head of the history department, will conduct a forum on the question "What Problems Will the United States Face During the War?"

Mr. Carey V. Stabler of the history department will preside over a discussion of "What Peace Terms Should the United States Stand For After This war?" on July 1, at the third of these open forum discussions.

Dr. Gordon McCloskey, professor of economics, closes the series on July 8 when the subject "What Will Be the Trends in the United States After This War?" is taken up and discussed.

All sessions of the forum will be held in Comer Lecture Hall on the Alabama College campus from 6:45 to 7:45 p. m. At each session the speaker will introduce the topic with a statement lasting from 15 to 30 minutes, after which there will be 20 to 30 minutes of discussion open to everyone present. The sessions will be strictly limited to one hour in length. A similiar series was launched with great success last summer, attracting large audiences of students and citizens of Montevallo which resulted in lively discussions, bringing increasingly larger attendance at each successive forum period.

Pots And Pans Join In National Defense

Now is the time for all good pots and pans to come to the aid of their country. That is, all good aluminum pots and pans. Since the shortage has become serious, truck loads of aluminum utensils have been contributed to the government in Richmond, Virginia, and Madison, Wisconsin. Our neighbor, Columbiana, has been talking of organizing a similar drive. Local merchants report that prices in aluminum ware have already jumped 25 to 30 per cent. You now pay about $1.25 for an article formerly costing $1.00. Montevallo hardware dealers tell us that aluminum paint is also hard to get except in small amounts. National defense industries used 94 per cent of the aluminum output in May and are scheduled to receive the entire production for June estimated at 53,00,000 pounds. Uncle Sam has advised non-defense industries to speed up their search for substitutes. It's up to somebody to invent some un-aluminum super pots and pans. Anybody got an idea?

BAPTIST CHURCH

Dr. Pearson will preach at the morning and evening services. Sunday School opens at 9:45 a. m. The Training Union will meet at 7:00 p. m.

Rotarians Convene

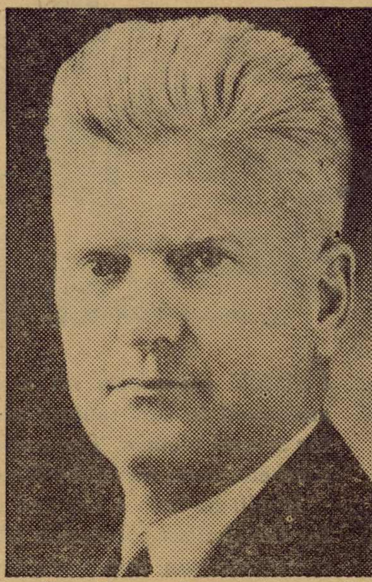

Ten thousand Rotarians will meet at the Rotary International convention to be held in Denver, Colo., on June 15 to 20. Tom J. Davis of Montana (above) will assume leadership of the organization as presidential nominee is tantamount to election.

Funeral Held For Earnest Brown

Mr. Earnest Brown, age 34, died in a Birmingham hospital late last Tuesday afternoon from injuries received in an automobile accident Monday afternoon. The accident occured about one mile from Columbiana on the Wilsonville highway. His seven year old son, John Wayne, who was riding with him received minor head injuries. They were rushed to a Birmingham hospital from the scene of the wreck. Mr. Brown did not regain consciousness.

Survivors of the victim are his wife, Mrs. Bertha Brown; three daughters, Delores, Faye and Barbara Ann Brown; two sons, John Wayne and Walter Edward; his parents, Mr. and Mrs. W. T. Brown, of Alexander City; four sisters, Kate Brown, Columbus, Ga.; Mrs. Bertie Mae Dean, Misses Edna and Emogene Brown, all of Alexander City; and one brother, Mr. Bob Brown and a half brother, Mr. Frank Cason both of Alexander City.

The body was carried to Alexander City Thursday for burial. Rev. J. M. Shores, of Montevallo and Rev. Tapley officiating.

DANCE RECITAL

The Milly Hilliard School of Dancing will present pupils in a dance recital at Reynolds Hall Tuesday, June 12 at 8 p. m.

All types of dancing will be presented by Montevallo pupils. The public is invited.

BUSINESS AND PROFESSIONAL WOMEN'S PICNIC

The first summer meeting of the Business and Professional Women's Club—a combined picnic and business meeting—will be held at Little Springs Monday night May 16. The time has been set for 6:00 o'clock and it is hoped that everyone will be able to attend.

Towns Share In Distribution Of Gasoline Tax Fund

Montgomery—Semi-annual distribution of a State appropriation of $62,520.00 to municipalities of Alabama, from gasoline tax collections, has been completed and warrants have gone forward for same, according to Major A. B. Tucker, chief of the Gasoline Tax Division of the State Revenue Department.

Under an act approved Sept. 19, 1939, an amount of $10,420.00 is set aside each month for municipalities, and this distributed twice a year to incorporated communities, on a population basis. The 1940 census not being available for all places this distribution was according to the old census. The next distribution is to be based on the 1940 census. The remittances made cover the first half of the State's fiscal year, ending April 30.

Birmingham received the largest amount of any one municipality, $17,752.25. Falco, in the southwestern part of Covington county near the Florida line received the smallest amount, $6.57.

Mobile's share was 4,662.46 and Montgomery's warrant was for $4,-517.33.

The amount received by each municipality was slightly under seven cents per capita.

Distributions to municipalities in this vicinity were:

Calera, $66.65; Centreville, $54.-07; Clanton, $126.27; Columbiana, $80.67; Helena, $37.53; Jemison, $31.-38; Montevallo, $85.11; Thorsby, $52.71; Vincent, $81.49; Wilsonville, $52.64; Wilton, $38.42.

JAMES HARDY HEADS MEDICAL HONOR SOCIETY

Mr. James Hardy, of University of Pennsylvania school of medicine is one of five juniors elected to Alpha Omega Alpha, the honor scholarship Society in medical schools. He has been elected president of the organization for the session of 1941-42. He is a member of the Phi Chi Medical Fraternity. James is expecter home in a few days for a short visit with his mother, Mrs. F. H. Hardy and then will go to Tuscaloosa where he will serve as junior interne at Bryce Hospital during his summer vacation.

MEDICAL ASSOCIATION MET

The County Medical Association met Monday night, June 9 with Dr. W. Peck at the College Infirmary. Dr. Suggs of Auburn, State Veterinarian and Dr. Douglas Cannon, of Montgomery, State Board of Health were guests of the meeting.

Mr. Bloomer Wilson was appointed Rabies Inspector for Shelby County.

There was a good attendance and many interesting talks at this meeting.

PRESBYTERIAN CHURCH

The topic for Sunday morning is "Foundation of Friendship." Sunday School meets at 10:00 a. m., Young Peoples Meeting at 6:45 p. m.

Health Officer Announces Typhoid Clinics At Several Places In The County

Clinics for immunization against typhoid and other diseases will be held by members of the County Health Department at the following places in the County at the time given on Friday, June 13:

Falliston Commissary, 9:30 a. m.; Helena School, 11:00 a. m.; Pelham Lime Plant Store, 1:00 p. m.; Keystone Commissary 3:00 p. m.

On Tuesday June 17, immunization will be given at Mt. Era church, 9:00 a. m.; Dargin Church, 10:30 a. m.; Alabaster (Walker's Store), 1:00 p. m.; Saginaw (Company Store), 3:00 p. m.

With the new system of immunization against typhoid, only one dose of vaccine will be given to people who have previously had the complete three doses. This one dose should be repeated annually.

Only one visit will be made to each community.

At these clinics, toxoid for prevention of diptheria will be given and also smallpox vaccination if desired.

Immunizing treatments against these diseases will be done regularly each Saturday morning and on Thursday afternoon at the Health Department Office at Columbiana; each Monday and Thursday afternoon at the Montevallo Office and each Wednesday and Friday afternoon at the Vincent office.—E. F. Sloan, M. D., County Health Officer.

Committee Is Organized To Coordinate Red Cross Work

Defense Economy

Problems of a defense economy will be discussed at the National Association of Retail Grocers convention at Chicago on June 16 to 19. H. H. Sack (above), president of the association, will preside over the convention. More than 5,000 retail grocers are expected to attend.

Dixon Appoints Shelby County Defense Council

Shelby County Defense Council was recently appointed by Governer Frank M. Dixon as he moved rapidly to put state wide defense organizations in working order.

Mr. W. L. Brown, of Montevallo, was named temporary chairman of the council which is made up of citizens who will attempt to bring about more effective cooperation in county matters vital to national defense.

Personnel of the council is as follows: J. Frank Baker, agriculture and production; S. A. Lokey, civil protection; Dr. C. T. Acker, health; Mrs. Cecil Cowart, welfare; Mrs. Glennie Nybeck, consumer protection; H. M. Gordon, housing works and facilities; Gordon McClosky, human resources and skills; D. A. Thomas, industrial reserves and production; W. L. Brown, representative county government; Herman Stone, labor; Mayor F. P. Givhan, Mayor Homer J. Walton, Mayor R. L. Ozley, Mayor George Baker, Mayor T. C. Elliot, Mayor Frank Miller, Mayor Emmett V. Waldrop, representative city government.

Tribute Paid To Negro Employes

In his yearly report to the Board of Trustees of Alabama College, President A. F. Harman paid tribute to five Negro employees of the College, each of whom has served the institution for over a quarter of a century. Those singled out for recognition are: Hattie Ozley, employee in the College laundry for 38 years; Annie Pitts, employee in the College laundry for 28 years; George Lanier, employee in the College laundry for 27 years; Clyde Prentice, janitor of Main Dormitory for 35 jears; and Jessie Peoples, head cook, and in the dining hall service for 31 years.

President Harman said, "These faithful and loyal employees of the College are worthy of our commendation, good will, and esteem. They have filled their places with dignity and honor. Many good lessons may be learned from their lives."

Mr. and Mrs. Yeager Horn and son Howell of Columbiana, were the guests Tuesday evening of their mother, Mrs. L. C. Horn.

Clubs Name Group To Head Sewing Projects For Relief Of Europe's War Sufferers

A meeting was held in Montevallo June 5 to co-ordinate the work of the Red Cross in this community. Miss Josephine Eddy was elected chairman of this co-ordinating committee.

This group is interested especially in sewing for the Red Cross. Materials sent from the National Red Cross office to local organizations all over the county are provided through the Congessional appropriation of $50,000,000 for British war Relief. All garments now being made are sent to the needy and homeless in war-devastated areas of Great Britian.

Those who took part in organizing the Red Cross Co-ordinating Committee were as follows:

Mrs. M. P. Jeter, chairman of the Red Cross in Montevallo. Mrs. Jeter represented the Wednesday afternoon Club and she also represented the American Legion Auxiliary in the absence of the president, Mrs. P. D. Pendleton; Miss Bessie McCary, representing U. D. C. in the absence of Mrs. C. G. Sharp, president; Mrs. O. B. Cooper, chairman of the Social Welfare Committee of Studiosis; Mrs. Tom Davis, member of the Social Welfare Committee of the Study Club; Mrs. J. H. Henning, representing P. T. A.; Mrs. H. J. Black, chairman of Red Cross for D. A. R.; Miss Josephine Eddy, chairman of Red Cross for A. A. U. W.; Mrs. J. E. Ellis, production chairman for Red Cross in Montevallo; Miss Gene Lewis, chairman of Junior Red Cross; Mrs. W. T. Evans, representing Dogwood and also representing Mrs. W. B. Dement who is in charge of Red Cross work in Boothton; Mrs. Achison, representing Dogwood; Mrs. R. L. Holcombe, representing Calera; Mrs. C. D. Cowart, representing Calera; Mrs. Denson Elliot, representing B. and P. W. was unable to be present.

Through the courtesy of Dr. A. F. Harman, space will be provided in Reynolds Hall as headquarters for (Continued on back page)

College Yearbook Ranks Sixth Among Women's Colleges

In the woman's college division of the National Scholastic Press Association rating service for college yearbooks, the Alabama College annual, Montage, was rated sixth among American woman's colleges having an enrollment of 500 or more. Rated first was the yearbook from MacMurray College, Illinois; second, Mills College, California; third, Hunter College, New York City; fourth, St. Cathrine's College, Minnesota; fifth, Flora Stone Mather College, Ohio; and sixth Alabama College.

Other southern woman's colleges ranking among the first 15 were Agnes Scott, Georgia; Sweet Briar, Virginia; Brenau, Georgia; and Greensboro Woman's College, North Carolina.

Miss Evelyn Mayhall of Elkmont is editor of the prize-winning Alabama College book; and Miss Sara Barclift of Birmingham was the business manager.

DRAFTED? NO, BUT THEY WENT TO CAMP

The Girl Scouts of Troop 2 camped at Oak Mountain Park from Wednesday until Friday last week with Mr. and Mrs. W. J. Kennerly as chaperons. The girls carried their own supplies and planned and cooked all their meals. Swimming and boat riding and hiking were enjoyed by Frances Wood, Pat Weems, Julia Rogan, Frances Nybeck, Sarah Henry Reynolds, Mary Jean Kennerly, Peggy Davis and Eleanora Reynolds.

Montevallo Times

Published on Thursday

W. M. WYATT, Publisher

SUBSCRIPTION RATES

1 Year (in County) ____________ $1.00
1 Year (in State) ____________ $1.50
1 Year (outside State) __ ____ $2.00

Published weekly in the Masonic Building on Main Street. Entered as second-class matter, April 1, 1933, at the Post Office at Montevallo, Ala., under the Act of Congress March 3, 1879.

ALL THE WAY FOR RENZO

The Times editor has received a letter from R. M. Guy, of Letohatchie, saying, "At the proper time I will officially and publicly announce my candidacy for the office of Commissioner of Agriculture and Industries."

We were glad to hear of this decision on the part of Mr. Guy. As stated some weeks ago, we have heard rumors about the capitol that he would do this—and now he has done it— or will do it right away.

Well there is one candidate this newspaper will support and pull for from the "jump go." He fills our bill exactly for the place of Commissioner of Agriculture. We will tell you more about him from time to time.

WHO IS BETTER?

Alabama Magazine makes much over its finding that Senator Jim Simpson will invade the state (1) campaigning for Chauncey Sparks for Governor (2) to save the merit system and (3) to keep Bibb Graves from literally tearing up the whole commonwealth.

That is a big order for one—even one as big as Senator Simpson.

Somehow we do not feel any alarm at the wolf! wolf! cries that are going up from the feeble and waning anti-Graves forces.

Bibb has been Governor twice and has not ruined the state. We do not share the fear that a third term would be fatal.

Who is better than Bibb, anyhow? That's what the people of Alabama demand to have proved to them. We don't believe Senator Jim can do it.

Mr. Doyle L. Buckles of the University of Alabama, field manager of Alabama Press Association, was a visiter to the Times office Tuesday. He brought us assurances that the press outing at Huntsville and Decatur this year will be good. Maybe we will take it in, since we do not plan to go to Baldwin County fishing until the following week. We like the press convention, but it must not interfere with our annual saltwater "treatment" on the Gulf.

GUARDING AGAINST DISEASE VITAL TO DEFENSE

Even before the President's world wide fireside chat of May 27, the utmost thought in the minds of the believers of democracy was defense. Defense for the preservation of democracy, life, liberty and the pursuit of happiness. It is almost unanimously agreed that defense is superb, but there are numerous arguments as to the effective speed that is being attained in production of needed materials.

There are also arguments as to the speed and efficiency of a defense program in Shelby County: the defense against disease and sickness. For the individual, good health is essential for all three ideals: life liberty and happiness. For the county, good health is essential for prosperity and progress

Shelby County is provided with a health unit whose duties are to offer the most modern methods for the preservation of health for the population. Other duties are to require that certain precautions be taken in some instances where dangers to health would be created A limit personnel in this department confines the activities to only a few of the more important and needed services.

We in Shelby County, and particularly those in the areas around and ajacent to the powder plant located in Talledega County, should declare a defense program against the enemies of health.

The sudden increase in population will bring many hazards into our midst. Let us arm ourselves agains these hazards.

The first line defense is sanitation; protected water supplies, adequate and safe toilet facilities and screens are necessary.

The private dwelling (of which we have many) equipped with open wells and open toilets and only partially screened, may become the source of an epidemic, when occupied by a crowd of newcomers from varied locations.

Let's get busy and close the gate before the cow gets out.

Too many people seem to have the feeling that any precautionary measures they may take or any expense incurred for the purpose of preventing the spread of disease to themselves or others, is a huge sacrifice or total donation on their part.

If these people would stop to consider the statistics as recorded in the past, it would clearly be seen that the cost of preventing is very small compared with the loss of time, discomfort and expense usually incurred by hospital and medical costs.

How many people do you know who have gone to the poor house for spending too much money on better housing and safer living conditions?

If you should make an investigation as to why so many families are on relief and at the bread lines, you would find that, in most cases, unnecessary sickness was the beginning of theif downfall.

That is why this appeal is being made to the citizens of this county to awaken to the need of defense.

Use your health department for advice, methods and plans for protecting the health of your family and your neighbors.

WHY WE NEED A STRONG FARM BUREAU

Have you ever sat down and figured this question out? If you would do this, the Farm Bureau in Shelby County would have a much larger membership today.

Much progress has been made this year, but the organization needs you to make its power felt in every vital legislative body.

Today, we are 500 strong, but that is only a fraction of the members that we need. There are 2800 of us farmers who need help. We have built our land and we have improved our farms, but we cannot prosper under the low prices of our cash crops. Favorable legislation is the only thing that can help us.

Recently a bill was passed in the Congress to give us parity for cotton. This was accomplished by the efforts of the Farm Bureau. Should this not be a reason why every farmer should help? This bill is for 1941 and does not guarantee a parity price ofter this year. We need you now.

Contact your Farm Bureau representative and become a member of our progressive organization, which is fighting for your interest. I know every farmer wants a part in this good work.—J. Frank Baker, Pres., Shelby County Farm Bureau.

NOTICE

L. G. Ingram, et al., Complainants, vs. W. Lawson Ingram, et al., Respondents.

No. 2000½ in the Circuit Court of Shelby County, Alabama, in equity.

By virtue of a decree in the above cause rendered at the January term, 1941, and on the 9th day of April, 1941, of the Circuit Court of Shelby County, Alabama, in equity, to satisfy said decree, I will sell to the highest bidder, for cash, at public sale at the front door of the Court House of Shelby County, at Columbiana, Alabama, between the hours of eleven o'clock a.m. and four o'clock p.m. on Monday the 30th day of June, 1941, for division among the joint owners or tenants in common, the following described property, to-wit:

North east quarter of south east quarter of Section 11, Township 22 Range 3 west; South west quarter of North west quarter of Section 12, Township 22, Range 3 West; Also that part of east half of south west quarter of Section 12, Township 22, Range 3 West, that lies north west of Columbiana - Montevallo Public road, containing in all 122 acres, more or less, situated, lying and being in the County of Shelby and State of Alabama. There is excepted from the above fourteen acres of land off the north side of the South west quarter of north west quarter of Section 12, Township 22, Range 3 west, Shelby County, Alabama, and more particularly described as follows: Commence at north west corner of said forty; thence north 89 degrees east 1320 feet, along the north side of said forty to the north east corner thereof, thence south along the east line of said forty, 2 degrees 19 minutes East 465 feet; thence south 89 degrees west 1320 feet to the west boundary line of said forty; thence along west boundary line of said forty north 2 degrees and 19 minutes west 465.01 feet to point of beginning and containing as aforesaid 14 acres more or less, except the right of way of the Cunningham and Calera road across said property. There is also excepted from the above 7 acres of land in the south west corner of the south east quarter of south west quarter of Section 12, Township 22, Range 3 West, Shelby County, Alabama, heretofore sold and conveyed by C. T. Ingram, deceased, to General L. Jacques on August 15, 1936, which conveyance is recorded in the office of the Judge of Probate of Shelby County, Alabama, in Deed Book Vol. 100 page 148, to which reference is hereby made for a more particular description.

Witness my hand this the 29th day of May, 1941.

PAULINE BIRD
6-5-41-3t Register

LEGAL NOTICE

Goodwyn and Murphree hereby give notice that they have completed their contract with the State of Alabama for the construction of Project No. NRS-FAS-388-C (1) in Shelby County between Vincent and Pell City and that the State has set the date for final settlement as July 5, 1941. All claims should be filed at our office in Troy, Alabama before the date set for final settlement.

6-12-4t Goodwyn and Murphree

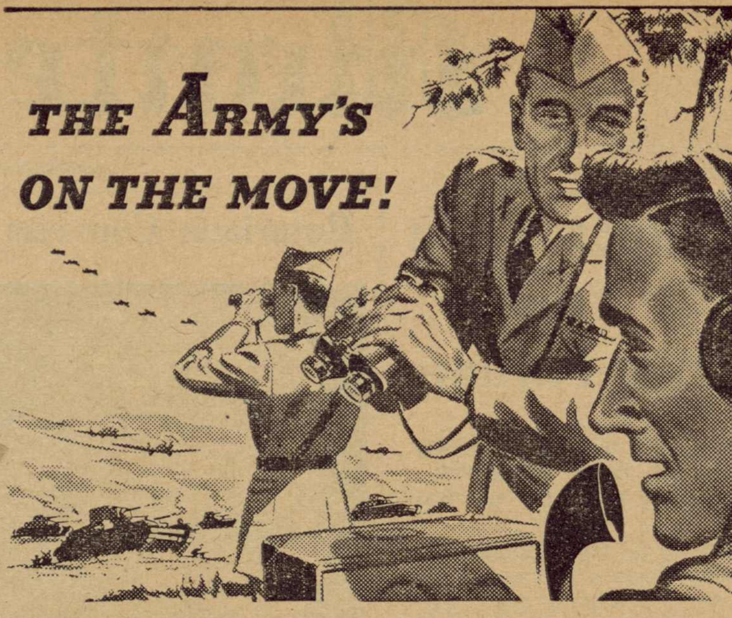

ARMY maneuvers on a scale vastly greater than ever attempted in this country are under way and will continue for several months. The scene of these maneuvers is the nine southern states served by Southern Bell.

It will be both a test and training for the army as well as for the civilian population which provides the vital means of communication, transportation and supply.

Essential to the success of these maneuvers is an adequate, dependable system of telephone communication. This the Southern Bell Company is providing whenever, wherever and in whatever amount the fast shifting armies require. This means that the Telephone Company, like the army, is keeping its sources of supply, transportation facilities and man power ready day and night so it can act on the moment. Past years of training and experience in meeting emergencies have already prepared our army of telephone workers for this big task.

It is the Telephone Company's plan to take care of the army's needs with little, if any, serious interference with the public's accustomed use of the service. During these maneuvers, however, there may be occasions when for short periods of time our facilities will be mainly required to meet the army's sudden and unexpected needs. Should this happen in your community, your whole-hearted cooperation will be a helpful contribution to the successful advancement of preparedness.

Southern Bell Telephone and Telegraph Company
Incorporated

Delight Dad on Fathers Day

Sunday, June 15

Below are a few of the many gifts you will find at KLOTZMAN'S

Hats
Just right for Dad
Straws and Felts
$1.00 up

TIES
Wembley
$1.00

Shirts
Wing and Arrow
All sizes and colors
$1 $1.65 $2

SOX . 25c
BELTS . 50c

SUSPENDERS
25c and 50c

Visit KLOTZMAN'S for your GIFT

Next to Merchants & Planters Bank, Montevallo

LOCAL NEWS OF CALERA

The Vacation Bible school of the Baptist church began Monday. Quite a number of children are attending.

The W. S. C. S. met at the Methodist church Monday afternoon for their regular business meeting.

The Calera Garden Club meets Tuesday at the home of Mrs. Dick Martin. Mrs. R. S. Rains to be co-hostess. Those taking part on the program are Mrs. R. E. Bowdon, Mrs. G. C. Burks and Mrs. R. L. Holcombe.

Mr. Bill Powers, of Birmingham, was a visitor to the Frank Denson family this week.

Mr. David McKnight, of Birmingham, visited friends here Sunday.

Miss Lois Rains, who is in school in Jacksonville, spent the week-end with her parents, Rev. and Mrs. R. S. Rains.

The home of Mr. Henry George burned last Tuesday night, everything a total loss.

Mr. and Mrs. S. T. Langston and children, of Centreville, visited Mr. and Mrs. C. W. Wade Sunday.

Mrs. J. E. Gunn and Jane left last Tuesday for an extended visit to Arkansas and Texas. They plan to return sometime in September.

Mr. Richard Payne, brother of Miss Bertha Payne, of Gurley, was a visitor to Calera last Tuesday.

Miss Adie Rains is going to the University of Alabama for summer school.

Mrs. Edith Battle and son and Miss Mildren Cochran, of Centreville, Ala., spent Sunday with Mrs L. Cochran. Len Cochran returned with them for a visit.

Mrs. J. T. Parker Sr., Mrs. J. T. Parker Jr., spent Saturday in Birmingham.

Mr. and Mrs. D. C. Dunlap, of Birmingham, spent a short while here Saturday.

Mrs. M. T. Branham, of Gardendale, visited Mrs. C. W. Wade last week.

Mrs. Z. S. Cowart Jr. has been in a Birmingham Hospital for a few days but has returned home now.

Mr. and Mrs. H. P. Hinton, of Lumberton, and Greenwood, Miss., are new comers to our town. Mr. Hinton is on the Dupont project in Childersbury.

Mr. Louis Baer, of Fort Bragg, N. C., is visiting here for a rew days.

Amazed At Quick Relief From His Annoying Suffering

Well Known Birmingham Resident Relieved of Distressing Gassy Bloating, Dizzy Headaches and Sluggish, Let-Down Feeling. "POW-O-LIN Proved A Blessing To Me," He States.

MR. J. M. BULGER

Joining the thousands of happy Alabama men and women who are daily praising Pow-o-lin for the grand relief it brings from distressing gas pains, bloating, loss of appetite, swimming headaches and that miserable sluggishness brought on by delayed bowel elimination that saps the energy and strength, Mr. J. M. Bulger, well known resident of 916 Huntsville Ave., Tarrant, Ala., declares:

"Pow-o-lin came to me in the nick of time. I had grown so nervous, sluggish and let-down, everything I did seemed a burden. I had so little energy it was pitiful and I was wracked with dizzy headaches and so constipated I was in misery most of the time. Nights found me so restless and jumpy I could hardly get an hour's sleep and when morning came I hardly felt like getting out of bed. I had to take strong laxatives that seemed to upset me and weaken me. I didn't know where to turn for relief.

"Pow-o-lin proved to be just the medicine I needed. Almost before I knew it, its gentle action relieved me of my sluggishness and distress. It deserves more praise than I am able to give it. It is the only medicine I found to relieve my suffering."

When delayed bowel elimination causes such symptoms as Mr. Bulger had, try POW-O-LIN, the purely vegetable preparation praised by old and young. Every bottle guaranteed to bring speedy relief or every red cent of your money back! Be sure you get the genuine POW-O-LIN. Beware of the druggist or clerk who offers you a substitute. Sold and recommended by Peoples Drug Co., Calera; Cowart Drug Co., Calera; Montevallo Drug Co., Montevallo.

PENDLETON ON VACATION

Montevallo's rural mail carrier, Mr. P. D. Pendleton, is taking his annual vacation this week and next. He says while he is off he plans to load up the family in his car for a trip to Florida and other points south. Substitute Kirk Lucas is carrying the mail in Pendleton's place.

"GRANNY" PETERSON ILL

Mr. and Mrs. L. W. Nederkorn and children Nell and LeMoyne Nederkorn and Miss Nell Peterson returned to their homes in Chicago after spending a few days with their mother, Mrs. Nellie W. Peterson who is quite ill. Mrs. Peterson, affectionately known to her many friends as "Granny" remains seriously ill.

TEN MEN GO TO ARMY FRIDAY, JUNE 20

The local draft board in Montevallo will send 10 white men to the induction center at Fort McClellan next Friday, June 20, names as follows:

Samuel Joseph Harrell.
Floyd Leonard Lovelady.
Edward Horace Hayes.
Sidney Harrison.
Wm. Brown Brewster.
John Thomas Gay.
Hubert Cleveland Milstead.
Billy Hugh Minshaw.
John Robert Dixon.
Thomas Clinton Campbell.

Dry weather has damaged severely Alabama's 1941 seed production and saving program. White Dutch clover that would have produced 125 to 150 pounds will not make 50 pounds per acre, reports J. C. Lowery, extension agronomist. Oats are light and aphids are hurting vetch.

FOR SALE — 3-piece walnut finished bed room suite. For further details call phone 6946, Montevallo. 6-12-3t-ch

FOR RENT—A two room apartment for rent. Linens not furnished. Reasonable price. Home of Mr. Joe Doyle.

WADESONIAN THEATRE
CALERA, ALA.

Fri- Sat June 13-14
William Boyd in
RENEGADE TRAIL

Serial—King of Royal Mounted
Com-My Pop My Pap

Sun-Mon June 15-16
Robert Taylor, Ruth Hussy, in
FLIGHT COMMAND
Selected Short Subjects

Wed-Thur June 18-19
Ann Southern, Lew Ayers, Maurine O'Sullivan
MAISIE WAS A LADY
Also Comedy

1st Show 7:00—2nd 8:30
Matinee Sunday 1:30
Sunday Night 8:15
Admission 10c-15c

JUNE 15 IS FINAL DATE TO SIGN FOR COTTON STAMPS

June 15 is the final date to sign to be eligible for the cotton stamps.

The Department of Agriculture is offering cotton farmers in 1941 a Supplementary Cotton program designed:

1. To reduce the acreage planted to cotton this year.
2. To increase the consumption of cotton goods among farm people in the cotton belt:
3. To help improve living standards through increased production and storage of food for home consumption.

This program is voluntary but the farmers who sign for the stamps will receive the stamps at 10 cents a pound for what reduction they make from last year's planted acreage or the 1941 allotment whichever is the smaller, up to $25. Farmers operating more than one farm or one farm with 2 or more tenants may receive up to $50.

You may come to the office and sign or write for forms and we will mail them to you to sign.—A. A. Lauderdale.

Mr. Ross Pearson left Monday for his home in Washington, D. C., after a weeks visit with his brother, Dr. Fred B. Pearson.

Mrs. Minnie Archer, of Battle Creek, Michigan, is visiting her daughter, Miss Minnie Tracey.

Cooper Shaw Garage
Montevallo
New and Used Parts
WRECKER SERVICE
PHONE 5141
GASOLINE AND OIL

How Much Electricity to Produce the Aluminum For a Fighter Plane?

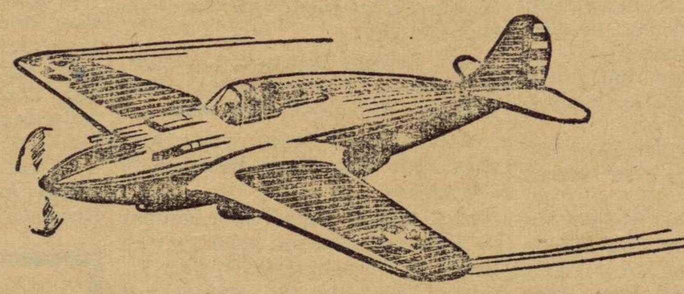

IT TAKES about fifteen hundred pounds of aluminum alloy to make one type of small training plane. Fighter planes require fifty-five hundred pounds, and bombers take from eighteen to thirty thousand pounds. That's the reason aluminum is the nation's Number One defense material.

The production of aluminum alone requires 10 kilowatt-hours of electrical energy for EACH pound of finished product. A large part of ALL of the aluminum produced in the United States is made in the Southeast. Consequently huge INCREASED amounts of electric power from Southeastern power production facilities are necessary to meet the needs of national defense not only in the aluminum industry, but also in other Southeastern industries engaged in defense production.

So, every time you have saved 10 kilowatt-hours of electricity, you have made available enough electricity for the production of one pound of aluminum. When this saving has been repeated fifty-five hundred times, there is enough power to make aluminum for another fighter plane.

HOW MUCH IS 10 KILOWATT-HOURS OF ELECTRICITY?

It is the quantity required for typical electric uses as follows:

A 100-watt lamp operating .... 100 hours
An attic ventilating fan operating .... 30 hours
A 10 horsepower motor (loaded) operating 80 minutes
A 100 horsepower motor (loaded) operating 8 minutes
A 25 horsepower air-conditioning unit .... 32 minutes

These few examples give you an idea of the all-out cooperation required from every industry, store, institution and individual to supply the demands of national defense during the drouth.

They further illustrate the effect that mass economy in the many uses of electric energy can have on keeping up the water storages, so essential to the production of aluminum and other important defense materials.

ALL NON-DEFENSE ACTIVITIES MAY HAVE TO CURTAIL

If the water in the hydro-electric reservoirs should become exhausted, the generators in the storage plants would be of little or no use. Entire reliance must then be placed on steam generating plants, already running 24 hours a day, together with such power as can be obtained from other sources and from the greatly reduced natural river flows.

The voluntary curtailment of the use of electricity in response to the appeals of Government agencies and the power systems in the Southeast has been gratifying, and is appreciated; but it is not enough to meet the critical situation. Unless the situation is relieved AT ONCE by widespread, heavy and extended GENERAL rainfall all over the Southeastern hydro-electric watersheds, GENERAL CURTAILMENT OF ELECTRICITY USE IN INDUSTRIAL PLANTS WILL BE THE ONLY ANSWER TO KEEPING DEFENSE INDUSTRIES OPERATING AT TOP SPEED!

We are not alarmists, but we would be failing in our duty if we did not fully acquaint you with the situation. Please, if you have not already considered the situation serious enough to warrant your voluntary curtailment of your use of electricity, do so now TO THE LIMIT OF YOUR ABILITY, and have the satisfaction of knowing that you are doing your part toward keeping national defense industries running.

ALABAMA POWER COMPANY

MONTEVALLO LOCAL NEWS

Miss Julia Rogan and Rev. T. M. Davis are attending a meeting of the Presbyterian Young People at Judson College this week.

Miss Ethel H. Reasoner and Dr. Ann Eastman have returned to their home after a visit with relatives in Ohio and other points of interest along the route.

Miss Kate Langston, of Sixmile, is visiting her brother, Mr. H. C. Langston and family this week.

Miss Sarah Ellen Stephens is spending several weeks with her sister, Mrs. Paul B. Lappin, in Ohio. Mr. and Mrs. Lappin are moving the later part of the week to Lansing, Michigan. Sarah Ellen will accompany them there for several weeks visit before returning home.

Mr. and Mrs. Sam Klotzman, Harry and Frances visited friends in Birmingham Sunday.

Mrs. Olin Riser and little son, Olin, of Alpine, spent Wednesday and Thursday with Mr. and Mrs. R. A. Reid and Mrs. L. C. Horn.

Master Charles Cox and Martha Cox, of Clanton, are visiting their aunt, Mrs. G. P. Rogan.

Mrs. A. J. Wells of Piper spent Wednesday afternoon with her mother, Mrs. P. M. Fancher.

Misses Eula Bridges and Louise Lovelady visited friends in Columbiana Friday.

We are glad to see Miss Marjorie Langston out again after several days illness.

Mr. and Mrs. Lloyd McLaughlin and daughter Betty, of New Merkle, were Sunday guests of Mr. and Mrs. R. E. Galloway and Mrs. Mary McLaughlin. Betty remained over for a two weeks visit.

Miss June Reid, of Montgomery, spent the week-end with her parents Dr. and Mrs. J. I. Reid.

Mr. Clyde Burgin, of Camp Stewart, Ga., was the week-end guest of his parents, Mr. and Mrs. W. M. Burgin. Clyde reports that the army life is grand.

Miss Marie Orr has returned to Atlanta ofter spending several days with her parents, Dr. and Mrs. M. L. Orr.

Miss Dorothy Jean Gilbert left Sunday to accept a position at Gunter Field, Montgomery.

Mr. and Mrs. J. L. Appleton and Lamar made a business trip to Birmingham Thursday.

Miss Inez Jenkins has returned to her home after a two weeks visit with relatives and friends in Scottsboro.

Dr. and Mrs. Stabler, of Greenville, were week-end guests of Mr. and Mrs. Carey V. Stabler.

Mrs. John Proctor and children, of Scottsboro, visited Mrs. J. A. May last week.

Mr. R. H. Russell spent several days of last week in Alexander City.

Miss Beatrice Fancher spent several days of last week with Mrs. C. H. Fore in Columbiana.

Mr. and Mrs. Brewer Carpenter and Edythe Carpenter attended the Air Carnival in Birmingham Sunday.

The many friends of Rev. D. Z. Wooley will be interested to know that he is improving nicely after a serious illness. Mr. Wooley has been moved from the Wilsonville Clinic to his home in Columbiana.

Mr. Francis Killingsworth left Sunday for Grove Hill where he has accepted a position with the State Highway Dept.

Mrs. Blanche Sypert of Louisville, Ky., visited her daughter, Miss Elizabeth Utterback, last week.

Miss Mary Pearson spent last week with Miss Marie Hollimon in Tuscaloosa.

Mrs. Robert Harper left Monday to join her husband who is with the U. S. Navy in Norfolk, Va.

Mrs. Georgie M. Gilbert, of Bloomfield, N. J., is visiting her parents, Mr. and Mrs. G. W. Morgan.

Miss Jean Letson, of Columbiana, visited friends in town and on the campus Thursday afternoon.

Mrs. T. D. Bridges visited her mother, Mrs. J. R. Owens in Dolomite Monday afternoon.

Mrs. F. F. Crowe is spending several weeks with her daughter, Mrs. W. P. Guerard in Miami, Fla.

Mrs. R. H. Russell, Jane and Joel Russell returned home Tuesday after a visit with their mother and grand mother, Mrs. M. W. Gonce in Stevenson. Miss June Russell remained for the summer.

Mr. Ed Bice, Odell Grady and Mr. Arthur C. Evans attended the Air Carnival in Birmingham Sunday.

SHELBY COUNTY STUDENTS FINISH AT AUBURN

Two students from Shelby County received their degrees last Monday at the 69th commencement exercises of the Alabama Polytechnic Institute. Pres. L. N. Duncan awarded diplomas to 510 graduates, the largest in the history of the institution. They are: Bachelor of Science in Pharmacy, Ulmer Wilson, Montevallo; Bachelor of Science in Agriculture Education, Mansel Wolf, Wilsonville.

MEET YOUR FRIENDS AT

LATHAM'S Bowling Alleys

FIVE AND TEN PIN ALLEYS

MASONIC BUILDING

Red Cross Work

(Continued from page 1)

the checking committee and as a storage place for materials. Any women in the community may obtain cut materials there which she may fashion into serviceable garments and return to the checking committee for shipment to Great Britian.

The following committees were established:

Checking Committee, Miss Gene Lewis, chairman; Standard Committee, Mrs. O. B. Cooper, chairman; Cutting Committee, Mrs. E. H. Wills, chairman; Publicity Committee, Mrs. H. J. Black, chairman, Mrs. R. L. Holcombe, Calera, Mrs. W. T. Evans, Dogwood.

Mrs. M. P. Jeter, as Red Cross chairman for Montevallo and as a member of the American Legion Auxiliary took the lead sometime ago in obtaining sewing materials. Cloth was sent from National Red Cross Headquarters sufficient to make 25 girls' dresses, 5 women's dresses and 20 bed sheets. Each layette was to consist of 1 blanket, 2 kimonas, 2 nightgowns, 2 shirts, 1 cap, 2 dresses and 2 dozen diapers.

Because of the large amount of work involved in making so many garments the American Legion Auxiliary invited other groups to join them in their effort. The Study Club undertook the responsibility of making 8 sweaters and several layettes.

In the meantime Miss Eddy received from National Red Cross Headquarters through Mrs. Jeter, fifty pounds of sweater yarn and 5 pounds of sock yarn. Much of this material has been distributed through student organizations to the college girls. From this yarn 12 pair of socks have been made and 35 sweaters are now being knitted.

The Red Cross Co-ordinating Committee under the chairmanship to unite the efforts of the women of to unite the efforts of thewomen of this section in this work of war relief

As new materials arrive announcement will be made in this paper.

WILTON NEWS

Mr. and Mrs. H. J. Harrison are spending a few days in Mobile.

* * *

Miss Lucile Mahan has been the guest of her sister Mrs. Lois Hubbard.

* * *

Mrs. Mae Moreland has been visiting in Selma over the week end, attending the graduation exercises of her niece, Miss Carolyn Ervin.

* * *

Our revival is going on at the Baptist church, with great messages being delivered. Everybody come out and receive a blessing.

Miss Louise Sanders is spending this week in Ridge Crest.

Miss Mildred Cochran is the guest of Miss Marjorie Harrison.

Mrs. H. J. Swanzy is spending a few days in Talladega.

Mr. and Mrs. Frank Crosby, who have been visiting friends and relatives, have returned to Mobile.

Mrs. Charles Glover and little son, Charles, of DeLand, Fla., are the guests this week of their parents and grand parents, Mr. and Mrs. H. T. Davis. Mrs. Glover arrived in Birmingham Monday by plane from Philadelphia, where she had been for several weeks.

GEORGE KENDRICK'S BARBER SHOP

Your Patronage Appreciated

Montevallo - Alabama

Complete FUNERAL PROTECTION

—No Age Limit—

Brown Service Insurance Co.

E. K. Wood, Agent

Phone 5101

Guaranteed Radio Service

Phone 4886

WARREN KICKER

Whaley Furniture Co.

Montevallo, Alabama

Member National Radio Inst.

Dial 4421 B. B. CURRY & CO. We Deliver

Wilton, Ala.

OCTAGON SOAP OR POWDER 6 for 25c	CORN FLAKES OR POST TOASTIES 2 boxes 15c
BLUE BOX SUPER SUDS 2 reg boxes 15c	CERTO Bottle 23c
JIM DANDY GRITS 2 boxes 15c	FLOUR 48-lb SK SR $1.49
MAXWELL HOUSE COFFEE 1-lb 29c	BACON lb 28c up 25c
TOMATO JUICE 46-oz can 22c	Spaghetti, Macaroni Matches, Potted Meat 3 for 10c

SEE US and SAVE

Conserve Electricity, Aid Defense

READY again!

To Our Customers:

We thank you for your patient indulgence with us the past two weeks while our service has been handicapped owing to the recent fire in our store.

Our stock and fixtures are now restored and we are again in position to give you the full measure of service you desire.

We appreciate your patronage and your friendship and hope that all of you will continue to call on us for your groceries.

For a few days we will sell at reduced prices a lot of can goods that were in the store at time of the fire

HOLCOMBE'S

"Good Things to Eat"

Montevallo Times

VOLUME 9 | MONTEVALLO, ALABAMA, THURSDAY, JUNE 19, 1941 | NUMBER 5

TradeBindery Montgomery 113 N Lawrence St

208 Expected To Register In County July 1

Young Men Who Have Become 21 Since Last October 16 Must Register With Local Board

Shelby County is expected to produce 208 registrants on July 1, 1941, according to figures released today by General Ben M. Smith, State Director of Selective Service.

This figure was reached after a careful tabulation of census figures and the normal increase in population, Gen Smith said. Altogether 22,000 young men who have reached the age of 21 since October 16, 1941, are expected to register in Alabama. Shelby County's expected registration will be .0095 percent of that total.

Under the first call for registration, which included all males who were between the ages of 21 and 36 on October 16, 1940, Shelby County registered 3340 men. The new registration is expected to bring the total to 3549 men registered for Selective Service in this county.

Under a recent proclamation by the President, all men who will have reached their 21st birthday between October 16, 1940, and July 1, 1941, are required to register on July 1, 1941. In Shelby County they must report for registration at Columbiana or Montevallo, whichever is nearest for them, sometime between the hours of 7:00 a. m. and 9 p. m.

In the event a man who is subject to registration should find himself away from home on July 1, he may register at any local board that is convenient for him. Such registrants are cautioned, however, to give their correct home address when registering so that their home community will get the benefit of their registration.

Rural route residents are requested to furnish the number of their beat or precinct when registering.

Jarman To Head Alabama Society In Washington

Pete Jarman, member of Congress from the Sixth District of Alabama, was elected to the presidency of the Alabama State Society of Washington, D. C. last week.

The Alabama Society is composed of former residents of the State of Alabama who now make their home in Washington either permanently or who are there on some temporary mission. It also always welcomes Alabama visitors to the Nation's Capital. The Society's primary purpose is to bring about a closer unity and a stimulation of interest in affairs which will prove for the betterment of our state.

This is a distinct honor which only a few members of the Society may enjoy due to its large membership. The election of Congressman Jarman marks the second time in the history of the Society when a member of Congress has been chosen to head this organization, the only previous Representative having been the late Speaker of the House, William B. Bankhead.

Other officers elected are:

Secretary, Bill Young; treasurer, Thomas Scott; sergeant-at-arms, J. D. Harris; vice presidents:

1st District, Alphonse Lucas; 2nd District, Mrs. I. T. Quinn; 3rd District, Arthur Sanders; 4th District, Mrs. Janie Johnson; 5th District, R. Lee Barnes; 6th District, Joe Jeffers, Jr.; 7th District Judge Travis Williams; 8th District, Judge J. Fred Johnson; 9th District, Walter Hand.

Mr. and Mrs. Horace Hunt and little son, of Burlington, N. J., arrived Sunday for a visit with their father and grand father, Mr. R. L. Griffin.

Notable Birthdays

Only a week separates the birthdays of two well-known women. The duchess of Windsor will celebrate her forty-fifth birthday on June 19, and Miss Helen Keller will celebrate her sixty-first birthday on June 27.

FIVE DRAFT REGISTRANTS FAILED TO RETURN PAPERS

The local draft board in Montevallo reports that all questionaires for this area have been sent out and that five men, listed below, have not returned their completed papers to the board.

White men — David Leon Milling, Montevallo; Charles Henry Hill, Underwood; William Edward Brannon, Calera Rt.1

Negroes—Benjamin Franklin Mitchell, Calera Rt. 1; Robert Charles Williams, Underwood.

Mrs. Jennie Denson, of Calera, was a visitor in town Wednesday morning.

Mr. and Mrs. J. H. Henning, Jimmie and Sue are spending several weeks in DeKalb, Ill.

County Clubs Plan Annual Rally

The Home Demonstration clubs of Shelby County will hold their Annual rally Thursday, June 26, beginning at 9:30 a. m. at the Calera School building.

The highlight of the morning will be at 11 o'clock when the guest speaker, Haygood Patterson, State Commissioner of Agriculture, will speak on "The Place of the Farm Home in the National Defense Program."

Have you forgotten the styles which were worn in the 1800's? Costumes of the middle and late 1800's and early 1900's will be modeled, followed by the all cotton afternoon and all-purpose Dress Revue. The following winners have been selected to date: Ebenezer club, Miss Ivey Swinford, Mrs. Earl Swinford, Mrs. George Howell and Mrs. John Harper; Wilton club, Mrs. D. M. Whetstone, Mrs. S. P. Splawn and Miss Alice Nolen; Klein club, Mrs. J. C. White, Mrs. C. C. Vaughn, Mrs. Ernest Wyatt and Mrs. Walter Chancellor; Kingdom club, Miss Pearl Horton, Mrs. George Beard; Dunnavant club, Mrs. Muriel Nester, Mrs. J. T. George, Mrs. R. H. McDuffie, and Mrs. E. B. Bowdon; Wilsonville club, Mrs. J. H. Rhinehardt, Mrs. Ben Vardman and Mrs. E. B. Turner; Westover club, Mrs. A. M. Muncy, Miss Faye Fancher; other winners in the club dress revue will be selected this week and next week.

Miss Anne Watson, former home agent in Shelby County, Miss Dorothy Wood, WAPI will be present and county officials and their wives have been invited to attend the rally.

Summer School News

At a meeting of the Recreation Committee of the summer session, Dr. Hallie Farmer, professor of history was given charge of a forum similiar to the one we had last summer.

All sessions of the forum will be held on Tuesday in Comer Hall from 6:45 to 7:45. At each session there will be a speaker who will speak from 20 to 30 minutes, and afterwards there will be a 20 to 30 minute discussion. The program is as follows:

June 24 - What problems will the United States face during the War? Miss Farmer.

July 1—What peace terms should the United States stand for after this war? Mr. Stabler.

* * *

WORKSHOP GROUP GOES TO OAK MOUNTAIN PARK

Friday afternoon members of the summer school workshop group went to Oak Mountain Park for the week-end.

All necessary supplies were anticipated and carried along. While there, games, music, and stories were enjoyed around a bonfire and in the lodge house. Swimming and boating were favorite pastimes.

Members of the group went out to the park and returned for the night, while some went for the day on Saturday.

Fourth of July Holiday

The Fourth of July will be observed as a holiday by the summer school.

Reading and Speech Clinic

All students of the Summer School are invited to attend the sessions of the Reading and Speech Clinic this week. Programs may be secured at the High School.

Summer School Announcements

Mrs. Susie T. Johnson will collect announcements on Monday and on Tuesday of each week. These announcements will be published in the Montevallo Times and each student will be furnished a copy of the Montevallo Times.

* * *

LOST—On the campus. Billfold containing money and personal papers. Substantial reward if returned to Executive Secretary's office.

Mr. Howard has been here this past week for the Reading and Speech Clinic.

Career Conference Meets Next Week

Final plans are being shaped this week for the annual Student Career Conference for Alabama high school juniors and seniors held each summer at Alabama College, with the announcement by Miss Rochelle Rodd Gachet, director, of the roundtable speakers for the 1941 conference. This year's conference is scheduled for June 25-28, with speeches and interviews alternating with parties and fun for those attending.

Forty-two leading Alabama professional and career women, representing practically every business interest open to women will be the rountable leaders who will discuss with the several hundred high school girls the possibilities of the various fields of interest which they represent.

Students receiving invitations to attend the Student Career Conference at Alabama College do so because they have been recommended by their high school principals as being in the upper one-fourth of their classes in scholarship, and because they have shown qualities of leadership. The number of girls permitted to attend from any school is determined by the size of the enrollment of that school. Only seniors and juniors are eligible, and registration at the Conference is limited to 250.

This year's conference leader is Dean Adah Peirce of Hiram College, Hiram, Ohio. Besides her nationally known success at Hiram College, her college personnel work includes six years at Stephens College, and several years as employment manager of women in large business concerns.

Under Dean Pierce's guidance, the conference is designed to help young women to answer such questions as: Am I fitted for the career of my

(Continued on back page)

Local U. S. O. Campaign To Be Conducted Next Week

Conference Director

Miss Rochelle Rodd Gachet, above, is director of the Student Career Conference which will meet on the Alabama College campus next week. July 25-28. Leaders in all vocational fields open to women will be present to hold roundtable discussions with the students.

Every Person Will Have Chance To Contribute Toward $300 Quota For Montevallo

Committees have been named to make solicitation in Montevallo for the United Service Organization Fund. The drive will begin next Monday and will be completed during next week.

The quota for this Community is $300. Every person will be contacted personally by a solicitor and given an opportunity to contribute.

The United Service Organizations for National Defense, Inc., is a non-profit corporation which brings together six national agencies in a common program of service to our defenders. These agencies are: The Young Men's Christian Associations, the National Catholic Community Service, the Salvation Army, the Young Women's Christian Association, the Jewish Welfare Board and the National Travelers Aid Association.

U. S. O. will serve soldiers, sailors, marines and defense workers, young women as well as men in camps, bases and manufacturing areas where there are no adequate resources in nearby communities for recreational and welfare activities.

The U. S. O. is a planning and coordinating group. The individual agencies operate the program which will have elements common to all of the participating agencies. Each one will be alloted a portion of the U. S. O. program, planned and coordinated to serve our youth engaged in defense.

It will establish more than 300 service clubs outside of camps, naval stations, defense production centers and overseas bases. The Government will provide the buildings, and the U. S. O. will have to find the funds to operate these clubs and their programs. The Government cannot supply funds for private activities, and it has been found that the service men seek civilian or private status when off duty.

It also would be against the whole theory of American democracy to have the state financialy control work conducted by religiously affiliated organizations.

U. S. O. believes that private citizens owe it to the youth that is defending them to provide decent and

(Continued on back page)

Mrs. Bruce Opens Forum Series

With a large crowd in attendance Tuesday evening, Mrs. Isobell C. Bruce opened the series of weekly forums at Alabama College when she led a discussion of "What Will England Be Like After the War?" Dr. Hallie Farmer continues the series next Tuesday at 6:45 p. m. in Comer Lecture Hall when attention is given to the question of "What Problems Will the United States Face During the War?" The meeting lasts exactly one hour. The program leader presents the question in a statement lasting from twenty to thirty minutes, and thereafter everyone may take part in the open forum which follows.

Mrs. Bruce expressed hope and belief that England after the war would be allowed "to make peace with herself and decide her own future destiny." She said she did not know what would happen to the Empire. A native of Britian herself, Mrs. Bruce said that she preferred the quality of leadership exemplified by Ernest Bevin to that whose party brought on the present tragic circumstances.

A good number of Montevallo townpeople joined faculty and students or the first forum this week, and Dr. M. L. Orr, director of the summer school, has issued an invitation or more to be present next week.

15 Negro Draftees Leave Tuesday

Fifteen Negroes have been called by the Montevallo Draft Board to be sent to Ft. McClellan next Tuesday, June 24.

The names of the selectees are as follows:

Ambrose Lee Kirkland.
Naron Lee Salter.
Isiah Austin.
Albert Kirkland.
Fayette Hammond, Jr.
Willie Lee.
E. O. Wynn.
Edmund Lester.
Leroy Brookshire.
Dan Jones.
Oscar Reese.
Harvey Jones.
A. G. Jemison.
James Melton.
James Woodrow Taylor

McCulley Buys Kendrick Building

A business deal of much interest locally was consummated last week when Mr. Teamon McCulley, prominent grocery merchant bought the George Kendrick building on main Street.

Mr. McCulley announced the purchase with the further statement that he will soon remodel the building and move his grocery store to that location.

Present occupants of the building involved in the sale are the Kendrick Barber Shop and Miss Reasoner's Little Shop of Personal Service.

For the past three years McCulley's grocery store has been in the Goldberg Building next to the bank.

No announcement has been made of plans of Kendrick's Barber Shop and the Little Shop.

JOINT MEETING OF AMERICAN LEGION AND AUXILIARY

A joint meeting of Hendrick-Hudson Post No. 96 of the American Legion and the Auxiliary will be held on Thursday, June 19, at 5:00 p. m. at the Little Spring. A picnic lunch will be served. The annual election of officers for both the organizations will be held and delegates to state convention will be appointed.

All members are urged to be present.

Montevallo Times

Published on Thursday

W. M. WYATT, Publisher

SUBSCRIPTION RATES

1 Year (in County) $1.00
1 Year (in State) $1.50
1 Year (outside State) $2.00

Published weekly in the Masonic Building on Main Street. Entered as second-class matter, April 1, 1933, at the Post Office at Montevallo, Ala., under the Act of Congress March 3, 1879.

OBSERVER PRAISES BULLETIN

An exceedingly attractive new bulletin, the 1941 issue of Life at Alabama College, is in the hands of the Etowah Observer. It is not only a colorful and beautiful pamphlet, illustrating life on the campus and in the school room, but explains the workings of the college with a foreword by its president, Dr. A. F. Harman. At the various buildings, students are shown at work and play a true democracy of education. Its many fields of endeavor are comprehensively explained and illustrated. Gadsden has a large alumnae association of Alabama College and many of its college students go to Montevallo. Miss Irene Swift was the president of its 1941 graduating class and Mrs. Eloise Zerwick is State President of the Alumnae organization.—Etowah Observer.

COLLEGE BEAUTY TO GET CHANCE AT MODELING

Miss Marguerite Haisten, who was selected as one of the most beautiful girls at Alabama College, has been busy opening fan mail since appearance of her picture in Look Magazine but one letter which she received Friday created more than ordinary interest in the household.

It was written to Miss Haisten by Harry Canover, head of one of the country's most famous modeling agencies, who asked the blonde co-ed of she is interested in photographic and fashion modeling as a career. An invitation was issued to Miss Haisten, if she should come to New York City, to arrange an interview with Canover and she also was asked to submit photographs of herself to the agency. The Selma co-ed's picture appeared in Look with those of several other college beauties from throughout the nation, the publishers inviting its readers to select one as most beautiful of the beauties.—Selma Times Journal.

MUSTER DAY

At Alabama College, Montevallo, Ala., I recently stood under the beautiful old trees where soldiers were "mustered out" during the Civil War. Our American histories tell us how in colonial times we had "muster day" and the community counted all who could carry arms. How well we know that mustering today means somewhat more than carring arms, and that every farmer can make a definite contribution to national defense by merely staying at home and raising more food and feed to keep his family in good health.—Sallie F. Hill, Editor, Progressive Farmer.

Montgomery, Ala. —His appeal for cooperation by the people of Alabama in restricting the use of electricity during the recent emergency, was repeated with emphasis last week by Gov. Frank M. Dixon. While rains have fallen in some sections, the Governor warned that in absence of heavy general rains, greater sacrifices are ahead that may affect the home use of electricity and curtail non-defense use.

Reports from over the state shows that most Alabamians are responding to the Governor's appeal.

R. D. HICKS GOES TO WASHINGTON

R. D. Hicks, supervisor of the state health program for the N. Y. A. in Alabama has been called to Washington to assist in preparation of a manual of procedure for the opperation of N. Y. A. health projects throughtout the nation. Hicks developed the N. Y. A. health set-up in this state. He is the son of Mr. and Mrs. H. Hicks, of Calera.

Release General Crop Report

CONDITION OF FARM CROPS

Crop	10 yr. average (per cent)	1940 (per cent)	1941
Spring Wheat	76	88	TO BE REPORTED
Oats	78	82	
Barley	78	82	
Hay, all	76	83	
Pasture	77	81	
Apples	63	67	
Peaches	60	61	
Pears	62	67	

With the United States becoming the "breadbasket of democracy," the General Crop Report assumed increased significance when it was issued on June 10. The report is prepared under the direction of W. F. Callander (above), chairman of the Crop Reporting Board. If the crop condition equals that of last year, indicated above, it will be above the previous 10-year average.

Resolution By Missionary Society On The Death Of Mrs. Mary L. Hare

Resolutions by the Woman's Missionary Society of the Montevallo Baptist Church, Montevallo, Alabama, on the passing of Mrs. Mary L. Hare, February 2, 1941.

Truly a great woman has passed on to a great reward, leaving our hearts bereft, "but our loss is her gain." Having accepted Christ as her Lord and Savior when but a girl, she joined the Baptist Church and lived faithful to a ripe old age, always standing for the principles of right and the doctrine of her faith. She was loyal to her pastor and her friends, willing and glad to serve, and worked efficiently in every department of our denomination. She gave freely of herself to others, in thought, prayer, time and money. Although frail of body, and never questioning the love and wisdom of God's providence, she was mighty in spiritual strength and power and being gifted with rare intellect she felt keenly the responsibility of teaching the "Word" and winning others to the love of God. In her gentle and Christ-like nature she was always willing to throw the mantle of charity over the imperfection of others. Surely the influence of this noble life will live on and on forever.

Since our church has lost a loyal supporter and our Society has lost a faithful member, and Montevallo has lost a loving friend, be it resolved:

That we bow in humble submission to God's will who doeth all things well.

That we, as a Society, strive to emulate her worthy example of daily administration in righteousness, peace and definite effort in soul winning.

That a copy of these resolutions be sent to her family, our local paper, Alabama Baptist, and a copy be recorded on the minutes of our Society.—Signed: Mrs. F. H. Frost, chairman; Mrs. A. H. Watson, Mrs. J. P. Thomas, Miss May Wood.

SHELBY COUNTY 4-H CLUBS HOLD MEETING

The Board of Directors of the Shelby ounty 4-H Clubs met in the Home Agents' office on Saturday May 31. The possibility of 4-H meetings during the Summer month and money making activities were discussed.

Delegates to the State Leadership Camp at Auburn were selected. The delegates from the girls club will be Marguerite Mullins, Siluria and Christine Barnes, Wilsonville and the boys Robert McLean, Calera and Alfred Randal, Vincent. W. M. Clark will accompany these boys and girls to Auburn for the Leadership camp July 7-12.

The annual 4-H camp will be held 29-31 at Gulledges' Camp in Chilton County.

Mrs. Bernice McLane has been called to Sylacauga because of the serious illness of her mother, Mrs. Batson.

NEW HOME DEMONSTRATION CLUBS ORGANIZED

New Home Demonstration Clubs have been organized at Helena and Summer Hill in Shelby County.

The officers of the Helena club elected were: president, Mrs. Jesse Lambert; vice-president, Mrs. W. C. McClendon; secretary - treasurer, Mrs. C. B. Flowers; program chairman, Mrs. T. S. Wallace. The officers and chairmen will be elected at the next meeting on Wednesday, June 25. This new club plans to participate in the Dress Revue.

The officers elected in the Summer Hill club were as follows:

President, Mrs. A. Kite; vice-president, Mrs. Clark Sturdyvant; secretary-treasurer, Mrs. Joe B. Roper; program chairman, Miss Estelle Davis; Poultry chairman, Mrs. J. C. Horton; live-at-hame chairman Mrs. Clinton L. Cherry; southern problems chairman, Mrs. Lawrence Moore; Demonstration Leaders, Mrs. Clark Sturdyvant, Mrs. Clinton L. Cherry; County Council Director, Mrs. H. S. Jackson. This club will also participate in the Dress Revue.

Montgomery—Director James F. Brawner of the State Department of Public Safety, who has instructed all officers of the Highway Patrol to keep an especially vigliant lookout ater night fall for motor vehicles with only one headlight burning to see to it that the driver corrects that condition without delay—stresses the point that at best, the so-called "one-eyed" car or truck is a nuisance, and in any case constitutes a potentially dangerous traffic hazard.

NEWS and FACTS of Statewide Interest

VACATION VIGILANCE

Summer means fishing, picnics, golf, and travel to the coast. It also means increased patronage at retail beer outlets because beer is a refreshing beverage of moderation. This carries increased responsibility to retail dealers for "Vacation Vigilance."

To make your enjoyment of beer complete, the overwhelming majority of retail dealers operate clean, inviting places where you may meet your friends for a glass of beer and swap stories about the big ones that got away and the putts that didn't drop.

If you drink beer, help the industry by patronizing only those outlets whose operation is as wholesome as beer itself.

BREWERS AND ALABAMA BEER DISTRIBUTORS COMMITTEE

DAVID E. DUNN, *State Director* 215 Gunter Building Montgomery, Alabama

Published In Cooperation With The United Brewers Industrial Foundation

EVEN WITH RAIN,

CURTAILMENT MUST CONTINUE

THE water in storage reservoirs for power production is at such low levels that it could not be restored to safe levels without much heavier rains than may be expected at this season. Heavy rains, falling almost continuously for several days, COULD fill depleted reservoirs, but this is only a remote possibility for the immediate future. The best which can be reasonably hoped for is to stop the drain on dangerously low supplies of stored water. This can be accomplished only by reducing the total system output. It is essential, therefore, that you curtail your use of electricity until heavy, general rains relieve the situation.

We and other power systems of the Southeast, in cooperation with Federal agencies, are doing everything possible to conserve our supply of stored water and protect the service to our customers, so that you may resume your normal use of electric power at the earliest possible date. For the duration of the national emergency, however, we all recognize that defense industries must have first call on available electric power.

Your willingness to cooperate to make this possible has been, and is, appreciated by all concerned.

ALABAMA POWER COMPANY

Montevallo's Twins Are "Look-Alikes"

Double features (except double chins) are usually seen in picture shows but not all double features are movies—sometimes they're twins. By way of example, William and Walton Kroell, kind of twins not many people can tell apart. Jack and Joe Woods are also look-alike twins except that Jack is tall but Joe is taller. The Pendleton twins, Betty and Billy, belong in the double or nothing catagory, too. We hear that they are having fun in Florida this week. Then there are Jane and Joel Russell, about the livliest set of twins in town. That just about completes the list of local twins unless you're a funny paper fan and count Winnie Winkle's new ones. Anyway we'll stop now before you begin seeing double.

NEW PHONE DIRECTORY COMING OUT SOON

Mr. J. T. Switzer, of the telephone company, was here last week making up revisions for the new directory which will be issued about the first of August.

Our directory for Montevallo includes also the phone listings for the "suburbs" of Wilton, Aldrich, Dogwood, Calera, Centreville, Columbiana, Siluria and West Blocton.

Mr. Switzer says Helena, with about 40 phones, will be added to the new directory if the installations of the facilities there can be completed in time.

W. H. Gregory, extension livestock specialist, is advising Alabama farmers that the eight small tusk-like teeth pigs have when born should be cut off with a pair of pinchers or nippers before the pigs are two days old. These teeth are very sharp and if left in, are liable to tear the sow's udder. Also, the pigs are likely to cut each other's mouths while fighting for teat.

National Youth Administration is training approximately 11,000 Alabama boys and girls to take their places in the defense program by providing work experience on a variety of projects. Many of these projects will hold open house on youth Defense Day, Thursday, June 26th, and the public is invited to see the work they are doing. Some of the typical projects are shown above.

Top, left, A well-equipped machine shop at Alabama Polytechnic Institute, Auburn, furnishes young boys a background of shop experience so necessary to many defense industries.

Top, right, J. A. Foster learns how to operate a lathe at the North Birmingham NYA Youth Work Center. Foster is readying himself for a job in private employment.

Center, Andrew Ware, of Gadsden, NYA youth at the Jacksonville resident project, is doing his part in the defense program. Here he works on an Army truck in the garage at Fort McClellan.

Bottom right, NYA girls are also contributing to the country's defense. Here Mary Dates, a ward assistant at the Fort McClellan hospital, takes the temperature of Lieut. George L. Jones. NYA girls attached to hospitals at Army posts do valuable work in helping nurses and doctors.

WET WEEK ENDS DROUTH FOR MONTEVALLO

Drizzles and downpours made it a wet time in the old town last week. Some days it pattered and others it poured but on Thursday, Saturday, Sunday night and Monday it was either raining or on the point of raining. The drouth is definitiely a thing of the past at least in this section. If there is anything new under the sun, old sol has probably been behind the clouds too much to find out what it is. We can vouch for the truth of the saying, "When it rains it pours". June in Montevallo is not the month for brides, it's the month for ducks.

Youth Defense Day To Be Observed Next Thursday

Paying tribute to Alabama's young people for their outstanding contributions to national defense, citizens throughtout the state will join in the celebration of Alabama Youth Defense Day next Thursday, June 26.

Governor Frank M. Dixon, who was to have addressed the principal celebration in Montgomery, has been called to Boston for a conference of governors, and has designated Chief Justice Lucien D. Gardner, of the Alabama Supreme Court, to take his place.

Gardner will address a large youth delegation in the Montgomery City Auditorium at 3 p. m., June 26, following a parade of youth through the Capital City. His address will be carried on a state wide radio hook-up.

PRESBYTERIAN CHURCH

This congregation will unite with other Presbyterian congregations throughout the General Assembly in special prayer for peace with righteousness in our world. Mr. Davis will preach at the morning service on the subject, "Patience."

Sunday School meets at 10:00 o'clock and the Young People's League at 6:45.

Why Don't You Try Pow-O-Lin For Your Troubles?

Well Known Birmingham Resident Declares This Roots, Herbs and Barks Medicine Proved A Blessing. "I Feel Like a Different Woman," She Declares

MRS. ORAL WALKER

Because POW-O-LIN does everything claimed for it—because it has brought blessed relief to so many of your neighbors and friends, you may take it with absolute confidence. For a nervous, sluggish, letdown condition when brought on by delayed elimination, this purely vegetable medicine will relieve you or every red cent of your money back. Mrs. Oral Walker, Route 3, Winfield, Ala. declares:

"I suffered much from dizzy spells, unnatural fatigue and distress from indigestion and a tired let-down feeling that had me so worried, I didn't know what to do. POW-O-LIN was recommended. After taking one bottle of this remarkable medicine, I am happy to report relief that is the joy if my life. It is the best medicine I have ever had in my home."

If constipation is making your life miserable as in the case of Mrs. Walker, do as she did—get POW-O-LIN and relief! But be sure to get genuine Hamlin's POW - O - LIN. Stubbornly refuse all substitutes. Sold and recommended by, People's Drug, Calera; Cowart Drug Co., Calera; Montevallo Drug Co., Montevallo.

Conn Fights Louis for Title

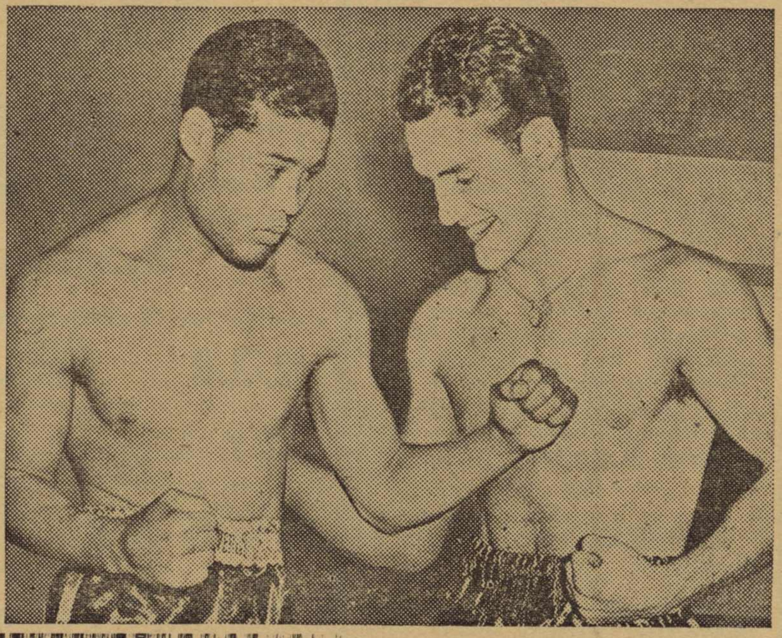

Billy Conn relinquished his light heavyweight crown when he lost to Joe Louis by a KO in the 13th round of the heavyweight championship fight in New York, June 18. Louis retains his title and it is believed that he will face Abe Simon in July, with Lou Nova meeting the titleholder in September.

BAPTIST CHURCH

Dr. Pearson will preach at the morning and evening services. Sunday School meets at 9:45 p. m., the Baptist Training Union at 7:00 p. m.

The Missionary Society will meet at the church Monday afternoon at 4:00 o'clock. The Sunbeams will meet at the same time.

The Young People's prayer service is held every Thursday evening at 6:45. The Young people are studying the life of Jesus this summer and plan to make scrapbooks using the outline of His life with suitable pictures and poems for each period. All the young people of Montevallo are invited to join in this study if they so desire.

Mrs. Sidney Hargrove, of Mobile, is visiting her parents, Mr. and Mrs. S. M. Mahan.

THINGS GO ON IN THE AIR AS WELL AS ON THE GROUND

Do things go on behind your back? Lately things are going on above your head. Airplanes are becoming an accepted part of the scenery here since Montevallo's skytraffic has increased so greatly. Big silver biplanes and little yellow monoplanes headed for Birmingham's municipal airport or Maxwell Field come zooming over every day. Incidentally, they don't always zoom over. Some of them come all the way down. From the number of landings reported in Mr. Bailey's oat field don't you think the powers that be might as well give up and make it an official landing place?

Mrs. E. G. Smitherman and Mrs. Betty Hicks spent Sunday in Montgomery.

THE ARMY'S ON THE MOVE!

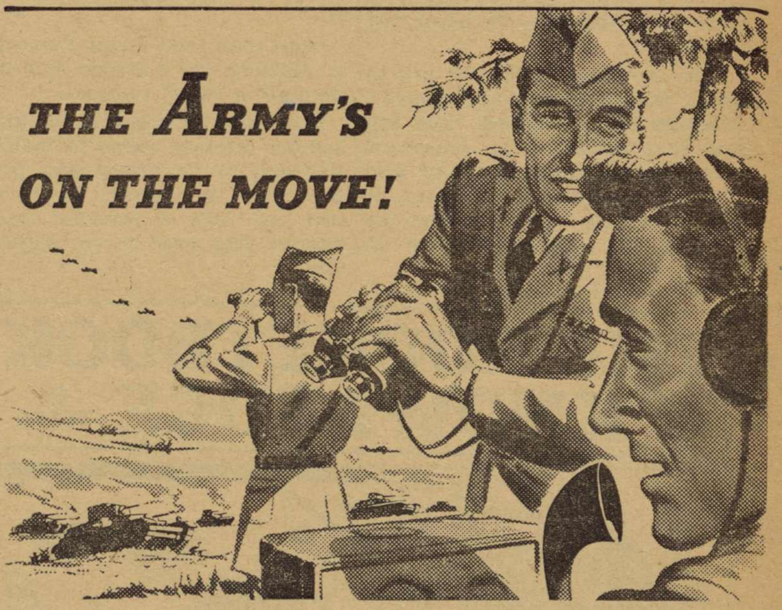

ARMY maneuvers on a scale vastly greater than ever attempted in this country are under way and will continue for several months. The scene of these maneuvers is the nine southern states served by Southern Bell.

It will be both a test and training for the army as well as for the civilian population which provides the vital means of communication, transportation and supply.

Essential to the success of these maneuvers is an adequate, dependable system of telephone communication. This the Southern Bell Company is providing whenever, wherever and in whatever amount the fast shifting armies require. This means that the Telephone Company, like the army, is keeping its sources of supply, transportation facilities and man power ready day and night so it can act on the moment. Past years of training and experience in meeting emergencies have already prepared our army of telephone workers for this big task.

It is the Telephone Company's plan to take care of the army's needs with little, if any, serious interference with the public's accustomed use of the service. During these maneuvers, however, there may be occasions when for short periods of time our facilities will be mainly required to meet the army's sudden and unexpected needs. Should this happen in your community, your whole-hearted cooperation will be a helpful contribution to the successful advancement of preparedness.

Southern Bell Telephone and Telegraph Company
Incorporated

War Department To Build Access Roads In Alabama

Montgomery, — Legislation now pending before Congress carries a vast sum for construction of access roads in defense areas, and Alabama has potential stake of $7,000,000.00 for this work.

State Highway Director Chris J. Sherlock has just made public a list of projects certified by the War Department to the U. S. Public Roads Administration as access roads in Alabama.

Now certified and approved by the Fourth Corps Area Commander are projects calling for approximately $4,319,00 worth of construction.

Additional work which would cost an estimated $2,531.00 has been selected by Army officials for possible inclusion in the program, but not yet given final approval.

Coosa River Ordinance Plant—Talladega: Jackson Trace Road, 1.10 miles $33,000; from U. S. 241 northwesterly to south boundary of reservation, 1.00 mile, $30,000; Talladega-Eastaboga Road, 0.65 mile, $20,-000.

Boys' State Held In Montgomery

Montgomery,—Two hundred and fifty boys, members of Alabama Boys' State arrived in Montgomery last Tuesday to take charge of city and county offices for the day. After a march up Dexter Avenue with their band, accompanied by leaders of the State, the boys met in the Representatives, Chamber of the State Capitol for final instructions before temporarily taking over the various offices to which they had been elected.

There, Gov. Frank M. Dixon welcomed members of the state to Montgomery. He said he regretted that official duties had prevented him from going to Talladega for inspection of the Boys State set-up and was sorry there had been no place in Montgomery to house the group.

"I'm particularly glad for you to look at the government of Alabama," Governor Dixon declared. "You will find that politics is an important part of government, but will also find that government is business as well os politics. You will find the business of government here in Montgomery."

DOWN THROUGH THE AGES

Alabama's Retail Merchants To Hold Annual Convention In Birmingham

Merchants of the state, the collective nerve center of advertising, are preparing to sit down and counsel together over what will make the wheels of business go 'round.

The time will be June 25 and 26; the scene, the Thomas Jefferson Hotel in Birmingham; the plot: To fashion a program of cooperation that will be of benefit to the little man, the middle man, the big man, the merchant, advertisers, the medium of advertising, and, through better business management, the consumer, who after all, renders the final verdict as to what makes the American business stride onward toward perfection of the American way of life and of doing business.

What will the future hold for Alabama's retail merchants? What will it offer through advertising media?Indeed, what will it mean to these who buy groceries in order that they may eat, clothes that they may wear; and all the essential products of life?

Such questions will be raised, discussed and answered when the retail merchants of Alabama get together in Birmingham.

Association president J. F. McGraw asserts: "There must be a gold mine of ideas, thoughts and suggestions scattered among the merchants of Alabama, and we are confident that a symposium in which these merchants will be asked to speak their minds without hesitation will bring many of these thoughts to the fore."

Draftees Urged To Register And Vote

Birmingham, Ala.—The Executive Committee of the Alabama State League of Young Democrats, in session here Monday, called on the young men of 21 who will register for selective service on July 1 to register also as voters and pay their poll tax in order that they may defend their country by the ballot as well as by guns.

Montgomery was named as host city for the biennial convention, Friday and Saturday, July 25 and 26.

More than 1,000 Young Democrats of Alabama are expected to attend from all of the 67 counties.

Excellent attendance at the Birmingham meeting seems to indicate, according to Joe Brady, state president, that the approach of an election year 1941 is bringing greater interest than ever to the organization.

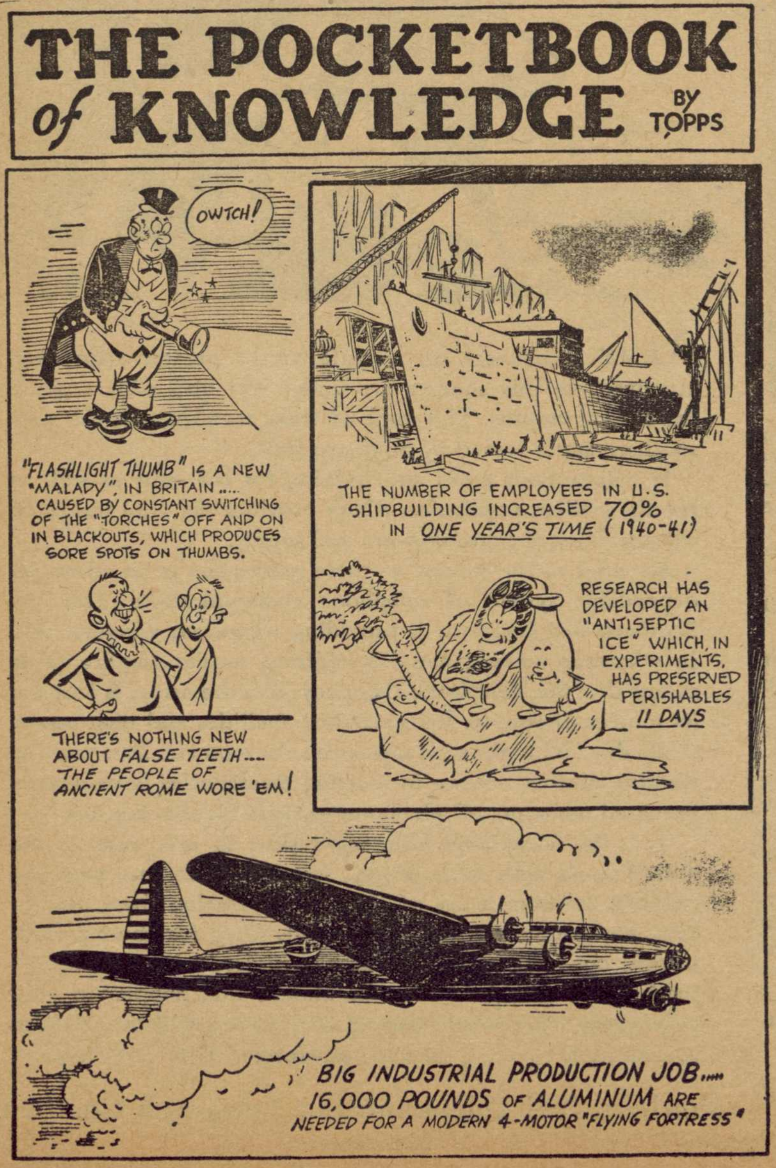

Boothton News

Mrs. Claude DeMent has returned home after spending several days with relatives in Birmingham.

* * *

Guy Mitchell is ill at South Highland Infirmary.

* * *

Mr. Carl Kellum, of Camp Claiborne, La., spent several days with his parents Mr. and Mrs. Lon Kellum.

* * *

Miss Lanice Terrell, of Trion, Ga., has been called home due to the death of her grandmother, Mrs. Bama Day.

* * *

Mr. and Mrs. Gordon Eddings have as their guests the former's parents.

Montgomery,— Twelve new industries, aggregating an investment of several million dollars of new capital in Alabama industry, were announced or established in the state during May, it is shown in the monthly industrial review of the Alabama State Chamber of Commerce. Investments of more than $2,000,000 additional came in the form of expansions announced for eight existing industries.

Farm Notes

Kudzu should be hoed and plowed since the rains, and 200 pounds of phosphate per acre worked around kudzu, but be sure not to put the fertilizer closer than 6 inches to the plants. Kudzu must be worked to get credit under the AAA Program; with only a part of a stand it will cover the ground in a little longer time of properly cared for

* * *

Pastures should be bushed off close to the ground and then mowed. The weeds should be mowed before the seed begin to mature. Many pastures will meet the AAA requirements if well mowed and cared for. These crops are like all others that succeed; they must be cleaned and cultivated and not left to nature.

* * *

Good gardens should be on every farm the year round, and can be with a little planning. Since the rain, now is a good time to plant all kinds of vegetables to have for home use and canning, and even a surplus for sale.

* * *

Summer hay crops are still in order, such as cowpeas, soybeans, sorghum, etc. Soybeans and cowpeas hay will count on the AAA Program if they are planted broadcast, or in rows not over 24 inches apart.

THE CHILDRENS STORY HOUR

The childrens Story Hour, sponsored by the Aldrich Library, held their weekly meeting last Wednesday evening with a large number of children attending.

Mrs. Charles Boothe had charge of the meeting, telling stories, and different children were encouraged to participate.

Mrs. H. S. Wood returned to her home Monday after a visit of several weeks with her daughter, Mrs. W. B. Merrell in Valdosta, Ga.

Mrs. Bernice McLane has been called to Sylacauga because of the serious illness of her mother, Mrs. Batson.

LOCALS

Miss June Reid, of Montgomery, spent the week-end with her parents Dr. and Mrs. J. I. Reid.

* * *

Mr. Alex D. Fancher, of Birmingham, was Sunday guest of his mother, Mrs. P. M. Fancher.

* * *

Mr. and Mrs. Sam Klotzman and children, Frances and Harry, spent Sunday with Mr. and Mrs. J. B. Margolis, of Montgomery, Mrs. Klotzman and children remained over for a few days visis.

* * *

Mrs. M. H. Killingsworth, of Montgomery, was the guest Monday and Tuesday of her mother, Mrs. L. C. Horn.

* * *

Miss Lucille Mahan, of Talladega, is visiting her brother, Mr. S. M. Mahan and Mrs. Mahan this week.

* * *

Mr. Henry Clay Griffin, of Georgia Tech, is home with his father Mr. R. L. Griffin, for a visit.

* * *

Mrs. James Stripland, of Tallahassee, Fla., has returned to her home after a week's visit with her parents, Mr. and Mrs. H. T. Davis.

* * *

Mr. and Mrs. John Greskey, of Birmingham, were the week - end guests of Mr. and Mrs. George Kendrick.

Cooper Shaw Garage
Montevallo
New and Used Parts
WRECKER SERVICE
PHONE 5141

Friday and Saturday
Wilton Cash Store
We Serve and Deliver
SALE
DIAL 5427
The Best Store for the Best People

FLOUR	Fair Lady	24-lb	99c
MEAL		peck	29c
SUGAR		10-pounds	57c
Parkway Tea and Glass			19c
LEMONS		dozen	20c
Craft's White Syrup		qt	20c
JELLO	assorted flavors	pkg	6c
Turnip Greens		No. 2½ can	10c
Macaroni or Spaghetti		3 for	10c
Dixie Dew Syrup		½ gal	40c
TOMATOES		No. 2 can	8c

See us for Produce and Fruits

LOCAL NEWS OF CALERA

The Calera Library Story Hour was held Wednesday, June 11. This was the second session held by the Story Telling Hour. An increase in attendance proved the Hour to be popular. Mrs. Essie B. Cochran, leader, and Miss Jeffie Cowart and Helen Johnson helped with reading and games. Miss Delene Cost also helped with the games. Thirteen children were present. The next Story Hour will be June 25.

* * *

The W. C. T. U. will hold their regular monthly meeting at the home of Mrs. W. H. Martin, Wednesday. Mrs. Z. S. Cowart to be program leader.

* * *

The David Lindsay Chapter of the D. A. R. observed Flag Day Saturday afternoon at the home of Mrs. R. L. Holcombe. The following ladies were co-hostesses: Mrs. White, Miss Eastman, Mrs. Willis Lyman, Miss Reisner, Mrs. R. E. Bowdon, Jr. and Mrs. Black. The guests speakers and their husbands were invited also. A buffet supper was served to forty members and guests.

* * *

Rev. R. S. Rains is helping Rev. Howell, of Reform, in a meeting this week.

* * *

Mr. and Mrs. R. J. Ozley, Mrs. Grace Carter and Miss Zemma Holcombe spent Friday in Birmingham.

* * *

Mr. and Mrs. G. C. Long had as their guests over the week-end Mrs. Ruby Harper and son, Mr. and Mrs. Ed Ogletree, of Birmingham, and Mr. and Mrs. Richard Thompson,of Selma, G. C. Long Jr. of Anniston and Miss Rebecca Turner, of Eastoboga.

* * *

Mr. and Mrs. Jasper Holcombe, Lucy Jean Holcombe, Mrs. L. F. Jeffers, Minnie Bell and Jane Jeffers, spent Sunday with Mr. and Mrs. J. J. Haynes, of Montgomery. Mr. Haynes is the father of Mrs. Jeffers and Mrs. Holcombe.

* * *

Mrs. Jenny Ozley has returned from a two weeks visit to her sons, Mr. George Ozley of Tuscaloosa and Mr. W. B. Ozley, of Bessemer.

* * *

Master Jim Mabry was carried to the Jefferson Hospital Thursday night because of an infection from a spider bite. He is doing nicely.

Mr. and Mrs. Richard Ozley visited Mrs. Grace Carter in Columbiana Sunday.

Mrs. Z. S. Cowart, Mrs. R. S. Rains, Mrs. Forney Martin and Mrs. R. L. olcombe spent last Thursday in Birmingham, Miss Ada Holcombe returned with them to spend the week-end at home.

Mr. and Mrs. G. W. Holcombe, Mr. and Mrs. Fred Camp spent Sunday in Birmingham with Mr. and Mrs. Ollie Camp.

Mrs. Turner, of Hanceville is visiting Mr. and Mrs. F. Camp this week.

Miss Jane Brewster, of Meridian, is visiting Miss Cecile Cowart.

WADESONIAN THEATRE
CALERA, ALA.

Fri-Sat June 20-21
Charles Starrett, in
THUNDERING FRONTIER
Also News

Sun-Mon June 22-23
Jane Withers, Charles Rogers in
GOLDEN HOOFS
Comedy—Landing of Pilgrims

Wed- Thur June 25-26
Fred MacMurry, Albert Dekker
Patricia Morrison, in
RANGERS OF FORTUNE
Comedy - My Pop My Pop

1st Show 7:00—2nd 8:30
Matinee Sunday 1:30
Sunday Night 8:15
Admission 10c-15c

NOTICE

L. G. Ingram, et al., Complainants, vs. W. Lawson Ingram, et al., Respondents.

No. 2000½ in the Circuit Court of Shelby County, Alabama, in equity.

By virtue of a decree in the above cause rendered at the January term, 1941, and on the 9th day of April, 1941, of the Circuit Court of Shelby County, Alabama, in equity, to satisfy said decree, I will sell to the highest bidder, for cash, at public sale at the front door of the Court House of Shelby County, at Columbiana, Alabama, between the hours of eleven o'clock a.m. and four o'clock p.m. on Monday the 30th day of June, 1941, for division among the joint owners or tenants in common, the following described property, to-wit:

North east quarter of south east quarter of Section 11, Township 22 Range 3 west; South west quarter of North west quarter of Section 12, Township 22, Range 3 West; Also that part of east half of south west quarter of Section 12, Township 22, Range 3 West, that lies north west of Columbiana - Montevallo Public road, containing in all 122 acres, more or less, situated, lying and being in the County of Shelby and State of Alabama. There is excepted from the above fourteen acres of land off the north side of the South west quarter of north west quarter of Section 12, Township 22, Range 3 west, Shelby County, Alabama, and more particularly described as follows: Commence at north west corner of said forty; thence north 89 degrees east 1320 feet, along the north side of said forty to the north east corner thereof, thence south along the east line of said forty, 2 degrees 19 minutes East 465 feet; thence south 89 degrees west 1320 feet to the west boundary line of said forty; thence along west boundary line of said forty north 2 degrees and 19 minutes west 465.01 feet to point of beginning and containing as aforesaid 14 acres more or less, except the right of way of the Cunningham and Calera road across said property. There is also excepted from the above 7 acres of land in the south west corner of the south east quarter of south west quarter of Section 12, Township 22, Range 3 West, Shelby County, Alabama, heretofore sold and conveyed by C. T. Ingram, deceased, to General L. Jacques on August 15, 1936, which conveyance is recorded in the office of the Judge of Probate of Shelby County, Alabama, in Deed Book Vol. 100 page 148, to which reference is hereby made for a more particular description.

Witness my hand this the 29th day of May, 1941.

PAULINE BIRD
6-5-41-3t Register

LEGAL NOTICE

Goodwyn and Murphree hereby give notice that they have completed their contract with the State of Alabama for the construction of Project No. NRS-FAS-388-C (1) in Shelby County between Vincent and Pell City and that the State has set the date for final settlement as July 5, 1941. All claims should be filed at our office in Troy, Alabama before the date set for final settlement.

6-12-4t Goodwyn and Murphree

Mr. Henry Clay Griffin, of Georgia Tech, is home with his father Mr. R. L. Griffin, for a visit.

NAVY INLISTS 82 IN ONE WEEK IN BIRMIINGHAM

The Navy enlisted 82 men during the week ending Friday, June, 6, in the Birmingham Recruiting Area, it was announced from the Main Station in Birmingham. This is an increase over previous weeks and indicates an upsurge in volunteers for the Nation's first line of defense.

It was further announced that more young men are applying and stating their desire to serve their country during the present emergency than ever before thus indicating an increase in patriotism and a desire to be of service when most needed.

MEET YOUR FRIENDS
AT
LATHAM'S Bowling Alleys
FIVE AND TEN PIN ALLEYS
MASONIC BUILDING

Notice to Dog Owners of Shelby County

I have been appointed under the laws of Alabama as rabies inspector for 1941, for Shelby County. As required by law I will, in a few weeks announce schedule of appointment for inoculating dogs in the County.

BLOOMER WILSON
MONTEVALLO, ALA.

ATTENTION!!

We invite you to call on us for your car repairs and complete filling station service.

-:- That Good Gulf Gasoline -:-
Firestone Tires
Cold Drinks . . . . . Clean Rest Rooms

ALABAMA COACHES GARAGE
Across the Viaduct -- Telephone 6351

W. W. Brown, Mgr. Montevallo, Ala. R. A. (Abey) Robinson, Mechanic

Career Connferece

(Continued from page 1)

choice? To help answer this question phychological test will be given to all who attend. What opportunities does it offer? To answer this question, nearly fifty outstanding women leaders from all walks of life will be on hand to confer individually with the girls. They will also help them to answer such questions as What are disadvantages? What training does it call for? Where can this training be best secured? What will adequate training cost in time and money? What are the personal characteristics necessary for success?

Attention at the 1941 Conference will also be turned on the topic, What are the occupational fields offering the best opportunities for women at the present time?

Leaders of the roundtable discussions, announced by Miss Gachet today are Mrs. Carrie K. Andrews, Montgomery, business and secretarial work; Miss Lorine Barnes, Birmingham, teaching; Miss Doris Bender, State Department of Public Welfare, Montgomery, social work and government agencies; Dr. Louise Branscomb, Birmingham, medical science; Miss Jane Eastman, Birmingham News-Age-Herald, art.

Mrs. Helen Freeman, Burger-Phillips, Birmingham, advertising and publicity; Miss Virginia Gibbs, Work Projects Administration, Decatur, social work and government agencies; Mrs. Richard Gibson, Levi Laboratory, Anniston, medical science; Mrs. Mildred Harrison, Shelby County Library, Columbiana, library work; Mrs. Thelma Goins, Tatum, Embry and Huddleston, Montgomery business and bookkeeping; Miss Mary Ling Hayley, State Department of Education, Montgomery, home economics, teaching and home demonstration; Miss Anne Holdford, Alabama College, teaching; Mrs. Erline Hubbard, Alabama Power Co., Anniston, home economics and business opportunities; Mrs. Bess Johnson, Mt. Brook Florists, Birmingham; Miss Marguerite Johnston, Birmingham News - Age - Herald, journalism; Miss Garnett Leader, Bessemer, art.

Miss Ruth Lehman, Birmingham, physical education and recreation; Miss Elizabeth McDonnell, Nurses Official Registry, Birmingham nursing; Miss Lucille Mallette, Extension Service, Auburn, home economics, teaching and home demonstration; Mrs. Jane D. Martin, Fifth U. S. Civil Service District, Atlanta, Ga., civil service; Mrs. Mary B. Merritt, Merritt's Beaten Biscuit Co., Montgomery, home economics and business opportunities.

Mrs. Bessie Mussey, Mussey-Latacy, Birmingham, interior decoration; Mrs. Burr Nabors, Birmingham, music; Mrs. Nannie R. Nash, Alabama Engraving Co., Birmingham, business, clerical and statistical work; Miss Kathrine Oliver, Birmingham Kiwanis Club, business and secretarial work; Miss Annie Seay Owen, State Dept. of Education, Montgomery, business, clerical and statistical work; Miss Lulu Palmer, Montgomery, nursery schools; Miss Florence Pass, Birmingham, speech.

Miss Nannie Myrtel Price, First Methodist Church, Birmingham, religious work; Miss Wilhemina Quarles, Station WJRD, Tuscaloosa, speech; Miss Minnie Sellers, Work Projects Administration, Montgomery, physical education and recreation; Mrs. Mary Sullivan, Sullivan's Studio, Decatur, photography; Dr. Lola Taylor, Birmingham, medical science; Mrs. Willie Hughes Tarpley, Birmingham, writing; Miss Elizabeth Van der Veer, Birmingham, writing.

Mrs. Alyce Walker, The Birmingham Post, journalism; Mrs. Faries Whitehead, Blountsville, home economics and dietitian; Miss Helen Wise, Montgomery, advertising and publicity; Mrs. Rose Woodal, Birmingham, cosmetology; Miss Lois Wright, Love, Joseph and Loeb, Birmingham, retailing and department store work; Miss Frances Helen Zeigler, Vanderbilt University, nursing; Mrs. Alice Yeager, Montevallo, photography; Miss Ethel Reasoner, The Little Shop, Montevallo, retailing and owner of shop; Miss Christine McCann, Director, Music Project, W. P. A.; Mrs. Beatrice Vines, Field Representative, American Red Cross.

Food Handlers Must Secure Permit

The attention of the public is again called to the fact that food handlers of Shelby County are under the supervision of the Health Department and are required to have a permit before they can operate an eating establishment, meat market or soda fount.

The regulations governing these types of establishments pertain to the suitability of the building, general cleanliness, availability of hot water for sterilizing utensils, proper refrigeration, safe water supplies, waste disposal facilities, etc.

It occasionally happens that some one will open an establishment coming under these regulations without first obtaining a permit and will operate for a time before the Health Department becomes aware of them.

The public, therefore, for their protection, should be sure theat the meat market or cafe, or soda fount being patronized has a permit.

It is required that the permit be posted in a conspicuous place where it may be easily seen by the patrons.

There are now 75 establishments in Shelby County operating under the above regulations and these places are inspected regularly by the County Health Department.—Dr. E. F. Sloan, County Health Officer.

U. S. O.

(Continued from page 1)

pleasant surroundings for their leisure hours. It will seek funds through private subscription, thus giving citizens strengthened morale through active participation. Moreover, it is held that citizens have some spirtual responsibility for the defense forces.

U. S. O. will serve the religious, spiritual, welfare, educational and social needs in the armed forces and defense industries of the United States, and in general to contribute to the morale of our defense forces and the communities in which they are based.

Each club will have its own program designed to meet its particular local needs. They may include such projects as:

Religious services for those of varying faiths, in cooperation with chaplains of the forces and churches in the community. Council and guidances for personal problems. Social events, and entertainments. Hospitality in homes and the creation of opportunities for normal friendships. Facilities for service within the club, such as recreation rooms, lounges, meeting rooms, possibly limited sleeping quarters and all of the services one might expect from a club. Group activities. Cooperation with educational and cultural programs in camp. Hospital visiting in cooperation with chaplains and the American Red Cross. General information services. Aid to transient service men. Contacts between soldiers and their homes when necessary.

GEORGE KENDRICK'S
BARBER SHOP
Your Patronage
Appreciated
Montevallo - Alabama

Complete
FUNERAL PROTECTION
—No Age Limit—
Brown Service
Insurance Co.
E. K. Wood, Agent
Phone 5101

Guaranteed Radio Service
Phone 4886
WARREN KICKER
Whaley Furniture Co.
Montevallo, Alabama
Member National Radio Inst.

FIRESTONE TIRES
WIN AGAIN
IN 500-MILE INDIANAPOLIS RACE

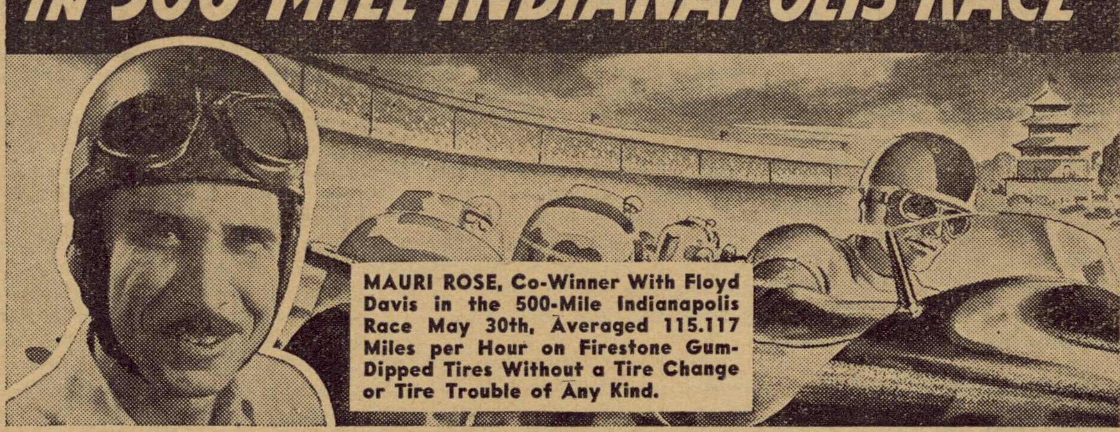

FLASHING down the straightaways at speeds as high as 160 miles an hour, Mauri Rose streaked to victory in the 1941 Indianapolis Sweepstakes without a tire change. 500 miles of grinding, pounding, torturing speed — and not one tire failed! Here's proof of safety — proof of blowout protection — proof of endurance — proof of tire superiority backed not merely by claims, but by PERFORMANCE! For 22 consecutive years all the winning drivers in this great classic of speed and endurance have driven to victory on Firestone Tires. Why? Because race drivers know that their very lives depend upon the safety of their tires. They have made it their business to know how tires are built. And they know that the patented construction features found only in Firestone Tires provide the extra strength and durability necessary to safety and victory!

The same super-safety and dependability that are built into Firestone Tires for the speedway are also built into the new *Safti-Sured* Firestone DeLuxe Champion Tires for the highway. Both are *Safti-Sured* against blowouts by the patented Safety-Lock Gum-Dipped cord body. Both are *Safti-Sured* for longer wear by the exclusive new Vitamic rubber compound. Profit by the experience of famous race drivers. Equip your car today with a set of these new Firestone DeLuxe Champion Tires — the world's *first* and *only* tires that are *Safti-Sured*.

EASY TERMS AS LOW AS 50¢ PER WEEK

Firestone
HIGH SPEED TIRES
First Quality—longer mileage—greater blowout protection—greater non-skid safety—less cost per mile. Finest High Speed Tire Firestone has ever built. Equip your car today.
$10.45 6.00-16 AND YOUR OLD TIRE

Firestone
CONVOY TIRES
$5.35 4.75/5.00-19 AND YOUR OLD TIRE
We know of no other tire that delivers so much mileage and safety at such a low price. Every Firestone Tire carries a Lifetime Guarantee.

THE NEW *Safti-Sured*
Firestone
De Luxe CHAMPION TIRES
THE ONLY TIRES MADE THAT ARE SAFETY-PROVED ON THE SPEEDWAY FOR YOUR PROTECTION ON THE HIGHWAY

Gregg's Auto Supply
Montevallo, Ala.

Montevallo Times

VOLUME 9 — MONTEVALLO, ALABAMA, THURSDAY, JUNE 26, 1941 — NUMBER 6

Montgomery TradeBindery
19 N Lawrence St

Family Life Conference To Meet July 7-12

Mrs. Bickler To Head Staff Of Experts In Study Of Child Development

Such problems of the worried mother as how to cope with the child suffering from a superiority or inferiority complex, or the problems of the "one child" family are among the many subjects to be studied at a special five-day Conference on Family Life Education at Alabama College. This conference —a feature of the summer school program—will be held July 7-12, according to announcement today by Dr. M. L. Orr, director.

The conference, which will meet throughout the morning and for two hours each afternoon, will focus attention on seven fields of study: Mental and emotional problems of children, health, nutrition, clothing for the child, music and art in the home, physical recreation and literature for children. According to Mrs. Bickler, each mother attending the conference may bring one child between the ages of two and ten. While the mothers are attending conference sessions, the children will be cared for in the nursery school and on the playground and swimming pool.

Mrs. Mary Bickler, parent education specialist at Alabama College, will head a staff of experts in many fields of child development. Among those serving with Mrs. Bickler are Dr. A. M. Gaulocher, psychiatrist, State Department of Public Health; Miss Anne Holdford, supervisor of Bethlehem Central Schools, Delmar, N. Y.; Miss Mildred Romansky, recreation director, Hartford, (Conn.) Public Schools; Dr. J. Sam Smith, division of child hygiene, State Department of Public Health; Mrs. Irene S. Brauer, State Teachers College, Trenton, N. J.; Mrs. Nellie Reynolds, principal, Northport (Ala.) Elementary Schools; Dr. Alton O'Steen, supervisor of music, State Department of Education; Miss Ethel Bickham, director, Alabama College Nursery School; Dr. Lois Ackerley, director, Alabama College School of Home Economics and Dr. Willena Peck, resident physician, Alabama College.

Alabama Coaches Open New Garage

The Alabama Coaches Garage is a new business addition to Montevallo. The lot and building on the old cotton mill site, formerly occupied by Towery Motor Co., has been purchased by Alabama Coaches Co. and an up-to-date garage and filling station has been set up under the management of Mr. Wyman Brown, who also is manager of the Alabama Coaches line. Mr. R. A. (Abey) Robinson, well known mechanic, has charge of the repair department.

Alabama Coaches Garage features that good Gulf gasoline and Firestone tires. It is equipped with clean, modern rest rooms.

Mr. Brown has long ago proven his ability to render his customers courteous, efficient service. Mr. Robinson, prior to accepting his position with Alabama Coaches Garage, operated a repair shop in Wilton. His many friends and customers will vouch for his knowledge of cars and trucks and his ability to right their wrongs.

The public is cordially invited to visit the new Alabama Coaches Garage and inspect its work and facilities.

Misses Mary Nell and Helen Gardner returned to their home Tuesday after a two weeks visit with relatives in Clayton, Ala., and Florida.

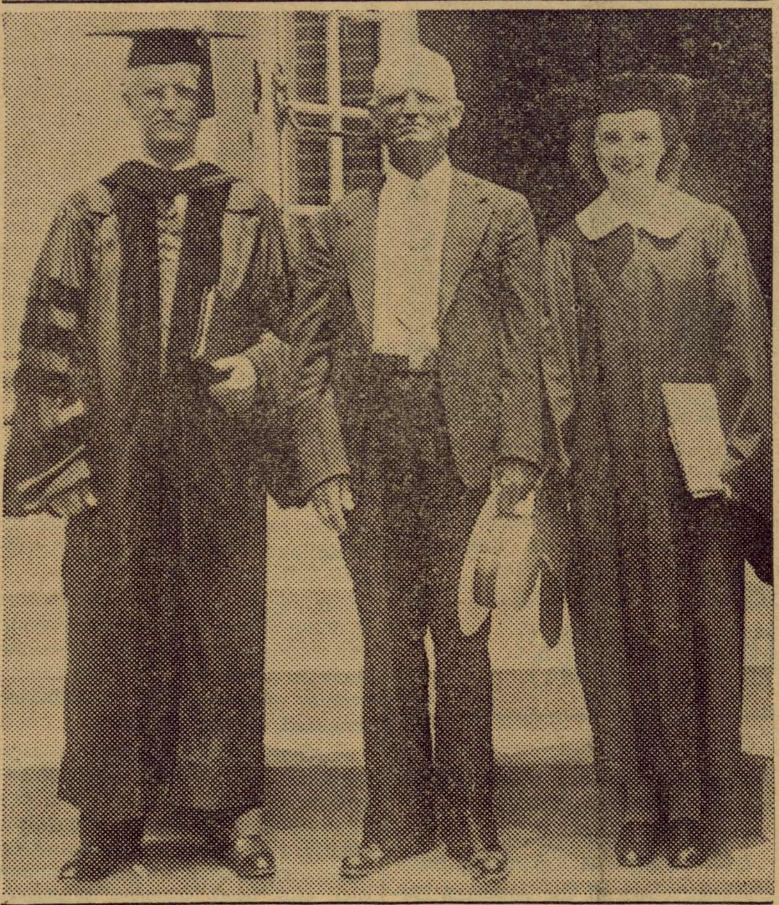

President A. F. Harman of Alabama College, Montevallo, is pictured here with J. B. Martin of Enterprise and Miss Nell Moates, Mr. Martin's granddaughter, and a member of the Class of 1941, during the recent commencement exercises. Mr. Martin holds the record of having had eight daughters attend Alabama College. Six of them graduated from the College, and Miss Mary Love Martin, one of the daughters, is now a member of the home economics faculty there. Miss Moates, who graduated this year, is the first of Mr. Martin's granddaughters to receive her degree at Montevallo. Other daughters of Mr. Martin who are alumnae of Alabama College are: Mrs. L. M. Moates, Mrs. Frank O. Deese, Mrs. Robert Baggett, Miss Norine Martin, Mrs. L. E. Mullins, Mrs. W. W. Stanley, and Miss Elizabeth Martin. The College officials say that this record of attendance by the Martin family is perhaps equalled by no other family in Alabama.

Summer School News

Mr. Joseph Marino, well known water colorist, is a member of the Alabama College art faculty this summer. He recently received the first award in a water color exhibition at the Montgomery Museum held by the Water Color Society of Alabama.

The officers of this society, re-elected for next year, include the following Alabama College faculty members: President, Miss Dawn Kennedy; first vice-president, Mr. Joseph Marino - Merlo; secretary, Mrs. Virginia Barnes, art instructor in Montevallo High School.

The art department is planning an art exhibition showing work done by the artists of Montevallo. This will include work by Martha Allen, Sarah Towery, Dawn Kennedy, Elizabeth Stockton, Gordon McCloskey, and Joseph Marino-Merlo.

Demonstrations of the artist at work are being given during the summer session at the high school. Miss Kennedy worked last week to demonstrate oil painting. Mr. Marino is demonstrating water color painting this week. Later Miss Stockton will sketch from the model. Phyllis Korth will demonstrate modeling in clay, and Miss Martha Allen will demonstrate sculpture in stone.

* * *

All summer school students are invited to attend the convocations of the Student Career Conference, which is meeting on the campus this week. Convocations will be held in Palmer Auditorium on Thursday afternoon and evening and on Friday night. The conference leader and convocation speaker is Dean Adah Peirce of Hiram College.

The twenty - eight occupational roundtables which will be held on Friday are open to summer school students if special arrangements to attend have been made. The roundtables on "Teaching" (11:00 a.m.) and "Civil Service" (3:00 p.m.) may be attended without previous registration. These two roundtables will be held in Comer Auditorium.

On Thursday evening, from 9:00 to 10:00 o'clock, a garden party honoring the conference delegates

(Continued on back page)

Major Joseph M. Dickerson

Defense Councils Hold Meeting

With speeding up the defense program as its objective, the Shelby County Defense Council met with the councils of Bibb and Perry Counties in Centreville June 17. Major Joseph M. Dickerson, executive secretary of the state defense council, explained duties and activities of the county councils.

Mr. W. L. Brown was elected chairman of the Shelby County Council while Mr. Frank Baker was made vice-chairman and Mr. D. A. Thomas secretary. Major Dickerson pointed out that the first duty of each council is determining the most urgent problems in its county. Working through established governmental and private agencies, the councils will assist in finding solutions to such problems as housing, health and medical care, labor, education facilities and recreation.

The next meeting of the Shelby County Council will be held in Columbiana.

Program Is Announced For Citizenship School, July 11-12

Outstanding Public Men Of The State Will Deliver Addresses In Course On Legislative Problems

With the announcement today of the list of speakers and other events on the program, final plans are being laid for the School of Citizenship which the Joint Legislative Council of Alabama will hold on July 11-12 on the campus of Alabama College.

Among the outstanding public men in Alabama who will address the School of Citizenship are: Attorney-General Thomas S. Lawson; Dr. W. D. Partlow of Bryce Hospital; Dr. George Marsh of the State Department of Agriculture and Industries; William H. Ivey, commissioner, State Department of Industrial Relations; Houston Cole, Alabama Congress of Parents and Teachers; Miss Loula Dunn, commissioner, State Department of Public Welfare; L. H. "Handy" Ellis, Columbiana; and George Patterson, Birmingham attorney.

Plans for the School of Citizenship are in the hands of Dr. Hallie Farmer, head of Alabama College history department and president of the Joint Legislative Council. The Joint Legislative Council is composed of fourteen major organizations for women in the state. According to Dr. Farmer, the purposes of the School of Citizenship are: 1. To stimulate interest on the part of member groups in state government; 2. To educate member organizations concerning proposed laws to be submitted to the next session of the Alabama Legislature; 3. To train legislative chairmen of the member organizations in technique and procedure best suited to secure the passage of needed legislation; 4. To give Alabama women who are working for better state government a chance to become acquainted in order that they may work together more successfully.

The School of Citizenship has developed in answer to a need on the part of women for a better understanding of legislative procedure. As the government extends its control farther and farther in economic and social fields, the areas of living in which women are most interested are being affected.

"It is important, therefore," Dr. Farmer said, "that women learn how to get their programs enacted into law."

Included on the first day's session will be discussions of such sub-

(Continued on back page)

Career Conference Convenes For Three-Day Session

With high school juniors and seniors from every part of the state converging on Alabama College today, all is in readiness for the opening of the eighth annual Student Career Conference, when some two hundred and fifty high school girls will come together for a four-day session during which they will discuss with trained women leaders the vocational outlook in 1941.

According to Miss Rochelle Rodd Gachet, director, registration psychological tests, a picnic at the college camp house, and movies on vocational subjects engaged those attending during the first afternoon and evening of the conference.

Dean Adah Peirce of Hiram College, Ohio, is the Career Conference leader this year. Dean Peirce will make the opening address on "Elements of Success" Thursday morning when the girls attending will also be welcomed by President A. F. Harman. Dean Peirce's second address will be delivered in Palmer Auditorium Thursday evening on a program which will also include a statement from Dean T. H. Napier of Alabama College, and a brief musical program by M. Ziolkowski, professor of piano in the School of Music. Dean Peirce's closing address will be on Friday evening when she will discuss "Why Decide on a Vocation?"

Tennis, swimming, plus a garden party at the President's home will be mixed in with counseling interviews, roundtable discussions, and tours of the campus throughout the three-day session.

Twenty-eight roundtable discussions on subjects which will run the gamut of career interests for women will be held on Friday throughout the day, when success-

(Continued on page 3)

BAPTIST CHURCH

"There Is Nothing" will be the text for the Sunday morning sermon. At the Sunday evening service the pastor will speak on "The Fixed Heart." The young people meet each Thursday evening at 6:45 for devotional service and study of the life of Jesus.

NOTICE!

The stores in Montevallo will be closed for the half holiday next Wednesday afternoon, July 2.

They will be open all day Thursday, July 3, and closed all day Friday, July 4.

Montevallo Times

Published on Thursday

W. M. WYATT, Publisher

SUBSCRIPTION RATES

1 Year (in County) $1.00

1 Year (in State) $1.50

1 Year (outside State) $2.00

Published weekly in the Masonic Building on Main Street. Entered as second-class matter, April 1, 1933, at the Post Office at Montevallo, Ala., under the Act of Congress March 3, 1879.

ALVIS FITCH HAS VALUABLE SOURCE MATERIAL

Now and then we see or hear someone take a stab at talking or writing of the early industrial history of the communities of Montevallo and Brierfield, all of which is both interesting and enlightening.

As a source for such historical data Alvis Fitch, of Ashby, is in possession of many old business records that shed interesting light upon the operations around Brierfield during the years of the Civil War and up to around the eighties.

He has one large volume which contains copies of the business correspondence of Gen. Josiah Gorgas while he was manager of some important phase of early Brierfield industry.

Also he has a volume of private business papers of his grandfather Alvis, while he was operator of the old Bibb Furnace.

Mr. Fitch would like to contact some interested historian who would be in position to develop his material into a complete and accurate record of those times and operations.

ADD ANOTHER DOCTOR TO THE WILSON FAMILY

The Wilson family of Chilton County, of which Montevallo's Wilsons are a branch, has produced a notable line of doctors. This week a new one was added when Ulmer (Bill) was awarded his license as a pharmacist by the Alabama State Board of Pharmacy.

"Bill" is a son of Mr. and Mrs. Weaver Wilson. He recently graduated in a four-year course in pharmacy at Auburn.

Our other Doctor Wilson (P. C.) is young Doctor Bill's uncle. He has been in the drug business here for many years and is widely known throughout this section.

Some years ago Montevallo had another Doctor "Bill" Wilson, the dentist. He was a cousin of Dr. P. C. From here he went to Birmingham where he has since been head of the dental department at T. C. I. Hospital.

Another of Chilton County's Wilsons, Dr. Ephriam, is a physician in Birmingham. He, also, is a cousin of our Dr. P. C.

Bill Wilson, Wash Wilson and Enoch Wilson were brothers in one of Chilton County's pioneer families. Bill, the dentist (baseball name, Sucker) is a son of Bill, the elder. Ephriam (Eph), the physician, is a son of Wash Wilson. The two pharmacists of Montevallo, P. C. and Bill, are respectively son and grandson of Enoch Wilson.

Montgomery—Financial arrangements for paving of all unpaved sections of the University Highway connecting the cities of Montgomery and Tuscaloosa, for its entire distance of approximately 99 miles have been completed with the reaching of an agreement between the State Highway Department and the county commissioners of Chilton County under which the county will contribute $50,000 to the cost of paving the 17-mile section of the route located within its boundaries.

State Personnel Director I. J. Browder has announced applications to take the examination for position of departmental personnel officer will be received by the State Personnel Department until midnight of July 5. Application blanks may be obtained from the Personnel Department or from any office of the State Employment Service.

Mrs. A. L. Kagna of Hollywood, California, and Master Alan Barton of Selma are visiting Mr. and Mrs. N. Joe Klotzman.

Music Students Attend Camp

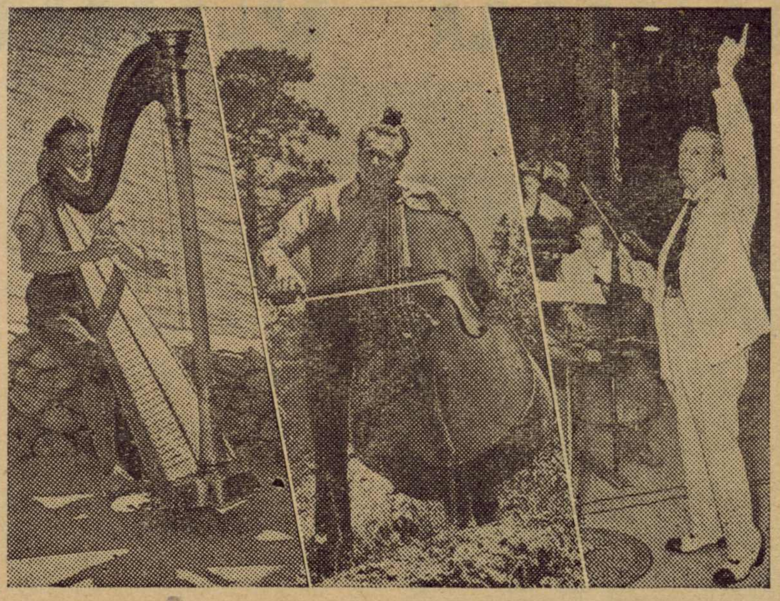

Top flight high school musicians from all over the United States, Hawaii and Alaska will attend the National Music Camp at Interlocher, Mich., from June 29 to August 24. Dr. Frederick A. Stock (right), conductor of the Chicago Symphony Orchestra, is one of the famous musicians and composers participating in the camp program. Rehearsals are held out-of-doors in the woods and along the lake shore.

MONTEVALLO LOCAL NEWS

Mr. Wallace Headley of Clanton and Mr. Carlos Wyatt of Montevallo spent Sunday in Bessemer.

* * *

Mr. and Mrs. L. W. Wooten and Misses Nell and Mildred Wooten have returned to their home after a vacation at Fort Walton, Fla.

* * *

Mr. and Mrs. R. A. Reid were guests of Mr. and Mrs. Olin Riser of Alpine the past week end.

* * *

Misses Mary Pearson and Evelyn Ward are at Camp Cook this week.

* * *

Miss Gloria Killingsworth is spending this week with her cousin, Doris Fancher, in Tarrant.

* * *

Mr. and Mrs. Yeager Horn and little son, Howell, of Columbiana, spent Sunday with their mother and grandmother, Mrs. L. C. Horn.

* * *

Miss June Reid of Montgomery was the week end guest of her parents, Dr. and Mrs. J. I. Reid.

* * *

Miss Frances Mims has returned to her home in Thorsby after visiting relatives here for a few weeks.

* * *

Mr. and Mrs. I. C. Krueger are visiting their parents, Mr. and Mrs. F. W. Rotenberry, after several months of travel in the northern states and Canada.

* * *

Mrs. P. M. Fancher and Miss Beatrice Fancher spent several days of last week with relatives in Birmingham.

* * *

Mr. and Mrs. J. W. Pittman and daughter, Doris, of Birmingham, were visitors in town Sunday afternoon.

* * *

Mr. and Mrs. Buck Warner and Mrs. Polly G. Lester of Montgomery were Sunday guests of their parents, Mr. and Mrs. R. E. Galloway.

* * *

Masters Jimmy and Jerry Coleman of Birmingham are visiting their cousins, Mr. and Mrs. R. C. Tucker, this week.

* * *

Mrs. Walter Fancher and Miss Catherine Fancher left Wednesday for Chicago to attend the wedding of their son and brother, Mr. James Fancher, and Miss Marion Wilkening, which will be solemnized Saturday at 4 p.m.

* * *

Mrs. Charles Glover and little son left Sunday for their home in DeLand, Fla., after a visit with their parents, Mr. and Mrs. H. T. Davis.

CHILDREN'S STORY HOUR

The Children's Story Hour, sponsored by the Aldrich Library, held its weekly meeting last Wednesday evening with a large number of children attending.

Mrs. Tom McGaughy had charge of the meeting. A solo by Jacqueline Smitherman was enjoyed by all. Following this, the group told riddles, played games, and sang songs.

BAKERIES ASKED TO REFRAIN FROM RAISING PRICES

Major Joseph M. Dickerson, executive secretary of the Alabama Defense Council, has received advice that federal authorities have asked leading bakeries to refrain from advancing bread prices without first consulting the Office of Price Administration and Civilian Supply.

The advice was sent out by Administrator Leon Henderson, of that office, who said: "In our policy of stabilizing prices, we consider bread of special importance, owing to its prominence in the diet of all members of the community, and the significance of bread prices as a symbol of the cost of living."

Reports from farmers, agriculturers workers, and others generally say that the state oat crop this year was one of the best on record.

Miss Annie Boyd Parker has returned from Ridge Crest, N. C., where she attended a meeting of the Southern Baptist Young People.

Purchasing Power Increases In County

Based on a statewide savings of $7,600,000 made possible through modern merchandising methods of multiple-unit stores, Shelby County residents were estimated to have increased their purchasing power last year by $77,618.16, the Alabama Chain Store Council announced today in a survey report.

The mass distribution system employed by these stores, and its resultant lowering of over-the-counter prices, not only piled up savings that were circulated among farmers and processors of the county, according to the study, but raised living standards generally, enabling Alabama families to enjoy more of life's necessities.

Independently - owned establishments annually conduct about 79 per cent of the state's retail business; the chain stores 17 per cent, leaving four per cent for house-to-house and catalog selling, the report indicated.

The yearly economic contribution of chain stores to the state's wealth was estimated at $55,000,000—equivalent to about $20 for each Shelby County citizen. This contribution consisted of the following:

Purchases from Alabama manufacturers and producers, $31,100,000; rentals or rental value of local real estate owned by chain stores, $3,400,000; newspaper and radio advertising, $1,100,000; freight, trucking, fuel and local services $4,400,000; wages, $6,400,000; federal, state and local taxes, $1,700,000; savings to consumers through lower retail prices, $7,600,000.

ALABAMA BANKS MAKE 132,000 LOANS IN LAST HALF OF 1940

Nineteen per cent of the banks in Alabama made more than 132,000 loans totaling $132,000,000 to business firms and individuals throughout the state during the second half of 1940, according to the semi-annual survey of bank lending activity made by the Research Council of the American Bankers Association.

The A. B. A. loan survey was participated in by 42 Alabama banks, or 19.4 per cent of the 217 banks in the state.

Miss Theda Wyatt is improving nicely after a severe illness.

LEGAL NOTICE

Goodwyn and Murphree hereby give notice that they have completed their contract with the State of Alabama for the construction of Project No. NRS-FAS-388-C (1) in Shelby County between Vincent and Pell City and that the State has set the date for final settlement as July 5, 1941. All claims should be filed at our office in Troy, Alabama before the date set for final settlement.

6-12-4t Goodwyn and Murphree

Calling attention to the fact that last year many thousands of Americans lost their lives through carelessness during the Independence Day holiday period, Gov. Frank M. Dixon issued a proclamation last week calling upon every citizen in Alabama to join with him in a campaign to halt accidents on the fourth of July and throughout the extra hazardous month of July.

Montgomery — Gov. Frank M. Dixon last week was presented with a complete statistical report on Alabama's defense production facilities, by Wallace L. Caldwell, president of the Associated Industries of Alabama. The survey covered 481 plants of 16 major industries. It revealed that 100 plants are operating their own training programs in one or more of six classifications to develop skills needed to operate machines for defense production.

Birmingham,—The beer industry not only pays millions toward national defense, David E. Dunn told the Alabama Sheriffs and Peace Officers Association's Convention here, but manufactures a beverage of moderation which Army officials declare has helped the morale of the soldiers.

Mr. Dunn, director of the Brewers and Alabama Beer Distributors Committee's "Clean Up or Close Up" program, introduced a sound motion picture showing the Committee's activities in seeking improved conditions at retail beer outlets.

Montgomery,—Alabama's Employment Service created a new record for job placements in May. Judge John D. Petree, Director of Industrial Relations, has announced that 9,938 were sent to jobs through the Employment Service, compared with 4,680 in April, an increase for May of 5,258. Heavy demands for workers for rapidly expanding defense industries accounted for a large part of the placement record for May.

New Pipe Line to Serve Southeastern States

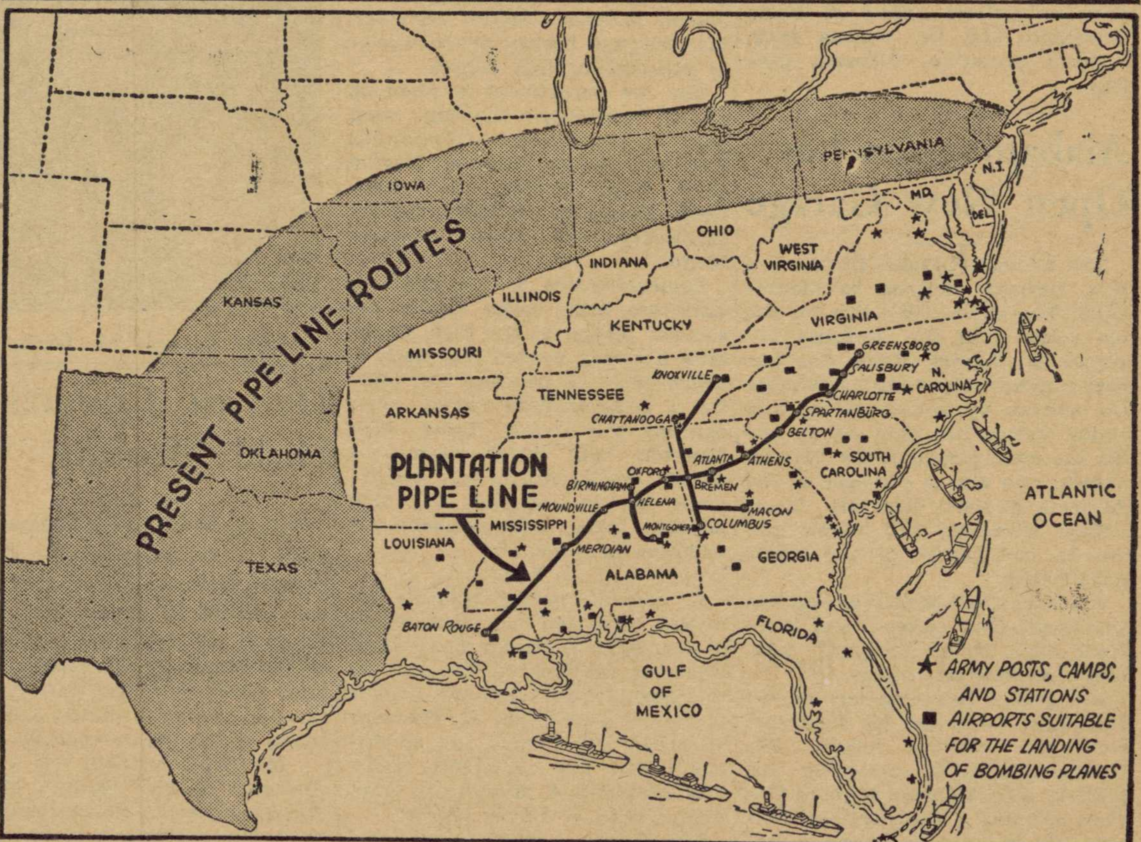

THE above map shows the route of a new pipe line which will run 1261 miles from Baton Rouge, La., to Greensboro, N. C., and will serve seven southeastern states. This new vital transportation link will be constructed by the Plantation Pipe Line Company and will be rushed to completion as soon as legislation now before Congress is passed. It will handle 60,000 barrels of petroleum products daily to help meet the shortage induced by government requisitioning of 50 tankers for other service. The area to be reached by the pipe line normally receives 89 per cent of its petroleum products in whole or in part by tankers moving over the long route from the Gulf of Mexico to the Atlantic seaboard. On completion the new line will supplant the use of 10 to 15 tankers and will assure the southeast of a constant supply of petroleum products not subject to the hazards of a sea voyage which in times of emergency might be perilous. Eighteen army camps completed or under construction are in the area to be served by the line and approximately 17 per cent of the military aviation gasoline required this year is to go to this area.

The Plantation Pipe Line Company is jointly owned by the Standard Oil Company (N. J.), Shell Union Oil Corporation and Standard Oil Company (Kentucky).

Surplus Money In State Treasury

Montgomery, Ala. — Gov. Frank M. Dixon stated last week an estimated surplus of $750,000 in the special educational trust fund will be applied to reduce property taxes.

Earlier in the week the Governor was blocked by a ruling of the Alabama Supreme Court from using an approximate $2,000,000 income tax surplus for the reduction of property taxes. The court held in an advisory opinion no machinery for the transfer of the money had been provided and that an act of the Legislature would be required.

However, machinery does exist for the diversion of the educational trust fund surplus to the property tax reduction, Gov. Dixon declared, adding that he is directed by mandatory statute to transfer the surplus for this purpose.

He said he hoped to make the property tax reduction effective on taxes due October 1, but if this were impossible, it certainly would be made on 1941-42 levies due October 1, 1942.

According to estimates, the diversion would probably allow a one-mill reduction in the state ad valorem tax rate, now six and one-half mills on each dollar of property valuation. County assessments would not be affected.

MEMORIAL SERVICES

Memorial services will be held at Old Salem on the Elyton Road near Dogwood on June 29. Everyone is cordially invited to attend and bring a well filled basket.

Mrs. W. L. Brown is in the St. Vincent Hospital in Birmingham where she underwent an operation Tuesday. Her many friends wish for her a speedy recovery.

Cooper Shaw Garage
Montevallo
New and Used Parts
WRECKER SERVICE
PHONE 5141

Athletes Compete in A. A. U. Meet

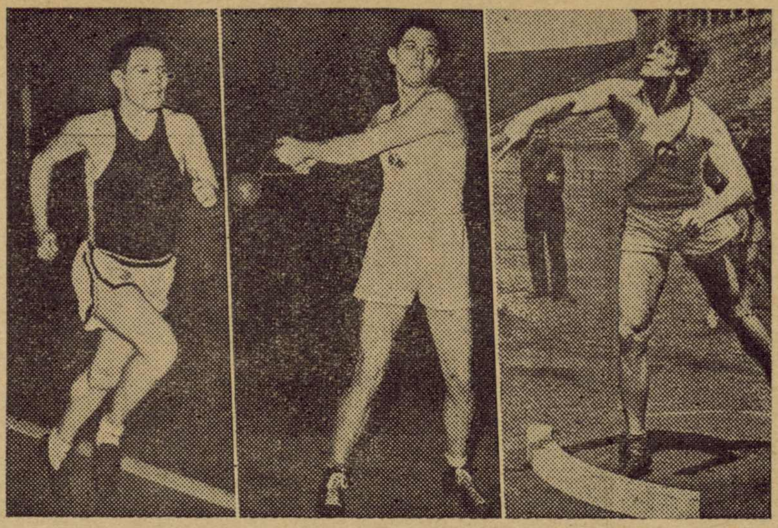

More than 300 athletes from all sections of the nation will compete in the National A. A. U. outdoor championships at Philadelphia on June 28 and 29. Three of last year's winners who are expected to defend their titles at the meet are Gregory Rice (left), 2,000 meter run; Henry Dreyer (center), 56 pound weight throw; and Al Blozis (right), 16 pound shot put. Approximately 50 colleges, schools and athletic clubs will be represented.

It Can't Happen Here --Or Can It?

A beautiful lady was recently rescued from a beast, indescribably hideous, by a knight resplendent in shining armor near the Montevallo Baptist Church. It can't happen here? Of course it can. To tell the truth, however, the lovely lady wasn't a foot high, the gallant knight's armor was probably tin, and the repulsive beast had a mane of woolen yarn. Still it did happen when a marionette show sponsored by the State Board of Health and the Alabama Tuberculosis Association was presented here June 18.

This novel and entertaining method is being used to call public attention to the desirability of early treatment of tuberculosis and the importance of good health habits. The marionette theatre gave performances both Tuesday afternoon and evening, using a loudspeaker to amplify voices and music. All the little wooden actors (with plenty of strings attached) seemed under perfect control. The mutinous spirit of their famous puppet-ancestor, Pinnoceio, was entirely lacking. Maybe there're just waiting for Walt Disney!

ROSA STRIPLING, NEGRO, DIES AT AGE OF 96

Rosa Stripling, aged Negro woman, one of the oldest residents of Montevallo, died last Wednesday where she lived at the home of Isaac Prentice. Burial was in Montevallo Cemetery.

Rosa had lived here for over 40 years. She came here from Bibb County.

In addition to Alabama's great system of paved trunkline highways, there are 55,000 miles of county or secondary roads in the state.

CHRISTIAN SOCIETY ZONE MEETING IN SILURIA

A zone meeting of the Women's Society of Christian Service was held at the Methodist Church in Siluria June 19. Members of the Montevallo society who attended were Mesdames J. P. Kelly, Gus Helmers, J. M. Shores, Kate Cook, Ida Hendrick, C. H. Mahaffey, O. B. Cooper, J. Alex Moore, W. P. McConaughy, Lena Duran, Howard Latham, W. J. Jenkins, George DeShazo, and Rev. J. M. Shores.

Births And Deaths During May

Infant son of Mr. and Mrs. A. J. McCaffrey, Maylene Rt. 1, May 28.

Benjamin Blount Peete, Montevallo Rt. 1, May 7.

Samuel L. Walker, Maylene Rt. 1, May 3.

John McBryant Lemley, Montevallo Rt. 2, May 6.

Mrs. Lizzie Miller, Siluria Rt. 1, May 12.

Susan Johnston, Vincent, Rt. 1, May 12.
12.

* * *

BIRTHS

Girls

Mr. and Mrs. Howard G. Nabors, Siluria, April 27.

Mr. and Mrs. Jessie B. Ward, Siluria, May 29.

Mr. and Mrs. James Harrison Hughes, Wilsonville Rt. 2, May 27.

Mr. and Mrs. Odia Cummings, Shelby RFD, April 28.

Mr. and Mrs. W. C. Owens, Vincent Rt. 2, May 13.

Mr. and Mrs. Levi Barber, Vincent Rt. 2, May 23.

Mr. and Mrs. Ollie Smitherman, Randolph, May 6.

Mr. and Mrs. Clayton Fulton Farr, Underwood, May 14.

Mr. and Mrs. Robert Lee Salser, Chelsea RFD, May 5.

Mr. and Mrs. Howard Carl Dickerson, Chelsea Rt. 1, May 26.

Mr. and Mrs. Hubbard Hutson Harper, Chelsea Rt. 1, May 28.

Mr. and Mrs. Alfred Emanuel Talton, Columbiana Rt. 2, May 12.

Boys

Mr. and Mrs. Lyman Bartlett Ogle, Sylacauga, May 7.

Mr. and Mrs. Robert Clarence Bates, Shelby, May 24.

Mr. and Mrs. Charles William Brown, Vincent Rt. 1, March 10.

Mr. and Mrs. Orvil R. Clarke, Harpersville, May 10.

Mr. and Mrs. Lloyd Blackerby, Chelsea, May 7.

Mr. and Mrs. A. J. McCaffrey, Maylene Rt. 1, May 28.

Mr. and Mrs. Reginald Payne, Calera, May 6.

Mr. and Mrs. Homer Leon Campbell, Siluria Rt. 1, April 9.

Mr. and Mrs. Robert Holsombeck, Underwood, May 11.

Mr. and Mrs. H. E. Beasley, Calera, May 31.

Mr. and Mrs. Charles Russell Reeves, Columbiana Rt. 2, May 24.

FREE COTTON CLASSING OFFERED STATE FARMERS

J. T. Belue, cotton improvement specialist, Alabama Extension Service, is urging all Alabama farmers living in one-variety communities or who have a cotton improvement project to apply for free cotton classing service immediately.

County agents in each county will be glad to assist farmers in applying for this service, he says, in reporting that applications for this service must be filed before August 1.

Farmers in 181 one-variety communities had more than 75,000 bales classed in the Birmingham office in 1940, says Belue, in expressing belief that parity legislation providing 85 per cent parity loans make it most important for farmers to know the exact grade and staple of their cotton.

SIX CASES OF TUBERSULOSIS REPORTED IN COUNTY

Six cases of tuberculosis were reported last month from Shelby County, the State Department of Health announced today.

Cases reported last month from the entire state numbered 328, as compared with a total of 326 for April and 236 for May of last year.

In making public these figures, the State Department of Health pointed out that fewer cases of tuberculosis were reported in this state last year than in any year since 1924.

Farmers this spring have been paying the highest wages in 10 years, reports the Agricultural Situation publication. Reason given for this is the increasing number of laborers drawn into industrial plants and military training.

Mr. and Mrs. R. H. Russell and Jane and Joel spent Sunday with relatives in Alexander City.

Career Conference

(Continued from page 1)

ful women leaders in such different vocations as advertising and publicity, interior decoration, civil service, journalism, library work, and some twenty-five other fields will discuss with the girls the problems and opportunities connected with their work. The complete list of vocational interests to be covered at these sessions also include art, business—statistical and secretarial, cosmetology, florist, home economics, dietitian, teaching and home demonstration, medical science, music, nursery schools, nursing, photography, physical education and recreation, religious work, retailing—department store work, retailing—owner of shop, social work—government agencies, social work, speech, teaching and writing.

THE VALUE OF SERICEA LESPEDEZA

The recent drought, which has damaged crops in the North Central Conservation District to the extent of thousands of dollars, has served to focus attention on the value of lespedeza sericea during dry periods.

On many farms in the district, established stands of sericea have been the salvation of farmers who were short on feed or whose pastures have been scorched to supply much grazing, according to Mr. S. E. McGraw, district supervisor.

In most cases, Mr. McGraw points out, farmers mowed their sericea this past May and are using the hay to tide them over the dry spell, but now that pastures are suffering from lack of rain many farmers are utilizing their sericea for supplementary grazing. Sericea has a high carrying capacity per acre.

Another desirable feature of lespedeza sericea as a dry-weather crop is its ability to renew growth quickly. Some pasture grasses may be completely killed during exceptionally long periods of dry weather, particularly if over-grazed. Sericea, on the other hand, merely becomes dormant and will put out new growth as soon as the drought breaks.

Much of the sericea in the district is growing on what was once eroding land, which was lying idle or producing little or no income, he says. The sericea was planted as a part of a complete conservation program worked out by farmers with the assistance of a representative of the U. S. Department of Agriculture assigned to the district.

FORD GOOD DRIVERS LEAGUE HOLDS FINALS

The Ford Good Drivers League is holding the state finals in Birmingham Tuesday, July 1 to select one boy and one girl from Alabama to compete in the national finals to be held in Detroit in August.

Mr. John Orr, son of Dr. and Mrs. M. L. Orr, and a student at the University of Alabama, has been selected as one of the twelve boys from Alabama to compete in the state finals. Miss Margaret McCall of the Alabama College faculty will be one of the state judges.

Wooten Motor Company sponsored the Good Drivers League in Shelby County.

HELENA WATER WORKS PROJECT APPROVED

A letter from Congressman Pete Jarman to The Times says:

"I have just been informed that the application to the Work Projects Administration for a water works system at Helena has been approved for $19,081.00."

Montgomery—The 596,400 specimens received last year by the Bureau of Laboratories of the State Department of Health included 2,936 received from Shelby County, according to the annual report of Dr. S. R. Damon, Director of Laboratories, which has just been submitted to Dr. J. N. Baker, State Health Officer.

These totals include all specimens received both at the Central Laboratory in Montgomery and at the eight branch laboratories situated at Mobile, Birmingham, Decatur, Tuscaloosa, Anniston, Selma, Dothan and Huntsville.

Dial 4421 **B. B. CURRY & CO.** We Deliver
WILTON, ALA.
(We reserve the right to limit quantities)
CASH ONLY

FRUIT JARS
Ball or Mason

PINT Dozen	65c
QUARTS Dozen	75c
Half Gallon Doz	$1.05
LIDS Doz	22½c
RINGS 3 Doz	10c
CERTO Bottle	23c
Sure Jell 2 pkgs	25c
Post Toasties or Corn Flakes 2 Boxes	15c

FLOUR
BALLARDS Enriched OBELISK PLAIN
$1.15

SUGAR 10 lb	58c
Super Suds 2 boxes	15c
Tomatoes 3 cans	24c
Neck Bones lb	8c
Whittings Fish lb	10c
Oct. Soap or Powders 4 large	18c
Salt, Macaroni, Matches or Spaghetti 3 for	10c
Cudahy's Pure Lard Rex Loose Pound	12½c
Bacon lb.	28c and 25c
Orange and Tomato Juice 46 Oz Can	23c

Bring Your Cotton Stamps To Us

Citizenship School

(Continued from page 1)

jects as "How to Draft a Bill;" "Getting a Bill Through the Legislature;" "Follow up and Enforcement." Dr. Partlow will speak on "A Sterilization Law for Alabama;" Dr. Marsh will discuss "Food and Drug Legislation Needed in Alabama;" Mr. Ivey's topic is "The Revision of Alabama's Child Labor Laws;" and Mr. Cole will speak on "The Appointment of County Superintendents."

Officers of the Joint Legislative Council are emphasizing that the School of Citizenship is open to all Alabama women. The organizations which compose the Joint Legislative Council are: Alabama Congress of Parents and Teachers, Alabama Council of Home Demonstration Clubs, Alabama Dietetics Association, Alabama Federation of Business and Professional Women, Alabama Federation of Women's Clubs, Alabama Home Economics Association, Alabama Library Association, American Association of University Women, American Association of Social Workers: Alabama Chapter, Birmingham Joint Legislative Council, Montgomery Council of Jewish Women, the Society of Christian Service of the Methodist Church, and Alabama Federation of Garden Clubs.

Montgomery — Arrests for violation of the game and fish laws during the eight months ending May 31 totalled 1,673, with 1,374 convictions recorded and fines paid according to Ben C. Morgan, Chief of Game and Fish Division of the State Conservation Department. Only 59 cases were appealed, nolle prossed or acquitted. while 260 cases are pending in the courts, Morgan said. These figures are for the first eight months of the State's fiscal year which began October 1, 1940.

William Parker is the last living Confederate veteran in Mobile County. Born in 1842, he celebrated his 98th birthday at St. Elmo and friends wish him many more years. He served four years in the War Between the States and fought in many battles.

"I Was Worried Nearly To Death," Says Mr. Beasley

Foods Soured On My Stomach And Gas and Bloating Caused me Untold Suffering." Read His Brief Statement About Relief POW-O-LIN Gave.

MR. C. J. BEASLEY

Telling of his happy experience with POW-O-LIN, Mr. C. J. Beasley, well known resident of 1108 S. 7th Ave., Birmingham, Ala., states:

"Everything I ate turned to sour, acid gas that bloated me and made me feel so stuffy and weak I could hardly attend to my work. Noghts found me so nervous I had difficulty in getting sound sleep and when morning came I was as let down and worn out as when I went to bed. POW-O-LIN relieved my constipated, sluggish, worthless feeling. It is the best medicine I ever saw." POW-O-LIN is a liquid laxative preparation, for the relief of distress as reported by Mr. Beasley when brought on by constipation. Get the genuine Hamlin's POW-O-LIN. Stubbornly refuse substitutes. Sold and guaranteed by Peoples Drug Co., Cowart Drug Co., Montevallo Drug Co.

SABOTEURS BEWARE!—When agents of the F. B. I. met with Alabama peace officers to map anti-espionage and anti-sabotage plans, these were present: Left to right, George Cleere, Alabama American Legion Commander; Walter Bragg Smith, U. S. Marshal; Gov. Frank Dixon; Gen. W. P. Screws, Montgomery City Commissioner, and Capt. James F. Brawner, Chief of Alabama Highway Patrol.

WILTON NEWS

(Written for last week)

Mr. and Mrs. Charlie Blocker, who have been visiting their daughter in Georgia, have returned to their home.

* * *

The Baptist revival closed Friday night with several additions to the church.

* * *

Mr. and Mrs. Doc Vale are visiting Mrs. Vale's mother, Mrs. Georgia Averitt, this week.

* * *

Mrs. E. H. Langston and daughter, Fern, and Miss Catherine Farrington of Six Mile spent Friday afternoon with Mrs. J. S. Ward.

* * *

Mr. and Mrs. Grey Strother visited Mrs. J. A. Sanders and family over the week end.

* * *

Mrs. Maggie McClendon and Margaret were visiting with friends over the week end.

* * *

Mrs. Frank Bassett and Frank, Jr., who spent last week in Fulton, have returned home.

* * *

Mr. and Mrs. Roy Wyatt and little daughter and Mr. Bud Milstead were the week end guests of Mrs. A. L. Milstead and family.

* * *

Mr. Clay Lucas, who is now employed with T. C. I., was at home for the week end.

* * *

Mr. Winston Hogan spent Sunday with Mr. and Mrs. M. R. Hogan.

* * *

Mrs. John Bowden and daughter, Hope, who have been visiting relatives for the past few weeks have returned .

* * *

Mr. Will Little was at home for the week end.

(This week)

Mrs. Billie Wilson and daughters, Betty and Sara Nell, spent the week end with Mrs. Jennie Moreland and family.

* * *

Mrs. Charlie Blocker is visiting in Boothton this week.

* * *

Mrs. Jimmie Brunson and sons, Jimmie and David, who have been visiting Mrs. B. B. Curry, have returned home.

* * *

Mrs. Lucy Davis of Piper is the guest of Mr. and Mrs. Sam Vest.

* * *

Mrs. Ida O'Berry and son, Preston, and Mr. Clay Lucas spent the week end with Mrs. A. L. Lucas.

* * *

Miss Louise Sanders, who spent ten days at Ridge Crest, has returned home and reports having a wonderful time.

* * *

Mr. J. R. Gardner is visiting his daughter in Birmingham.

The 1941 annual meeting of the Alabama Farm Bureau Federation will be held in Montgomery, Alabama, October 26, 27, and 28, Walter L. Randolph, president of the organization announced. At least 2,000 farmers and farm women, one from each rural community in the State, are expected to attend the meeting. Montgomery was selected by unanimous vote of the farm organization's executive committee.

The general sessions of the meeting will be held in the City Auditorium at the invitation of Mayor Cyrus B. Brown of Montgomery.

The 13th annual Alabama Deep Sea Rodeo is to be held August 18-19-20, in waters adjacent to Mobile. This is attended by sportsmen from all over the United States and is a national fishing event.

LOCAL NEWS OF CALERA

The Dargin Home Demonstration Club met at the home of Mrs. R. J. Mabry last Thursday. Mrs. Forrest Tamplin was hostess. The dress revue was the main event of the afternoon, with Mrs. Dean Holcombe winning first place and Mrs. R. L. Veazey second in afternoon frocks. Mrs. Holmes was winner of the all-purpose cotton frock.

* * *

Thursday, June 26, all the Home Demonstration Clubs in the county meet at the Calera School auditorium and winners will be chosen from these clubs to go to Auburn and compete for state honors. The meeting begins at 10 o'clock and dinner will be served in the basement.

* * *

Mrs. Marion Jones had as her dinner guests Monday night Mr. and Mrs. J. M. Johnson and Mr. and Mrs. Dick Ozley.

* * *

Miss Betty Haynes of Mobile was a visitor of Miss Lucy Jean Holcombe last week.

* * *

The Shelby zone meeting of the W. S. C. S. met at Siluria last Thursday. A talk was given by Laura Jones who had been sent to Miles School in Birmingham by the Montevallo society. Laura gave a good report and seemed to be very enthusiastic over the school.

* * *

The WPA office will move from Calera to Columbiana on July 1.

* * *

Mrs. Zemma Sledge and son, Mr. Robert Sledge, of Greensboro, were the guests of Mrs. Zemma Holcombe Saturday.

* * *

The W. S. C. S. meets at the home of Mrs. W. H. Martin Monday afternoon. Mrs. A. E. Popwell will be co-hostess. This will be the regular program and social meeting. Mrs. J. E. Armstrong will be in charge of the program.

* * *

Mrs. Morris and Miss Clara Morris of Langdale are visiting Mr. and Mrs. Z. S. Cowart, Jr.

* * *

Mrs. Emma Bowdon and Mrs. Lula Landham were the guests of Mrs. R. E. Bowdon last week.

Summer School

(Continued from page 1)

will be given at the President's Home. In the absence of Mrs. Harman, President Harman's daughter, Mrs. Arthur Harman, will receive with President Harman. In event of rain, the reception will be held at Reynolds Hall.

* * *

The second public forum session will be held in Palmer Auditorium Tuesday night, July 1, from 6:45 to 7:45. Mr. Carey Stabler will speak on "What Terms Should the United States Stand for After the War?"

* * *

Margaret Allen left last Wednesday for a week's trip to Michigan and Chicago. She went to a meeting of Omicron Nu Conclave at Michigan State University, East Lansing, Michigan.

* * *

The Workshop Program group will take a tour this week end to Tuskegee where they plan to see the institute which was founded by Dr. George Washington Carver. They are looking forward with great anticipation to seeing Dr. Carver.

* * *

On Thursday at 5 o'clock Mrs. Jackson and Mrs. Waller will very graciously open their garden for the first of a series of group programs. Jim Smith will give a talk and demonstration on a new experiment which is being conducted in New York State. His subject will be "Records as an Educational Device for Better Teaching." These records were used last year experimentally in some rural schools in New York State. They consist of many topics such as interviews with famous child authors, bird songs, conservation, manners, courtesy, etc.

* * *

A group of teachers will have charge of a meeting in Reynolds Hall Thursday afternoon from 5:00 to 6:00 o'clock. Teachers who work in schools for the blind and on Apache Indian reservations will lecture.

* * *

Everyone is invited to attend the summer school chorus held in the high school every Wednesday evening at 7 o'clock.

* * *

It is with pleasure that we note Miss Mildred Romansky and Mrs. Irene Brauer arrived Sunday, June 22, to assist with the Workshop Program.

* * *

LOST—On the campus. Billfold containing money and personal papers. Substantial reward if returned to Executive Secretary's office.

ICE CREAM SUPPER

There will be an ice cream supper at Enon Church Saturday night, June 28, for benefit of a library building fund. The public is cordially invited.

The Alabama State Highway Patrol is cracking down on one-eyed cars, classing them as a nuisance and a menace to public safety.

KILBY DAIRY FARM TO HOLD FIELD DAY

Montgomery, Ala. —Emphasizing the sincere interest in and wish of Gov. Frank M. Dixon, Col. W. E. Persons and other Alabama officials, for the constant improvement of Alabama livestock and espansion of the livestock industry, the second annual field day and sale at the Kilby dairy farm, Montgomery, has been set for Thursday, June 26th.

The field day will include a program of instructive speeches by well known officials, a noon-day luncheon free to all guests, and an auction sale of pure-bred cattle.

The speaking will begin at 11 a.m., when Col. Persons, Director of the State Department of Institutions and Corrections, will welcome the guests.

WADESONIAN THEATRE

CALERA, ALA.

Fri. and Sat., June 27-28
3 Mesquiteers in
"OKLAHOMA RENEGADE"
Serial—Episode No. 1, "White Eagle"
starring Buck Jones

Sun. and Mon., June 29-30
Errol Flynn, Olivia DeHavilland in
"SANTA FE TRAIL"
Also Comedy

Wed. and Thurs., July 2-3
Clark Gable, Hedy Lamarr in
"COMRADE X"
Comedy—Out of Darkness

1st Show 7:00—2nd 8:30
Matinee Sunday 1:30
Sunday Night 8:15
Admission 10c-15c

GEORGE KENDRICK'S BARBER SHOP
Your Patronage Appreciated
Montevallo - Alabama

Complete FUNERAL PROTECTION —No Age Limit—

Brown Service Insurance Co.

E. K. Wood, Agent
Phone 5101

Guaranteed Radio Service
Phone 4886

WARREN KICKER

Whaley Furniture Co.
Montevallo, Alabama
Member National Radio Inst.

Montevallo Times

Montgomery TradeBindery
19 N Lawrence St

VOLUME 9 MONTEVALLO, ALABAMA, THURSDAY, JULY 3, 1941 NUMBER 7

Annual Club Rally Is Held By Women of Shelby County

Haygood Patterson, Commissioner Of Agriculture, Is Principal Speaker at Calera Meeting

The Home Demonstration clubs of Shelby County held their annual rally in Calera at the school building June 26, 1941.

The guest speaker was Mr. Haygood Patterson, State Commissioner of Agriculture. He talked on "The Place of the Farm Home in the National Defense Program." He stressed the importance of having strong healthy bodies for he says, an "army fights on its belly."

"We should be proud," he stated, "that Alabama is being benefitted by the defense projects in the state.

"Shelby County is one of the guinea pigs of the nation due to the fact that so many people are working in Birmingham and the Childersburg areas. The fact that Shelby County men can get this work will benefit the county if people will work and grow foodstuffs here at home. If not, this outside work will be detrimental to the county."

Miss Dorothy Wood, W. A. P. I., was present and made a talk, also Miss Anne Watson, from the Progressive Farmer, and a former home agent of Shelby County.

Program of the Day

Rev. A. C. Blackburn, Pastor Methodist Church, Columbiana, gave the morning's devotional.

Mayo Baker, Dargin, rendered a vocal solo.

Mrs. Robert Frost, president of County Council introduced guests, and W. M. Clark, assistant county agent in 4-H Club work, gave a talk on the Farm Bureau and later introduced the speaker of the day, Mr. Haygood Patterson.

"The Homemaker at the Wheel," a pageant presented by various members of the clubs was one of the morning's entertainments.

A very good lunch was served to about three hundred club members, visitors and guests.

After the noon meal, reports were heard from the following: Farm Bureau, Mrs. Frank Wyatt; Scholarship, Mrs. Earnest Wyatt; Com-

(Continued on back page)

Montevallo Takes Its Quota For USO

Mayor Givhan reports that Montevallo has oversubscribed its quota to the U. S. O., and present cash already paid in by 155 subscribers totals $300.95. There are some pledges which are not yet paid.

"When all is finished this week," said the Mayor, "Montevallo will have given more than its quota to U. S. O. I am proud of the fine response which our people made to this most worthy patriotic cause.

"The way you did this is in line with the excellent manner Montevallo always responds to good causes of this nature."

Mr. Givhan is jubiant over the prompt and generous outcome of the U. S. O. appeal here. "It adds to my pride in the town and the people of Montevallo," he said.

WARNING IS GIVEN TO RIDERS OF BICYCLES

If you ride a bicycle in Montevallo, you had better keep off the sidewalks with it.

The street is the place for vehicular traffic and your bicycle is a vehicle.

Chief of Police C. M. Gardner, requested The Times this week to give public warning that he will arrest everyone whom he sees (or who is reported to him) riding a bicycle on the sidewalk in violation of the laws of the Town.

"This practice," Mr. Gardner said, "has gotten to be a perfect nuisance. Many people have complained about it. I am going to apply the law to violators and stop it."

Miss Mamie Reid Is Bride of Mr. Marker

The wedding of Miss Mamie Madeline Reid of Montevallo and Mr. Warren H. Marker of Robertsdale was solemnized at the home of the bride's parents, Mr. and Mrs. W. A. Reid, at 4 o'clock Sunday afternoon, June 29. Dr. Fred B. Pearson performed the ceremony in the presence of only the members of the families and intimate friends.

The improvised altar, in front of the living room mantle, was covered with southern smilax and was flanked by baskets of white gladioli. Miss Frances Reid, sister of the bride lighted the tapers.

A recording of Schumann's wedding march, Traumerei, was played before and after the ceremony.

The bride, given in marriage by her father, wore a navy and white ensemble with a corsage of pink gladioli.

Miss Lucille Reid, sister of the bride, who was maid of honor, wore a sky blue sheer dress with white accessories and a corsage of pink snapdragons.

Bobby Marker, brother of the groom, served as best man.

The bride's book was kept by Miss Ruth Reid, sister of the bride.

Immediately following the ceremony the bride's parents entertained with an informal reception. The bride's table was spread with a lace cloth and lighted with white tapers in crystal holders. The center piece was a bowl of pink and white snapdragons. The two-tiered bride's cake was topped by a miniature bride and bridegroom. Miss Mary Nell Gardner presided over the punch bowl with Marjorie Langston assisting.
assisting.

After an extended wedding tour the couple will be at home at Robertsdale, Alabama.

DAIRY MEETING AT KENT FARM IN SILURIA

County Agent Lauderdale announces a dairy meeting at the R. W. Kent farm, Siluria, Wednesday, July 9, at 1 p.m.

This meeting is for the purpose of judging and selecting dairy cows as well as studying the problems of feeding and management.

Urging farm people to come to the meeting, Mr. Lauderdale says: "Mr. Kent is doing a good job by using high production bred bulls and testing his cows. We will visit the dairy, observe the herd and equipment, and look over the pasture."

"We will have with us our dairy specialist, Mr. F. W. Burns, and we want all people interested in dairying to come to this meeting."

FREE SUBSCRIPTION TO MEN IN THE ARMY

In an effort to do our part toward helping the local boys in army training camps to keep up with the home town news, The Times will mail free copies each week to all men in military training who were registered with the Montevallo draft board.

Families of the men are requested to bring or mail addresses of the men to The Times office. Be sure these addresses are complete. They will be added to our subscription list at once without cost to the family or the soldier.

Officers Are Elected By Legion Post

The Hendrick-Hudson Post 96 and the Auxiliary held their regular monthly meeting at the Little Springs June 19.

Election of officers for the year 1911-1942 of both organizations were held. Mr. F. H. Frost was elected commander of the Legion. Other Legion officers are: Adjutant, Mr. Robert P. Holcombe; 1st vice commander, Mr. W. M. Wyatt; 2nd vice commander, Mr. P. D. Pendleton; 3rd vice commander, Mr. L. D. Gilbert; finance officer, Mr. F. H. Frost; chaplian, Mr. J. L. Appleton; historian, Mr. W. R. Adkins and Sgt. at arms, Mr. L. D. Gilbert.

Auxiliary officers elected were: President, Mrs. Robert P. Holcomb; 1st vice-president; Mrs. B.B. Fancher; 2nd vice-president, Mrs. P. N. Lee; Secretary, Mrs. Lena Duran; treasurer, Mrs. L. D. Gilbert; Chaplain, Mrs. A. E. Baumgartner; Historian, Mrs. M. P. Jeter and sgt. at arms, Mrs. P. D. Pendleton.

Committee chairmen were appointed and also delegates from both groups were appointed to attend the state Convention, which will be held in Huntsville in July.

A delicious picnic supper was served to the members.

Stores To Close Today As Usual

Well, it looks like somebody "went off half-cocked" last week in making the announcement that Montevallo stores would close Wednesday afternoon this week instead of Thursday afternoon.

The clerk's union contract furnishes the answer to the riddle and thereby it is determined that Montevallo stores will be closed this afternoon (Thursday) for the half-holiday as usual, and also Friday all day for the Fourth.

Now, those who expect to eat should not overlook buying enough grub by noon today to last until Saturday morning.

Summer School News

Members of the Work Shop faculty and observers had a delightful and instructive trip on Saturday, July 29.

Montgomery was the first place visited, the Capitol and Department of Archives and History being especially interesting.

Later in the day the cars met at Tuskegee for a tour of Tuskegee Institute.

The museum of Dr. Carver is a wonderful example of what one man could accomplish under adverse circumstances. They did not get to meet him as he observes very short hours in his laboratory due to his advanced age.

The new wing of the hospital for infantile paralysis is patterned after Warm Springs and was opened in January

On the way home a visit was made to Holtville Consolidated School which is nationally known for its progressive program and set up.

* * *

The College is observing the holiday on the 4th thereby giving the pupils and teachers an opportunity to visit friends and relatives. The dormitory and dining room will be open to those who wish to stay.

* * *

Work Shop Goes To Camp

On Monday evening 65 teachers and students of the Workshop group went to the College Camp for a steak supper. After supper each group presented a stunt. The group enjoyed the Virginia reel, the conga and other social dances led by Miss Romansky.

* * *

Members of the staff of Alabama College will have a party Wednesday night, July 2, at the College Camp house.

* * *

The next session of the forum will be held on Tuesday, July 8, in Comer Hall from 6:45 to 7:45. Mr. Stabler will speak on "What terms should the United States stand for after the war?"

Montevallo Sets Record For Reduction of Municipal Debt

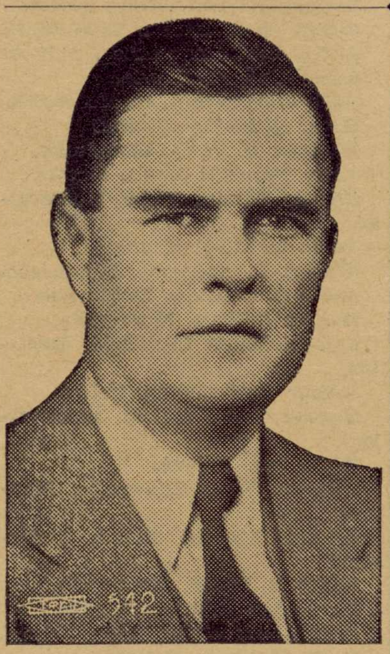

GOV. FRANK M. DIXON

Two-Day Event Here Attracts State's Leaders

With Governor Frank M. Dixon heading the list of distinguished speakers, the women of Alabama are being invited to gather on the campus of Alabama College July 11-12 for the second annual School of Citizenship which the Joint Legislative Council of Alabama is sponsoring.

This two-day School of Citizenship, directed by Dr. Hallie Farmer, head of the Alabama College history department and president of Joint Legislative Council, has four principal purposes: (1) to stimulate interest of Alabama women in their state government; (2) to educate member organizations concerning legislation to be presented at the next session of the Alabama Legislature; (3) to train legislative chairmen of women's organizations in the technique best suited to securing the passage of laws in which women are interested; and (4) to give opportunities for women leaders interested in better government to become acquainted with each other.

Other speakers and their subjects include Attorney General Thomas S. Lawson, "Follow-up and Enforcement of the Law;" L. H. (Handy) Ellis, "Getting a Bill Through Legislature;" Dr. W. D. Partlow, Superintendent of Bryce Hospital, "A Sterilization Law for Alabama;" Dr. George Marsh, State Department of Agriculture and Industries, "Food and Drug Legislation Needed in Alabama;" William H. Ivey, Commissioner, State Department of Industrial relations, "Revision of Alabama's Child Labor Laws;" George Patterson, Birmingham attorney, "How to Draft a Bill;" Houston Cole, Tuscaloosa, "Appointment of County Superintendents."

According to Dr. Farmer, all the women in the state are invited to attend the School of Citizenship. Those attending will be housed in the new senior dormitory, Tutwiler Hall. The Joint Legislative Council is composed of fourteen member organizations for women in the state, including: Alabama Congress of Parents and Teachers, Alabama Council of Home Demonstration Clubs, Alabama Dietetics Association, Alabama Federation of Business and Professional Womens Clubs Alabama Federation of Women's Clubs, Alabama Home Economics Association, Alabama Library Association, Alabama Women Lawyers Association. American Association of University Women, American Association of Social Workers: Alabama Chapter, Birmingham Joint Legislative Council of Jewish Women, The Society of Christian Service of the Methodist Church, Alabama Federation of Garden Clubs.

Substantial Payments Made Each Year Since 1935 on Outstanding Obligations Of City Government

The Town of Montevallo has made a record debt reduction in recent years that is both pleasing to property owners and tax payers and commendable for those who have been at the helm in managing the town's affairs.

Believing that this debt-paying record of the Town would make good reading for our citizens, The Times requested Clerk C. M. Gardner to give us the accurate figures. He turned back to the year 1935 in his record book, and here is what we found from there up to now:

A Start Is Made

In 1935 the Town paid $400 of high school site bonds and $1,344 for interest on outstanding bonds.

In 1936 another $400 of high school site bonds was paid, with $1,738.50 of interest.

In 1937 another $400 of high school site bonds was paid, with interest, exchange, etc., of $3,291.81.

In 1938 the Town paid another $400 of high school site bonds with interest of $1.494. Also in this year a payment of $749 was made on the fire truck.

The year 1939 saw another $400 of high school site bonds retired; public school site bond paid $1,000; sanitary sewer bond paid $1,000; payment on fire truck $749, with interest $44.94. Bond interest in this year was $1,470.

In 1940 a record slash was made on the Town's debts. High school site bond paid was $400. Public school site bond paid was $1,000. Bridge bonds paid was $3,000. Sanitary sewer bond paid was $1,000. Bond interest paid was $1,386. Payment on fire truck was $749. Interest $89.88. The fire siren was paid for $125; tower for same was paid for $25; 1000 feet of fire hose was bought and paid for, $1,000.

Debt Paying Continues

Since the first of this year there has been a continued "pecking away" at the payment of town debts. A sanitary sewer bond of $1,000 has been paid. WPA street paving bonds of $1,500 have been paid. Bond interest of $1,292 has been paid. The concrete mixer has been paid for, $850. Two public toilets for Negroes have been built and paid for, $200. The last payment has been made on the fire truck, which, together with the new hose is now undisputed and unencumbered property of our town.

All the bridge bonds have been paid and there is no further debt on our bridges. Another public school

(Continued on back page)

When IQ Is OK It's Simple As ABC

We're sure you know your ABC's but do you know your RFC's, SEC's, and FPC's? These letter combinations are among the stand-ins for names of new government agencies. In this day of speed and efficiency a good many things besides bathing suits are abbreviated. All for the better, too. "Don't say no to the USO" certainly has more appeal than "Don't say a negation to the United Service Organizations."

Of course, NRA, WPA, and PWA are old friends. CIO, AFL, and CCC are also familiar. Then there are lots of people who have a general idea as to the meaning of ROTC, FBI, and OPM. But can anyone tell us what CAB means besides taxi? As if there weren't enough letters to go around, FHA represents both Federal Housing Administration and Future Homemakers of America. It's easy to remember TCI, TWA, and COD, but when it comes to NLRB, GHQ, and OPACS most of us have to send out an SOS to keep our IQ OK.

Montevallo Times

Published on Thursday

W. M. WYATT, Publisher

SUBSCRIPTION RATES

1 Year (in County) $1.00
1 Year (in State) $1.50
1 Year (outside State) $2.00

Published weekly in the Masonic Building on Main Street. Entered as second-class matter, April 1, 1933, at the Post Office at Montevallo, Ala., under the Act of Congress March 3, 1879.

GEORGE ELLIS PRAISES NEW CENTREVILLE HIGHWAY

Our townsman, George Ellis, finds more than ordinary interest and satisfaction in the newly paved highway from here to Centreville.

Before he retired from active business pursuits, Mr. Ellis served 12 years as County Commissioner in the upper district of Bibb County while he lived at Piper. In that official capacity he had supervision over the roads in a large area of Bibb County that is close to Montevallo. Among these roads was several miles of what is now the new paved highway No. 25.

"I drove to Centreville Sunday to see the new road," said Mr. Ellis. "It is a dandy. When I was Commissioner I had a great interest in that road which I visioned as some day becoming a connecting highway between Montevallo and Centreville, and a part of our State road system. I am glad to see it has done that. I recall making several trips to Montgomery in the interest of this highway in the early years of its planning."

Mr. Ellis is now retired from active business. He spends most of his time at his home here with an occasional visit to someone of his favorite "fishing holes" for a day or two at a time.

There is some beautiful crape myrtle in Montevallo, but not nearly as much as should be. The bushes in Mrs. Yeager's yard and at the post office are noticeable with their attractive blossoms. We wish somebody would take Luther Shaw up on his (standing) offer to furnish enough sprouts to line both sides of the highway from here to Calera.

It's "dog shooting" time again. Bloomer Wilson is announcing his appointments at different places for the purpose of inoculating all canines against rabies. The law says it must be done before September 1 or else. So if you have a dog, get busy.

Coal is moving out of Montevallo district, Aldrich and Dogwood at a record rate. Dozens of large trucks from many parts of Alabama are here every day for their tonnage. The mines advise that coal should be bought now for the next winter, and evidently many people are doing it.

Governor Dixon has named a state committe of seven members to further Alabama's participation in the 10-year balanced prosperity campaign being fostered by the Southern Governor's Conference. Charles G. Dobbins of Anniston, and Mrs. Mary M. McCoy of Alabama College, were named to work out a program for interracial participation.

Manager W. C. Graves, of Bessemer, was here last week with a crew of workmen, checking up on our telephone machinery. Mr. Graves, in line with the policy of the telephone company, is ever on the alert to see that we get the best phone service. Complaints have been almost to the zero point since the dial system was put in here.

Another old and cherished friend of the Times, Mrs. John Allen, of Route 1, sends in the money to renew her subscription. Friends like her are the ones that keep the paper going. May their number increase.

Dr. Leah Dennis, of the English faculty, of Alabama College, writes from Los Angles, to have The Times sent to her during the summer vacation. Her address is 921 West 30th St. in care of Mrs. A. C. Van Cott.

Local Draft Board Registers Fifty-Five

Fifty-five young men registered for selective army service at the draft board in Montevallo Tuesday as follows:

Robert Lee Draper, Montevallo.
James Herbert Faust, Siluria.
Clarence Chasteen Crumpton, Siluria.
Norman Hayden Woods, Calera.
Albert Ezell Hamm, Montevallo.
Alfred Burl Holsombeck, Aldrich.
Adam Tolbert, Siluria.
Jadie Allen Brown, Jr., Montevallo.
Edgar R. Foshee, Siluria.
Winslow H. Pauly, Montevallo.
Terry Franklin Jarvis, Marvel.
Charlie Edward Webb, Montevallo.
Jessie Lee Keel, Siluria.
Wilbert L. Anderson, Montevallo.
Jessie C. Cabiness, Montevallo.
Harlice Coshatt, Montevallo.
Samuel Elijah Littlefield, Boothton.
Arthur Reid Collum, Calera.
Eugene (Mike) Melton, Montevallo.
Eddie Poe, Helena.
Thomas Wade Dinwiddie, Maylene.
Johnnie Edward Eiland, Underwood.
Shelly N. Moten, Montevallo.
James Lee Brantley, Siluria.
Cecil Andrew Pennington, Helena.
C. T. Childress, Calera.
J. C. Hall, Siluria.
Monroe Daniel Goggins, Underwood.
Ray Floyd Hinds, Helena.
L. A. Ratley, Montgomery.
Edward Vernon Espey, Boothton.
Clarence Jones, Siluria.
Charles Earl Crawford, Bayleyton.
Gordon Wood, Montevallo.
Bishop Taylor, Calera.
Samuel Lightsey McGuire, Calera.
Edward Herman Booth, Maylene.
Howard Cowden Broadhead, Maylene.
Russell Whitman Lee, Calera.
Henry Preston, Siluria.
Clyde Maurice Gardner Jr., Montevallo.
William Bain Maynard, Calera.
Prentice Burl Davis Jr., Montevallo.
Horace Wesley Elliott, Siluria.
Willie Williams, Wilton.
Roy Barton Dailey Jr., Montevallo.
Edward Richard Dodson, Maylene.
Presley Gilmore, Aldrich.
Dave Montgomery, Newala.
Tommie Scott, Helena.
Oswald Grant Harper, Marvel.
Johnnie Dixon Winslett, Aldrich.
Marvin Eugene Hancock, Calera.
William Jackson Pickett, Aldrich.

JIM ALEX WYATT GOES TO FIRST NATIONAL, ENSLEY

Jim Alex Wyatt, for the past seven months with the Merchants and Planters Bank in Montevallo, has resigned and accepted a position with the Ensley Branch of the First National Bank of Birmingham.

He started to work in Ensley June 25. Upon his return home for the week end he said he likes his new job fine. His many friends here wish him bushels of success.

LEGAL NOTICE

Goodwyn and Murphree hereby give notice that they have completed their contract with the State of Alabama for the construction of Project No. NRS-FAS-388-C (1) in Shelby County between Vincent and Pell City and that the State has set the date for final settlement as July 5, 1941. All claims should be filed at our office in Troy, Alabama before the date set for final settlement.

6-12-4t Goodwyn and Murphree

LEGAL NOTICE

Goodwyn and Murphree hereby give notice that they have completed contract with the State of Alabama for the construction of Project No. FAP-176-A(2), Prop. "B" in Bibb and Shelby Counties between Montevallo and Centerville and that the state has set the date for final settlement as July 31, 1941. All claims should be filed at our office in Troy, Alabama, before the date set for final settlement.

GOODWYN & MURPHREE

7-3-4tch

A. T. RYAN IS NAMED MEMBER OF DRAFT BOARD

Mr. A. T. Ryan, of Calera, has been appointed by Governor Dixon as a member of Local Draft Board No. 2, of Shelby County, at Montevallo, to succeed P. T. Martin who resigned June 18.

Mr. Martin was chairman of the Board. A meeting of the Board was held Wednesday morning at which L. E. Shaw was elected to succeed Mr. Martin as chairman. Frank Frost was elected as vice-chairman.

Mr. Ryan is a well-known Legionnaire, having been adjutant of the Calera Post for several years.

Miss Reid Honored With Shower

Miss Mary Nell Gardner was hostess at a miscellaneous tea shower, honoring Miss Mamie Reid, at her home Thursday, June 12.

Gladioli and Shasta daisies were used throughout the house in decorating. Greeting the guests was the receiving line composed of Miss Mary Nell Gardner, Miss Mamie Reid, Mrs. W. A. Reid, mother of the honoree and Mrs C. M. Gardner. The guests were greeted at the door by Mrs. Fred Frost.

Misses Frances Reid, Ruth Reid, and Marjorie Langston displayed the gifts. Miss Lucille Reid ushered the guests into the dining room where Miss Helen Gardner and Mrs. R. C. Tucker presided at the tea table. The table was covered with a lace table cloth and centered with a bridal motif and white tapers in crystal holders.

Mrs. Presley Jeter registered the guests who called between the hours of three and five.

28-YEAR OLD MEN ARE DEFERRED IN DRAFT

The deputy director of selective service issued an order from Washington Tuesday deferring all men now subject to induction into the army who have reached the age of 28.

The order was telegraphed to Selective Service headquarters of the States, telling them to advise local draft boards immediately.

Fourth of July Is Day of Patriotism

Blue Monday is nothing new. It comes too often. But a red, white and blue Friday only happens when July 4 falls on that day. Tomorrow all business houses here will be closed and picnics, fishing trips and perhaps a smattering of fire crackers will mark the day when, 165 years ago, the Declaration of Independence was adopted. Independence Day, one of the six holidays observed in all forty-eight states, is a time of patriotic songs, speeches, and general red, white and blueness. It's the day for noise and parades and for bringing the famed "spirit of '76" up-to-date, so here's to a glorious fourth!

"WINKY" IS AWAY AND AMATEURS HAVING A TIME

"Winky" Peterson is away in Chicago for a while, and Shelby Southard, Leon Hicks, Furman Moore, Mr. Wills and others are having a respite from his consistent winning in all their bowling games.

While in Chicago "Winky" will attend the international model aircraft meet, for which he took his own plane with him.

He sends back word that he hopes the other fellows will practice hard while he is away so they can interest him somewhat when he gets back home.

CIVIL SERVICE ANNOUNCES TYPIST EXAMINATIONS

The United States Civil Service Commission announces open competitive eximinations for the positions of Junior Stenographer and Junior Typist for both men and women for filling vacancies in the Federal Classified Service, throughout the Fifth U S. Civil Service District, which comprises the states of Alabama, Florida, Georgia, Mississippi, South Carolina and Tennessee. Applications may be filed with the Manager, Fifth U. S. Civil Service District, New Post Office Building Atlanta, Georgia, until further notice.

DANCE AT CALERA

The American Legion will give a dance at the Legion Hut in Calera, July 4, beginning at 8 p. m. There will be round and square dancing. Admission 25 cents per person.—A. T. Ryan Adjutant.

Montgomery—Parents were urged today by Dr. J. N. Baker, State Health Officer, to cooperate with county health departments and the private physicians in order to insure the fullest possible effectiveness of the summer round-ups which are held for the purpose of revealing physical defects among children planning to enter school with the opening of the fall term so that defects may be corrected before the children start to school.

The many friends of Granny Peterson will be glad to know that she is improving from her recent illness.

LOST—White gold Shrine pin with chip diamond. Lost somewhere in Montevallo Tuesday. Reward if returned to R. P. Holcomb, Warrior Water Co.

* * *

PIANO.—You can buy repossessed spinet piano at $75.00 under present price. Only used three months. Liberal terms. Answer quickly, as this piano will sell in a few days. E. Browdy, 403 N. 20th St., Birmingham Ala. 6-3 1t

GEORGE KENDRICK'S BARBER SHOP

Your Patronage Appreciated

Montevallo - Alabama

Complete FUNERAL PROTECTION

—No Age Limit—

Brown Service Insurance Co.

E. K. Wood, Agent

Phone 5101

A New Stock

Since our recent fire we have put our store back in shape to give you our usual prompt and complete food service with a full line of new goods at your command.

We still have some bargains in can foods that were in the store at the time of the fire.

Stores will be closed Friday, July 4. Buy Thursday before noon to last you to Saturday.

Holcombe's

Good Things to Eat

Phone 4311 -:- Phone 4311

How To Curb The Boll Weevils

Boll weevils are playing havoc with the cotton crop in Shelby County, reports A. A. Lauderdale county agent, in urging farmers in this county to join with farmers throughout the state in a state-wide boll weevil poisoning campaign.

With cotton bringing over 14 cents per pound at present and prospects for good prices this fall, it is most important for farmers to poison their cotton with calcium arsenate during July and early August.

Instructions for poisoning weevils follows:

Poison cotton every five days for first and second week in August to protect small bolls.

Use calcium arsenate.

Use blower type dust guns, tractor or power, mule drawn, hand duster or pole and bag method.

When applied with dust gun use five to ten pounds calcium arsenate per acre.

When pole and bag method is used mix throughly and use five pounds calcium arsenate and five pounds hydrated lime per acre.

If poison is washed off within 24 hours by rain poison again at once.

See your county agent for any further information desired.

Lodge No. 70 Elects Officers

At a regular communication of Central Lodge No. 70 A. F. and A. M. of Montevallo held Tuesday evening at 8:00 o'clock, the following officers were elected and appointed:

Joe Klotzman, worshipful master.
T. H. Napier, senior warden.
W. L. Kendrick, junior warden.
John R. Lewis, treasurer.
E. H. Wills, secretary.
John E. Holder, senior deacon.
Sam Klotzman, junior deacon.
H. D. Winslett, chaplain.
Lewis Lawley, senior steward.
Carl Brill, Junior steward.
Walter C. Weems, Tiler.

New Officers will be inducted to their Stations and places on the next communication, which will be on the third Tuesday Evening of July at 8 p. m. All Master Masons are cordially invited to meet with us.

Miss Gulmer Wilson has accepted a position as stenographer in the Department of Education at Montgomery.

Mrs. P. D. Pendleton is having to stay in bed this week taking treatment for sore feet.

FOR RENT—Store and coal yard, located on Selma Street in Montevallo. Mrs. Lennie Gentry. 7-3-1p

Hold National Soaring Contest

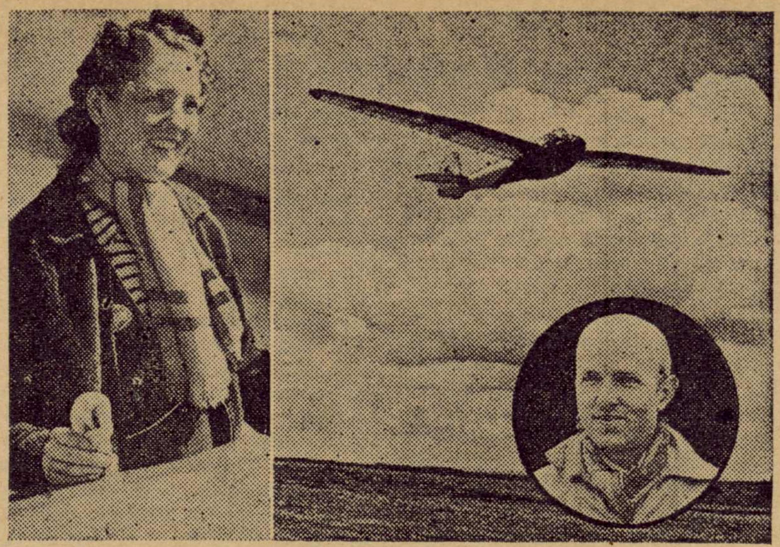

Outstanding glider pilots are competing in the National Soaring Contest which is being held in Elmira, N. Y., from June 28 to July 13. Among last year's winners who are competing again are John Robinson (inset), national soaring champion, and Mrs. L. D. Montgomery (left), outstanding woman glider pilot.

Educators Meet

Dr. Daniel DuShane, president of the National Education Association, presided at the organization's 79th annual convention held in Boston June 29 to July 3. The convention was attended by approximately 10,000 educators from every state and territory.

FOUND: ANOTHER DOCTOR IN THE WILSON FAMILY

There are so many doctors in the Wilson family that we feel some measure of excuse for overlooking one in our story about them last week.

However, we apologize for the omission and herewith gladly add the name of Dr. Lee Roy Wilson, pharmacist, who is a brother of our old stand-by, Dr. P. C. Wilson, and a sun of "Uncle En."

Save Aluminum Is Urgent Cry

Montgomery,—Official advice has been received by Maj. Joseph M. Dickerson, Executive Secretary of the Alabama State Defense Council, of announcement in Washington by the office of production management of a nation-wide campaign to collect used aluminum.

The aluminum will be collected under the direction of the office of civilian defense of which Mayor F. H. LaGuardia of New York is Director. Every citizen of the United States will be asked to participate.

Mayor LaGuardia has recently outlined full details of his plan in a radio address, and these details have also appeared in the daily press.

Every housewife in the country, it is stated, will be asked by the government to contribute all the used aluminum-ware she can spare for national defense. Aluminum so collected will help remedy the temporary shortage of scrap aluminum needed in vast amounts for the rapid growing defense program.

BAPTIST CHURCH

"Christian Citizenship," will be the pastor's theme for the Sunday morning sermon. Sunday evening he will speak on "The Two Sons." Sunday School begins at 9:45 a. m. The Training Union meets at 7:00.

Mrs. Fredrick Frost Jr. is visiting friends in San Antonio, Texas for a few weeks.

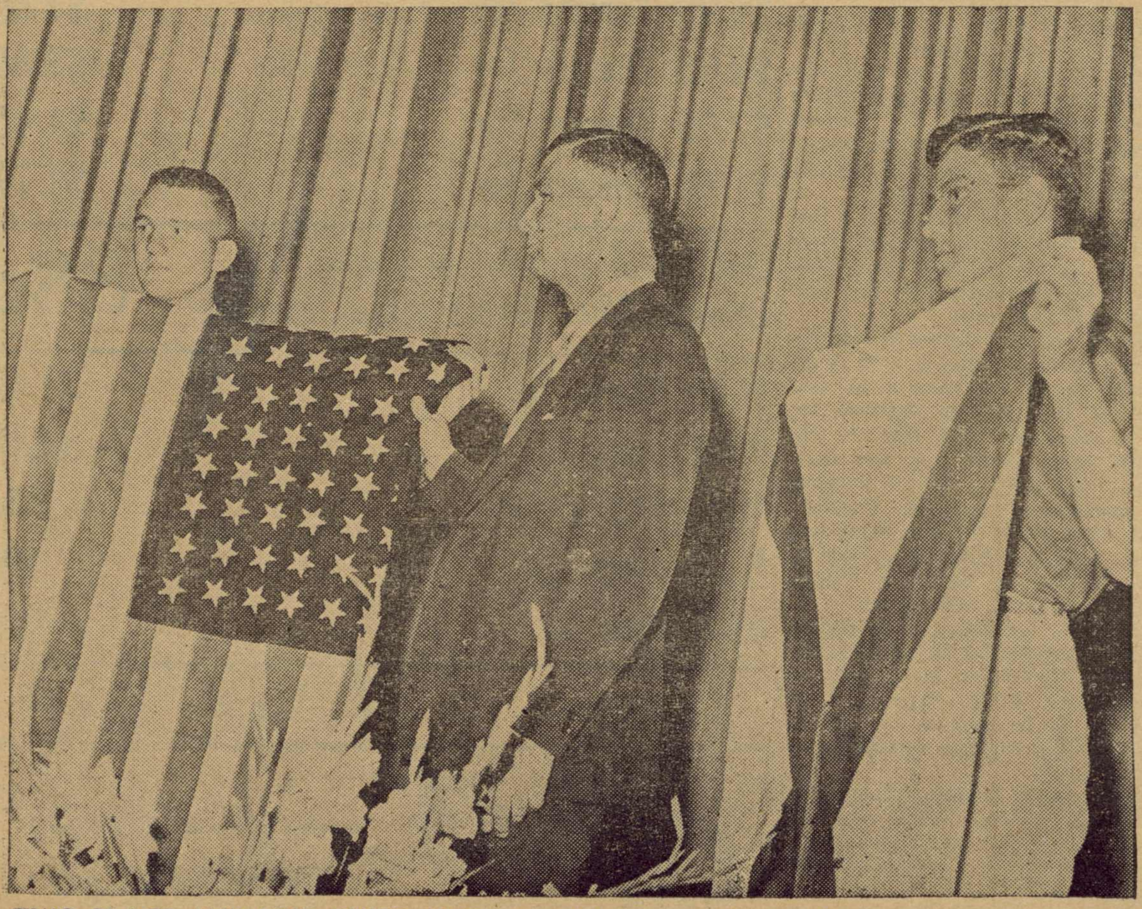

TWO FLAGS AND THE CHIEF JUSTICE—Chief Justice Lucien D. Gardner of Alabama Supreme Court in flag presentation service which was part of Youth Defense Day's observance in Montgomery. Also in picture are Frank Boyd (left) and Gus Baldwin (extreme right), both members of Sons of the American Legion. (Photo by Curtis Frizzell, State photographer).

Varied Program Announced For Family Life Conference

Home Agent Urges Continuance Of School Lunches

"There is one very practical way for this county to give material help to the national defense program," Marian Cotney, County Home Demonstration Agent, said today.

"The National Nutrition Conference for Defense in its 3-day session in Washington made recommendations for action to President Roosevelt," from every corner of the nation, were among the foremost leaders of our national thinking on food needs for maximum health and strength. Not the least of their recommendations was that growing boys and girls be adequately fed. They urged expansion of the free school lunch program for which the Surplus Marketing Administration of the Department of Agriculture supplies basic foods—dairy products, vegetables, fruits, cereals, and certain meat products

"School-lunch programs are being sponsored by local groups,—church societies, fraternal organizations, parent-teachers associations, and others. Are we in Shelby County taking full advantage of the opportunity to obtain health- building farm foods from the Surplus Marketing Administration to feed undernourished youngsters?

"Local sponsors can obtain the foodstuffs for school lunches from our State Welfare agency which is supplied by the SMA. Kitchen equipment—stoves, pots, and pans, dishes, and other needs can be obtained with funds raised at benefit parties, church suppers, dances, or similar programs. Not infrequently, public-spirited citizens donate equipment. In many counties help is obtained with the cooperation of the WPA and the NYA. The Extension Service is ready to help in any way possible.

"In order that the benefits of school-lunch programs will not stop with the close of the school year, the SMA is encouraging the continuation of lunch programs through the vacation period. For those who are interested, copies of two school lunch pamphlets can be obtained by writing to the department of Agriculture at Washington, D. C. The pamphlets are "Summer Lunches for Hungry Chrildren" and "School Lunches and the Community."

LIBRARY STORY HOUR

Library story hour was held Wednesday at 3 o'clock with 15 present and one adult visitor. Story hour shows the interest that is being taken in this phase of work. Mrs. Cochran had courage in the absence of Jeffie Cowart who was unavoidably kept away. Those assisting on program were: Vera Marie Childers, Marisue Parker and Ruth Stemper. Games were played after which iced drinks and candies were served. Vera Marie Childers will have charge of the program on July 9.

Mr. and Mrs. J. J. Hodges of Auburn were the Sunday guests of Mr. and Mrs. J. M. Stephens. Mrs. Hodges stayed here until today when Mrs. Stephens went home with her for a few days visit.

Mr. and Mrs. R. H. Russell, Joel and June spent Sunday afternoon in Stevenson, Ala., with Mrs. M. W. Gonce. Miss June Russell returned home with them after a visit of several weeks there.

Mrs. J. N. Baker is doing nicely at the South Highland Hospital, where she had an appendectomy operation Monday morning.

Among the Sunday guests at the J. M. Stevens home were Mr. and Mrs. James Hodges, Mr. and Mrs. J. Hoyt Stephens, Misses Mildred and Melvyn Stephens, of Birmingham

Miss Sarah Ellen Stephens writes home from Michigan that she is having a wonderful time, on her vacation.

The Conference on Family Life Education brings a series of new and widely interesting events to Alabama College Campus July 7 through Friday, July 11, culminating with a visit by Governor Frank M. Dixon, who will have a featured part in the program.

The mothers of Montevallo are encouraged to attend as many of the sessions of this Conference as they can.

The program will open at 11 a. m. Monday at Comer auditorium with greetings by Dr. M. L. Orr and an address on the importance of family life education by Dr. Lois Ackerley. In the afternoon at 2 o'clock Miss Ruth Dunn will discuss clothing for the child. There will be an exhibit of clothes for infants and children. Mr. W. D. Dobbins will present a plan for milk distribution. From 4 to 5 will be story-telling hour for the children. Miss Mildred Romansky will direct recreation for children at 6:45. A reading program will be given in Reynolds Theatre from 7 to 8.

Beginning at 9 a. m. Tuesday Miss Ethel Bickham will discuss the sense of security in the pre-school child, followed by Miss Anne Holdford on sense of security in elementary school children.

Examination of children will be made at 2 p. m. by Dr. Willena Peck and Dr. Leslie Hubbard. Art for the children will be discussed by Miss Dawn Kennedy. Story telling hour for children will be from 4 to 5.

Wednesday at 9 a. m. Dr. A. M. Gaulocher will discuss mental health of the child followed by a group discussion on mental health. Toys for children will be discussed by miss Irene Brauer at 2 p. m. and a toy exhibit will be presented by Mr. J. T. Bagwell, State supervisor of toy and furniture projects.

Observation will be made at the nursery, kindergarten and elementary school at 9 a. m. Thursday. Beginning at 2 p. m. there will be discussions as follows: Literature for children, by Mrs. Nellie Reynolds; books for the pre-school child, by Mrs. Irene Brauer; library techniques for small children, by Miss Williams. Children from the class of Miss Minnie Dunn will present ideas about books

Story telling hour will be from 4 to 5, step singing at 6:30, and a play by the speech department will be given at 8:15, directed by Zenna York.

Friday, July 11, the program begins at 9 a. m. when sex education for young children in home and school will be discussed by Mrs. Pauline Park Wilson, of the University of Alabama. There will be a general group discussion at 10:45.

Music for children will be discussed by Dr. Alton O'Steen, State Supervisor of Music, at 2 p. m. Story telling hour is from 4 to 5.

The series of numbers on this most interesting program concludes at 8 p m. Friday evening when Gov. Frank M. Dixon will conduct the "School of Citizenship."

Among the high school girls from Shelby County registered to attend the Student Career Conference at Alabama College, the State College for Women, last week were: Misses Joyce Jackson, Helen Lokey, Janay Powell, and Juanita Griffin.

LOCALS

Mr. and Mrs. John Selman and Mr. Morris Watson of Mobile spent the week-end with their mother, Mrs. A. H. Watson.

* * *

Mr. James Black, of Birmingham, visited friends here over the weekend.

* * *

Mr. Felan Brown, of the U. S. Army, Valpariso, Fla., was a visitor here Saturday.

* * *

Mr. and Mrs. S. M. Mahan and son, Mike, Mr. and Mrs. Robert Myers and Mrs. H. S. Woods visited friends in Carbon Hill Sunday. Mrs. Woods remained over for several weeks visit.

LOCAL NEWS OF CALERA

The Unique Study Club meets Tuesday afternoon at the home of Mrs. R. E. Bowdon Jr. Miss Mary McKibbon co-hostess. Program leaders are, Mrs. Forney Martin, Mrs. W. H. Martin and Mrs. Fay Eason.

* * *

Mr. Tom McKibbon was given a surprise picnic last week. Many of the guests were railroad friends of long standing. They brought the cook along and had a chicken fry.

* * *

Mrs. Ola DuBose after a visit with relatives and friends in Alabama, has returned to her home in Los Angeles, California. She came with her son when he took his wife on a visit to her family in Texas.

* * *

Miss Zemma Holcombe spent the week-end with Mrs. Roscoe Davis of Alabaster. Mrs. Davis will be remembered here as Mildred Roy one of our former teachers.

Mr. G. C. Long, of Anniston, was the week end guest of his parents, Mr. and Mrs. G. C. Long. Sr.

* * *

Mr. and Mrs. Fred Allen are in Albertville visiting Mrs. Allen's father, Mr. Barnard. They will be gone a week.

* * *

Announcement has been made of the engagement of Miss Frances Hayes, of Tuscaloosa to Mr. William New Eddins of Twin Oaks. Wedding is set for July 19th. July 19th.

* * *

Mr. George Ozley, of Tuscaloosa, was in town last week visiting his mother, Mrs. Jennie Ozley.

* * *

Mr. and Mrs. J. B. Lessley announce the engagement of their daughter, Mattie Marguerite, to Peter Lloyd Villadsen, the wedding to be July 3. J

* * *

Miss Carolyn Curtis, of Chicago, arrived Wednesday to spend the summer with her grand parents, Dr. and Mrs. Curtis and Mr. and Mrs. R. L. Holcombe.

* * *

Mr. and Mrs. Richard Ozley have moved to Columbiana and have an apartment in the home of Mrs. Pauline Bird.

* * *

Mrs. O. H. Barnes and Betty leave for Viola, Tenn., to visit Mrs. Barnes' Mother, Mrs. G. H. Stubblefield for a few weeks.

* * *

Mildred Houston of Birmingham spent the week-end at home with her parents.

* * *

Mr. Billie Blackmon, with his father and mother has just returned from a two weeks visit to relatives in Detroit, Michigan.

* * *

Mrs. M. L. Campbell, of Plantersville and Miss Helen Barns, of Dothan were visitors of Mr. and Mrs. P. H. Barnes last week.

FOR DESTROYERS, TOO!

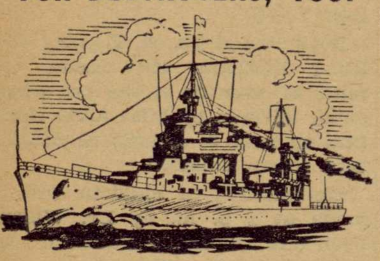

And For Dozens of Other Defense Materials

THE need for aluminum in defense equipment has resulted in such huge demands for it that it will soon be unavailable for non-defense uses. Its production requires great quantities of electrical energy. Power sources in the Southeast have been heavily devoted to this purpose. But other defense materials and equipment made in the South must also have their share of electrical energy so that they may be delivered in time to implement our armed forces on land and at sea.

The demands for electric power for defense production continue to increase. Sustained operation of industries producing defense materials requires that every patriotic citizen continue to limit his use of electric power in his factory, his store or office, and at home.

Among the materials and equipment being made in Alabama and other Southern states for clothing and equipping the Army and Navy, and for use in actual fighting, should it come to that, are aircraft, destroyers, cargo ships, boat planking, aluminum, powder, motor boats, shells, ammunition components, fuses, boosters, military clothing, tent materials, pig iron, canvas, water and soil pipe, khaki cloth, soldiers' lockers, pumps, air compressors, power plant equipment, coal, rubber tires, abrasives, alloys, gasoline, blankets, chemicals, cement, ceramics, steel, naval stores, various minerals, castings, lumber and housing.

The manufacture of these and other materials in Southern plants has resulted in increased demands for electric power greater than any heretofore experienced. These extraordinary demands for power for defense production resulted in the appeal of the Federal Power Commission, the Office of Production Management, the War Department, the TVA and private power companies in the Southeast, that you limit your use of electricity in every possible way so that Southern industries engaged in defense work can operate without pause.

The spirit of the response to the appeal has been cheering; however, the need for national defense production becomes greater daily, so that curtailment of the use of power for non-defense purposes must continue.

Will you continue to help keep national defense industries running at full speed by limiting your use of electricity to whatever extent you can?

We and other power producing agencies in the Southeast are doing all we can to make it possible for you to resume your normal use of electric service at the earliest possible date.

—Adv. Ala. Power Co.

Underwood News

Mr. and Mrs. Frank Frost attended the Zone Quarterly Conference at Montevallo Methodist Church Sunday.

Mr. and Mrs. Fred Draper, of Elliotsville, visited Mr. and Mrs. Dewey McDonough Monday.

Miss Lulu Smith left for her home in Greenville, S. C., Tuesday.

Mrs. R. E. Geer and daughters, Mary Louise and Jo Ann are guests of her parents, Mr. and Mrs. O. V. Farr.

Mrs. M. C. Smith, who has been seriously ill at South Highland Infirmary is improving. We hope she will be home again real soon.

Mr. and Mrs. Bentley Hughes and children, of Florida, have been the guests of Mr. and Mrs. B. O. Hughes the past week.

The W. S. C. S. will hold their regular business meeting Wednesday at the Methodist Church.

Rev. Hallford will fill his appointment at the Underwood Baptist Church Sunday.

Rev. J. T. Swann, of Blocton will preach at the Dogwood Grove Baptist church Sunday.

Mr. and Mrs. Earl Johnson and children visited in Pea Ridge Sunday afternoon.

Mrs. Henley J. Smith, of Birmingham was a visitor here Sunday.

The Vacation Bible School at Dogwood Grove Baptist Church will close Thursday.

PRESBYTERIAN CHURCH

Mr. M. C. Petterson, assistant pastor of the South Highland Presbyterian Church, Birmingham will preach at the regular Sunday morning worship at the Presbyterian Church.

Rev. T. M. Davis, the regular pastor left this week for Montreat, N. C., where he is attending the Presbyterian Educational Association of the South. This meeting will be attended by church college presidents and college pastors.

Mr. Davis expects to be back in Montevallo next week.

Mr. Hugh Shaw, of Columbiana was a visitor in town Tuesday afternoon.

Carelessness Wastes Eggs That Are Needed For Food

There is not much point in asking the Nation's hens to increase egg production by at least 5 per cent and then allow 5 per cent to go bad through careless handling, as often happens in the summer months, says Marian Cotney, Home agent.

It is estimated that about 2 billion eggs are lost each year through spoilage that could be prevented. For example, an egg packing plant in the Middle West recently reported to the U. S. Department of Agriculture that its handlers in 2 months had to throw away eggs worth over a thousand dollars, a result of careless gathering and handling.

Careful studies have shown that eggs are good when laid, but the germ in fertile eggs may start developing at any temperature above 68 degrees. Infertile eggs, for which cooling also is important, may be produced by getting rid of the roosters as soon as eggs for hatching are no longer needed. Tell the roosters good-bye, by the first of July, is good advice.

As an egg when laid is at the body temperature of the hen—at least 101 degrees—it should in warm weather be cooled almost at once. The recommended temperature for cooling both fertile and infertile eggs is between 40 and 55 degrees. This means that eggs should be gathered at least three times a day in the summer time. Eggs should be cooled and held until marketed in the coolest practical place on the farm, in cellars, caves, ice houses, or other cool places.

A single egg allowed to spoil is not a great loss, says Miss Cotney, but a billion eggs lost is as serious as the sinking of a food ship.

Mr. Ziolkowski Is Presented In Recital

Mieczislaw Ziolkowski was presented in a piano recital Sunday afternoon. June 29 at Palmer Hall.

Mr. Ziolkowski, one of the most outstanding pianists in the South, selected his recital program as follows:

Mountain Fantasy	Ziolkowski
Pastorale	Mozart
Nocturne in F Sharp	Chopin
Black Key Etude	Chopin
Mazurka in A Minor	Chopin
Waltz in A Flat	Chopin
Ballade in A Flat	Chopin
Campanella	Liszt

Chopin's Military March was played as an encore.

Municipal Debt

(Continued from page 1)

site bond of $1,000 has been called and will be paid August 1.

The Town has taken over the payment of the night policeman's salary complete and the business houses of the town are no longer called upon to supplement his pay by individual contributions.

All of the above constitutes a fine record. The accomplishments here related are records from the present town administration and the previous administration.

When the story started in 1935 Mr. E. S. Lyman was mayor, with councilmen Dr. H. W. James, S. M. Mahan, M. P. Jeter, Ike Nathews, Dr. C. T. Acker. Mr. C. M. Gardner was employed as clerk. "It was perilous times for the town's business in those days," said Mr. Gardner. "We had $30.87 in the bank and every time we picked up a book or turned over a chunk we found debts, debts and more debts."

The next succeeding administration was headed by Dr. C. T. Acker, Mayor with council members, J. A. Brown, Dr. Hallie Farmer, F. P. Givhan, S. M. Mahan and C. G. Sharp. Mr. Gardner continued as clerk.

The present administration is F. P. Givhan, Mayor; council members J. A. Brown, Dr. Hallie Farmer, C. G. Sharp, M. P. Jeter and T. E. Watson.

All these officials from 1935 on down to the present have had a part in the excellent record our town government has made.

Our people are justly proud of what they have done.

Club Rally

(Continued from page 1)

munity Activities, Mrs. H. G. Dennis.

Miss Barbara Kent, Birmingham, gave an interesting reading.

Dress Revue

The old fashions modeled by 4-H club girls and home demonstration members met with great approval. This history of fashion was followed by winners of each club modelling their dresses. From the afternoon dresses, the judges, Mrs. Pauline Rogan, Montevallo; Mrs. Evelyn Martin, Calera; Miss Lessie Mae McConathy, Montevallo, chose Miss Alice Butler from the Pelham club as winner. Mrs. Muriel Nester, of Dunnavant club, received second place. Honorable mention goes to Mrs. C. C. Vaughn, Mrs. Earl Swinford and Mrs. Laura Ingram. Mrs. Alma McDuffie, Dunnavant club was chosen winner for the all purpose dress, second place going to Mrs. Pierce Garrett, Green Acres club. Those receiving honorable mention were: Mrs. Buster Butler, Mrs. B. C. Kendrick and Mrs. Milton Bridges.

Mrs. Robert Frost made known the nomination for the officers of the county council for next year. They are: Mrs. Frank Baker, Dargin, president; Mrs. L. J. Embry, Calcis, vice-president; Mrs. Walter Howell, Ebenezer, secretary; Mrs. Walter Chancellor, Klein, treasurer; Mrs. J. H. Stubbs, Green Acres, Parliamentarian; Mrs. J. O. Butler, Pelham, community activities; Mrs. H. G. Dennis, New Hope, recreation; Mrs. John Wyatt, Camp Branch, Live-at-Home; Mrs. Frank Wyatt, Klein, Farm Bureau; Mrs. R. E. Bowdon, Jr., Dargin, Southern Problems chairman; Mrs. G. H. Stewart, Wilsonville, Citizenship; Mrs. Alma McDuffie, Dunnavant, scholarship or library chairman.

Since returning to his old job with Southern Railway several months ago, Cecil Wells has been promoted to engineer. He runs out of Selma to Birmingham, Mobile and Blocton.

Mr. and Mrs. George (Buck) Ellis, of Chattanooga, spent the past week end with his father, Mr. Geo. Ellis, and Mrs. Ellis, at their home in Montevallo. Mr. Ellis has been Tennessee representative of General Electric Company for several years. Before going with General Electric he was a widely known student and athletic star at Auburn. Thats where he got the nickname "Buck."

WADESONIAN THEATRE
CALERA, ALA.

Fri. and Sat., July 4-5
Don (Red) Barry in
"FRONTIER VENGEANCE"
Serial — "White Eagle"
starring Buck Jones
Also News

Sun. and Mon., July 6-7
James Cagney, Olivia DeHavilland
"STRAWBERRY BLONDE"
Selected Short Subjects

Wed. and Thurs., July 9-10
Sylvia Sidney, Fred MacMurray,
Henry Fonda in
"TRAIL OF THE LONESOME PINE"
Also Comedy

1st Show 7:00—2nd 8:30
Matinee Sunday 1:30
Sunday Night 8:15
Admission 10c-15c

Cooper Shaw Garage
Montevallo
New and Used Parts
WRECKER SERVICE
PHONE 5141

Summer Sale Of
DRESSES
You can't beat these for Quality and Prices

$5.95 Dresses for	$4.88
$4.95 Dresses for	$3.88
$3.95 Dresses for	$2.88
$2.95 Dresses for	$1.95
$1.95 Dresses for	$1.77

One lot of slightly shop worn Dresses, $1 to $4.95 values, special 88c

$1.98 Skirts for	$1.49
$1.98 Hats for	$1.49
$1.00 Purses for	88c
$1.00 Hose for	89c
89c Hose for	79c

Discount on all Men's Wear

Gilbert's READY TO WEAR
MONTEVALLO, ALABAMA

See these dresses before you go elsewhere!

Montevallo Times

VOLUME 9 | MONTEVALLO, ALABAMA, THURSDAY, JULY 10, 1941 | NUMBER 8

Montgomery TradeBindery 19 N Lawrence St

Plans Made For Summer Term Graduation

Alabama College will observe its first summer school commencement program next Tuesday, July 15, when exercises will be held in Palmer Auditorium at 5:00 p.m. honoring the fifteen students who qualify for their degrees at that time.

President A. F. Harman will make the address on this occasion. The invocation and prayer will be offered by Rev. Thomas M. Davis of Montevallo Presbyterian Church. Mr. H. D. LeBaron and M. Ziolkowski of the School of Music will offer a musical program in connection with these exercises.

Plans for the commencement exercises are in the hands of the regular commencement committee of which Dr. J. I. Riddle is chairman. Miss Martha Allen, Miss Josephine Eddy, Miss Katherine Farrah, and Mrs. Mary Moore McCoy are also members of this committee.

Those who will receive their degrees at this time are:

Bachelor of Arts

Ruth Meriwether Gilmer, Elizabeth Attilla Ellis, Mamie Myrtle Hearn, Alva Moore, Demarius Rixine Moorer, Bettina Blanche Pearson, Faundelle C. School, Frances Adelia Ward, June Rice Woodward.

Bachelor of Music

Elsie Irene McBride.

Bachelor of Science

Gladys McLeod Bryant, Laura Frances Jones, Catherine McPoland, Vera Belle Moore, Bennie Frank Owens, Frances Gertrude Reid, Doris Stone Richardson, Madeline Cornelia Tew, Kathleen Corsbie Wilson.

4-H Club Members Attend Auburn Leadership Camp

The boys and girls who are attending the State 4-H Club leadership camp at Auburn from Shelby County are: Marguerite Mullins, president, Siluria Club; Christine Barnes, Wilsonville Club; Alfred Randall, Vincent Club; Robert McLain, vice-president, Calera Club.

Registration began Monday and is being followed by a week of well-rounded activity.

Speakers on the program are P. O. Davis, director, Alabama Extension Service; Dr. Rosa Lee Walston, dean of women, A. P. I.; Dr. L. N. Duncan, president, A. P. I.; Miss Etna McGaugh, state home demonstration agent; and Mr. J. L. Lawson, administrative assistant, Alabama Extension Service.

YEAGER'S STUDIO OFFERING SPECIALS IN PORTRAITS

Many of our readers will be interested in the special portrait offer which is made by Yeager's Studio for next week and advertised in this issue of the paper.

Mrs. Yeager plans to take her summer vacation beginning August 1. This special offer is made in order that those who desire portraits of their children may have them done now in between the busy seasons of spring and autumn.

The quality of Yeager photos is widely known throughout Alabama. To get them at such an unusual bargain is an opportunity that will be appreciated by many.

WE ARE LATE

The Times regrets that its publication this week is not on schedule. We were victims of one of those unavoidable circumstances in which a machine broke down — and as usual, it chose the most vital time in the week to take out.

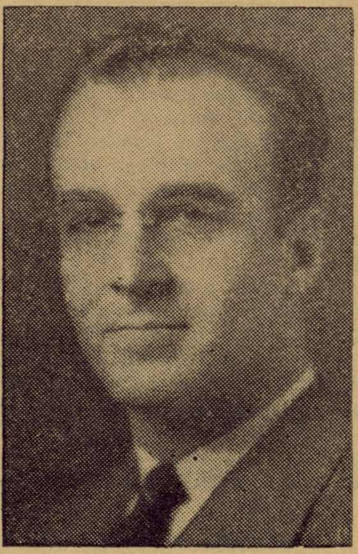

• • •

Pictured here are three leaders of the School of Citizenship which meets here Friday and Saturday of this week. Upper left, Dr. Hallie Farmer, who is in charge of arrangements for the School of Citizenship; upper right, Col. William E. Persons, director of the State Department of Corrections and Institutions, who will speak on Friday afternoon; and lower left, Charles G. Dobbins, editor of The Anniston Times, whose subject will be "Publicity and Education."

• • •

W. P. McConaughy Retires After Thirty-Six Years As Salesman

"I began 'way back in the horse and buggy days," says Mr. W. P. McConaughy, referring to his thirty-six years of salesmanship for meat packing companies which ended with his retirement this month. During his entire years of traveling he lost only one week's time.

In 1905 when livery stables and kerosene lamps were important parts of the American scene, Mr. McConaughy took his first orders for the Hammond Packing Company, later consolidated with the National Packing Company. When this firm was declared a trust and dissolved by the government, he took a position with a packing concern later bought by Wilson and Company in 1917. He has been with Wilson for twenty-four years. "Business has improved since I started out." Mr. McConaughy says, "but competition is much stiffer than it used to be. I remember when merchants would buy from you just because they liked you. Now if your company's prices are a fraction of a cent higher than another company's, you may not get the business."

Mr. McConaughy recalls his first automobile ride "way back when they called them autobuggies." "They could go as fast as twenty miles an hour. We thought we were flying." Although he has ridden in automobiles ever since they "came out," he has never driven or owned one. Once driving home in a buggy through a downpour of rain he had to swim his horses across a swollen creek. When water began pouring in the buggy he put the top back and stood on the seat. "I had about decided I was going to have to swim myself, but the horses were strong and they made it to the bank."

Mr. McConaughy made his headquarters in Birmingham and traveled the territory within an eighty-mile radius of that city. "I've had some amusing experiences with my foreign customers," he says. "I remember a German storekeeper in a mining town who was having a lot of trouble with his English. I

(Continued on page 2)

Shortage Of Skilled Workers Reported

Montgomery, Ala.—Serious shortages of qualified workers in important shipbuilding, aircraft and machine shop occupations were revealed in a nationwide survey of labor supply and demand reported to Judge John D. Petree, director of industrial relations, by Paul V. McNutt, federal security administrator, today. In 16 aircraft, 13 shipbuilding and 26 machine shop occupations, insufficient workers were registered with state employment offices to meet employers' demands.

The survey, made by the Bureau of Employment Security, Social Security Board, covers 394 essential defense occupations. It measures unfilled job openings and employers' anticipated needs during May and June against available workers registered at state employment offices at the beginning of April. In 290 of the total number of occupations surveyed, the supply of labor was more than adequate to meet employers' current and anticipated demands.

According to estimates of defense employees, 978 tool designers were needed up to June 1, but only 61 were registered with state employment offices at the beginning of April. Almost 250 die designers were required but only 16 were available. Among airplane woodworkers, the ratio of demand to supply was 40 to 1; for detail assemblers in aircraft it was 50 to 1. In shipbuilding, no hull inspectors at all were available and 25 were needed. Almost 550 loftsmen were needed but only 15 were available.

PRESBYTERIAN CHURCH

Communion service will be held at the Presbyterian Church Sunday morning at 11 o'clock. Mr. Davis will be in charge of the service.

The young people will meet at 6:45.

State Leaders Address [illegible]chool Of Citizenship Here T[illegible] Week

There's One Other Place Like Home

Montevallo, Alabama, and Montevallo, Missouri, are the only Montevalloes in the United States. This is rather unique when you consider the fact that there are throngs of towns scattered over the map with similar names — nine Montezumas, a dozen Montereys, and no less than seventeen Monticelloes. The origin and derivation of the name Montevallo is uncertain. It seems to be a Latinized form of a "little mountain in a valley." For some years our Montevallo was called Wilson's Hill, and, as one story goes, it was given its present name by two French or Spanish adventurers.

Montevallo's sister-city in Missouri is a small place in the southwestern part of the state. (About it we know only what we read in the atlas.) "There is no place like home," so the song goes, but in the case of Montevallians it seems that there's one other place like home, in name, at least.

CIVIC CLUB ELECTS NEW OFFICERS WEDNESDAY

Election of officers at the Montevallo Civic Club Wednesday resulted as follows:

President, J. H. Henning; vice-president, L. W. Wooten; secretary, John B. Knox; treasurer, W. D. Jackson; Board of Control, E. E. Craig, S. M. Mahan, J. I. Riddle.

After election of officers, the program chairman, Carey Stabler, introduced Hon. I. J. Browder as guest speaker. Mr. Browder presented a most interesting outline of the progress that has been made in setting up and operating the state merit system. Mr. Browder is chairman of the State Personnel Board of Alabama.

Summer School News

Mr. Jim Smith spent the Fourth in Chattanooga where he met Mrs. Smith, who had come down from New York. They enjoyed a drive through the Smokies before returning to Montevallo.

• • •

Dr. Alton O'Steen, who is the state music supervisor, will visit Alabama College Thursday and Friday. He will be with the Parents' Institute on Friday.

• • •

Dr. Minnie L. Steckel, president of the Alabama Federation of Business and Professional Women's Clubs, is attending the convention in Los Angeles, California.

• • •

Next Monday night, July 14, there will be a picture show, "The Birth of Our Town," in Reynolds Hall. This picture is sponsored by the 11 and 12 year old group whose adviser is J. A. Smith. The scene begins with DeSoto's journey through this section of the state. The story was written by this group of children. This movie was made by Mr. Smith and the characters are his pupils. One of the most attractive features of this movie is the Indian and Spanish dance.

• • •

The student teachers and staff members of the Workshop gave a surprise party for Mr. and Mrs. Jim Smith on Tuesday night, July 7, at 8 o'clock. Mr. Smith came over to the high school expecting to entertain a few people with a movie which he and his wife made on their honeymoon in April. They were surprised when they reached the auditorium to find the crowd assembled and everything in readi-

(Continued on page 2)

Topics [illegible]e From Poll Tax Re[illegible] To A State Sterilization Law

Pictured on this page are some of the speakers who will go before the School of Citizenship which the Joint Legislative Council is holding Friday and Saturday of this week on the campus of Alabama College. Headed by Governor Frank M. Dixon who delivers the featured address Friday evening, nearly a score of Alabama's high ranking state officials will discuss everything from poll tax reform to the need for a sterilization law for Alabama, with their audience being representative women leaders from all parts of the state.

Scheduled for Friday's opening day program is a discussion by Lawrence Dumas, young Birmingham attorney, on the subject, "Drafting a Bill." Charles G. Dobbins, editor of The Anniston Times, will speak on "Publicity and Education." L. H. Ellis, veteran legislator from Shelby County, will speak on "A Bill in the Legislature."

The Friday afternoon panel of speakers includes Attorney-General Thomas S. Lawson and Colonel W. E. Persons, director, State Department of Corrections and Institutions.

A tea in the College Union Building, at which Montevallo Business and Professional Women will be hostesses, and the address by Governor Dixon concludes Friday's session. An informal reception in Tutwiler Hall will follow Governor Dixon's speech.

Saturday morning those attending the School of Citizenship will hear four principal speakers, when Houston Cole, of Tuscaloosa, discusses "Appointment of County Superintendents;" Dr. W. D. Partlow, superintendent of Bryce Hospital, will speak on "A Sterilization Law for Alabama." "Food and Drug Legislation" is the subject of Dr. George A. Marsh of the State Department of Agriculture, and "Revision of Alabama's Child Labor Laws," is the topic of William H. Ivey, commissioner, State Department of Industrial Relations.

Eight roundtable discussions of various questions discussed by the School of Citizenship will open the Saturday afternoon program, followed by a general session in Comer Lecture Hall, preceding adjournment.

Plans and arrangements for this meeting are in the hands of Dr. Hallie Farmer, president of Joint Legislative Council and head of the history department at Alabama College. The Joint Legislative Council, composed of fourteen major women's organizations in the state, has announced that the 1941 School of Citizenship is open to the public, and arrangements have been made for keeping the women visitors in the college dormitories over night.

Klotzman Formally Opens New Store

Joe Klotzman announces a big sale for the formal opening of his new department store in Montevallo starting Friday of this week. The event has been heralded far and wide by a flood of circulars advertising many special bargains for the occasion.

The new store, Joe Klotzman Co., is located in the building formerly occupied by White Hardware Co. Mr. Klotzman has been busy for the past two months assembling his line of merchandise and making every appointment for service and convenience to his customers.

You will enjoy a visit to this new and modern department store. In it you will find a complete line of dry goods, shoes, ready-to-wear, hardware and many other things.

Montevallo Times

Published on Thursday

W. M. WYATT, Publisher

SUBSCRIPTION RATES

1 Year (in County)	$1.00
1 Year (in State)	$1.50
1 Year (outside State)	$2.00

Published weekly in the Masonic Building on Main Street. Entered as second-class matter, April 1, 1933, at the Post Office at Montevallo, Ala., under the Act of Congress March 3, 1879.

BAPTIST CHURCH

The pastor will preach Sunday morning on "Naaman's Cleansing." The theme for the Sunday evening service is "Intrusted Powers."

The circles of the Missionary Society will meet Monday afternoon at 4:00 o'clock. No. 1 will meet with Mrs. J. P. Thomas, No. 2 with Mrs. H. L. Veitch.

BLIND PIANO STUDENT TO PRESENT SENIOR RECITAL

Miss Elsie McBride of Bessemer will be presented by the Alabama College School of Music in her senior piano recital at Calkins Hall next Sunday at 5 p.m.

Although physically handicapped by being blind, Miss McBride has completed her bachelor of music course at Alabama College, with distinction to herself and the admiration of her many friends.

Shag Woolley has requested The Times to start a movement to have Vine Street opened up all the way through from the business section of town to Big Spring. We would be willing to start such a movement if we could enlist the support and cooperation of Uncle Ed Mulkey.

STUDENTS WIN HONORABLE MENTION FOR DRAWINGS

Five Montevallo High School students who entered the American Magazine Youth Forum contest along with 655,893 other students from all over the nation, won honorable mention in the August issue of the American Magazine. The girls who submitted drawings were Helen Gardner and Jean Rogers, Montevallo; Sara DeMent and Mildred Lovelady, Boothton; and Flossie Lucas, Wilton.

LOCALS

Mr. W. E. Montgomery of Jackson, Miss., and Mr. and Mrs. W. S. Montgomery of Birmingham were Fourth of July guests of Mrs. Alice Yeager.

Mr. and Mrs. J. T. Bagwell and children have moved to Montgomery. They will be missed here because they had a host of friends both on the campus and in town.

Mr. Clyde Burgin of Camp Stewart, Ga., was the holiday guest of his parents, Mr. and Mrs. W. M. Burgin.

Private Jack Wood, recently transferred from Ft. Bragg, N. C., to Camp Forrest, Tenn. spent the Fourth of July with his parents, Mr. and Mrs. A. J. Wood.

Mr. and Mrs. M. H. Killingsworth and son, Marvin, Jr., of Montgomery and Mrs. Olin Riser and little son, Olin, of Alpine spent the holiday with Mr. and Mrs. R. A. Reid and Mrs. L. C. Horn.

Mr. Robert White of Birmingham spent several days of this week with his parents, Mr. and Mrs. Stanley White.

Mr. Francis Killingsworth of Fruitdale was the week end guest of his mother, Mrs. F. W. Killingsworth.

Mrs. Walter Gregg of Norfolk, Va., and Mrs. James Edwards of Jacksonville, Fla., are visiting their parents, Mr. and Mrs. George Kendrick.

Mr. Ulmer (Bill) Wilson left today for Johns Hopkins Hospital, Baltimore, Md., where he received an appointment for a year's interneship as pharmacist.

FOR RENT—One four-room furnished apartment with private bath and porch. One two-room apartment consisting of living room, bedroom and bath, private entrance. —Mrs. Murray Fancher.

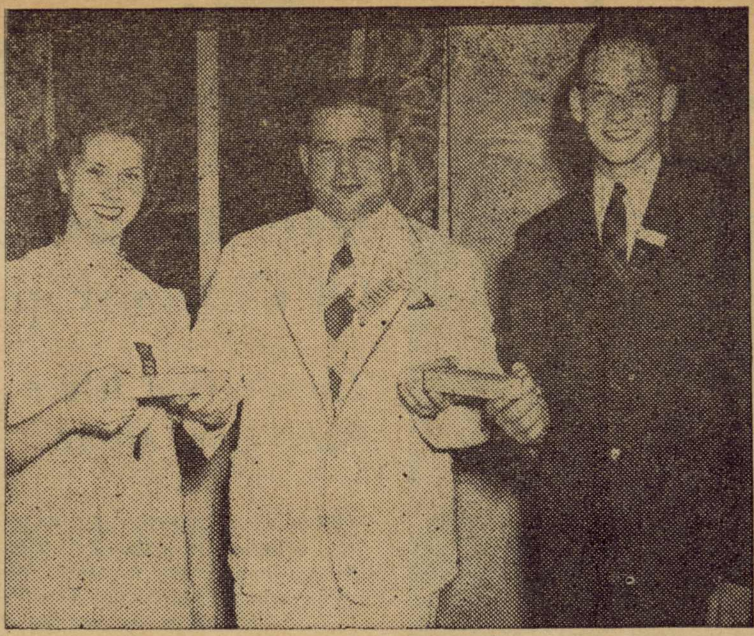

Norma Baker of Plantersville, and William Thomas Callen of Clanton, are the champion safe drivers of Alabama. They won the titles in a contest sponsored by the Ford Good Drivers League. Both Norma Baker and William Thomas Callen will represent the state at national finals at Dearborn, Mich., in which they will compete against the champion drivers of the other 47 states and the District of Columbia for $25,000 in university scholarships offered by Edsel Ford, founder of the league. The winners are shown with Mr. Cooper Green, president of the Birmingham City Commission, who presented them with prizes. Left to right, Norma, Mr. Green, and William.

Summer School

(Continued from page 1)

ness for the party. The group enjoyed dancing and the Smith movie. Afterwards punch was served.

* * *

The speech department, under the direction of Miss Ellen - Haven Gould, will present a play in Palmer Auditorium Thursday evening at 8:15 o'clock, entitled "Brief Music," by Emmet Savory. The cast includes Dorothy Watson, Betty Ann Biggs, Yenna York, Bettina Pearson, Ruth Gilmer, Patricia Smith, Mary Grace Orr. It will be a three-act comedy and everyone is invited.

* * *

Some very interesting events are scheduled for July 10 and 11 in honor of those attending the Family Conference. On July 10 they will have the opportunity of visiting the demonstration schools.

On July 11 Mrs. Pauline Park Wilson will speak on sex education for young children from 10:45 to 12 a.m. Dr. Alton O'Steen will speak from 2:00 to 4:00 p.m. on music for the children. At 8:00 p.m. Governor Frank M. Dixon will use as his subject "School of Citizenship."

RED CROSS COMMITTEES NAMED FOR WAR WORK

The Red Cross Coordinating Committee has established the membership of several of its sub-committees.

The committee on checking materials is composed of Miss Gene Lewis, chairman; Mrs. E. P. Hood and Mrs. W. F. Tidwell.

The standards committee is composed of Mrs. O. B. Cooper, chairman; Mrs. J. R. Gilbert, Mrs. M. P. Jeter, Miss Bessie McCary, and Miss Mary Nell Gardner.

A permanent cutting committee under the chairmanship of Mrs. E. H. Wills will be organized in the early fall. In the meantime, a temporary cutting committee with Miss Mary Nell Gardner as chairman will carry this responsibility.

Anyone who wishes to sew for the Red Cross can obtain garments from Miss Gene Lewis.

FLOUR MILL AT SIX MILE DESTROYED BY FIRE

The flour mill at Six Mile, owned by Mr. John Battles, was recently destroyed by fire. The blaze was discovered early in the morning and had progressed too far to be stopped by the firefighters.

Mr. Battles had owned and operated this mill for a number of years. Wheat growers from different parts of the state brought their product there annually to be milled. At the time of the fire several hundred bushels of wheat, corn and flour were in the building. A large run of wheat had been ground the preceding day and was awaiting delivery.

Mr. Battles states he will have the mill rebuilt and running full force in sixty days.

DEMONSTRATION CLUB IS ORGANIZED AT CHELSEA

A Home Demonstration Club was organized at Chelsea Monday, June 30. Officers elected at the first meeting were: Mrs. Lily Holcombe, president; Mrs. F. P. Chesser, vice-president; Mrs. Cecil Shaw, secretary; Mrs. Floyd Turner and Mrs. Lucille Williamson, demonstration leaders.

Much interest and enthusiasm was shown in the club and all women who are interested in becoming members are invited to attend the July meeting at Mrs. F. P. Chesser's to elect the remaining officers. The demonstration of the month is "Canning Corn."

REV. T. J. HALFACRE

Rev. T. J. Halfacre, former pastor of Calera Baptist Church, died Sunday at his home in Wetumpka, where he had been stationed for some time doing Baptist state work. Prior to going to Wetumpka, Rev. Halfacre was pastor of Calera Baptist Church.

The body was brought back to Calera Monday where it lay in state at the Baptist Church Monday night, with the Masons in charge.

Funeral services were held at the church Tuesday morning, after which the body was sent to Meridian, Miss., for burial.

Survivors are his widow; three sons, Edward, of Beaumont, Texas; Alton, of Anniston; William, of Anderson, S. C.; two daughters, Mrs. Brewster and Mrs. Hickman, both of Meridian.

Mrs. W. E. Montgomery and son, Robert, of Jackson, Miss., are spending the summer with Mrs. Montgomery's mother, Mrs. Yeager.

LEGAL NOTICE

Goodwyn and Murphree hereby give notice that they have completed contract with the State of Alabama for the construction of Project No. FAP-176-A(2), Prop. "B" in Bibb and Shelby Counties between Montevallo and Centerville and that the state has set the date for final settlement as July 31, 1941. All claims should be filed at our office in Troy, Alabama, before the date set for final settlement.

GOODWYN & MURPHREE

7-3-4tch

Cooper Shaw Garage
Montevallo
New and Used Parts
WRECKER SERVICE
PHONE 5141

State Tax Receipts Up Four Million

Montgomery, Ala. — Figures released Tuesday show an increase of nearly four million dollars in State Revenue Department tax collections for the first three-quarters of the 1940-41 fiscal year. Total collections for the 9 months were $29,021,054, in increase of $3,812,947 over last year's total of $25,208,107 for the same period.

The largest increase, $1,535,844, was in gasoline taxes, Revenue Commissioner John C. Curry showed in his tabulation which included, of course, the foregoing figures.

Income taxes grossed $1,027,315 more; the two per cent sales tax was up $900,105; the companion use tax was $207,469. Tobacco levies gained $205,063.

This report, Commissioner Curry pointed out, covered only taxes collected directly by his department and hence did not include ad valorem taxes, liquor and beer revenue, automobile license tags, and privilege license collected by the counties.

REVIVAL AT SILURIA

Baptist revival begins at Siluria July 13 and continues through July 23. Rev. John Johnson, former pastor of the Siluria Baptist Church, will deliver the sermons, with Rev. George Tidwell, present pastor, assisting. The singing will be under the direction of Mr. E. G. Blackmon.

This revival promises to be one of outstanding importance and interest to people of the community. You are cordially invited to attend both morning and evening services at 10:30 a.m. and 7:30 p.m.

W. P. McConaughy

(Continued from page 1)

was there one day when his daughter was in the store. When she left he called to her, 'Oh, Annie, when you go out yoost toss over da fence da cow some hay.'"

Although Mr. McConaughy has often carried large sums of money on his person, he has never been robbed. He thinks his closest call came once when he was alone in Wilson's Birmingham plant late one Saturday night counting the week's collections. As he counted the money a Negro watched him through the window. "When a policeman coming by on his beat saw the man and told me about him I took him up on his offer to see me to my hotel, since I still had several hundred dollars with me."

Well, "Mr. Pat" has retired so you'll see him in town more than you used to. "I've enjoyed my work," he declares, "but I'm going to enjoy my retirement, too."

"It's certainly going to be fine having him home every day instead of once a week," says his wife.

"I DON'T BELIEVE ANYONE COULD HAVE SUFFERED AS MUCH"

Purely Herbal POW-O-LIN Proved A Blessing To Huntsville Woman. Tells Of Her Happy Experience With POW-O-LIN

MRS. M. B. FULLINGTON

"I don't suppose anyone in Huntsville could have suffered as I did from sour, acid indigestion, gassy bloating and gastric distress," declares Mrs. M. B. Fullington, well known resident of 306 Bierne Ave., Huntsville, Ala. Continuing her happy statement, she declares: "I was so filled with gas at times I could hardly take a deep breath. My nerves were on edge and my bowels so sluggish I was forced to take harsh, upsetting purgatives. I had become weak, let-down and worried. The first bottle of POW-O-LIN brought me such grand relief, I owe this fine medicine my heartfelt praise."

POW-O-LIN is a liquid, laxative extract of roots, herbs, and barks, intended to relieve such distress as described by Mrs. Fullington when due to constipation. Get the genuine Hamlin's POW-O-LIN. Refuse all substitutes. Sold and guaranteed by Peoples Drug Co., Cowart Drug Co., and Montevallo Drug Co.

GEORGE KENDRICK'S BARBER SHOP
Your Patronage Appreciated
Montevallo - Alabama

Complete FUNERAL PROTECTION
—No Age Limit—
Brown Service Insurance Co.
E. K. Wood, Agent
Phone 5101

Children's Portraits
"In-Between" Summer Season
$1.00 each

Week of July 12-19
FOLDERS—50c EACH

Right now you should have a new picture of your child so you can keep the fleeting loveliness of childhood. You will at once recognize the value of this opportunity to get our high-quality portraits at this special price.

Make an appointment today

Yeager's Studio
HIGHLAND AVE.—PHONE 5936

GRAND OPENING!

JOE KLOTZMAN CO.

Montevallo's New Department Store

Located in old White Hardware Location — Montevallo Alabama

Friends, you have been waiting for my Grand Opening Sale. Here it is--with values that make your waiting worthwhile, brand new merchandise with prices very much below replacement cost. But to get you acquainted with my new establishment, I invite you to drop in and see for yourself. Nothing reserved--no odds --no picked over merchandise.

MEN'S

Swim Trunks

A beautiful selection of colors and styles
Latex materials included

98c, $1.49, $1.98

MEN'S ROBLEE

Sport Shoes

Black and white, $5.85 regular price, all sizes, on sale for $3.98

Men's Wash Pants

A NEW STOCK — ANY COLOR

Pleated and plain fronts, all sanforized, $1.98 value $1.49

ALL $2.49 PANTS $1.98

Men's Hats

SEE A COMPLETE LINE OF STRAWS, FELTS, AND WOOL HATS FOR

$1.00

Men's Shirts

Men's $1.00 Dress Shirts All sizes 88c

Good grade Covert Work Shirts All sizes 49c

GET ENOUGH FOR THE WINTER

Mens' Slack Suits

Sanforized material, with long or short sleeves, well made. A real suit for $1.98

Ladies' Millinery

All $1.49 and $1.98 Straws and Felts, 22, 23, and 24 sizes, your choice 98c

Every Hat in Store
None Reserved

Tennis Oxfords

A real oxford, with heel, for real wear, all sizes. Navy blue color 88c

Ladies' Silk Dresses

$3.95 and $4.95 Sharkskins, Bamberg Crepes, Seersuckers and Crepes. All sizes. A real value $2.98

All $2.98 Silk Dresses reduced to $1.98

All $1.98 Silk Dresses, sizes 12-60, reduced to $1.49

A beautiful line of slack suits, house coats, play suits, Barbizon slips, and voile dresses will be found here during this sale.

Silk Hosiery

A beautiful all-silk stocking, 42 gauge, three-thread, full fashion, newest colors, 55c pair 2 pr for $1.00

We have a complete line of KAYSER HOSIERY
SEE OUR NYLON HOSIERY

Ladies' Shoe Sandals and Oxfords

One lot low heel Sandals, color red 79c

One lot $1.98 Sandals, black or white, all sizes $1.49

One lot white oxfords, also one lot tan and white oxfords, all sizes $1.49

GUARANTEED ALL LEATHER STAR BRAND SANDALS

Ladies' Dress Shoes

All our $3.45 and $3.95 Dress Shoes, in white, black and white, tan and white, and blue and white, sizes 5-9, all widths, pair $2.98

Bed Spreads

One lot of $1.00 Spreads, full double bed sizes, beautiful colors, on sale for 69c

PAINTS

One table of Paints, All colors, can 5c

A COMPLETE LINE OF VARNISH, HOUSE PAINT, ENAMEL, AND COLD WATER PAINT. GET OUR PRICES

CRESCENT GOLD SEAL

Congoleum Rugs

A complete range of colors. The famous Gold Seal Congoleum line. 9 X 12 size, for this sale priced at $4.95

ALL SIZES — NEWEST PATTERNS

Pots and Pans

15c, 20c, 25c Enamel ware. Your choice 10c

Ladies' Rayon Panties

19c Value, on sale for 5c pr

TOWELS

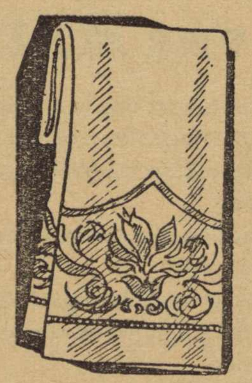

Nice size
Turkish Towels
Good weight

10c each

BOYS'

Khaki Pants

Good weight, well made
Sizes 6-18, pair

98c

Men's Sox . . 5c pr

Sale Starts FRIDAY JULY 11

Joe Klotzman Co.

N. Joe Klotzman, *Prop.*

A Complete Line of Dry Goods, Shoes, Ready-to-Wear, Hardware

Montevallo, Alabama

Sale Starts FRIDAY JULY 11

LOCAL NEWS OF CALERA

Mrs. R. L. Holcombe and Zemma are spending a few days in Panama City, Fla.

* * *

Miss Lavada Curtis of Auburn spent Friday in Calera with Dr. and Mrs. Curtis, taking Carolyn Curtis home with her for a few days.

* * *

Miss Martha Martin is home from Chattanooga for a three weeks vacation.

* * *

Mr. Tom Pilgreen was at home for a few days from Ft. Bragg, where he is in service.

* * *

Mrs. Frank Denson has been in the hospital in Birmingham for several days.

WADESONIAN THEATRE
CALERA, ALA.

Fri. and Sat., July 11-12
William Boyd in
"3 MEN FROM TEXAS"
Serial — "White Eagle"
starring Buck Jones
Also Comedy

Sun. and Mon., July 13-14
Bette Davis, Herbert Marshall in
"THE LETTER"
Selected Short Subjects

Wed. and Thurs., July 16-17
James Cagney, Ann Sheridan, in
"CITY FOR CONQUEST"
Comedy—Calling Dr. Porky

1st Show 7:00—2nd 8:30
Matinee Sunday 1:30
Sunday Night 8:15
Admission 10c-15c

Mr. Fred Camp and Mrs. Geo. W. Holcombe spent Thursday in Cullman on business for Mr. Camp's mother, Mrs. Turner.

* * *

Mrs. R. L. Holcombe and Miss Ada Holcombe motored to Sylacauga Sunday with the P. M. Pitts of Clanton. They visited Mrs. Ada Pitts and Mr. and Mrs. J. A. Burnette, formerly of Montevallo.

* * *

Mrs. T. J. McDonald of Tuscaloosa is visiting her mother, Mrs. Ross.

* * *

Miss Jane and Ann Brewster of Jackson, Miss., spent Sunday and Monday with Cecile Cowart.

* * *

Mrs. C. L. O'Neal is in Birmingham hospital. We hope she is recovering nicely.

* * *

The Calera Garden Club meets Tuesday afternoon at the home of Mrs. A. L. Busby, with Mrs. D. W. Boyd as co-hostess.

* * *

Mrs. B. F. Jarvis died Friday in Birmingham and services were held at the Baptist Church Sunday afternoon. Interment was at Shelby.

* * *

Mrs. A. E. Norwood is spending the week in Selma with her husband.

* * *

Mrs. Clarence Bray and son left Monday to join Mr. Bray in Bridgeport, Conn.

* * *

Mrs. Judson Salter and children of Opelika are spending a few days with Mrs. Z. S. Cowart.

* * *

Mrs. C. W. Wade spent Sunday in Gardendale as guest of her stepmother, Mrs. M. T. Branham.

Mr. and Mrs. J. T. Parker, Jr., spent the holidays in Demopolis as guests of Mrs. Parker's mother, Mrs. Carpenter.

* * *

Miss Bessie Houston of Montevallo is spending several days with Mr. and Mrs. J. R. Houston.

Directions Given For Mowing Kudzu

A warning against mowing kudzu at the wrong season of the year was issued today by B. F. Hachett, representative of the U. S. Department of Agriculture, in the North Central soil conservation district.

"Contrary to general opinion, kudzu cannot safely be mowed at any time the sun shines," Hatchett commented. "Farmers who have successfully grown kudzu have found that if two cuttings must be made to meet their hay needs, the first mowing should be made in June or July and the second in the late fall, about the normal date of the first frost.

"At the Alabama Experiment Station," he continued, "kudzu mowed in August, after having been mowed in June, was almost destroyed. On the other hand, two mowings in June and November did not seriously injure the stand. Several other instances have been observed where stands mowed in August or September were so seriously injured that they will require at least two years to be restored."

The explanation of this, Hatchett said, is that when kudzu is mowed in August or September, the new growth made before frost reduces the starchy material in the roots to such a point that the plants are exhausted when frost comes.

The first mowing, if made in June or July, will give the plants plenty of time to make new growth and build up a food reserve in the roots by the end of summer. The second mowing, if it is necessary, should be delayed as long as possible so that frost will come before new growth exhausts the food reserve.

This starchy material in the roots will then be carried through the winter and will enable the plants to make vigorous new growth in the spring.

Underwood News

The Fourth of July has come and gone. Some of our people went places; some stayed at home, but all reported a good time.

* * *

Miss Lucille Davidston left Friday to spend a few weeks in Gadsden with her sister, Mrs. Bill Rutherford.

* * *

Mrs. Gertrude Kirkley and daughters, Gertrude Lee and Cliffortine, spent Sunday in Birmingham.

* * *

Several of the boys from the training camps spent the Fourth in our town. Among them were Harvey Bunn, Ed Price, Floyd Lovelady, Charles Fullman, Julian Hill and Paul Bolin.

* * *

Mrs. H. L. Johnson, Scott Johnson, and Walter Frost, Jr., spent the Fourth with Mr. and Mrs. Frank Frost.

* * *

Mr. and Mrs. W. T. Evans motored to Maplesville Sunday afternoon.

* * *

Rev. and Mrs. Otis Williams of Wilsonville spent several days with Mr. and Mrs. E. W. Atchison.

* * *

Mrs. Lexie Smith, who has been in South Highland Infirmary several weeks, is improving and will soon be able to return home.

* * *

Mr. and Mrs. Odis Gray were called to Dora last week to attend the funeral of Mr. Gray's sister, Mrs. Williams.

* * *

Frank and Lee Esther Davidston of Birmingham spent the week end with their father and mother, Mr. and Mrs. S. P. Davidson.

* * *

David and Mickey Barker of Tennessee have been visiting Mr. and Mrs. E. W. Atchison.

* * *

Mrs. Bob Geer and daughters, Mary Louise and Jo Ann, from Ohio, who have been visiting Mr. and Mrs. O. V. Farr, have returned home.

* * *

Mrs. Tom Horton has been visiting in Birmingham the past week.

* * *

Mr. and Mrs. Henry Peete of Birmingham visited their mother, Mrs. B. B. Peete, over the week end.

* * *

Mr. A. W. Evans, who has spent the past several months with his son in Dogwood, has gone to West Blocton to make his home with his daughter, Mrs. J. E. Thomas.

* * *

Georgia Mae Fitts of Montevallo is spending the week with Juanita Anthony.

* * *

Mr. and Mrs. Farris of Alabaster visited Mr. and Mrs. Joe Crumley Sunday.

* * *

Mr. J. E. Thomas of West Blocton and Mr. Joe York of Ensley visited here Sunday.

* * *

J. M. Rochester is leaving Thursday for CCC camp.

The little son of Mr. and Mrs. Carl Oglesby has returned home from the hospital after a recent illness.

* * *

The Vacation Bible School of Underwood and Dogwood Grove Baptist Churches were well attended.

* * *

Rev. Hallford and Rev. Swann filled their regular appointments in their respective churches Sunday.

LARGEST NAVY QUOTA RECEIVED FOR JULY

The Navy Department has assigned the Birmingham Recruiting District a quota of 650 apprentice seamen to be enlisted for naval service in July which is the largest peacetime quota in the history of the recruiting service in Alabama.

Recruiting officials stated that 321 first enlistments were forwarded to the naval training station at Norfolk during June, as well as the enlistment of 17 rated men in the reserve for immediate duty without further training and 8 re-enlistments of ex-service men.

State No. 61

REPORT OF CONDITION OF

Merchants & Planters Bank

of Montevallo, in the state of Alabama, at the close of business on June 30, 1941.

ASSETS	
1. Loans and discounts (Including no overdrafts)	$144,260.19
2. United States Government obligations, direct and guaranteed	61,625.00
3. Obligations of States and political subdivisions	26,900.00
5. Corporate stocks (including no stock of Federal Reserve bank)	4,140.00
6. Cash, balances with other banks, including reserve balances, and cash items in process of collection	225,467.45
7. Bank premises owned $4,500, furniture and fixtures, $1,220	5,720.00
(Bank premises owned are subject to no liens not assumed by bank)	
8. Real estate owned other than bank premises	820.00
12. TOTAL ASSETS	$468,932.64
LIABILITIES	
13. Demand deposits of individuals, partnerships, and corporations	$215,070.66
14. Time deposits of individuals, partnerships, and corporations	164,640.82
15. Deposits of United States Government (including postal savings)	239.75
16. Deposits of States and political subdivisions	33,200.19
18. Other deposits (certified and officers' checks, etc.)	611.82
19. TOTAL DEPOSITS $413,763.24	
23. Other liabilities	17.68
24. TOTAL LIABILITIES (not including subordinated obligations shown below)	$413,780.92
CAPITAL ACCOUNTS	
25. Capital*	$ 25,000.00
26. Surplus	15,000.00
27. Undivided profits	13,582.62
28. Reserves (and retirement account for preferred capital)	1,569.10
29. TOTAL CAPITAL ACCOUNTS	$ 55,151.72
30. TOTAL LIABILITIES AND CAPITAL ACCOUNTS	$468,932.64

*This bank's capital consists of common stock with total par value of $25,000.00.

MEMORANDA

31. Pledged assets (and securities loaned) (book value):	
(a) U. S. Government obligations, direct and guaranteed, pledged to secure deposits and other liabilities	$ 13,000.00
(b) Other assets pledged to secure deposits and other liabilities (including notes and bills rediscounted and securities sold under repurchase agreement)	12,000.00
(e) TOTAL	$ 25,000.00
32. Secured and preferred liabilities:	
(a) Deposits secured by pledged assets pursuant to requirements of law)	$ 25,000.00
(d) Deposits preferred under provisions of law but not secured by pledge of assets	851.57
(e) TOTAL	$ 25,851.57
34. (a) On date of report the required legal reserve against deposits of this bank was	$ 37,368.36
(b) Assets reported above which were eligible as legal reserve amounted to	225,213.01

I, J. P. Kelly, Cashier, of the above-named bank, do solemnly swear that the above statement is true, and that it fully and correctly represents the true state of the several matters herein contained and set forth, to the best of my knowledge and belief.

J. P. KELLY

Correct.—Attest:

T. H. NAPIER
F. H. FROST
W. P. McCONAUGHY
Directors

State of Alabama, County of Shelby, ss:

Sworn to and subscribed before me this 5th day of July, 1941, and I hereby certify that I am not an officer or director of this bank.

Wm. D. McCONAUGHY,
Notary Public

My commission expires April 2, 1942

CAPABLE HANDS HOLD THE REINS!

DIXIE'S wheels of defense are turning at a tempo never before equalled. To the numerous factories, military bases, and the public at large, quick, dependable telephone service was never more important than now.

Providing and safeguarding this service in these fast changing times is a tremendous task.

Southern Bell of necessity is a big organization with thousands of highly trained telephone veterans who have met and mastered many emergencies.

About 10,000 new telephone recruits, added during the past two years, are being trained by this experienced army for important positions on the telephone firing line, and more are being added daily.

In all, a combined force of 25,000 workers is rushing telephone expansion to meet the South's ever-increasing demands. Speeding up the delivery of supplies are four huge telephone supply bases, located within overnight reach of every major industrial and military center in the South.

This army of loyal telephone men and women is working in harmony to expand and to safeguard the lines of telephone communication throughout the South.

SOUTHERN BELL TELEPHONE AND TELEGRAPH COMPANY
INCORPORATED

Montevallo Times

VOLUME 9 | MONTEVALLO, ALABAMA, THURSDAY, JULY 17, 1941 | NUMBER 9

Montgomery TradeBindery 19 N Lawrence St

Shelby County August Draft Quota Is Ten

Six White Men Inducted Into The Army Monday; Board Lists 13 Delinquent Registrants

Montgomery—During the period August 4-22, inclusive, Alabama will be called on to supply the Army with an additional 1,720 men drafted under the Selective Act. Adjt. Gen. Ben M. Smith, State Director of Selective Service announced last week the call is issued for 1,037 white men, August 11-22; and 683 Negroes August 4-18. All will report to Fort McClellan.

The August call will bring to 17,-429 the total manpower requisitioned from Alabama, so far, by selective service.

Under this call Shelby county will furnish 10 white men to be inducted August 21.

Six White Men Inducted

The draft board sent six white men to Ft. McClellan Monday for induction into the Army. They were:

William Roy Jones, James Thomas Price, David Austin Rowe, Farris Moore, Marvin James Fikes, Eugene Milton Findley.

Five Negroes are summoned for induction July 22 as follows:

Charlie Taylor, Ambrose Lee Kirkland, Albert Kirkland, Hezekiah Simmons, Julius Burns, Oscar Pritchett and David Lee Jones for replacements.

Thirteen Delinquents

The local draft board at Montevallo reports thirteen registrants who have failed to return their questionnaires, as follows:

Allen David Worthy, Siluria.
William Edward Brandon (or Brannon) R 1, Calera.
Jesse Frank Bishop, Saginaw.
Jesse Taylor, R 2, Calera.
Jesse Roger, Montevallo.
Harris Edward Reynolds, R 1, Helena.
Clifford Taylor, Boothton.
Joe Thomas, Pelham.
Charles Henry Hill, Underwood.
Robert Charles Williams, Underwood.
Benjamin Franklin Mitchell, R 1, Calera.
Robert Miller, Calera.

Miss Smith And Mr. Little To Wed Aug. 2

The approaching marriage of Miss Lois Anne Smith, daughter of Mr. and Mrs. A. C. Smith, of Tallassee, to Forrest Little, of Birmingham and Tallassee, will be of interest to many friends throughout Alabama. The marriage will take place August 2.

Miss Smith is a graduate of Alabama College, in the class of 1941. She was editor of the student newspaper "The Alabamian," last year. She was an officer in the college Glee Club.

Mr. Little attended Birmingham-Southern College where he was a member of the student executive board, and president of his fraternity, Pi Kappa Alpha.

COMMUNITY SERVICES

The churches of Montevallo are uniting in community-wide services on Sunday evenings during the rest of the summer. These will be outdoor services when the weather permits. The service next Sunday evening will be on the lawn of the Methodist Church—unless it is necessary to go inside because of rain. All are invited to attend these services.

'Keep 'Em Flying'—With Salvage Metals

A nation-wide campaign to salvage aluminum, steel and other scrap metals, similar to the drives conducted by Great Britian and the Axis powers, is headed by Mayor LaGuardia (shown left inset) director of the Office of Civilian Defense. Picture above shows: (at top) late type navy bombers which require large amounts of aluminum in their construction; (at right) pots and pans gathered in a "sample" salvage campaign of household utensils; (center) a pile of scrap metal in a junkyard, typical of the vast amounts of material accumulated throughout the nation—all now needed for defense.

If You Want To Keep Cool Don't Read This Story--

All the thermometers in town are showing off—they're letting us see just how high they can go when they put their minds to it. Temperatures in the 80's-90's are the rule rather than the exception with sweltering days following hot on each other's heels. "If this heat ever stops," we hear a man say, mopping his perspiring brow, "I'll never complain about cold weather again." (It's a 100-to-1 bet he will, but that's beside the point.) At last we've found our place in the sun and whew! is it hot! In summer every newspaper and magazine is filled with suggestions for keeping cool. So that The Times and its readers may not be left out we submit the following hot weather do's and don't's for your approval:

Do's

Become amphibious. Spend most of your time in the bath tub and don't let anyone else in the family have a chance at it.

Consume all the cold drinks, ice cream, etc., you can get made or bought for you. Also investigate the possibilities of taking up residence in the refrigerator until fall.

Look into the government advocated "cooling off period." Maybe it could be used for something besides labor disputes.

Do not burn the candle at both ends. It's a very bad habit, especially in summer.

Don't jump from the frying pan into the fire. Too much exercise is not advisable during a heat wave.

And this above all: Don't read articles like this one which keep your mind on hot weather and do nothing to remedy matters.

PRESBYTERIAN CHURCH

"When Courage Fails" will be the subject of the sermon by Rev. T. M. Davis at the Sunday morning service.

Sunday School will meet at 10 o'clock.

Dr. and Mrs. T. H. Napier and Miss Mae Lyman Woods returned to their homes Tuesday after attending the Work Conference on Higher Education at the University of the South at Sewanee, Tenn.

Walter Adkins Enters West Point

West Point, July 15—Walter R. Adkins, son of Mr. and Mrs. W. R. Adkins, of 283 Calera Road, Montevallo, has been assigned to Company "5" of the Corps of Cadets at the United States Military Academy, it was announced today by Brig. Gen. Robert L. Eichelberger, superintendent.

He is one of the 512 new cadets enrolled at West Point on July 1, as a member of the Class of 1945.

The new plebes are being given an intensive course of instruction in military subjects designed to fit them for formal entrance into the Corps of Cadets. The class will be absorbed into the Corps next month, and will participate with the upper classes in the activities of the Military Academy.

Mr. and Mrs. Robert James Glasscock, of Baton Rouge, La., visited friends and relatives here last week.

Summer School News

Mr. Maltby Sykes, widely known Southern painter, did two demonstration portraits as part of the workshop program. His subjects were Miss Ora Kennedy and Mrs. Towery. Observers were seated in a circle and the portraits were observed from the time he began until they were finished.

Two portraits painted by Mr. Sykes will be found hanging in Reynolds Hall.

Mr. Sykes is represented by portraits in many private collections and institutions throughout the state including Alabama College, University of Alabama, State Capitol Building, Department of Archives and History, Montgomery Museum of Fine Arts and Supreme Court building in Montgomery.

* * *

Miss Margaret McCall is leaving for New York University Camp at Sloatsburg, New York. She plans to do graduate work in health and physical education. She will be accompanied by Miss Louise Ellis, of Columbiana, who will also do graduate work.

Miss Elizabeth Conn will be acting director of the department of health and physical education during the last session of the summer school.

* * *

As the Demonstration School draws to a close the various groups celebrate. Miss Willcox's group made ice cream and invited their mothers. Miss Dillworth's group had a picnic at the college camp. Mr. Smith' sand Mr. Hick's groups went on a picnic to Oak Mountain Park.

* * *

A number of visitors, including supervisors and superintendents of various counties, visited the demonstration school Monday, July 12.

* * *

The School of Instruction begins next Monday, July 21. A large enrollment is expected.

* * *

We are happy to know that a 90 by 30 annex is under construction at the rear end of the Field House This will consist of two class rooms.

Second Summer Term Features Qualifying Subjects For Work In National Defense Program

Sixth Grade Produces Movie On "Birth Of Our Town"

Students in the summer school and the people of Montevallo saw this week a movie entitled "The Birth of our Town" which the sixth grade group in the Alabama College progressive education workshop filmed in Montevallo during the past month under the direction of their teacher, James Smith. Mr. Smith is a visiting faculty member this summer from the Glenmont, N. Y., public schools where he also teaches the sixth grade.

With the use of regular movie camera and equipment, Mr. Smith's group has been studying local history of Montevallo and the surrounding territory this summer. As a result they have written the scenario for their movie, based on what they learned, and staged and filmed this narrative movie of early days in Montevallo. It was shown in Reynolds Theatre in the College Union Building Monday night to a large audience.

SELECTIVE SERVICE LOTTERY TO BE HELD THIS EVENING

Sequence numbers for 15,735 men who registered in the State of Alabama on July 1 will be drawn in the Second National Selective Service Lottery to be held in Washington, D. C., this evening, General Ben M. Smith, State Director of Selective Service, announces.

The sequence numbers will determine the order in which these new registrants will be integrated among the old registrants who have order nummbers larger than the last selectee of their local board who was involuntarily inducted before midnight, June 30, 1941, Director Smith said.

"For an example," the Director said, "if local board should happen to have 10 new registrants and 100 old registrants on its list whose order numbers larger than the last last voluntary inductee as of midnight June 30, then one new registrant would be placed after each group of 10 old registrants."

A tractor tire that can be completely filled with water is one of the new things in farm power. The tire means greater weight, increased traction, reduced bounce.

School Of Instruction For Home Economics Teachers Will Be Held From July 21 To August 9

With courses in typing and other business subjects included for those interested in qualifying for work in the defense program, the second term summer school at Alabama College opens Thursday, July 17, according to Dr. M. L. Orr, director.

One of the principal features of the second term summer school will be the School of Instruction for all vocational home economics teachers working in Alabama. This school opens Monday, July 21, and closes August 9. It will afford the teachers attending an intensive review of subjects connected with their work and on other matters relating to the field of vocational home economics.

Besides the courses mentioned and the special short courses for home economics teachers, the second term of summer school will offer a wide range of courses in practically all the departments of instruction in the College. Advance registration for this term indicates that students will be enrolled from all parts of Alabama. The second term closes on August 20.

Subjects Offered

Among the subjects offered are art structure, art in home economics, painting, teaching of art, biology, school management, principles of high school teaching, methods of teaching social science, public education in the United States, test construction, elementary school administration, philosophy of education, freshman English, literature for children, American literature, English literature, beginning, intermediate, and advanced swimming, U. S. history, political science, nutrition and dietetics, household equipment and house care, college mathematics, analytic geometry, integral calculus, elementary French, French literature, elementary Spanish, music, physical science, chemistry, physics, education psychology, general psychology, typewriting, contemporary problems in sociology, rural sociology, social case work, principles of economics, economics of social planning, economics of consumption.

Funeral Held For Jacob M. Miller

Mr. Jacob M. Miller, age 68, died at his home near Wilton, Thursday night, July 10. Mr. Miller had been in declining health for several months prior to his death.

Survivors are his wife, Mrs. Margaret Miller; four daughters, Mrs. Ralph Davis, of Mulkeytown, Ill.; Mrs. Grover Crance, of Alderson, W. Va.; Mrs. Ted Cannon, of Ft. Benning, Ga. and Mrs. Alton Hicks of Montevallo; three sons: Mr. Frank Miller, of Montevallo; Mr. Muir Miller, of West Blocton and Mr. Harold Miller of U. S. Navy, Hawaii.

Funeral services were held Sunday afternoon at 2:00 at Greenpond near Woodstock, Ala. Dr. F. B. Pearson officiated. Active pallbearers were: Arthur Dean, H. L. Morse, Herbert McGaughy, Dubose Galloway, Dub Hartley and Floyd Smitherman.

BAPTIST CHURCH

The pastor will speak Sunday morning on "Our Boys in Camp." Sunday evening we join in the Community service on the lawn of the Methodist Church. Sunday School opens at 9:45 a. m. The Baptist Training Union will meet as usual Sunday evening.

Miss Sarah Ellen Stephens returned Sunday from a visit with her sister, Mrs. Paul Lappin in Hoyell, Michigan.

Montevallo Times
Published on Thursday
W. M. WYATT, Publisher
SUBSCRIPTION RATES
1 Year (in County) $1.00
1 Year (in State) $1.50
1 Year (outside State) $2.00
Published weekly in the Masonic Building on Main Street. Entered as second-class matter, April 1, 1933, at the Post Office at Montevallo, Ala., under the Act of Congress March 3, 1879.

IT WILL BE DUSTY AGAIN

The rains will not always continue. When they stop, streets and roads will get dusty in a hurry. Montevallo has permanently eliminated much dust by paving streets. However, there are yet some portions of our streets which get dusty to an extent that is annoying to those who live close by. Perhaps the worst example we have is Selma Street from the end of main to its intersection with the Wilton highway. Various moves have been attempted from time to time to eliminate this particular "piece" of dust. Some of the proposals have progressed so far as to get before the Town Council. Many, if not all, residents on Selma Street continue to hope that a way will be found to "settle their dust" permanently.

STATE MERIT SYSTEM

Montevallo people had two unusual opportunities last week to hear important state questions discussed by high authorities in our government.

Both Governor Dixon and I. J. Browder were speakers here and they dwelt at length and in detail upon the plan, operation and effect of the merit system for the state employees.

Governor Dixon was guest at Alabama College where he was on the program of the school of Citizenship, sponsored by the Joint Legislative Council of Alabama.

Mr. Browder was speaker at the Montevallo Civic Club last Wednesday.

To hear these eminent authorities expound upon the virtues of the State Civil service plan, one wonders how it can be made to sound reasonable for future candidates for state office to come out with a platform of return to the spoils system.

Wise and able statesmen will not seek to attain office by promising to tear down the good things built by their predecessors.

USE THE PEACHES

Everywhere there is an overabundance of fine peaches. None of them should be allowed to go to waste.

The best suggestion we can make is to eat more of them. They are good—and are good for you.

Our experience is that it makes a better day of every day to start it off with a breakfast that includes a liberal portion of good fresh, ripe peaches, with sugar, cream and the cereal to your liking.

Mr. and Mrs. S. J. Kendrick of Montevallo are among the loyal and appreciated subscribers of The Times. These two honored citizens of our town are getting old and do not go about much. They say they enjoy the paper because it tells them each week what their neighbors and friends are doing and saying—going and coming.

VERNON REUNION

The annual Vernon family reunion will be held at Brierfield next Sunday, July 20. Everybody come and let's break our attendance record. Picnic dinner at 12 o'clock. —Cecil Vernon, Secretary-Treasurer.

Only ten of the 48 states, regardless of size, had more births in 1939 than Alabama (61,385) according to a tabulation prepared by the Bureau of Census of the United States Department of Commerce.

Master Tim Bagwell of Montgomery, Alabama, is spending a few days with little Miss Marcia Traumbauer.

Co-operative Tour of Projects

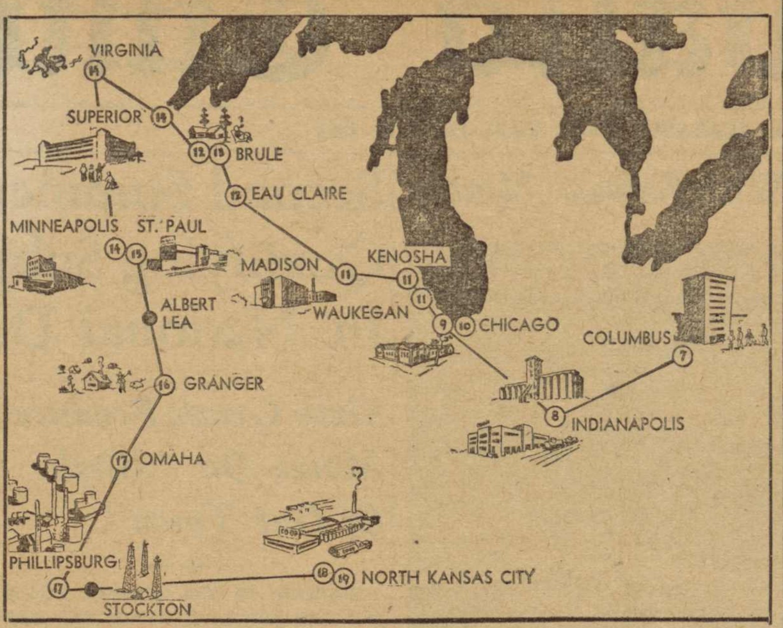

Scope and extent of the American consumer movement was shown to educators, churchmen, farm, labor and civic leaders on a 2,600 mile tour which left Columbus, Ohio, July 7. Map above shows the tour's route which led through Ohio, Indiana, Illinois, Wisconsin, Minnesota and ended in Kansas City, July 19. Included in inspection were co-op grocery stores, gas and oil associations, rural electric co-ops, fertilizer factories, farm machinery plants, insurance co-ops, credit unions, student co-ops and co-operative recreation camps.

New Selective Service Registrants Listed By Local Board July 1

Following is the list of new registrants listed at the Local Board in Montevallo July 1:

1 Percy Edward Lee Jr., Montevallo.
2 Terry Franklin Jarvis, Marvel.
3 Russell Whitman Lee, Calera.
4 Walter Ned Cary, Montevallo.
5 Graham Wayne Walton, Siluria.
6 Gordon (None) Wood, Montevallo.
7 James Arch Payne, Jr., Helena.
8 Luther Cross Mullins, Jr., Helena.
9 Shelly Herbert Faust, Siluria.
10 Shelly N. Moten (Col) Montevallo.
11 Dave (none) Montgomery, Newala.
12 Jefferson Lewis Vernon, Underwood.
13 Henry (none) Vasser (col) Montevallo.
14 Henry (none) Preston (col) Siluria.
15 John Lewis Kemp (col) Brierfield.
16 Albert Ezell Hamm, Montevallo.
17 Norman Hayden Woods (col) Calera.
18 Bob (none) Wiggins (col) Newala.
19 Monroe Daniel Coggins, Underwood.
20 Robert Lee Draper, Montevallo.
21 Johnnie Edward Eiland, Underwood.
22 William Jackson Pickett, Aldrich.
23 David Hatcher Bailey, Siluria.
24 Donchie Walter Bubose (col) Aldrich.
25 James Lee Brantley, Siluria.
26 Robert Eugene Reid, Jr., Montevallo.
27 Cecil Andrew Pennington, Helena.
28 James Julius Weaver (col) Montevallo.
29 Alfred Burl Holdsombeck, Aldrich.
30 C. T. Childress, Calera, R. 1.
31 Edward Richard Dodson, Maylene, R 1.
32 Presley (none) Gilmore (col) Aldrich.
33 J. C. Hall (col) Siluria.
34 Earnest Alexander Hundley (col) Calera, R 2.
35 Prentice Burl Davis, Jr., Montevallo, R 1.
36 Horace Wesley Elliott (col) Siluria.
37 Floyd Allen Blankenship, Calera.
38 William Taylor Hardy, Newala.
39 Brodie Spencer White (col) Boothton.
40 Roy Barton Dailey, Jr., Montevallo, R 1.
41 Thomas Wade Dinwiddie, Maylene.
42 Clarence Willie Jones, Siluria.
43 William Bain Maynard, Calera.
44 Ray Floyd Hinds, Helena.
45 Paul David Honeycutt, Maylene, R 1.
46 Paul Clenton Tidwell, Calera.
47 Clyde Maurice Gardner, Jr., Montevallo.
48 Adam (none) Tolbert (col) Siluria.
49 Charlie Edward Webb (col) Montevallo.
50 Jessie Lee Keel, Siluria.
51 Arthur Raymond Calhoun (col) Calera.
52 Bishop (none) Taylor (col) Calera, R 2.
53 Willie (none) Williams (col) Wilton.
54 Edward Vernon Espey, Boothton.
55 Winslow H. Pauly, Montevallo, R 1.
56 Edgar R. Foshee, Siluria.
57 Clarence Chasteen Crumpton, Siluria.
58 Samuel Lightsey McGuire (col) Calera.
59 Edward Herman Booth, Maylene.
60 Howard Cowden Broadhead, Maylene.
61 Oswald Grant Harper, Marvel, R 1.
62 Tommie (none) Scott (col) Helena.
63 Johnnie Dixon Winslett, Aldrich.
64 Marvin Eugene Hancock, Calera.
65 Jadie Allen Brown Jr., Montevallo.
66 Wilbert L. Anderson, Montevallo, R 1.
67 Jessie C. Cabiness, Montevallo.
68 Harlice (none) Coshatt, Montevallo, R 2.
69 Samuel Elijah Littlefield, Boothton.
70 Eugene Mike Melton (col) Montevallo.
71 Eddie (none) Poe (col) Helena.
72 Arthur Reid Collum, Calera, R 1.

Farmers Urged To Save Seed Oats

I want to call your attention to a most important matter, seed oats.

I am sure you want to plant oats this fall, especially since farm labor is scarce; oats are needed for grazing and erosion control, as well as for grain. Indications are that good seed oats will be scarce and high this fall.

If you grew oats this year, let me urge you to save plenty of planting seed. If you have a surplus, our farmers in the county will need them. If you do not have seed oats on hand, very likely you can get them from your neighbor. Let us plant home-grown oats as far as possible.

Many farmers have been too busy, or the ground was too hard too work the kudzu. Clean off the kudzu patch and apply phosphate if you have not already done so. Even if half of the kudzu died, it will soon cover the ground if it is cared for.

A good pasture is part of the AAA Program, and to have good pasture, is must be located on fairly low land and put in shape to be mowed and control weeds. Since the crops are out of the way, this is a good time to grub off the pasture and put it in shape for mowing. Pasture should be fertilized with basic slag or lime and superphosphate and then seeded to white Dutch Clover this fall.

If you have planted any crop since your farm was measured in June or early July, you should drop us a card stating what you have planted and how many acres; this is important.—A. A. Lauderdale, County Agent.

BUSINESS AND PROFESSIONAL WOMEN'S CLUB ENTERTAINS

The Business and Professional Women's Club entertained at the School of Citizenship, Friday afternoon, at 4:00 o'clock in the foyer of Reynolds Hall.

Assisting in serving were Misses Minnie Tracey, Anne Eastman, Mrs. W. F. Tidwell and Mrs. Pauline Rogan.

Mrs. Zoe Black, Mrs. Denson Elliott and Miss Anne Eastman were the committee in charge for the planning of the tea.

The Children's Story Hour sponsored by the Aldrich Library held their regular meeting last Wednesday evening at the Library. Mrs. Pruitt, the librarian had charge of the meeting, telling stories and playing games. After this refreshments were served to twelve children.

NOTICE TO DOG OWNERS
or those who have a dog in possession

The State Laws of Alabama require each dog to be inoculated against rabies before September 1 each year.

One Trip Only

I WILL BE AT
Siluria, Monday, July 21, from 8 a.m. to 12.
Helena, Monday, July 21, from 12:30 p.m. to 5.
New Hope, Tuesday, July 22, from 8 a.m. to 12.
Pelham, Tuesday, July 22, from 12:30 p.m. to 5.
Columbiana, Wednesday, July 23, from 8 a.m. to 12.
Calera, Wednesday, July 23, from 1 p.m. to 5.
Wilsonville, Thursday, July 24, from 8 a.m. to 12.
Shelby, Thursday, July 24, from 1 p.m. to 5.
Harpersville, Friday, July 25, from 8 a.m. to 12.
Westover, Friday, July 25, from 1 p.m. to 5.

For the purpose of inoculating dogs against rabies. A fee of 50 cents will be charged. A penalty will be added after Sept. 1. Will begin checking dogs after Sept. 1.

Bloomer Wilson
Shelby County Rabies Inspector for 1941

Dial 4421 **B. B. CURRY & CO.** We Deliver
WILTON, ALA.
(We reserve the right to limit quantities)
CASH ONLY

SUGAR	10 lb	58c
Lard, pure	4-lb ctn	49c
Obelisk, New Enriched Flour	24-lb plain	$1.15
Post Toasties or Corn Flakes 8-oz pkg	2 for	15c
Blue Box Super Suds	2 boxes	15c
Oct. Soap or Powders 6 for		28c
Pet Milk	6 sm cans	28c
Catsup	14-oz bottle	10c
Tomatoes	3 cans	25c
RICE Radio	5-lb	32c
FISH	lb	10c
Bacon lb.		30c and 25c
White Meat best grace	lb	18c
Neck Bones	lb	9c
Steak Western	lb	35c and 30c

MONTEVALLO LOCAL NEWS

Mrs. S. M. Mahan spent several days of this week with Miss Lucille Mahan in Talladega.

* * *

Mr. and Mrs. Joe Katz and little son, Joe Jr., of Birmingham, were the guests Monday of their parents, Mr. and Mrs. H. O. Woolley.

* * *

Mrs. George Smith and sons, Geo. Jr., and Winston of Demopolis are visiting Mr. and Mrs. H. E. Latham this week.

* * *

Mr. and Mrs. O. B. Cooper are leaving Saturday to visit their son, Mr. Bolin Cooper, and Mrs. Cooper, in Ohio.

* * *

Mr. and Mrs. Howard Caddell and son, Billy, of Centreville visited Mr. and Mrs. F. W. Rotenberry Sunday afternoon.

* * *

Mrs. Sallie Cottingham and her daughter, Mrs. Daley of Sheffield have taken an apartment across from the Post Office for several weeks.

* * *

Mr. and Mrs. R. B. Dawson are visiting relatives in Birmingham this week.

* * *

Misses Lily Queen and Rebecca Grady, Mrs. I. Krueger, and Mr. Odell Grady shopped in Birmingham Thursday afternoon.

* * *

Mr. J. G. Glasscock remains ill at the Jefferson Hospital in Birmingham where he was taken last week for treatment. His many friends here hope to see him back at home soon.

GEORGE KENDRICK'S
BARBER SHOP
Montevallo - Alabama
Your Patronage
Appreciated

Boothton Woman Tells How She Got Happy Relief

Herb Medicine POW-O-LIN Proved A Blessing in Relieving Her Miserably Sluggish Let-Down, All-In Feeling. Energy Up, Strength Ample Now She States

MRS. FORREST DAVIS

Joining thousands of well known, happy Alabama men and women to tell of the many benefits derived from POW-O-LIN, Mrs. Forrest Davis, well known resident of Boothton, Ala., declares:

"Everything I ate soured on my stomach, causing acid indigestion, gas and bloating that sometimes made me miserable. I became so nervous, I couldn't sleep well and morning found me let-down and not fit for anything during the day but to doctor myself. This suffering continued no matter how many medicines I tried. POW-O-LIN gave me the only relief I ever got and I owe this medicine my heartfelt thanks. It is the best medicine I ever saw."

POW-O-LIN is a liquid, laxative preparation for the relief of such distress as reported by Mrs. Davis when brought on by constipation. Be sure you ask for and get the genuine Hamlin's POW-O-LIN. Beware of the druggist who tries to substitute. Sold and recommended by Peoples Drug Co., Cowart Drug Co., Montevallo Drug Co.

Mrs. Olin Riser and little son Olin, of Alpine, are visiting Mr. and Mrs. R. A. Reid and Mrs. L. C. Horn for a few days.

* * *

Little Misses Laura Ann Hicks and Betty Smitherman are spending several days of this week with their aunt, Mrs. Paul McCrary, in Centreville.

* * *

Mrs. J. N. Baker has returned to her home after undergoing an operation at South Highland Hospital in Birmingham.

* * *

Dr. and Mrs. L. C. Parnell have been away several days on a vacation trip to Miami and other points of interest in Florida.

* * *

Reese Woolley of the State Department of Revenue (Sales tax division) spent his vacation at home with his family last week. He is now working in Bibb and Perry Counties.

* * *

Mr. and Mrs. Paul Thompson and daughter, Grace Elizabeth, of Anniston spent Sunday with their parents and grandparents, Mr. and Mrs. C. S. Day. Grace Elizabeth remained over for a few weeks visit.

* * *

Mr. and Mrs. Alan J. Cowie (nee Eva Dunaway) of Winthrop Harbor, Ill., announce the birth of a son whom they have named Michael Alan. The baby was born July 8th.

* * *

Mr. and Mrs. Roy B. Hicks and children were Sunday guests of Mr. and Mrs. Paul McCrary in Centreville.

* * *

Miss Gulmer Wilson, of Montgomery, spent the week-end with her parents, Mr. and Mrs. Weaver Wilson.

* * *

Mrs. R. L. Hancock and daughter Joyce of Alexander City, were last week guests of the former's brother, Mr. R. H. Russell and family.

* * *

Miss June Reid, of Montgomery, was the week-end guest of her parents, Dr. and Mrs. J. I. Reid.

* * *

Mr. Morris Watson, who has been transferred from Mobile to Birmingham spent the week-end with his mother, Mrs. A. H. Watson.

* * *

Miss Frankie Maudlin, of Knoxville, is visiting her aunt, Mrs. R. C. Tucker and Mr. Tucker.

* * *

Mr. L. G. (Tobe) Posey, of Jemison, was a visitor in Montevallo, last Friday.

* * *

Miss Betty Griffin of Manchester, Ga. is the guest of her cousin, Miss Sara Rose Cook this week.

* * *

Mrs. W. L. Brown returned to her home Sunday after several weeks in a Bimingham Hospital following an operation. Her many friends here are happy to know that she is improving nicely and hope to see her out again soon.

* * *

Mrs. R. E. Whaley, Misses Ruth and Laura Lou Whaley, Mrs. George Fitts and Miss Georgia Mae Fitts left Tuesday morning to visit friends and relatives in California.

* * *

Mr. E. P. Hood and Mr. J. B. Varnell are attending the Ohio State University for the first summer session.

* * *

Mr. and Mrs. Hoyt Stephens, Misses Mildred and Melvyn Stephens, were Sunday guests of their parents, Mr. and Mrs. J. M. Stephens.

Since making the first mattress in early May, 1940, Dale County farm women have made 8,819 mattresses and 6,131 comforters for 3,801 and thus received the honor of being the first county in the United States to complete the 1941 mattress and comforter program.

Alabama holds third place in the nation in lumber production, led only by Oregon and Washington. Last year this state produced a billion and a quarter feet—enough to fill a 600-mile freight train—and more, reports indicate.

Underwood News

Mrs. Ophelia Maise who spent the past several months with her sister, Mrs. Virgil Horton has gone to Gadsden to visit relatives.

Betty Ann Frost is the guest of Mr. and Mrs. Frank Frost this week.

Mr. and Mrs. W. T. Evans, Billy and Edward Thomas spent Sunday in Selma and Montgomery.

Edward Lucas has gone to South Highland Infirmary for a tonsilectomy operation.

Mrs. Lexie Smith has returned home from the South Highland Infirmary.

Ray Atchison has returned home after a short visit with his aunt in Mobile.

Mrs. Gertrude Kirkley and her daughters, Gertrude Lee and Cliffortine, left Friday for a week's vacation in Texas.

Edward Thomas of Barney, Ala., is the guest of Billy Evans this week.

Mrs. E. W. Atchison left Sunday for a weeks visit with relatives in Tennessee.

Mr. and Mrs. Red Morris motored to Tuscaloosa Sunday.

Mr. J. C. Fancher and Miss Dorothy Nelson were quietly married Saturday night at the home of the bride's parents, Mr. and Mrs. John Nelson.

The quarterly meeting was held at the Dogwood Grove Baptist Church Thursday.

Mr. and Mrs. N. T. Frost, Mr. and Mrs. Fred Johnson and Walter Frost Jr., visited here over the week end.

Miss Era and Betty Ann Higginbothom, of Tarrant City, were the guests of Mr. and Mrs. Will Kirkpatrick Sunday.

Mr. Earlie Vernon has been in the South Highland Infirmary for several days.

Herman Burdett made a business trip to Bessemer Saturday.

Mr. and Mrs. Luther Rochester went to Clanton Thursday to take their son J. M. to C. C. C. Camp.

Mr. and Mrs. Dewey McDonough visited in the Siluria community over the week-end.

Dorothy Lovelady left Sunday to spend the week in Birmingham with her sister, Mrs. John Green.

Mr. and Mrs. E. D. Carpenter returned last week from a vacation trip of two weeks which they spent at different places of interest in the Florida east coast below Jacksonville. "Marineland" was the most interesting place they saw, according to Mr. Carpenter. That is a place a few miles south of St. Augustine where all sorts of live specimen of sea life are on exhibition.

Who's A'scared O' Dem Cops?

Two Negro boys were rattling along in a ramshackle Ford which emitted clouds of smoke as it chugged discouragedly up the road.

"What you s'pose dey'd do to us if dey knowed we wuz drivin dis cah widout a license?" the darkie at the wheel asked his companion apprehensively.

"I don' know but I ain't studyin' dat," said the other boy. "Ain't no highway police 'long dis road."

"Cou'se you ain't worried, Willie, you ain't drivin'. If dey caught us, it'd be me dey put in jail.

"I'd be glad to drive awhile, Sam," offered Willie, looking more than willing.

"Naw, I spec you better not. Dis is my brudda's cah an' he don't 'low nobody but me an' him to fool wid it." The distant purr of a motorcycle came from down the road behind the Negroes' jalopy. As it grew discernable above the rattle of the car, the boy addressed as Sam said fearfully to the other darkie, "I hear somethin' powerful like one o' dem motorcycles de cops ride." Willie turned and peering out the window found it was all too true.

"Oh, Lawd," he wailed. "It sho is a police an he's after us!"

"What you reckon I better do?" asked Sam in a frightened voice.

"Ain't no use to do nothin now. He done seen us." The motorcycle was abreast of the car, its roar loud in the Negroes' ears. As it whizzed past the boy at the wheel breathed a huge sigh of relief. He turned to his friend and said, "Boy you sho had me scared jes' now. Don't you know dat man ain't no police? Dat's Cooper Shaw!"

In recent work done by J. C. Grimes of the Alabama Experimental Station, Auburn, superior strains of Duroc pigs were developed by breeding and selecting that were .14 of a pound heavier at birth, 6 pounds heavier at 8 weeks and they reached 225 pounds in weight 20 days earlier and on 20 pounds less feed per 100 pounds gained than inferior strains of Durocs bred.

Increase The Use Of Peaches

Plans for a public-spirited cooperative effort to increase the consumption of fresh peaches during the period of July 21 through July 28, were announced today by W. R. Sewell, Area Supervisor of the Surplus marketing Administration, U. S. Department of Agriculture.

He stated that the Peach Producing Industry and the Food Trades Industry of Alabama are cooperating with the United States Department of Agriculture in this effort to increase the home consumption of fresh peaches and make the best possible use of our abundant peach crop.

"Fresh peaches in season are one of the most popular fruits on the American market," he said. "This year's crop is believed to be the finest and largest in many years. It is the aim of the Surplus Marketing Administration to aid the growers, consumers and industry of America by encouraging increased consumption of this needed commodity."

One of the aims of the campaign will be to encourage home canning and preserving. This is in accord with the objectives of the National Defense Conservation and Nutrition program which urges adequate food supplies.

A national birth rate for 1941 of about 18.5 per 1,000 pouplation is indicated by reports received by the Census Bureau.

NOTICE OF EXECUTRIX

Estate of B. B. Peete, deceased, Probate Court.

Letters testamentary of said deceased having been granted to the undersigned on the 14th day of July, 1941, by the Hon. L. C. Walker, Judge of the Probate Court of Shelby County, notice is hereby given that all persons having claims against said estate are hereby required to present the same within time allowed by law or the same will be barred.

EDNA EARL PEETE,
As Executrix of the last will and testament of B. B. Peete, deceased.
7-17-3tch

LOST—Pair of glasses. Pink shell frame, without case. Reward for information or return to phone 6541, Montevallo. 7-17-1t-pd

HOLCOMBE'S

Good Things to Eat

4311 --- We are as near as your Phone --- 4311

MIRACLE WHIP Salad Dressing

Quart . 37c
Pint . 25c
8-ounce . 15c

PURASNOW FLOUR $1.15

Tomato Juice 46-ounce can for 21c

Royal Cup Coffee lb 26c
TEA 1/4 lb 25c with glass

Corn Flakes or Post Toasties 3 20c

PINEAPPLE No. 2 Sliced or Crushed 18c

Assorted Cold Cuts
Pork Tongue Loaf
Ham Cheese Loaf
Olive Pimiento lf
35c LB

American or Velveeta 2-lb LOAF CHEESE 61c

Vegetole Shortening 4-pound carton for 56c

1941 Car Tags Are Black And Orange

Montgomery, Ala.—Alabama motor vehicle tags for the fiscal year 1941-42 will have a background of black, with orange colored letters and numerals. These tags are now in preparation for the various counties.

For the new year there will be an innovation in the arrangements of numerals, in that a separate and individual number will prefix the letter denoting the classification of cars, trucks, taxis, buses, trailers, hearses, ambulances and motorcycles. These prefixed numerals will designate the county in which each license is issued. However, the prefixes will not appear on tags for State-owned, county-owned, City-owned, nor dealers' tags; but they will appear on National Guard tags.

Prefixed numerals will immediately identify the county in which the tag was issued, and will be of great assistance to all law-enforcement officials when, for any purpose, they wish to identify or establish ownership of a car or the county where the license it carries was purchased

The prefixed numerals have been assigned first to Jefferson, Mobile and Montgomery counties, as 1, 2 and 3, respectively. Other counties will be numbered in their alphabetical order, beginning with Autauga designated by the prefixed number 4.

For instance, on a Jefferson county "A" class car the tag would be lettered and numbered thus: "1 A-575, Alabama 1942."

The U. S. Bureau of Standards has issued Rules for Electric Fences as Handbook H36. The new handbook gives the requirements for making the use of electric fences as safe as possible.

Approximately one-half of the 2,950,000 cords of wood cut annually for fuel in Alabama is used on the farms, reports W. L. Lear, extension forester.

Those worrying about the greyish-black matter which has recently appeared on their lawn grasses should be encouraged by word from J. L. Seal, Experiment Station plant pathologist, who says that this is usually a harmless slime mold that will disappear with dryer weather.

Boothton News

(Written for last week)

Mr. and Mrs. Claud DeMent, Miss Freida DeMent and Mr. R. P. Yance have returned home after spending several days in Jacksonville and St. Augustine, Fla.

* * *

Mr. Carl Kellum of Camp Claiborne, La., spent several days with his parents, Mr. and Mrs. Lon Kellum.

* * *

The Jr. G. A's. held their bi-monthly meeting Thursday afternoon.

* * *

Miss Alma Stone is visiting relatives in Georgia.

* * *

Miss Susie DeMent spent the week end in Boothton.

* * *

Mr. and Mrs. Forrest Davis and family spent the holidays in Panama City, Fla.

* * *

Mr. Bob Raybon visited his family over the week end.

* * *

Rev. Peace and Rev. Tidwell are conducting a revival this week at Boothton church.

* * *

(This week)

Mrs. Reid Tucker is ill at South Highland Infirmary.

* * *

Robert DeMent of Mississippi Southern College spent several days with his parents.

* * *

The Boothton chapter of the O. E. S. held its public installation Monday evening.

* * *

Mrs. Alice Raybon is ill at South Highland.

A marriage of interest was that of Miss Margaret Tubbs and Edward Espy.

Mr. Bud Gentry, of Camp Blanding, spent several days with his parents.

Mr. and Mrs. Albert Roland have been called to South Highland due to the illness of their daughter Mrs. Ed Boothe.

Mr. Jake Williamson, of Camp Beauregarde, La. spent the week-end with his parents.

Mrs. Elizabeth Hutcher and her children was the guests of Mr. and Mrs. Ben Sims over the week-end.

In Philadelphia

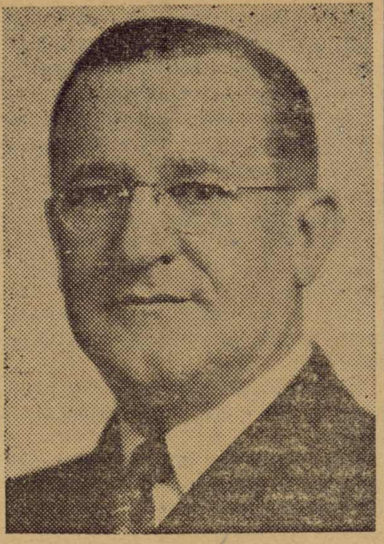

One of the nation's largest fraternal organizations, the Benevolent and Protective Order of Elks, gathered in Philadelphia on July 13 for a nation-wide reunion. Judge John S. McClelland (above) of Atlanta, Ga., became the new Grand Exalted Ruler of the group at the meeting.

Charles Elliott Has Birthday Party

Mrs. L. D. Elliott entertained Monday afternoon, July 14, honoring her young son, Charles Lamar on his third birthday.

After an hour of play the little guests gathered in a circle around the dining table to sing Happy Birthday. A beautiful white birthday cake with three green candles was cut and served with ice cream.

Attractive favors were given:

Ashley Jeter, Nancy Kate Johnson, Billy Allen, Mary Cathrine Cox, Beverly Doyle, Robert Simpson, Lois Hoffman, Pat and Agee Kelly, Lee Woolley, Thomas Ed Evie, Clara Young, Joy Holcomb, Paul Davis, Frances Klotzman, Marcia Trumbauer, Jane Black, Jade Elizabeth Higgins, and the honoree, Charles Lamar Elliott.

Miss Virginia Frost, Mrs. J. P. Kelly and Mrs. Robert Holcomb assisted the hostess in entertaining.

CURB BOLL WEEVIL BY POISONING COTTON

Poison cotton every five days for three times during July. Poison first and second weeks in August to protect the young bolls.

Use Calcium Arsenate.

Use blower type dust gun, tractor power, mule drawn, hand duster or pole and bag method.

When applied with dust guns use five to ten pounds calcium arsenate per acre.

When pole and bag method is used mix thoroughly and use five pounds of calcium arsenate and five bags of hydrated lime per acre.

If poison is washed off within 24 hours by rain poison again at once —A. A. Lauderdale, County Agent.

BIBLE SCHOOL AT PEARIDGE

Miss Sarah Ceravelo, of Howard College is conducting a Bible school at Pearidge. Misses Annie Boyd Parker, Reesie Mae and Jacqueline Woolley and Mary Pearson are assisting Miss Ceravelo.

The closing exercises are to be held Friday night, July 18.

This school has been a great success. The attendance has been about 100.

As a result of growing home gardens under special provision of the 1940 AAA program, 92,638 Alabama farm families provided themselves with better diets and earned $1.50 each for carring out this practice. The practice is being offered on an expanded basis this year.

The average yield of certain crops in Alabama during 1940 was: cotton, 191 pounds; corn 12.5 bushels; hay, .75 ton; Peanuts, 725 pounds; oats, 20 bushels. These yields are low compared with other sections of the United states.

The State-wide flower show on exhibiting and judging flowers, held in Auburn Tuesday and Wednesday, June 24 and 25, was attended by more than 175 women.

WILTON NEWS

(Written for last week)

Mrs. Chester Turner and daughter Jolene, were guests of Mrs. Mae Moreland and family over the week

Mr. and Mrs. M. R. Hogan and Betty are visiting relatives in Atlanta this week.

Mr. and Mrs. C. O. Arant and Pete were the week end guests of Mrs. B. B. Fancher.

Mrs. Maggie McClendon and her daughter, Mrs. Floyd Armstrong, are spending a fey days at their old home visiting among friends.

Miss Jennie McClendon spent Thursday in Birmingham.

Mr. and Mrs. Pat Terrell and little son Milton, spent Saturday night with Mr. and Mrs. Charlie Blocker.

Friends of Mr. Whitfield Moreland who is in the King Memorial Hospital will be glad to know he is some better. We wish for him a speedy recovery.

Miss Frances Bassett of Talledega, spent the week end at home.

Mr. and Mrs. Grey Strother were guests of Mrs. J. A. Sanders and family over the week end.

Mrs. Georgia Elliott of Birmingham visited with her sister Mrs. Minnie Campbell and Mrs. B. B. Curry, a few days last week.

The B. T. U. study course ended Friday night with good attendance.

Rev. T. Reeves is in Helena this week helping in a training union study course and daily vacation Bible school.

Mr. and Mrs. Hoye Splawn spent Sunday in Birmingham.

Mrs. P. T. Martin who has been visiting with her husband in Mobile and other points for the past month has returned home.

Miss Nell Moreland spent Friday and Friday night in Selma visiting her brother who is the hospital.

Mrs. R. D. Gunlock and Mr. J. P. Logan attended the funeral of their sister, Mrs. Mae Riley, last Thursday. Burial in Elmwood cemetery.

Mr. and Mrs. J. T. Alpin, of Ensley visited their brother Mr. J. A. Sanders and family Monday night.

Mrs. McCulley and daughter, Zenoba, of Montevallo are spending a few days with Mrs. Hoye Splawn this week.

The Wilton Home Demonstration Club met Monday, July 7, at the home of Mrs. D. M. Whetstone. The meeting was called to order, minutes and roll called. Miss Cotney couldn't be with us this time, but Miss Frances Hamilton gave a demonstration on canning corn. We agreed to carry the penny contest on until next meeting. We are very sorry so many members were absent.

Miss Marjorie Harrison visited in Chattanooga over the week end.

Mr. Ralph Ambrose and wife spent the week end with Mr. Ed Ambrose and family.

Mr. and Mrs. Hoye Splawn and family and Mrs. McCulley spent Sunday in Piper.

Mrs. Charlie Blocker and daughter, Mrs. Pat Terrell and little son, Milton is visiting in Glendale this week.

* * *

(This week)

Miss Mildred Cochran is the guest of Miss Marjorie Harrison this week.

Miss Mary Sanders, Kansas City, Mo., is visiting with her mother, Mrs. L. A. Sanders and family this week.

Mr. H. F. Horn and Bill, visited with Mr. J. S. Ward Saturday.

Miss Margaret McClendon spent several days last week with her mother, Mrs. Maggie McClendon.

Miss Doris Bassett spent several days at home last week, and has now accepted a position as nurse at the new Jefferson Hospital in Birmingham.

Mr. and Mrs. Joe Mowrey of Anniston spent Sunday with Mr. and Mrs. Paul Mowrey, and Virginia returned home with them.

Miss Hazel Logan is visiting in Birmingham this week.

Rev. Woldon, of Birmingham, visited among friends in Wilton Sunday and preached at the Baptist Church.

Mr. Herschel Day spent Sunday night with Mr. and Mrs. J. S. Ward and family.

Mr. Loyce Logan spent Saturday night with Mrs. Gibson.

Miss Dorothy Conway has been visiting at Camp Blanding the past week.

Mr. and Mrs. John Bowden and Hope, are spending a few weeks in Miami, Fla.

Mrs. A. L. Lucas, Mrs. B. B. Curry, Miss Alice Nolen and Media and Ann Daniell, attended the quarterly W. M. U. meeting at Dogwood Grove last Thursday.

Mrs. Walker of Selma is guest of her daughter, Miss Edith Corothers.

Master Leonard Jr. Conway is visiting his sister in Birmingham.

Mr. Carey Mahan and daughter, Martha, has been visiting his sister, Mrs. Lois Hubbard.

Cooper Shaw Garage

Montevallo

New and Used Parts

WRECKER SERVICE

PHONE 5141

Complete

FUNERAL PROTECTION

—No Age Limit—

Brown Service Insurance Co.

E. K. Wood, Agent

Phone 5101

LOCAL NEWS OF CALERA

The W. C. T. U. will meet Tuesday with Mrs. G. C. Burks at 4 p. m. Mrs. LeCroy will have charge of the program.

* * *

The W. S. C. S. met at the church Monday for their regular business session. Mrs. R. H. Parker, vice-president, presided in the absence of Mrs. F. Denson.

* * *

Mrs. Gardner of Chicago is visiting her daughter, Mrs. Max Baer.

* * *

Mrs. Etta Kolodnier, of Tampa, is visiting her sister Mrs. P. Baer.

* * *

Miss Jane Brewster, of Meridian, has spent several days with Miss Cecile Cowart.

Rev. Halfacre, former pastor, died last Sunday afternoon. Services were held in Calera Baptist church Tuesday. Interment in Meridian, Mississippi.

Rev. Halfacre was dearly loved by Calera people as was shown by the large crowd attending the services Tuesday.

* * *

Mrs. J. B. Jeffers, of Birmingham, was the week end guest of Mrs. Z. S. Cowart.

* * *

Mr. and Mrs. Forney Martin were the dinner guests Friday night of Mr. and Mrs. John Doyle in Birmingham.

* * *

Mr. and Mrs. A. E. Norwood are in Huntsville attending the American Legion Convention.

* * *

Mrs. Clay Lester and children of Birmingham visited Mrs. F. Martin last week.

* * *

R. L. Holcombe Jr. is spending the week in Birmingham.

* * *

We regret to say Mrs. A. F. Seale is in South Highland Infirmary for an operation.

* * *

Miss Lucy Jean Holcombe spent last week in Birmingham with her cousin, Miss B. Belle Jeffers.

* * *

The Dargin Home Demonstration Club meets with Mrs. C. F. Flummer on Thursday at 2 p. m.

* * *

Mrs. A. L. Sanders and Mrs. Calhoun of Birmingham, Mr. and Mrs. Horton and son Jack of Mississippi, were the dinner guests Sunday of Mr. and Mrs. H. T. Brown.

WADESONIAN THEATRE

CALERA, ALA.

Fri. and Sat., July 18-19

Gene Autry in

"RIDIN' ON A RAINBOW"

Serial — "White Eagle"

starring Buck Jones

Also News

Sun. and Mon., July 20-21

Humphrey Bogart, Ida Lupino in

"HIGH SIERRA"

Comedy—Shiek Hunting

Wed. and Thurs., July 23-24

George Brent, Ann Sheridan in

"HONEYMOON FOR THREE"

Selected Short Subjects

1st Show 7:00—2nd 8:30

Matinee Sunday 1:30

Sunday Night 8:15

Admission 10c-15c

Children's Portraits

"In-Between" Summer Season

$1.00 each

Week of July 12-19

FOLDERS—50c EACH

Right now you should have a new picture of your child so you can keep the fleeting loveliness of childhood. You will at once recognize the value of this opportunity to get our high-quality portraits at this special price.

Make an appointment today

Yeager's Studio

HIGHLAND AVE.—PHONE 5936

Montevallo Times

VOLUME 9 | MONTEVALLO, ALABAMA, THURSDAY, JULY 24, 1941 | NUMBER 10

Montgomery TradeBindery
19 N Lawrence St

Time Change Is In Effect Here

Montevallo ran the clock up one hour at midnight Sunday and officially went on daylight saving time according to proclamation of Mayor F. P. Givhan.

Following a meeting of the Town Council last Friday night in which the adoption of daylight saving time was approved, Mayor Givhan issued the following proclamation Saturday:

Whereas, the President of the United States has requested, in the interest of national defense, that all of the Southeastern States adopt Daylight Saving Time;

Therefore, I hereby proclaim that on Sunday, July 20, at midnight, the Town of Montevallo will go on Daylight Saving Time in conformity with request of the president.

The business houses of Montevallo gave 100 per cent approval of the time change, and signified their co-operation by placing their names upon a circular bearing the Mayor's proclamation. This circular was given widespread circulation throughout this territory. Everybody was apprised of the change, and Monday morning found everybody stiring an hour earlier with no apparent upset other than a few yawns during the day when the heat began to bear down. The extra hour off in the afternoon brought a measure of relief.

MONTEVALLO BELONGS TO THE "USOvers" CLUB

Cities and towns of the United States where the quotas for USO have been paid are now enlisted in the "USOvers" Club.

Montevallo is a member of this club, havng already sent in to headquarters a total of $330.45. Our quota was $300.

1942 LEGION CARDS

Adjutant R. P. Holcomb advises us that he now has the 1942 American Legion membership cards on hand and ready to issue.

Hendrick-Hudson post was one of the few in Alabama to attain membership above its quota last year. Mr. Holcomb and other officials hope such a record can be repeated for 1942.

They're A Tradition --And They Know It!

You can see them any day on the campus or on neighboring streets scampering along, small, furry and self-confident for these squirrels are a tradition and they know it. The entire acron crop is theirs and in the fall they are on hand to claim their share of the college pecans. Like the thrifty ant in the fable, they store away food for winter in their bulky nest high in the oak trees. As they hurry by carrying acorns, one in each cheek, it gives the appearance of a bad case of mumps. Sometimes a dog gives a squirrel a run for his money to the nearest tree but it is almost a waste of the pup's time. And no wonder, for these aren't ordinary squirrels. They were born and reared in an intellectual atmosphere and all their ancestors have had college educations.

LOW BID IS MADE BY PHILLIPS

Phillips Construction Co., of Birmingham is announced by the State highway department as low bidder on constructing overpass and approaches over the A. B. C. Railroad on the Birmingham-Montgomery Highway. Amount of the bid was reported as $54,839.72.

PRESBYTERIAN CHURCH

Rev. T. M. Davis announces his sermon topic for Sunday as, "Loneliness."

Sunday School at 10 a. m.

Closing of Nazi Consulates in U. S., July 10

All Nazi consulates and propaganda agencies in the United States were ordered to be closed by July 10 by the State Department. Above picture shows the German Railroads office in New York which had been turning out reams of "information" about the Nazi country and its shutdown was also ordered. Also shown is the building housing the biggest Nazi consul in the U. S., that in New York City. Inset shows Consul General Dr. Johannes Borchers, who with all other consular employees, was ordered to leave this country.

Dr. Steckel Attends Business Women's Club Convention In California

To the Ladies . . .

"Strengthen Democracy for Defense" was the theme of the 1941 bienniel convention of the National Federation of Business and Professional Women's Clubs which was held in Los Angeles July 6 to 11. Dr. Minnie L. Maffet, Dallas, Texas, (left above) presided over the 1,000 delegates representing clubs from all over the nation. Miss Graciela Mandujano (right above), assistant director of rural education, Chile, was a headline speaker at the meeting.

Dr. Minnie L. Steckel, president of the Alabama Federation of Business and Professional Women's Club has recently returned from California, where she attended the national convention of the federation which was held in Los Angeles. While at the convention Dr. Steckel was the special guest of the Burbank Club.

The Montevallo Times has enjoyed copies of the Burbank Daily Review for the period of July 8 to 14 in which we were especially interested in the features published concerning the convention and the courtesies enjoyed by Dr. Steckel at the hands of her hostesses at Burbank.

In the issue of July 12 the "Review" gives account of the final banquet of the Convention held at the Shrine Auditorium in Los Angeles.

"Tonight," it said "Burbank members will bid good-bye to their special guest, Dr. Minnie L. Steckel, serving her second term as president of the Alabama Federation. She will leave by plane from Lockheed Air Terminal to return to her duties at Alabama State College for Women at Montevallo."

Dr. Steckel arrived in Burbank Saturday, July 5, when she was met by a local delegation of Burbank Business and Professional Women at the Lockheed Air Terminal. On Sunday she was guest of the Burbank members on a tour of the city.

Navy Recruiters To Visit Columbiana

Navy recruiters from Birmingham will be in Columbiana July 26 to interview and accept for enlistment young men interested in the navy.

Age limit for enlistment in the regular navy and the naval reserve ranges from 17 to 50 years. Minors must have the consent of parents or guardians, and all applicants must furnish proof of their age.

Men may enlist in the regular navy for six years or boys under 18 may enlist for a minority cruise and serve only until they are 21 years of age.

Naval reserve enlistments are for four years. Reserve men receive the same pay and allowances as regular navy men. They will be released from active duty upon expiration of the present national emergency.

A high education is not necessary for enlistment in the navy.

Come to the Court House, Saturday, July 26.

DRIVE TO INCREASE CONSUMPTION OF PEACHES

The public-spirited cooperative drive launched July 21 to increase the consumption of peaches is already proving effective, according to announcement by Mr. A. A. Lauderdale, Shelby County Farm Agent.

He said that housewives throughout the nation have become acquainted with many new uses of this delicious fruit, and many for the first time have discovered that tasty peaches, long relished as a dessert for their flavor, are one of nature's most important health building and health protecting foods.

"Because of the abundant quantity on hand as a result of the largest and finest crop in 10 years, the Peach Producing Industry and Food Trades Industry are cooperating with the Surplus Marketing Administration in an educational campaign stressing the value of peaches as a health and nutrition aid as well as a thrifty 'buy' for the table."

Council Passes Ordinance To Create Planning Commission

...l Plan And Control Physical Development And Growth Of Montevallo

At its meeting last Friday night the Town Council of Montevallo adopted an ordinance providing for the creation and appointment of a planning commission for Montevallo to be appointed for the terms and in the manner authorized in the Code of Laws of Alabama.

Setting fourth the duties and the functions of the nine member planning commission, Section 2 of the ordinance says:

The Mayor and Council are authorized to appoint members of the commission.

The said Commission is authorized and empowered to make and adopt a master plan for the physical development of the said City of Montevallo, Alabama, including any areas outside its boundaries which, in the commission's judgment, bear relation to the planning of such municipality. Such plan, with the accompanying maps, plats, charts and descriptive matter shall show the commission's recommendations for the development of said territory including among other things the general location, character, and extent of streets, viaducts, subways, bridges, waterways, waterfronts, boulevards, parkways, playgrounds, squares, parks, aviation fields and other public ways, round and open spaces, the general location of public buildings and other public property, and the general location and the extent of public utilities and terminals, whether publicly or privately owned or operated, for water, light, sanitation, transportation, communicaton, power and other purposes; also the removal, relocation, widening, narrowing, vacating, abandonment, change of use or extension of any of the foregoing ways, grounds, open spaces, buildings and premises; and, as the work of making the whole master plan progresses, said Commission may from time to time adopt and publish a part or parts thereof, any such part to cover one or more major sections or divisions of the municipality, or one or more of the aforesaid or other functional matters to be included in the said plan; said Commission is authorized and empowered to adopt a zoning plan for the control of the height, area, bulk, location and use of buildings and premises in the said area as a zoning plan. The said Commission is hereby authorized and empowered to exercise all powers and to do all things authorized to such Commission by the said act, and to exercise such control as is authorized under the aforementioned Act No. 534 with reference to subdivision of unimproved property within five miles of the corporate limits of the City of Montevallo, Alabama.

Funeral Held For Mrs. E. L. Bridges

Funeral services were held at the Montevallo Presbyterian Church last Saturday for Mrs. E. L. Bridges, who died at the home of her daughter, Mrs. W. C. Weems, here last Thursday night.

Mrs. Bridges was born in Northport in October, 1862. She was the former Nancy McLester. She had made her home with the Weems family here for several years past.

Surviving are her daughter, Mrs. Weems; a son, J. R. Bridges, of Denver, Colorado; five grandchildren, Peggy and James Bridges, of Denver; Walter Jr., Nancy and Virginia Weems, of Montevallo.

The Rev. T. M. Davis, of the Montevallo Presbyterian Church, conducted the funeral. Interment was in Oak Hill cemetery, Birmingham.

Progress Made In Red Cross Work

A great deal of Red cross work has been done in Montevallo and in neighboring communities during the last few weeks. Twenty layettes are being worked on now. Among the articles which have been completed there are, twenty-five dozen diapers, forty blankets, several outing flannel kimonas, twelve caps and ten little girls' dresses.

Sewing has been done by the Aldrich women under the direction of Mrs. Lee, by the American Legion Auxiliary under the direction of Mrs. M. P. Jeter and Mrs. Alex Pendleton, by the Study Club under the direction of Mrs. Jackson and by the Junior Red Cross under the direction of Miss Gene Lewis. Several individuals outside these organizations have aided in this work. Materials for making forty baby dresses have been sent to Vincent.

A temporary cutting committee under the chairmanship of Miss Mary Nell Gardner has been cutting baby sacks and bed sheets for hospital use. The Junior Red Cross will be responsible for making the baby sacks.

Mrs. Ellis is now receiving the second quota of materials from Red Cross Headquarters. This work will not be started, however, until the first quota is completed. Volunteer workers are invited to call Miss Gene Lewis for sewing materials.

MR. WILLS VACATIONING IN FLORIDA

A friend of Mr. E. H. Wills received a card from him (on his vacation at Daytona Beach, Fla.) saying he can't bowl a score over 162 down there. A phone call to the Wills home Wednesday did not get any answer. Therefore, we conclude that the family members are with him. Also we would venture the prediction that Mr. Wills is putting in quite a bit of practice since it is reported that his brother-in-law owns the bowling alley. We look for him to be up in the class with "Winkey" Peterson when he gets back to Tommy's

Committees For Second Summer Term Are Named

As a result of having Daylight Saving Time, the daily schedule at Alabama College has been advanced one-half hour. The day now begins with breakfast at 7:15. Dinner is at 1 p. m. Supper is now at 6:30.

New faculty committees for the second term announced by Dr. M. L. Orr include:

Convocation: Miss Stockton, chairman, Mrs. Bruce and Mrs. Jackson.

Personnel and student advisory committee: Miss Steckel, Chairman, Mr. McCloskey, Mr. Orr, Miss Vickery, and Miss Lawson.

Social Committee: Miss Eastman, Chairman, Miss Irvin, Miss Parks, Mr. Riddle, Mr. Vaughan and Mr. Ziolkowski.

Recreation Committee: Miss Conn chairman, Mrs. Zoe Black, Miss Gould, Mr. McCloskey, Mr. Southard, and Miss Peter.

Commencement Committee; Mr. Riddle, chairman, Mrs. Barnes, Miss Parks, Mr. Hood, Miss Puryear, and Miss Couch.

HAYES-EDDINS

Tuscaloosa, Ala.—The First Baptist Church was the scene of the marriage of Miss Frances Gwendolyn Hayes daughter of Mr. and Mrs. James Crawford Hayes, and William New Eddins, son of Mr. and Mrs. R. L. Veazey, of Calera, which was solemnized at 5:30 p. m. Saturday.

Montevallo Times
Published on Thursday
W. M. WYATT, Publisher

SUBSCRIPTION RATES
1 Year (in County) $1.00
1 Year (in State) $1.50
1 Year (outside State) $2.00

Published weekly in the Masonic Building on Main Street. Entered as second-class matter, April 1, 1933, at the Post Office at Montevallo, Ala., under the Act of Congress March 3, 1879.

"MUST WE PAY TRIBUTE FOR THE RIGHT TO WORK?"

Last week a man, representing himself as an agent of A F L, was in Montevallo, he said, for the purpose of herding up Negro common laborers to be put to work on the Childersburg job. This man went to the Mayor and sought his assistance in recruiting the workers.

His proposition sounded good until he got down to the part where he said the men would be required to pay $7.50 cash with their applications to work and $1.00 a week out of their pay until their "initiation" into the union was completed. He also said if they failed to pass examinations the $7.50 would be given back to them.

The Times is utterly opposed to such "racketeering" tactics. In expression of our sentiments about it we quote the following editorial which last week came from the pen of Mr. Vernie Teel, our esteemed friend and able editor of The Chambers County News at Lanett:

"The News is growing just a little weary of the constant attempt on the part of certain labor recketeers to 'muscle in' on every defense project that gets underway. They continue to use strong arm methods to collect tribute from every man who would work at these jobs. Every few days we read of workers being high pressured out of exhorbitant fees for 'union' cards. Without these cards men are told they cannot work on jobs that have as their purpose the defense and future safety of this nation.

"In the name of high heaven, what is wrong with a government that continues to tolerate such high-handed action from a few unprincipled and un-American gangsters! For that matter, what is wrong with the American people that they permit these scavengers to grow fat off of graft on the wages of men whose families need every cent they are able to earn! Or worse still, keep those men from securing jobs to earn comforts of life for those they love! All because they do not 'belong' to this or that union.

"In this land of Liberty—'The Land of the Free and the Home of the Brave'—can such things happen? Is it true that the American people must bow down before these 'organized' grafters? Is it true that we must subscribe to theories in which we do not believe, in which we have no faith? Must we admit that no longer can we exercise that freedom of choice guaranteed us under the Constitution of the United States?

"What has become of that spirit that Americans once possessed? Have we no men like Patrick Henry, who would never compromise with injustice? Once there was a time in this country when these gangsters who flock to payrolls (other people's payrolls) like buzzards to a carcass, would have lasted just about as long as a snowball in . . . . . If the American people have become so soft that they meekly stick their necks in these yokes of oppression, then this country is ripe for Hitlerism.

"We say that it is time this business be stopped! If the government insists on continuing to swap our inherent rights for political power, then the time has come for Americans to remember they are Americans—to remember that this is in America and not Germany. It is time they remember incidents like the Boston Tea Party; it is time they profit by the examples of men who made no deals with injustice.

"And here, we want to say that we have never heard of graver injustice than to force Americans to pay for the privilege of working for the defense of their country. . . to place a license on patriotism. If we tolerate this sort of thing further we have no right to be called Americans!"

U. S. Army's Panzer Division in Action

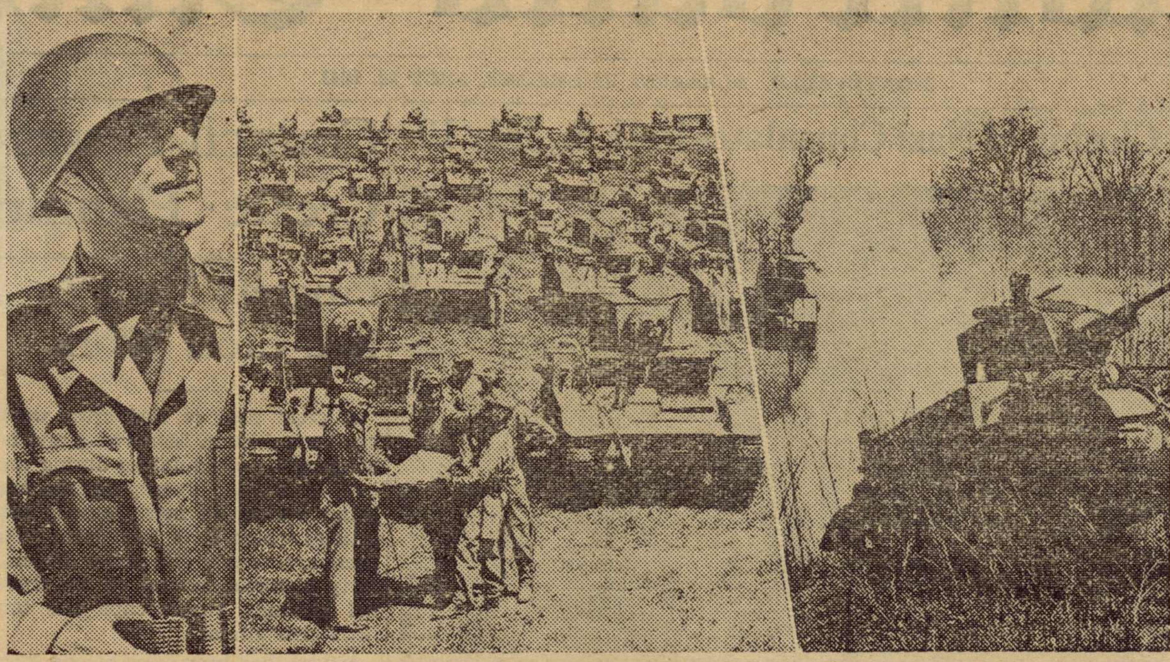

Here is America's answer to blitzkrieg warfare. It is the First Armored Division of Ft. Knox, Ky., shown in intensive training for large scale army maneuvers scheduled to get under way about July 25. This is the largest "panzer" division thus far in the U. S. Army. It also is the first. At left is shown Maj. Gen. Bruce Magruder, commanding general of the division. He has held every rank in the army from "buck private" to commander of the most powerful and complex division in the world. Center picture shows some of the tanks lined up for attack and at right two tanks are shown in an action "mass attack."

FSA Supervisor Urges Farmers To Adopt Live-at-Home Program

Now is the time for all good farmers to set out fall gardens and come to the aid of themselves and their country, James N. Dennis, supervisor of the Farm Security Administration for Shelby County, said today.

In this day of rising prices, the farmer has an opportunity as never before to prove his value to his country—and it all comes down to the matter of planting fall gardens and living at home, Mr. Dennis said.

Produce at Home

The low-income farmer has in his hands the chance of helping his country not only in world crisis but also in a dangerous situation at home, the FSA supervisor pointed out.

Prices are rising. The country is alarmed by the danger of inflation. And the farmer adds to this danger every time he spends money to buy things he should produce for himself.

From July, 1940 to July, 1941, the price of fat back meat went from 9 to 15 cents, bacon from 20 to 30 cents, eggs from 19 to 33 cents, lard from 7 to 11 cents, butter from 28 to 38 cents. The farmer should produce these things and other food stuffs for himself, and every time he does not do so, but goes into the market to buy them, he penalizes himself and his family and adds to the demand which in the end will force the prices still higher.

Live at Home

Living at home on the part of every person who can do so becomes today therefore a matter of national obligation. It makes available more foodstuffs for national defense and defense of the democratic countries. And it is also a boost for the general welfare, by helping stop the rising spiral of prices that hold so great a danger to everybody.

Practically everything the farmer has asked has been done. He is to get parity prices for cotton, which means 15 to 16 cents. Farm Security families have obtained loans to buy livestock and chickens to feed themselves, to sell and to add to the defense requirements. The farmer is helped to pay for improving his soil.

And now the gate is open for him to help himself and at the same time to help his country in return for all these benefits. Now is the time for him to prove his own resourcefulness and courage, to prove that living at home can be done and to laugh at high prices.

The time has come, Mr. Dennis said, to set out fall gardens, rain and weather having come to the farmer's aid in this respect.

If FSA families and other farmers as well, take advantage of all these opportunities, he said, we shall see in this State and the South a degree of security on the farm that was never reached before.

COMMUNITY CHEST REPORT

At the July meeting of the Community Chest Board, held July 10, a committee was appointed to prepare for the annual meeting to be held in September a report covering the activities of the Chest and the agencies it helps to finance for the four years since the Chest was organized.

The Annual Nominating Committe was also appointed, consisting of Rev. Fred B. Pearson, Chairman, S. M. Mahan and Mrs. E. H. Wills. The committee will make nominations at the annual assembly meeting to be held in September of members for the Chest Board for the ensuing year.

* * *

The Civic Club Committe on Boys Work announces that the grounds about Big Springs Cabin are being kept clean and attractive this summer so as to be satisfactory for many communty groups to use as a recreation center. Any such groups that would like to use the Cabin for the afternoon or evening should make application to Dr. W. D. Jackson.

* * *

The improvements to the high school grounds recently made with N. Y. A. labor have attracted much favorable comment. Part of the P. T. A. allotment was devoted to this project. Most of the rest of this fund has been spent for additional equipment for the playground of the younger children in the elementary school.

* * *

The Chest treasurer, R. P. Holcomb, reports that collection of subscriptions this year has on the whole been better than ever before, but that recently there have been some delays. Because the demands on the treasury have been heavier this year than usual the funds on hand are lower than is comfortable.

All subscriptions for the year are now due, and cooperation by the subscribers will be greatly appreciated by the Board.

JUNIOR SCOTT DIED

Junior Scott of Columbiana died last Friday morning, allegedly the result of having taken poison. Scott was said to be about 20 years of age and had lived around Columbiana most of his life. The janitor of the court house found Scott where he had gone after taking the poison. He was rushed to the Wilsonville Clinic where he died a few hours later.

Funeral services were held at the Walton Funeral Home in Columbiana with burial in the Columbiana cemetery.

Miss Frances Mims of Thorsby is spending the week with her aunt, Mrs. E. G. Smitherman.

CHILTON COUNTY PEACHES

We're getting lots of nice peaches from down in Chilton County now. Several of the growers bring them here by truck loads. It is fine fruit this year and they tell us the production down there is unusually large.

GIRL WANTED

The Times has been requested by a professional man to advertise for a young lady to fill the position of office clerk and assistant. Anyone who might be interested in an interview regarding this position should write the Times. Only those in position to accept permanent employment should apply.

BAPTIST CHURCH

Dr. Pearson is holding revival services this week at New Hope Church above Pelham. He will return for the Sunday morning service. The Sunday evening service will be a union service on the Methodist church lawn, with all the churches cooperating. All services Sunday will be on Daylight Saving time.

The Missionary Society will meet at the church Monday afternoon at 4:00 p. m.

The Shelby County Baptist Associational Camp will be held at Double Oak Mountain Park next week, Wednesday to Saturday. All who want to attend are asked to communicate with Evelyn Ward. The cost will be $1.25 and food or $3.25 if food is not furnished.

Mr. and Mrs. Milton Jeter and son, Milton Jr., and Mr. and Mrs. George Ellis spent the week end in Chattanooga, Tenn. as the guests of Mr. and Mrs. Buck Ellis.

LEGAL NOTICE

Goodwyn and Murphree hereby give notice that they have completed contract with the State of Alabama for the construction of Project No. FAP-176-A(2), Prop. "B" in Bibb and Shelby Counties between Montevallo and Centreville and that the state has set the date for final settlement as August 15, 1941. All claims should be filed at our office in Troy, Alabama, before the date set for final settlement.

GOODWYN & MURPHREE
7-24-4tch

NOTICE OF EXECUTRIX

Estate of B. B. Peete, deceased, Probate Court.

Letters testamentary of said deceased having been granted to the undersigned on the 14th day of July, 1941, by the Hon. L. C. Walker, Judge of the Probate Court of Shelby County, notice is hereby given that all persons having claims against said estate are hereby required to present the same within time allowed by law or the same will be barred.

EDNA EARL PEETE,
As Executrix of the last will and testament of B. B. Peete, deceased.
7-17-3tch

Underwood News

Mrs E. C. Johnson was honored last week with a house warming at her new home. The guests were greeted by Mrs. Frank Frost and Mrs. E. C. Johnson.

The house was decorated with mixed summer flowers.

Mrs. Reece Lovelady presided at the punch bowl and was assisted by Mrs. W. T. Evans.

The gifts were displayed by Mrs. Will Thompson.

During the afternoon 40 guests called and were registered by Mrs. Virgil Horten.

* * *

Mr. Davis Southard, of Athens, is visiting Mrs. B. B. Peete and Grady Peete this week.

Mrs. Williams, of Bessemer, was the guest of her daughter, Mrs. Fulton Farr over the week end.

Mr. Virgil Tharp of Wood River, Ill., and Mrs Betty Posey, of Miami, visited Mr. and Mrs. Frank Frost last week.

Mr. and Mrs. E. C. Johnson and children, E. C. and Don, motored to Birmingham Sunday.

Mr. O. V. Farr had the misfortune to break his ankle last week.

The Rev. and Mrs. Hallford moved into our community Wednesday.

Mr. E. W. Atchison and Ray spent Thursday and Friday in Memphis.

Juanita Anthony is vacationing in Georgia.

Mr. and Mrs. Claud DeMent and Mrs. W. T. Evans shopped in Birmingham Saturday.

The annual Vernon reunion was held at Brierfield Sunday.

Miss Lesby Faulkner is spending a few days in Sterrett visiting her mother.

J. M. Rochester who is in CCC Camp in Clanton visited his home Sunday.

Freida DeMent and Mrs. Claud DeMent visited Mr. and Mrs. W. T. Evans Sunday.

Government Will Sell Aluminum

Montgomery—Gov. Frank M. Dixon was advised last week that the Government itself will sell aluminum scrap now being collected in the present nationwide campaign, thus eliminating any possible opportunity for private profit.

The Governor said he received a telegram from OPM Chief William S. Knudsen and F. H. LaGuardia, Director of Civilian Defense, stating that the Procurement Division of the U. S. Treasury Department had been designated to handle the sale of metal.

After the scrap has been collected at various concentration centers throughout the country, the procurement officer will direct its shipment to the most convenient smelter holding a defense preference rating.

The Local Drive

The drive to collect aluminum begins Monday, July 21st. The campaign is a Nation-wide drive to collect old and unused aluminum to meet the needs in the vast program for the production of defense equipment.

Farmers and their wives in each community should get their old and unused aluminum to the person who is heading the drive in their community. The people who are heading this drive are listed below. Please carry or send your aluminum to them.

Camp Branch, Mrs. H. R. Evans, Mrs. J. N. Wyatt and Mrs. C. A. Payne.

Chapel, Mrs. L. C. Baker, Mrs. C. T. Hughes and Mrs. S. P. Stinson.

Dargin, Mrs. M. B. Holmes and Mrs. C. T. Flummer.

K Springs, Mrs. B. C. Kendrick and Mrs. W. D. Minor.

Maylene, Mrs. Ben Smith and Miss Ester Lacey.

Wilton, Miss L. T. Reeves and Mrs. D. M. Whetstone.

Helena, Mrs. C. B. Flowers and Mrs. R. H. Harless.

Montevallo, Mrs. Ollie Johnson and Mrs. Hattie Sellers.

Dry Valley, Mrs. Burton Lucas.

Peaidge, Mrs. Helen Harper.

Calera, Mrs. Robert Holcombe, Mrs. A. H. Sanders and C. E. Burton.

Lesters Chapel, Henry Lester.

MONTEVALLO LOCAL NEWS

Mr. Harvey Woolley of Tampa, is spending his ten day leave with his parents, Mr. and Mrs. H. O. Woolley.

* * *

Miss Gloria Killingsworth returned to her home Saturday after a months visit with relatives in Birmingham.

* * *

Charles and Martha Cox returned to their home in Clanton Sunday after spending several weeks with their aunt, Mrs. G. P. Rogan.

* * *

Mr. and Mrs. Alex D. Fancher of Brmingham, spent Sunday with their mother, Mrs. P. M. Fancher.

* * *

Mrs. John Selman of Troy and Miss Louise Watson of Houston, Texas, are the guests of their mother, Mrs. A. H. Watson

* * *

Mr. and Mrs. Bruce of Leeds, were dinner guests Sunday of Mr. and Mrs. R. B. Hicks.

* * *

Mr. and Mrs. Robert Hendrick and Margaret Ann left Wednesday to spend their vacation at Tampa and Clearwater Beach, Fla.

* * *

Mr. Ike Harrison made a business trip to Columbiana Saturday.

* * *

Mr. Gus Helmers, of Montevallo Motor Co., has returned from a trip to Nebraska, where he went last week to attend the funeral of his mother. Mrs. Helmers and children are visiting her parents, Mr. and Mrs. Stricklin, in Reform. Mrs. Stricklin has been very ill for several days.

Several Montevallo boys who are working in Birmingham were at home for the week end.

* * *

Mr. Joe Klotzman, proprietor of the Joe Klotzman Co., Montevallo, and his brother Dave, of Alabama City are in St Louis this week on a merchandise-buying trip. They expect to return home Friday.

* * *

Mr. Davis Southard, of Athens is spending this week with his brother Mr. Shelby Southard.

* * *

Mr. and Mrs. Ellis Hoffman and daughter, Lois, spent Sunday with relatives in Sylacauga.

Mrs Addie Gist of Wylam is spending several weeks with her daughter, Mrs. H. O. Woolley.

* * *

Miss Ruth Reid returned to her home Sunday after a visit with her sister, Mrs. Warren Marker and Mr. Marker in Robertsdale, Ala.

* * *

Mrs. Roy B. Hicks, Mrs. S. M. Mahan and Mrs. Robert Myers and Miss Minnie Lou Blanchard shopped in Birmingham Thursday.

* * *

Miss Sara Rose Cook accompanied her guest, Miss Betty Griffin, home for a visit. Miss Griffin's home is in Manchester, Ga.

* * *

Mr. R. E. Whaley made a business trip to Birmingham Tuesday.

* * *

Mrs. N. E. Phillips and Ed Jeter Phillips of Scottsboro are spending several weeks with their parents and grandparents, Mr. and Mrs. M. P. Jeter. Mrs. Phillips is attending the six weeks of summer school.

* * *

Mr. Wyman Brown made a business trip to Montgomery Tuesday.

* * *

Mr. Wilson Gonce, Supt. of City Schools of Greenville, was the guest last week of his sister, Mrs. R. H. Russell and family.

* * *

Mrs. M. P. Jeter attended the State Convention of the American Legion and Auxiliary in Huntsville, Sunday, Monday and Tuesday where she presided over the meeting.

County Board of Revenue chairman, W. L. Brown, was a visitor at The Times office Tuesday. We were glad to hear him say that Mrs. Brown is much better. "Keep The Times coming," he said as he planked down his dollar, and that made us feel good too.

Officers who will direct activities of Alabama's 115,000 4-H club members during 1941-42 are: Dorothy Roszelle, Jacksonville, Rt. 2, president; Ernie Bailey, Cullman, Rt. 8, 1st vice-president; Anne McClurkin, Pike Road, 2nd vice-president, and Robert Wise, Elba, Rt. 3, secretary.

WADESONIAN THEATRE
CALERA, ALA.

Fri. and Sat., July 25-26
Richard Dix, Florence Rice, in
"CHEROKEE STRIP"
Comedy—Mommy Love Poppy
Serial — "White Eagle"
starring Buck Jones

Sun. and Mon., July 27-28
Lane Sisters, Gale Page, Jeffrey Lynn, in
"FOUR MOTHERS"
Selected Short Subjects

Wed. and Thursday, July 30-31
Eddie Albert, Joan Leslie, Alan Hale
"GREAT MR. NOBODY"
Also Comedy—Fox News

1st Show 7:00—2nd 8:30
Matinee Sunday 1:30
Sunday Night 8:15
Admission 10c-15c

NOTICE

Owing to the advanced cost of supplies, we find it necessary to make an increase in the prices of dry cleaning. On and after August 1, the following prices will be charged:

Men's Suits and Plain Dresses cleaned and pressed . . . 60c

Suits pressed. . . . 30c

We appreciate your business and solicit your continued patronage.

Montevallo Cleaners
DeLuxe Cleaners

Our Boys. . .

The Times will print this column each week, devoted to such news items as we can obtain concerning Montevallo boys who are serving in the United States Army, Navy and Marines.

* * *

WE'LL DO IT, MARY

"Mary" writes a letter to The Times editor (dated at Montevallo and mailed at Alexander City) saying: "Please publish the names and addresses of our boys who are in the army. Many, like myself, have no sons of their own, yet we would enjoy sending a box of cookies or home cooking to the boys who are away. My husband is too old for the draft, but he says it would help the feeling of lots of home-sick boys to get a surprise box. I hope to give a surprise box each week if I can get the addresses." This is a good idea. The editor of the Times can bear personal witness that the kind of boxes Mary mentions do bring great joy to boys in the army. They did in 1917-18. We will publish all the addresses we can lay hands on. Send them to us, folks.

* * *

William R. Jones

A card from Fort McPherson, Ga., says that William R. Jones has been assigned to the Medical Replacement Training Center, and his address is, Camp Lee, Va.

* * *

James R. Glenn

James R. Glenn, son of Mrs. Jimmie E. Glenn, of Keystone, has successfully passed all examinations and has been enlisted in the United States Marine Corps at the recruiting office in Birmingham.

Immediately upon completing his examinations Mr. Gleen was sent to San Diego, California for his training.

Capt. D. A. Holladay, head of the Southeastern Recruiting Division of the Marines, at Birmingham, wrote the young man's mother:

"Please accept my congratulations on having such a fine young man for a son. We are sure he will make good while serving with the Marines."

* * *

Walter Fancher

We used to call Walter "the eagle eye man." Reason: When he was the understudy of Charley Spinney and Courtland Rutherford around The Times office he could see a typographical error quicker and further than enybody else. Some months ago Walter volunteered for service in Uncle Sam's flying legions. His address is now given as 7th School Squadron, Flight A, Building 387. Chanute Field, Rantoul, Ill. When "Eagle Eye" pints his spy glass at them Nasties, they better run. He'll shore see 'em.

* * *

Here Are Some of Them

Private Harvey O. Woolley is in 38 Material squadron, McDill Field, Tampa, Florida. He was at home in Montevallo a few days this week.

* * *

Virgil Harris, son of Mr. Burr, is a member of Headquarters Company Jackson Barracks, New Orleans, La.

* * *

James W. Lemley is a student in the Casey Jones School of Aeronautics, 88 Mulberry Street, Newark, New Jersey.

* * *

Private Sterling F. Brown (Felan) is in the 54th school squadron at Elgin Field, Fla. Felan was the mainspring of Holcombe's grocery store before he joined up.

* * *

Private Ben F. Grady is in Company E, 38th engineers, at Fort Jackson, S. C.

* * *

Harvey Jones, Negro, writes that he has bumped around over a wide stretch of the country since he was drafted, finally landing in Camp Wallace, Texas. He is in Battery 33, Company A, Training Battalion. Harvey worked in the mine at Aldrich before he went to the army.

* * *

Private Sydney Harrison, son of Mr. Pat, is in Company A, 5th ordnance training battalion, Aberdeen Proving Ground, Maryland.

* * *

Five Negroes Sent

Five Negroes were sent by the local draft board Tuesday to Ft. McClellan, as follows: Charlie Taylor, Ambrose Lee Kirkland, Hezekiah Simmons, David Lee Jones, Julius Burns.

* * *

Jack Woods, son of our ice man, Mr. Andy Woods, is in 191st field artillery, Camp Forrest, Tennessee.

* * *

Raymond Lovelady and Turner Vanderslice are in 47th field artillery at Fort Bragg, N. C.

* * *

"Speck" Joins The Navy

John Thomas (Speck) Gay, of Wilton has enlisted in the Naval Reserves. He left Tuesday for Norfolk, Va., to take up his training.

* * *

Private James E. Williamson is attached to the 205th M. P. Company at Camp Beauregard, La.

* * *

Private Carl H. Kellum is in Co. B. 151st Engineers Regiment, Camp Claiborne, La.

WILTON NEWS

Miss Louise Gregg is spending a few days at home after finishing her course in Selma.

We are sorry to report that Mr. Grover Cleveland is in the Veterans Hospital in Montgomery.

Mrs. Waldrop is in the Highland Baptist Hospital in Birmingham.

Miss Margaret McClendon has accepted a position with Dr. L. C. Parnell as nurse.

Miss Mary Sanders has returned to Kansas City, Mo.

Friends of Mr. Whitfield Moreland will be sorry to learn he is still in the Hospital in Selma. We hepe he will be able to return soon.

Mr. J. A. Sanders and daughters, Johnnie and Louise, visited their daughter and sister, Mrs. Grey Strother, in Birmingham Saturday night.

Mr. Fred Conway is visiting his brother, Mr. Leonard Conway and family this week.

Mrs. Bean and children of California have been visiting Mrs. S. C. Bean and family for the past week.

Mrs. Edith Carothers is taking her vacation this week in Mobile and other points of interest.

Mr. Murray Fancher has returned to his home after visiting Paul James in Birmingham for the past month.

Master Allen Prude Fancher left Saturday to visit relatives in Montgomery.

Shelby County is expected to have a good representation at the Alabama League of Young Democrats Convention in Montgomery Friday and Saturday, July 25-26.

Governor Frank M. Dixon and Senator Lister Hill are among state leaders scheduled to address the convention, according to Joe Brady, Birmingham, State president.

GEORGE KENDRICK'S BARBER SHOP
Montevallo - Alabama
Your Patronage Appreciated

Complete
FUNERAL PROTECTION
—No Age Limit—
Brown Service Insurance Co.
E. K. Wood, Agent
Phone 5101

Cooper Shaw Garage
Montevallo
New and Used Parts
WRECKER SERVICE
PHONE 5141

NEWS *and* FACTS *of Statewide Interest*

YOU, TOO, Have An *Important Place* In This Program

ALABAMA's Alcoholic Beverage Control Board, state, county, and city law-enforcement agencies are constantly seeking to improve the generally good conditions surrounding the retail sale of beer in Alabama. The beer industry itself, through its self-regulation program, is cooperating in this work.

BUT—law enforcement agencies and the brewing industry both recognize that no program can be entirely successful without the approval and active support of law-abiding citizens.

We would like you—*every* citizen—to help eliminate the scattered few retail beer outlets that persist in violating the law.

You can do this by patronizing only the clean, reputable outlets and by reporting to our Committee any outlet whose operation is not as wholesome as beer itself.

BREWERS AND ALABAMA BEER DISTRIBUTORS COMMITTEE
DAVID E. DUNN, *State Director* 215 Gunter Building Montgomery, Alabama

Published In Cooperation With The United Brewers Industrial Foundation

LOCAL NEWS OF CALERA

LOGAN-HICKS

Miss Mary Logan and Mr. Rupert Hicks were married Friday night in Montevallo. Miss Logan was one of Calera's Elementary school teachers last year. Her many friends wish her much happiness.

* * *

Mrs. Judson Salter and children have returned to Opelika, after a visit to Mrs. Z. S. Cowart.

Mrs. A. F. Seale who has been ill in South Highland Infirmary is reported some better.

Mrs. Z. S. Cowart is at Highland Avenue Baptist Hospital where she underwent and appendectomy operation last Wednesday. She is improving rapidly.

Master Billie Blevins, of Birmingham, spent the week-end with his parents, Mr. and Mrs. W. B. Blevins.

Mrs. P. Baer expects to leave Thursday of this week for a visit to her son Louis who is at Fort Bragg, N. C.

Miss Marian Bradford of Hollywood, Ala., was in town Saturday visiting friends.

Mr. Clark Watters of Fayettville, stopped by for a while Sunday to see some friends.

Mrs. Jasper Holcombe, who was in Highland Ave. Baptist Hospital last week came home Sunday.

Mr. and Mrs. J. J. Haynes, of Montgomery are visiting their daughter, Mrs. Jasper Holcombe.

Mrs. N. L. Brown and children were visitors in Calera last week.

Miss Luddie Phillips of Selma is spending several weeks with Mrs. Frank Denson.

Mrs. R. E. Bowden visited in Birmingham several days last week.

Miss Lois West and Mrs. George Ozley, of Tuscaloosa, were visitors of Mrs. Jennie Ozley Sunday.

You are asked to bring any old aluminum to Cowarts Drug store. A box will be provided so you may drop your contribution in at any convenient time. We can all help in the defense this way.

Mr. and Mrs. A. E. Norwood and Mrs. L. Cochran, attended the Legion Convention last week.

Kenyon Parker of Montgomery spent the week-end with his mother Mrs. J. S. Parker.

Mrs. S. M. Pilgreen, of Birmingham visited friends Sunday.

Mrs. J. P. Houston spent last week in Birmingham.

Mr. and Mrs. Cecil Wells and Mrs. Janie B. Wade visited Mrs. A. F. Seale Sunday afternoon.

Ramie, the oriental plant whose fiber is used in the manufacture of fine paper and cloth products, is being harvested for the first time in the State at the Atmore Prison.

Gives Pow-O-Lin His Heartfelt Praise

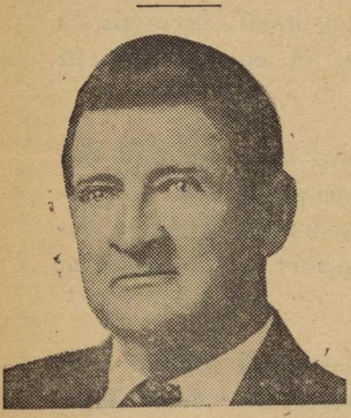

MR. J. N. ALEXANDER

"Of all the medicines I ever used in my life," declares Mr. J. N. Alexander, well known Ensley, Ala., citizen, "I have never seen anything to equal POW-O-LIN. Almost before I knew it, the gas pains, bloating, dizzy headaches, sluggish, let-down feeling that gripped me were relieved by POW-O-LIN. I eat plenty now, sleep well and don't believe I ever felt better in my life."

POW-O-LIN is intended to relieve such distress as described by Mr. Alexander, when delayed bowel elimination is the cause of your suffering. Every bottle guaranteed to bring relief or your money back. POW-O-LIN is sold and guaranteed by People's Drug Co., Cowart Drug Co., and Montevallo Drug Co.

Spring Creek News

The Spring Creek Home Demonstration Club met in the home of Mrs. Lawson Ingram, July 9, at 1:30. The demonstration was on canning corn. This was given by Mrs. Laura Ingram and Mrs. Jessie Frost. The program for the afternoon was prepared by Mrs. Sam Knowles, with the help of a number of members. The patriotic line was carried throughout the program. The business meeting was held with the president presiding. The home of Mrs. Milton Bridges is the place for the September meeting. The invitation to meet with Ebenezer club in August, for the annual picnic was given by Mrs. Maxie Swinford, of Ebenezer. Our club voted to join the Ebenezer club on August 7, and all make merry together.

The refreshments for the afternoon were served by the hostess. They were tomato sandwiches, red, white, and blue cookies, jello and a drink of fruit juices. Uncle Sam's pops were given to each person present. The home was delightfully cool and fresh. Beautiful flowers and country colors were used as decorations.

Ladies, don't forget our picnic on August 7. Thanks Ebenezer, for your courtesy.

Alabama's 115,000 4-H club boys and girls are taking active part in national defense by collecting scrap aluminum and buying defense bonds.

The 14 Southern States have gained 26.6 in number of hogs during the last ten years while the other 34 states have lost 9.9.

The demand for kudzu in seven Southeastern states will probably be around 70 million plants next year.

Two-thirds of all motor fuel consumed in the United States is used in connection with earning a livelihood, studies of the federal government indicate.

Five new industries, including a $46,000,000 chemical warfare arsenal and ordnance assembly plant at Huntsville, were announced for Alabama during June, it is shown in the monthly industrial review released today by the Alabama State Chamber of Commerce. In addition to new industries announced during June, seven existing industries made known plans for expansion of their facilities.

ABC BOARD WARNS BEER RETAILERS

Montgomery, Ala.—The Alabama Alcoholic Beverage Control Board served a pointed warning on retail beer outlets today that increased patronage during the vacation months must be met with increased vigilance in observing the ABC law.

The warning came from the board's action record of June during which it suspended the licenses of 10 retail outlets, and placed four other beer retailers on probation for violations of the law.

Three of the licenses were suspended at the request of the Brewers and Alabama Beer Distributors Committee, which placed evidence before the board after the retailers refused to cooperate in the committee's "Clean up or close up" campaign.

David E. Dunn, state director of the committee, praised the vigorous action of the ABC Board in penalizing the retail outlets, and pointed out that the beer industry and the board were working together in the campaign to have beer sold only under wholesome conditions.

Dr. L. N. Duncan, president, Alabama Polytechnic Institute, was honored for outstanding work in 4-H and other agricultural activities by 300 national 4-H Club members and their leaders attending the 15th annual national 4-H Club camp. Dr. Duncan was one of 15 leaders in the nation to receive this honor.

The members of the Sunbeam Band and their mothers were entertained by their leader, Mrs. W. J. Mitchell, with a picnic.

THANKS, MR. TATUM

We hear reports of the fine work being done on the Siluria Road by Commissioner Tatum's crew. A man who travels that way each day says the road is better than it has ever been before. All the mud has been replaced by gravel, he says.

Boothton News

Mrs. Edward Boothe has been removed from South Highland Infirmary to the home of her parents, Mr. and Mrs. Albert Roland.

Mr. Carl Kellum, of Camp Claiborne, La., is spending several days with his parents.

The W. M. U. held its monthly program meeting at the church Monday afternoon.

Messers Grady and Bob Raybon of Fort Benning, Ga., are visiting their parents.

Miss Sadye DeMent is spending the week in Fayette with her sister. Miss Susie DeMent.

The members of the Jr. G. A. met Tuesday afternoon.

EAT MORE PEACHES EVERY DAY; THEY'RE GOOD FOR YOU

Tasty appetizing peaches—so good to eat and so good for you, will be the central attraction on most tables during the period of July 21 thru July 28.

During this period the Peach Producing Industry and the Food Trades Industries of Alabama are cooperating with the U. S. Department of Agriculture in a public-spirited campaign to increase consumption of fresh peaches by everyone.

Mr. A. A. Lauderdale, Shelby County Farm Agent pointed out that while food is rationed in war-torn Europe, we in America are faced with a different but serious problem.

"We are not eating enough of the basic health-protecting food of which there is an abundance in this country," he said. "More than 40 percent of our people are actually suffering from mal-nutrition in this land of plenty. And today, more than ever before, America needs strong, red-blooded men women and children.

"We have always relished peaches and this delicious fruit now takes a new rank as a healthful food."

HAWKINS-WHITSON

A marriage of much interest to his many friends here is that of Mr. Virgil Hillman Hawkins Jr. and Miss Helen Elizabeth Whitson, the daughter of Mr. and Mrs. Claud Ellis Whitson. The marriage took place Saturday, July 19, at 5:30 p.m. in the chapel of Highland Methodist Church with Rev. V. H. Hawkins, father of the groom, reading the vows.

Mrs. W. P. Robertson furnished the nuptial music. Floor urns of white gladioli decorated the altar where candelabra lighted the setting.

The bride wore a two-piece ensemble of navy sheer with white accessories. Her off-the-face hat was of white and her corsage was of gardenias.

Mrs. A. H. Watson spent a few days of last week with relatives in Birmingham.

FARM BUREAU PICNIC TO BE HELD IN FLORENCE

J. Frank Baker, president, Shelby County Farm Bureau, has received a letter from R. O. Kilburn, president, Lauderdale County Farm Bureau, asking that the Shelby County Farm Bureau join with the Lauderdale County Farm Bureau in honoring Ed A. O'Neal, president, American Farm Bureau Federation and celebrating the parity victory at a state-wide meeting in Florence on July 29.

Plans are under way for the local county Farm Bureau to join in the celebration. Several Shelby County farmers are planning to go to Florence for the celebration.

J. A. Beaty, Louisville, Ala., has been named by the United States Department of Agriculture as manager of a branch office of the federal Crop Insurance Corporation to be set up in Birmingham about November 1 to handle the cotton insurance program in the Southeast.

Auction Sale

AT THE

Murray W. Fancher Farm

On Piper-Six Mile Road

11 A. M.

Tuesday, July 29, 1941

1 1935 Ford V-8 Truck, 2½-ton 85, new engine, new gear, and new rear end.

2 Logging Mules.

2 Logging Wagons.

50 Bushels Corn.

50 Bales of Hay.

Miscellaneous tools and implements

Annie Lou Fancher

Administratrix

Estate of Murray W. Fancher, deceased

HOLCOMBE'S

Good Things to Eat

4311 — We are as near as your Phone — 4311

PURASNOW FLOUR $1.18

Red Pitted Cherries No. 2 can 13c

Stokley's Hominy No. 2½ cans 2 for 17c

VINEGAR gallon jug 22c

Kellog's All-Bran 2 Boxes for 25c

Royal Cup Coffee lb 26c

TEA ¼ lb 25c with glass

Matches 6 for 19c

Vanilla Wafers NBC 12-oz box for 15c

Heinz Baby Foods doz 85c

Rindless BACON lb 28c

Old English Cheese 2-lb loaf 69c

Armour's Hot Tamales 8-oz jar 19c

Montevallo Times

VOLUME 9 MONTEVALLO, ALABAMA, THURSDAY, JULY 31, 1941 NUMBER 11

Montgomery TradeBindery 19 N Lawrence St

Funeral Held For G. T. Elliott

Funeral services for George Thomas Elliott, age 54, well known merchant of Montevallo, were held at the family residence Friday afternoon, conducted by Rev. J. M. Shores. Burial was in Montevallo cemetery with Rogan in charge.

Pallbearers were Eddie Mahaffey, Spot Jones-Williams, S. M. Mahan, H. L. Morse, Sam Klotzman, and John Hardy.

Mr. and Mrs. Elliott were driving to Birmingham in their car last Wednesday evening when Mr. Elliott suffered a stroke. He was carried on to Birmingham to a hospital where he died Thursday afternoon.

Surviving are his wife, Mrs. Gertrude Heath Elliott; two sons, D. O. Elliott, of Montgomery, and Lieutenant Glenn P. Elliott, of Honolulu; one daughter, Mrs. C. P. White of Camp Blanding, Fla.; three brothers, J. P. and L. C. Elliott, of Whitewall, Tenn., and F. O. Elliott, of Leeds; one sister, Mrs. L. C. Clark, of Leeds.

Mr. Elliott came to Montevallo about twenty years ago and started his grocery business which grew until it became one of the leading businesses of its kind in this section.

Out of respect for the deceased all the business houses of Montevallo closed for an hour last Friday afternoon during the funeral.

DRAFTED SOLDIER DIES IN CLANTON HOSPITAL

Cecil Johnson died in the Central Alabama Hospital at Clanton early last Thursday morning as a result of taking poison.

Young Johnson had been drafted in the Army several weeks ago and had been recently ordered to transfer from Fort McClellan to Fort Benning. He lived in the Dry Valley Community, Montevallo, Route 2.

Funeral services were held at Enon Church last Friday morning, with Spigener Funeral Home, of Clanton, in charge. He is survived by his mother, a brother, and a sister.

Junior Red Cross Aluminum Drive Reported Successful

"The response has been wonderful," reported Miss Gene Lewis, leader of the Junior Red Cross, in regard to the recent aluminum drive conducted by the organization for the purpose of aiding national defense.

The drive, which was conducted Monday and Tuesday of this week, covered the entire town. Among the contributions were old aluminum cooking vessels, jar tops, curlers, toothpaste tops, and other odd pieces.

The aluminum will be sent to national headquarters immediately. Anyone wishing to contribute from out of town should take their contributions to the Mayor's office.

MISS KARSTAEDT TO PRESENT PIANO RECITAL

Miss Evelyn Karstaedt of Chattanooga will be presented in her senior piano recital Sunday afternoon, August 3, at 5 p.m. in the Music Hall of Alabama College. Miss Karstaedt's program will feature Beethoven's Concerto in C Major, with Mr. Ziolkowski at the second piano. The public is cordially invited to attend.

BAPTIST CHURCH

The pastor will preach at the Sunday morning service. Sunday evening the union service will be held on the lawn by our church at 7:30. Sunday School meets at 9:45 a.m., the Training Union at 6:45 p.m.

The Dobbins Milk Bill

By Congressman Pete Jarman
Sixth District of Alabama

The Congress has long recognized the necessity of affording aid to the farmer in his unequal struggle for parity with the industrial worker. It has been but natural for me to consistently subscribe to all reasonable proposals designed to carry out this policy.

The recent wholesale rejection of selectees by the Army has revealed what most physicians and nutritionists have long warned us of, that nearly forty per cent of our boys are unfit for military duty. Most of these rejections were due to malnutrition or defects attributable thereto. That such a condition should exist in a land of plenty, where surpluses of a number of crops are so great that storage space for them has become a major problem, is unthinkable and intolerable, and must be corrected if at all possible.

W. D. Dobbins, a very successful business man of Alabama who was born and reared in the Black Belt section of my congressional district, has, after years of study of American nutritional problems, conceived a plan that will both aid the farmer and tend to alleviate and prevent malnutrition among our children and future generations. This plan is to provide all children, of fourteen years of age or under, a sufficient quantity of milk to supply the necessary calcium and vitamins to prevent malnutrition during this important growing period.

After a careful investigation and mature consideration of this plan during several months, I have decided to introduce and sponsor in Congress a bill to effectuate it. It is my firm conviction that this bill will prove a good investment to the tax payers of America with little or no cost to them.

The great war raging in Europe, which threatens to engulf us as well, creates the necessity that we spend vast sums for national defense. All of this money cannot be repaid in our generation. This, and the uncertainty of the future, will place enormous burdens and responsibilities upon the children of today and the generations of tomorrow. Since we must bequeath them these heavy burdens and responsibilities, we should, and must, provide for their normal growth and development, both physically and mentally. We cannot afford not to attempt some plan to safeguard this development and prevent the deplorable condition of forty per cent of our people reaching maturity as sufferers from malnutrition.

I am equally convinced that this bill will aid the farmer, who constitutes the backbone of this country, as well as the children, by greatly contributing toward a stable and profitable agriculture. It will provide him with a cash market for this essential and diversified farm product. To produce the additional milk which will be needed under this bill will consume most, if not all, of the surplus grain and feed stuff, which is depressing the farmer's market. Much of the land now being used in the production of surplus grains and cotton will be diverted to the production of milk, further affecting the present surplus. Placing this land in pasturage will materially contribute to soil conservation. All of this will cause the farmer to be more self-supporting and will save much of the cost of future farm aid. It is very probable that these savings will be sufficient to pay the entire cost of this humanitarian program, which will conserve American youth while conserving American soil.

A quart of milk a day per child will make the cheeks of American children rosy, the pastures green and the farmers prosperous.

MRS. KOCHANSKA TO SPEAK THURSDAY

Mrs. Kochanska will describe her interesting experiences for summer school students and the people of Montevallo tonight (Thursday) at 7:15 p.m. in Comer Lecture Hall. Everyone is cordially invited to hear her.

BOY SCOUT CAMP POSTPONED

Acting in accordance with the advice of health authorities, due to the current prevalence of infantile paralysis, the Black Warrior Council, Boy Scouts of America, has indefinitely postponed the four weeks camping season at Camp Warrior on Bankhead Lake which was scheduled to open on July 27.

This action was announced by Judge Walker of Tuscaloosa, council president, and Dr. James L. Kassner of Tuscaloosa, chairman of the council camping and activities committee.

Montevallo Scouts are naturally disappointed by the necessity of canceling the camp as they already had plans made to go for a week during August.

Mr. Warner W. Wingard, of Clanton, was a business visitor in Montevallo Monday. Mr. Wingard is a native Shelby County product. He spent his boyhood days in Columbiana. About the time he "got grown" he married and moved to Clanton where he and his brother, D. A., engaged in the mercantile business for several years. Warner now works a large territory out of Clanton as a salesman for Plymouth automobiles.

Mrs. A. N. Hayselden of Foley is the guest of Mrs. Josephine Waller.

Mr. and Mrs. Johnny Hardy of Sylacauga spent last week end here with friends.

Mrs. Kittie Dean of Lowndesboro is visiting her mother, Mrs. Cottingham.

European Refugee Visits Montevallo

One of the most interesting personalities to visit Montevallo in a long time is Mrs. Olga Kochanska, a cousin of Mrs. Ziolkowki, who is spending a week with the Ziolkowskis here.

Mrs. Kochanska, a long-time resident of Poland, has only recently arrived in this country via Japan and the Pacific from Siberia where, for the past two years, she has been detained in a Russian prison camp. She only gained her freedom after the American State Department interested itself in her case because she is an American citizen.

Since reaching the United States Mrs. Kochanska has made a number of public speeches and radio talks describing her adventures while a Russian prisoner.

At the request of a well known American publisher, she has just completed a book telling of life in the Soviets as she saw it. This book will be published in September.

MISS PARKER HEADS BIBLE SCHOOL AT TALLADEGA

Miss Annie Boyd Parker of Montevallo, a student at Alabama College, is principal of the First Baptist Church Daily Vacation Bible School, which started Monday in Talladega.

The classes last three hours each day during the two-week school. The schedule for each day includes Bible stories, book work, character stories, assembly, and handwork.

Mrs. Eugene Reynolds entertained with a bridge party last week in honor of Mrs. Fuller Harman who, with her family, has been the guest of Dr. and Mrs. A. F. Harman.

Mrs. Burr Nabors and Miss Ellie Peters of Birmingham spent the day with Mrs. E. S. Lyman and family Sunday.

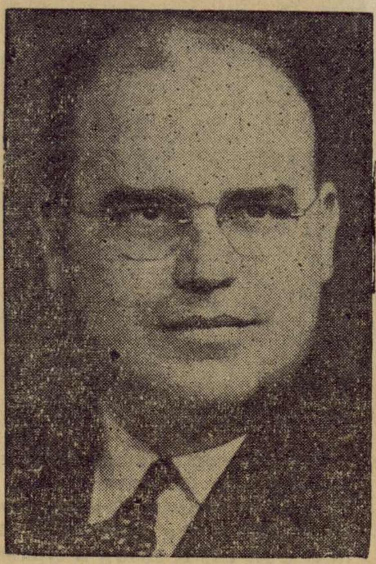

REV. J. W. WELLS

A series of evangelistic services began Sunday, July 27, at Calera Baptist Church. Rev. J. W. Wells, of Chisholm Church, Montgomery, is doing the preaching. Rev. Geo. Tidwell, pastor, is assisting in the work. Mr. J. W. LeCroy is directing the singing. Services will continue two weeks, twice daily, 10:30 a.m. and 8:30 p.m., daylight saving time.

Health Department Reports Activities

Although the control of the acute communicable diseases still constitutes one of the chief functions of the County Health Department, the semi-annual report of activities of this department indicated that maternal and infant care, tuberculosis, syphilis and general sanitation, including protection of food and milk, are of equal importance.

The report shows that 92 visits were made by the Health Officer to communicable or suspected communicable diseases and 42 other visits made in the interest of communicable disease control. There were 28 consultations with physicians.

157 new cases were admitted to the venereal disease clinics and 3,791 treatments were given in these clinics. 55 field visits were made in interest of venereal disease control.

165 X-ray examinations were made in the chest clinics and 7 patients were hospitalized. The public health nurse made 229 visits to tuberculosis patients and suspects.

The nurse has made 70 visits to pre-natal and post-natal cases and 16 of these cases have been given medical supervision in the clinic.

228 visits have been made to infants and 11 of these are receiving regular medical supervision in the clinic.

167 visits were made to preschool children.

1,153 visits have been made in the interest of general sanitation; 357 visits to food handling establishments and 11 to dairy farms.

1,436 laboratory specimens were examined during this period.

The activities listed above are directed toward the solution of some of the county's most important public health problems.

There are 1,200 to 1,500 cases of syphilis in Shelby County. Tuberculosis, a preventable disease, has for years killed more than 20 people annually in the county.

Many serious diseases can be entirely eradicated by good sanitation. The future strength of the nation depends upon how well we apply our present knowledge of maternal and infant care.—E. F. Sloan, M. D., County Health Officer.

Bobby Hoffman and Sammy Denoff of Long Island and Brooklyn New York, are visiting Mr. and Mrs. Ellis Hoffman. They will continue their trip from here to California.

Mr. and Mrs. George R. Smith have returned home to Demopolis after a visit to Mrs. Smith's parents, Mr. and Mrs. Tommie Latham.

College To Offer Technical Medical Course Next Year

For the first time in its history, Alabama College this fall is offering a course for women who wish to prepare themselves to become medical technicians. This new course is being offered jointly by the departments of biology and physical science to fill a growing demand which has been created by the national defense program. The widespread need for medical technicians in the public and private hospitals and clinics, and in the offices of private physicians, has resulted in a shortage of this type of worker which Alabama College hopes to help alleviate with the introduction of this special training.

Preliminary to offering the course, C. G. Sharp, head of the biology department, has gone for the remainder of the summer to Mountain Lake, Virginia, where the biological station of the University of Virginia is located. In Mountain Lake Mr. Sharp will do special work in such fields as helminthology and parasitology and related subjects.

The new course will be open to any student majoring in biology or physical science who has reached her junior year in college.

POSEY BURNS, NEGRO, SHOT BY RAYMOND CHADWICK

Posey Burns, Negro truck driver employed by J. A. Brown Companies, was shot and killed late last Friday evening by Raymond Chadwick, white resident of Montevallo, and employed at Boothton.

The killing is said to have occurred on the south side of town near where the two men lived. After the shooting it is said that Mr. Chadwick reported the circumstances to officers of the law.

There are various and conflicting rumors about the details of the affair, the publication of which are purposely avoided here in the interest of justice to all concerned.

National Campaign Launched To Save Fruits, Vegetables

Montgomery,—Announcement of a national effort to prevent fruits and vegetables from going to waste this Summer, by promoting not only the full use, but also canning, drying or storage of these foods, has been received at the office of Maj. Joseph M. Dickerson, Executive Secretary of the Alabama Defense Council from the Office of Price Administration and Civilian Supply, in Washington.

The announcement was accompanied by information regarding a detailed plan that has been developed which provides for community action to save quantities of food for immediate or future use that would ordinarily be wasted. Through nation wide cooperation in this effort it is estimated a substantial addition can be made to the nation's vital food supply.

Leaders in each community are urged to put this plan in operation by doing these three things. Take stock of the local fruit and vegetable surpluses at the time they may become available. Plan for distribution of surpluses in fresh or preserved form through such methods as school lunches, play ground lunch programs, and community kitchens. Make arrangements for collecting, storing, drying or otherwise preserving such of these products as are not used in fresh form.

The demand for canned food will be greater than last year, it was stated because of increased consumer buying power, Army food purchases, and food shipments under the Lend-Lease program. Non-commercial food shortage and preservation will, is is asserted, help to meet consumer needs by supplementing commercial supplies and contributing to price stability.

Montevallo Times
Published on Thursday
W. M. WYATT, Publisher
SUBSCRIPTION RATES
1 Year (in County) $1.00
1 Year (in State) $1.50
1 Year (outside State) $2.00
Published weekly in the Masonic Building on Main Street. Entered as second-class matter, April 1, 1933, at the Post Office at Montevallo, Ala., under the Act of Congress March 3, 1879.

WE DEFEND THIS TRUTH

What are we arming to defend? What is it that we Americans hold so preicous that we are willing to accept great material and physical sacrifices if need be to make sure that it is not destroyed?

Not just the good land we have here, or the wealth of useful goods and products that private enterprise has spread among the people of this country. Much as we value these, a better answer than that is needed. And Roy W. Moore, noted industrial leader, recently provided a sound definition of the heritage we intend to defend. Addressing the Commercial Law League of America, Mr. Moore described our American way in the following words:

"It is the way of liberty. It is the right of a man to think his own thoughts through, and to express them decently in print or by word of mouth. It is the right of assembly and petition. It is the right of protection against tyranny of ukase and edict as opposed to the due process of responsible law. It is the right to choose that device of relations with the Almighty spirit of Life which best will nurture the individual's spirit. It is the right to choose those officers of governance who must truly represent the will and the conscience of the people, and to hold them to the responsibility of representation.

"And it is the right of the individual to engage in any decent occupation of his choice, and to follow it where he wishes, and to reap as his reward such returns as are in decency earned by his skill, his ability, his energy, and his effort."

The words are moving because the force they describe is eloquent, too. Needing clear definitions of where we stand in the difficult world of today, we can all find in the above words a goodly part of that larger truth in which all Americans believe.

"GENIAL JIM" ANDERSON

With sadness we read of the death of our friend, the genial, lighthearted, intensely human and spiritual Jim Anderson, of the University of Alabama.

It was our good fortune to know him and to rub shoulders with him for several years in Kiwanis. He was Alabama's District Governor for one term.

For many years he was an outstanding leader in Kiwanis work. Thereby the mellowing softness, the beauty and kindliness of his gentle soul becomes a treasured recollection of hundreds of men throughout the state.

Wider too was his acquaintance made by his connection with the University of Alabama for many years as postmaster and operator of the campus supply store.

PROSPECTIVE CANDIDATES

We see by the county seat papers that there is considerable discussion around the courthouse preliminary to the entrance of certain and sundry persons in the forthcoming races for county offices in Shelby County.

Incidentally, we might put in a word to the effect that some such talk is getting started down in this neck of the woods, too.

When the time comes for the boys to toe the starting mark for the primaries, there will no doubt be some of West Shelby's worthy and aspiring citizens on the line.

A note from Mrs. J. H. Henning says: "We shall be coming back to Montevallo soon, so please do not forward any more papers to us in Illinois. We surely have appreciated getting them and thank you."

National Cherry Festival

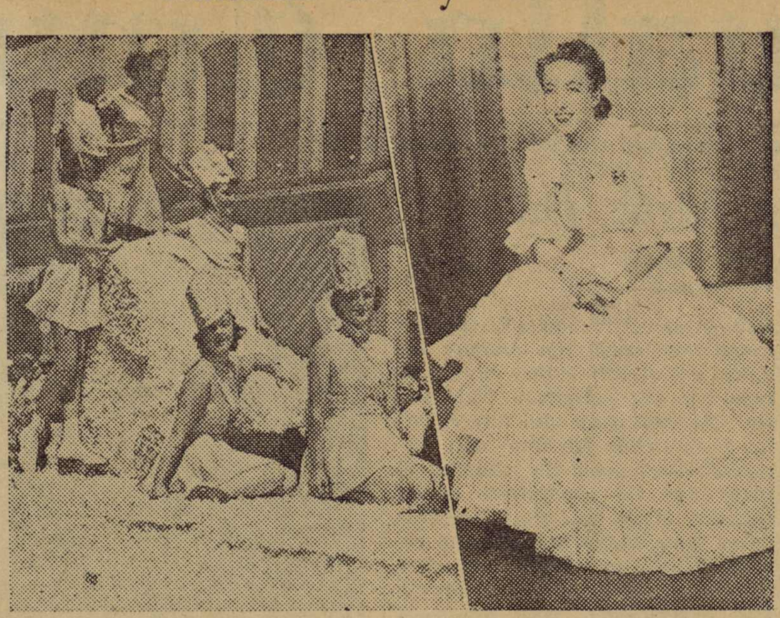

Pageantry on land and water marked the colorful National Cherry Festival held in Traverse City, Mich., July 16, 17 and 18. Shown above at right is Senorita Cristina Michels, who reigned as queen of the event. She is the daughter of the Chilean ambassador to the United States. At left is shown a typical float from the festival parade. Annually the queen flies to Washington with a huge cherry pie for the President.

"RASTUS"

Rastus, the white bulldog belonging to Mayor F. P. Givhan, is dead.

By the standards that measure life in the kingdom of dogs it is recorded here that Rastus was a good, honorable, loyal and brave specimen of his race. He had many friends and some enemies. He frequently fought for what he held as his rights, and thereby, perhaps, sometimes got out of his own bounds and trampled upon the rights of his fellow-dogs.

He went to church with fair regularity which, we presume, meant little to him. Beyond the likelihood that he went merely because his master went, what else, if anything, impelled him to go to church is a guess.

In due course of time Rastus grew old and feeble, broken, with the years. He had a kind and merciful master who made it easier for him to endure his suffering and to pass from life unto death.

Pete administered chloroform to Rastus one day last week.

WE CAN GROW PEACHES

Positive proof that good peaches can be grown in the Montevallo section was presented by Mr. R. L. Woolley Wednesday morning when he brought to town a basket of Elbertas as fine as anyone could ask for.

Mr. Woolley has about 60 or 75 trees on his farm just north of town on the Siluria Road. He has had excellent production this year and has sold his entire crop locally.

Montevallo need not look to other sections for good peaches. We can grow them here equal to the best.

The Times has received a card from Dr. Irwin T. Sanders saying: "My wife and I look forward each week to receiving The Times and would certainly not want our subscription to lapse. Please remember us to our many friends in Montevallo." Dr. and Mrs. Sanders now live at 350 Woodland Avenue, Lexington, Ky.

Mr. and Mrs. R. L. Woolley made a trip last week end through the famous peach - growing section of Georgia. "I did not see any peaches better than my own," he says.

IRISH HUMOR

Dock Graves and Pat Harton went bird hunting one day last winter near Montgomery.

As they walked alongside an old fence, a covey of quail scampered away from them down the rows of corn stalks.

Pat leveled his gun and took aim at the birds.

"Hold on," said Dock, "don't shoot those birds running on the groupd."

"I'm not aiming to shoot them running," Pat replied vociferously. "I'm waiting for them to stop!"

Mr. and Mrs. E. H. Wills and daughters, Misses Dama and Phebe Anne, have returned from several weeks vacation in Frolida.

Transportation For The Aluminum

Montgomery — Major Joseph M. Dickerson, secretary of the State Defense Council, has called for volunteer transportation of aluminum collected in the current defense drive, to concentration points designated by the state and national defense groups.

Maj. Dickerson asked county defense chairmen to arrange for such transportation, and to notify the concentration points of the approximate amount of storage space to be required. At the same time, he informed local officials that disposition of the scrap meterial would be handled entirely by U. S. Treasury agents, and that local chairmen or those in charge of concentration points would not sell any of the metal coming into their possession.

Concentration points for the drive are Mobile, Ozark, Montgomery, Birmingham, Decatur, and Gadsden.

WMU Camp At Oak Mountain Park

The W. M. U. Camp for all organizations will be held this year at Oak Mountain Park, Camp No. 2. It is open to all members of the various organizations. The camp is limited to one hundred and those desiring to attend should communicate with Otis Williams, Wilsonville, at once.

The total cost for the three days, July 31, August 1 and 2, is $3.25. However, those bringing their food will only have to pay $1.25. A food list has been prepared for convenience.

Rev. and Mrs. T. N. Clinkscales, newly appointed missionaries to South America, Mrs. J. H. Hudgens, vice-president, Alabama W. M. U.; Mrs. L. C. Mullins, Helena; Mrs. A. C. Adams, Dr. Fred B. Pearson, Rev. Kirk S. Lucas, Mrs. Otis Williams, and others are members of the faculty.

LEGAL NOTICE

Goodwyn and Murphree hereby give notice that they have completed contract with the State of Alabama for the construction of Project No. FAP-176-A(2), Prop. "B" in Bibb and Shelby Counties between Montevallo and Centreville and that the state has set the date for final settlement as August 15, 1941. All claims should be filed at our office in Troy, Alabama, before the date set for final settlement.

GOODWYN & MURPHREE
7-24-4tch

NOTICE OF EXECUTRIX

Estate of B. B. Peete, deceased, Probate Court.

Letters testamentary of said deceased having been granted to the undersigned on the 14th day of July, 1941, by the Hon. L. C. Walker, Judge of the Probate Court of Shelby County, notice is hereby given that all persons having claims against said estate are hereby required to present the same within time allowed by law or the same will be barred.

EDNA EARL PEETE,
As Executrix of the last will and testament of B. B. Peete, deceased.
7-17-3tch

55 FARMERS ATTENDING SEAR'S "SHORT COURSE"

The annual Sears, Roebuck Farmers' Short Course at Auburn is being attended by 55 prominent Alabama farmers.

The four-weeks course is to include intensive study in agricultural economics, horticulture, agronomy and soils, poultry, dairying, animal husbandry, zoology - entomology, and agricultural engineering. Visits will be made to the Black Belt sub-station, Prattville field, and to Sand Mountain substation during the course of study.

Living expenses for those attending are covered by the company and work is under the direction of the Alabama Polytechnic Institute. Selection of those attending was made by county agents.

GEORGE KENDRICK'S
BARBER SHOP
Montevallo - Alabama
Your Patronage
Appreciated

Complete
FUNERAL PROTECTION
—No Age Limit—
Brown Service
Insurance Co.
E. K. Wood, Agent
Phone 5101

Cooper Shaw
Garage
Montevallo
New and Used Parts
WRECKER SERVICE
PHONE 5141

Phone 3551 **To Our Friends and Customers:** Phone 3551

We have been looking out for seed for your cover crops and we find these seed are scarce. We want to have what you want when you want it.

You can get your Grant-of-Aid purchase orders from your County Agent now and we suggest that you get these at once and bring them to us so you will be sure of your seed. When we get these purchase orders we will put your seed up and they will be here for you any day you come for them.

We will have plenty of Basic Slag, and you can get this on your purchase orders also. The prices on all the seed and slag have been pegged by the government. We will get as much seed as it is possible to get and we will have to let the first come be the first served. We are trying in our feeble way to do what we can for the farmer and we are cooperating in the farm program as far as we can.

Come to see us and let's get fixed up and ready for the fall planting. We need now as never before to plant peas and vetch, for fertilizer next year is going to be higher than ever before. We are getting quotations every day on fertilizer and, believe us, they are so high the figures are staggering.

We suggest that you talk this over with your County Agent and see if it is not time to get ready. We thank you for your past patronage and we trust that we have merited your confidence and ask that you continue to come to see us.

We are yet running our Grist Mill, Feed Mill and Feed Mixer. We are mixing some real good feed at a very low cost. Try it and be convinced. We are selling the famous "Wayne Feed" that means a feed for every need. We sell some very fine baby chicks. See the man that has bought from us —he is the best advertisement we have. We also carry a large line of poultry supplies.

Taylor's Seed & Feed Store
The store where you feel at home
Phone 3551 L. C. Taylor, Prop. Columbiana, Ala. Phone 3551

How To Protect Drinking Water

The Counnty Health Department frequently has samples of water from wells or springs brought in for examination to determine whether it is safe for drinking purposes. In many instances these samples are collected in bottles that are not acceptable to the laboratory and are taken from supplies that are unprotected. Water samples from unprotected wells and springs will, in most instances, show contamination when examined.

If a given sample from an unprotected well does not show evidence of contamination, the well may be contaminated by surface washings from a rain, from spilled water washing into it, or from handling of the rope and bucket.

It is, therefore, of little value to have samples of water examined until the supply is protected. In order to do this, a well should be cased 10 to 15 feet from the surface, should have a water tight covering and should be fitted with a good pump. Springs should be enclosed so that surface washings cannot enter them.

After the water supply is protected, samples of the water may be examined and if contaminated, it can be sterilized and will stay in a safe condition.

All water samples for examination must be collected and delivered to the laboratory in a special sterilized bottle furnished by the laboratory for that purpose.—E. F. Sloan, M. D., County Health Officer.

With one-half of the nation's farms, the 14 Southern states have one-fourth of the nation's milk cows, chickens, and sheep.

Sluggish Attacks Nervousness And Fatigue Relieved

"I Felt Tired And Listless, Nervous, And Sluggish Until POW-O-LIN Relieved Me." Tells Of Her Happy Experience.

MRS. T. M. MOTHERWELL

Daily, from every town and city throughout this section of Alabama, well known men and women who have tried many medicines without relief they hoped for are making signed statements for POW-O-LIN, the honest medicine that really brings relief from distress caused by delayed elimination. For instance, Mrs. T. M. Motherwell, well known resident of 727 N. 42nd St., Birmingham, Ala., says: "I am a happier woman for having tried POW-O-LIN, for this splendid vegetable medicine is just what I needed. Before taking POW-O-LIN, I suffered from indigestion, sluggish attacks, dizzy spells and a tired, let-down feeling. I have taken just one bottle of POW-O-LIN and it has certainly proven a blessing to me. I can eat anything I want now and do not suffer the distress of gas and bloating, and I sleep like a tired child. My energy is up and I feel stronger and more energetic. Best of all, I do not have to take strong laxatives for constipation. I owe POW-O-LIN my heartfelt thanks." POW-O-LIN is a purely herbal laxative preparation for the relief of distress as described by Mrs. Motherwell when brought on by constipation. Be sure you get the genuine Hamlin's POW-O-LIN. Beware of substitutes. Sold and recommended by People's Drug Co., Cowart Drug Co., Montevallo Drug Co.

National Log Rolling Contest

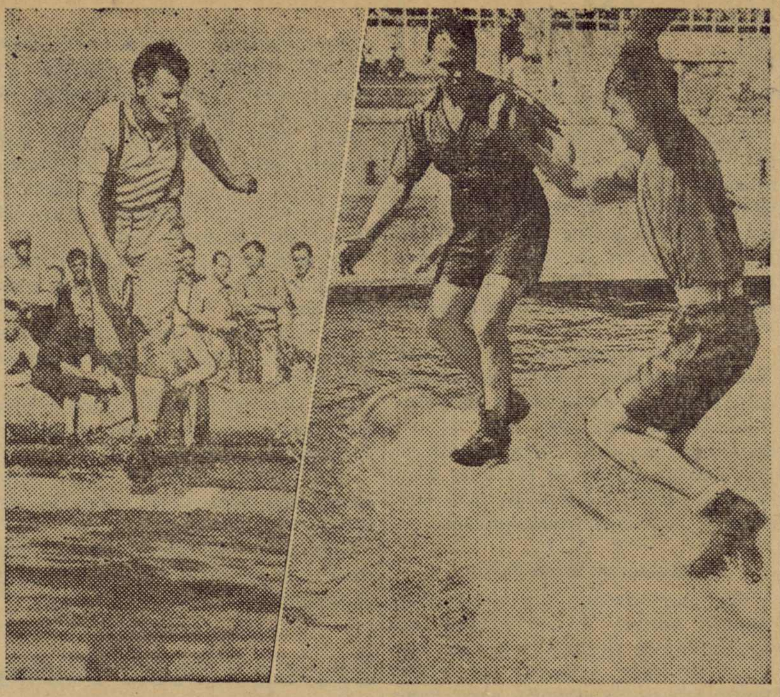

Gladstone, Mich., was the site of the world's championship roleo (log rolling) contest which was held July 4 to 6. In above picture (left) Jimmy Herron of Kelso, Wash., last year's winner, demonstrates the form that won him the championship. At right Wilbur Marx, Eau Claire, Wis., a former champion, is shown defeating Jimmie Johnson of Cloquest, Minn. Both Herron and Marx competed this year.

New Registrants Are Subject To Same Rules As Others

Men who registered under the Selective Training and Service Act on July 1 and whose order numbers were determined in the national lottery on July 17 are subject to the same rules of individual classification as the youths who were enrolled previously, General Ben M. Smith, state director of selective service, emphasized today.

Under no circumstances will the new group of potential trainees be classified and considered for possible military training en bloc, the director declared. Each man will have his order number by which his local board will consider his classification and no local board can classify the individual registrant until his number is reached, except in case of volunteers, he said.

The national lottery served as a guide for every local board to integrate its new registrants among those who registered last autumn, and that integration must be carried out so that the recent registrants will consider their classification only in a fair and equitable ratio to those men not yet inducted, Director Smith asserted.

Director Smith pointed out that it was obvious that the new registrants who had received the relatively low order numbers would be classified sooner than those who had received the higher numbers.

"I'd like to stress the fact again," said Director Smith, "that there isn't any difference between treatment of the new registrants and the old registrants in any respect whatsoever. They are treated exactly alike. The same rules of deferment apply to both. Both have the same right of appeal. The interests of both are protected by the government in the same manner. And each case is considered individually when the registrant's order number comes up, regardless of whether he registered July 1 or previously."

DRIVE FOR INCREASED COTTON CONSUMPTION

Calling on every member of the cotton industry in Shelby County and the surrounding area to pledge anew his allegiance to the drive for cotton markets, President Oscar Johnston of the National Cotton Council said today that the assurance of parity prices for cotton is only the beginning of the cotton farmer's fight for parity income.

"Only through the attainment of parity consumption can the farmer be assured that his income will be on a par with that of other workers," Mr. Johnston declared. "For that reason we must not slacken for a moment our efforts to increase the consumption of American cotton products; rather, we must intensify and redouble those efforts."

STORY HOUR

The Children's Story Hour, sponsored by the Aldrich library, held its weekly meeting last Wednesday evening with a large number of children attending. Mrs. Charles Boothe had charge of the meeting, telling stories and playing games. After this, refreshments were served to the children.

$140 worth of farm produce was sold by Lee County farmers and their wives July 19, the opening date of the new Auburn curb market.

LOCAL NEWS OF CALERA

The many friends of Mrs. A. F. Seale were grieved to learn of her death last Sunday night. She had been quite ill in South Highlands for many days. She will be greatly missed in our town. Rev. J. D. Kaylor, a former pastor here, assisted Rev. R. S. Rains conduct the funeral.

Mrs S. D. Cowart and Miss Ethel Cowart of Greenville are visiting Mr. C. D. Cowart while his family is in Fort Worth, Texas.

Mrs. T. J. Halfacre and granddaughter, Miss Jane Brewster, of Wetumpka, visited Mrs. Marion Jones a few days this week.

Mrs. Roy Tatum was carried to Birmingham last Saturday for an operation.

The W. S. C. S. held their program and social meeting at the home of Mrs. Dick Martin, with Mrs. S. M. Tomlin as co-hostess. Mrs. R. S. Rains was in charge of the program, with Mrs. A. E. Popwell and Mrs. R. L. Holcombe assisting.

Mrs. C. D. Cowart, Misses Cecile and Jeffie Cowart and Steve left for Fort Worth, Texas, last Friday to visit Mrs. Cowart's brother, Mr. Mothershed.

Mrs. Frank Denson is in South Highlands Infirmary where she underwent an appendectomy. She is reported improving rapidly.

Mrs. Z. S. Cowrt, Jr., and daughter, LeClare, left Saturday morning for a visit to her mother, Mrs. Morris, of Langdale. They will return Tuesday.

Mr. Percy Pitts and son, John Will, of Clanton, were visitors in town last Sunday afternoon.

We have heard that Mrs. Z. S. Cowart, Sr., will be able to come home this week. She has been in Highland Avenue Baptist Hospital, Birmingham.

The Baptist revival is in progress now and will run until August 10. Everyone is invited to come and enjoy the good preaching.

Mrs. Edith Battle and son and Miss Juanita Durham of Centreville visited Mrs. L. Cochran Sunday.

Mr. and Mrs. Langston and children of Centreville visited Mr. and Mrs. C. W. Wade Sunday afternoon.

James H. Parker, Jr., of Birmingham visited his grandmother, Mrs. J. T. Parker, Sr., last week.

Howard Farrar and son, Ben, have returned from a ten-day tour of Florida.

Mrs. N. D. Freeman and son, Billy, of Birmingham, were week end visitors of the Wade family.

Ten directors and assistant directors of seven southeastern agricultural experiment stations made a three-day tour of Alabama's experiment stations.

WADESONIAN THEATRE
CALERA, ALA.

Fri. and Sat., Aug. 1-2
Roy Rogers in
"COLORADO"
R K O News
Serial — "White Eagle"
starring Buck Jones

Sun. and Mon., Aug. 3-4
Dorothy Lamour, Robert Preston
Preston Foster in
"MOON OVER BURMA"
Comedy—Two for Zoo

Wed. and Thurs., Aug. 6-7
Don Ameche, Loretta Young
Claudette Colbert in
"LAND OF LIBERTY"
Selected Short Subjects

1st Show 7:00—2nd 8:30
Matinee Sunday 1:30
Sunday Night 8:15
Admission 10c-15c

POWER CURTAILMENT SUSPENDED UNTIL SEPTEMBER 1st

Notice To All Alabama Power Company Customers

Except for the greatly increased demands for power for defense needs, it would not have been necessary to ask for any curtailment in the use of electric service. Despite deficient rainfall for more than a year, we would have been able to supply enough current for all normal needs.

We regret the inconvenience which the necessity for power curtailment has caused our customers. Therefore, we are pleased to report that recent rains and prospects for further improved river and hydro-electric storage conditions in the Southeast made it possible on July 23 to suspend immediately the power curtailment program until September 1, 1941.

A factor which contributes to the suspension of the power curtailment program is daylight saving time in the Southeastern States instituted at the President's request. This will help conserve electric energy.

It should be remembered, however, that hydro-electric storage reservoirs are still far below normal for this time of the year, and that the demands for power by National Defense industries in the Southeast continue to increase. Consequently, it may be necessary again to request voluntary curtailment in the use of electricity about September first.

Should it again become necessary to resume curtailed schedules, you may be assured that they will be continued no longer than the needs of National Defense demand.

Every person who during the past two months has helped, either by reducing his use of service, or by working nights and Sundays instead of regular day-time shifts, may have the satisfaction of feeling that he has contributed to the success of the National Defense effort which all parts of our Country are making.

Such patriotic cooperation helps keep America strong.

ALABAMA POWER COMPANY

MONTEVALLO LOCAL NEWS

The Baptist Missionary Society met at the Baptist Church Monday afternoon. Mrs. Reese Woolley was leader of a program on the subject of China and Japan. After the program a business meeting was held.

* * *

Mrs. Luke Sewell and daughters, Suzanne and Lois, of Akron, Ohio; Mrs. J. W. Sewell of Titus, and Misses Mary Sue Sewell and Peggy Lee, of Tuscaloosa, were the guests of Mr. and Mrs. J. L. Appleton and family Sunday.

* * *

Mr. and Mrs. Vastine Stabler and children, Vastine, Jr., and Mary Campbell, of Birmingham, were the Sunday guests of Mr. and Mrs. Carey V. Stabler. Mrs. Stabler and the children remained for a visit.

* * *

Mrs. W. F. Tidwell and son, Bill, are visiting Mrs. Tidwell's mother, Mrs. Hudson, in Montgomery.

* * *

Miss Annie Beeland Stabler and Mr. Carey V. Stabler, Jr., have returned from a visit with relatives in Greenville.

* * *

Mr. Davis Southard of Athens was the guest of his brother, Mr. Shelby E. Southard, last week.

* * *

Miss Grace Thompson of Anniston is visiting her grandparents, Mr. and Mrs. A. W. Day.

* * *

Miss Una Faye Davis returned home Sunday from Clanton after visiting her grandparents.

* * *

Mr. and Mrs. Howard Irwin and Mr. and Mrs. Ben Carr of Gadsden were the guests of Miss Lucille Cooper last week end.

* * *

Miss Katherine Baker of DeFuniak Springs, Fla., is visiting Mrs. J. R. Gilbert.

* * *

Mrs. Frances Dorman and little daughter, Rebecca, were the guests of Mrs. Dorman's cousin, Mrs. Milton Jeter, last week. Mrs. Dorman is a former resident of Montevallo.

* * *

Dr. A. C. Anderson and son, Bob, of Auburn, spent last week end here.

* * *

Miss Nancy Rickard of Buena Vista is spending the remainder of the summer with her sister, Mrs. Denson Elliott.

* * *

Mr. J. T. Bagwell of Montgomery was a visitor in town last week.

* * *

Mrs. Emma Hooker has returned home after visiting her daughter, Mrs. H. C. Wells, of Selma, who has been ill.

* * *

Mr. and Mrs. W. M. Wyatt and son, Pat, spent Tuesday in Montgomery.

* * *

Dr. M. L. Orr spent Friday night in Auburn where he represented Alabama College at a dinner in honor of Dean Judd.

* * *

Mr. and Mrs. Jimmy Starling and son, John Lewis, of Durham, N. C., were the guests of Mrs. Starling's parents, Mr. and Mrs. John R. Lewis, and family.

* * *

Mrs. Gus Helmer and sons, Gus, Jr., and Henry, have returned from a visit with Mrs. Helmer's mother, who has been ill, at Reform.

* * *

Miss Mildred Wooten is visiting her aunt and uncle in West Blocton.

Mrs. Fred Frost shopped in Birmingham Monday.

* * *

Miss Helen Hartley spent last week in Montgomery with friends and relatives.

* * *

Misses Virginia Frost, Jeanne Appleton, Anne Appleton, Minnie Lou Blanchard, Madie Belle Ward and Dorothy Blanchard spent Sunday afternoon at Pineview Beach.

* * *

Miss Mildred Jenkins spent last week end in Scottsboro with friends and relatives.

* * *

Miss Virginia Hendrick is spending her vacation at Fort Walton, Florida.

* * *

Miss Nancy Weems, who works for T. C. I. in Birmingham, spent last week end with her parents, Mr. and Mrs. W. C. Weems.

* * *

Mrs. L. W. Wooten and daughter, Miss Nell Wooten, spent Friday in Gadsden, where Miss Wooten will teach in the junior high school next year.

NATIVE OF ALABAMA COMMANDS CRACK DIVISION OF U. S MARINES

Veteran of many campaigns, Major-General Holland M. Smith, a native of Alabama, commands the 1st Division of U. S. Marines, one of the crack fighting units of the Marine Corps.

Few officers in any branch of the service have seen service in as many countries as General Smith. The Phillipines, China, Haiti, Panama and Santo Domingo are familiar to him, and in the latter country he saw stirring action against rebel groups.

During the last World War he served as brigade adjutant of the famous 4th Brigade of Marines, and took part in engagements on a number of battlefronts, winning the Croix de Guerre with palm. He also holds many other medals for his services in various countries.

In addition to campaigns ashore, General Smith has served on a number of vessels of the Navy including the USS California and Galveston. He took over the command of the 1st Division about two years ago and since then has participated in extensive maneuvers with the division in the West Indies.

Born in Seale in 1882, General Smith has risen grade by grade to his present rank to which he was appointed about six months ago. Few officers have compiled a more distinguished record.

MRS. W. H. LYMAN NAMED SECRETARY TO DR. HARMAN

Mrs. W. H. Lyman of Boothton has accepted appointment as secretary to the president of Alabama College, Dr. A. F. Harman, the position formerly held by Mrs. Jack B. Hardy. Mrs. Lyman held this position once before when Dr. Palmer was president of the college. She also has served as secretary to the president of Winthrop College, Rock Hill, South Carolina.

Miss Dawn S. Kennedy is spending her vacation in Vermont.

Dr. M. L. Orr is attending the Southern Association Workshop at the State College for Women, Milledgeville, Ga.

Mr. and Mrs. O. B. Cooper are visiting their son and family in Ohio after a tour through Canada.

Look! Hound & Bird Dog Owners

Will be in Montevallo Friday morning, August 8th, to buy hounds and trained bird dogs. Buying for largest buyer in world. Will have plenty of money and if you will bring your dogs to town will do my best to buy them. Don't forget date, Friday morning, August 8.

Newman Coleman

Murray, Kentucky

Our Boys . . .

Pfc. J. W. Ward

Reminded that they are members of "one great team whose slogan must be teamwork," Pfc. J. W. Ward, son of J. S. Ward, of Wilton, and 280 other young men comprised the latest class to receive graduation diplomas at the U. S. Army Air Corps "radio university," Scott Field, Ill.

Pfc. Ward completed the 22-week radio operators and mechanics course at the department of communications and may now be assigned to any Air Corps station in the country, qualified for duty with tactical units, according to Col. Colcott P. Hayes, commandant.

* * *

Adkins at West Point

We hear through his father that Walter Adkins, Jr., is getting his preliminaries worked out at the U. S. Military Academy at West Point, where he recently went from Marion Institute by appointment of Congressman Jarman.

* * *

All parents who have boys in the Army or Navy are asked to send us any news items about them. Be sure to send their addresses for publication in this column.

* * *

"Chanute Field Wings"

The Times has enjoyed looking over a copy of "Chanute Field Wings," sent us by Walter Fancher. It is a splendid weekly newspaper "published in the interest of the military personnel at Chanute Field." We would like to see copies of similar publications at other posts.

* * *

Benjamin E. Gunn

By kindness of his sister, we have this week the address of Benjamin E. Gunn, whose station is Co. A, 8th Bn., Field Artillery R. T. C., Fort Knox, Ky.

* * *

Harvey E. Bunn

A letter comes from Harvey E. Bunn, saying he would like to get The Times. O. K., Harvey, here it comes and we hope you enjoy it. His address is Pvt. Harvey E. Bunn, Hq. Batry., 47th F A., Fort Bragg, N. C.

* * *

Cecil Jones

Cecil Jones (Clint), the former baseball player for Lay Dam, is at Fort Bragg. He is in charge of some phase of the telegraph service. Perhaps some of our boys will bump into him. If you do, tell him The Times said hello.

* * *

Turner Vanderslice

Turner Vanderslice writes The Times saying he enjoys he paper each week. He says he is the bugler for Battery F of the 47th Field Artillery, Fort Bragg, N. C. The bugler has an easy job, all except having to get up so early in the morning. Maybe Turner will now find out who wakes the bugler up. Iry Blalock, bugler of our machine gun outfit in the other war, never did tell us who woke him up. But he always got up and everybody else did too soon after he did.

* * *

Eugene E. May

Eugene May is now at Morrison Field, West Palm Beach, Fla. The first of September he expects to be sent to a school for three months special study and training. His present address is Private Eugene E. May, 7th Pursuit Squadron, 49th Pursuit Group, Morrison Field, West Palm Beach, Fla.

FRUIT JARS WANTED

Those who may have fruit jars which they do not intend to use are asked to contact Mrs. W. D. Jackson or Mrs. Bruce at the sociology department, Alabama College, relative to contributing them to a public welfare program.

Sixty-seven soil conservation district supervisors, representing every county and twelve districts in the state met in Auburn Tuesday and Wednesday, July 22 and 23, to discuss ways and means of further increasing soil conservation measures on Alabama farms.

Miss Melba Griffin is in Mexico with a party who are studying.

WILTON NEWS

Miss Marjorie Harrison and Miss Mildred Cochran are visiting in New Orleans and other places of interest this week.

Miss Nell Moreland visited her brother, Mr. Whitfield Moreland, who is in the hospital in Selma.

Mr. Waymond Bowden was at home over the week end.

Mr. and Mrs. Lance Hubbard were guests of Mrs. Lois Hubbard over the week end.

Mr. and Mrs. Ehney Ambrose are visiting Mr. and Mrs. Ed Ambrose this week.

Mrs. Frank Bassett spent a few days last week with her daughter, Frances, in Talladega.

Mrs. Lois Hubbard and Mrs. Lance Hubbard spent Sunday in Selma with relatives.

Mrs. Mae Moreland spent the week end in Birmingham with her daughter, Mrs. Chester Turner.

Spring Creek News

Mrs. J. D. Holcombe of Ebenezer spent a while Monday with Mrs. Lawson Ingram.

Mr. and Mrs. Robert Frost spent Sunday afteronon with Mr. and Mrs. Scott Stonecypher.

Mrs. E. S. Lyman, Mrs. Laura Woods and Robert Edward Lyman were Monday afternoon visitors of Mrs. Cary and son, Ned.

Mr. and Mrs. Zylman and children of Birmingham visited Mr. Glen Alexander and family Sunday.

Mr. Will Allen attended a farm bureau rally at Florence Tuesday.

Mr. E. Roach, Mr. Alvin Roach, Miss Vida Roach, and Miss Thompson of Hueytown spent Friday with Mr. and Mrs. Clarke Ingram.

Miss Ethel Lois Pate returned home Sunday from Rome, Ga., where she had spent several weeks with her sister, Mrs. Cecil Allen.

Mr. and Mrs. Oscar Sterrett and son, Roland Lee, Miss Clara Lee, Miss Sue Lee, and Mr. James Lee of Birmingham spent Sunday with Mrs. Cary.

Mr. and Mrs. Robert Mauldin and children, Peg and Bobby, of Hueytown, were week end visitors of Mr. and Mrs. Lawson Ingram. Bobby stayed for an extra week's visit.

Mrs. Max Allen of Birmingham visited her mother, Mrs. T. W. Ingram, a while Monday.

Mr. Ned Cary is at home now from Mississippi College.

Mr. and Mrs. Gilford Cochran and children visited Mr. and Mrs. Busby Friday.

Miss Elizabeth Ingram spent Sunday in Tennessee with a party of friends.

Mr. and Mrs. Pate and daughter, Ethel Lois, attended a family reunion at their old home place Sunday.

Mrs. Robert Gardner of Wilton, Mrs. DeShazo and daughter, Mary Cobb, of Montevallo were Thursday afternoon visitors of Mrs. Cary.

The Rev. J. M. Alexander of Birmingham, Mrs. Jack Ingram, and Mr and Mrs. Herbie Ingram and children were Suunday guests of Mr. and Mrs. Robert Ingram.

Mrs. Nelle Seale and Mrs. Brill of Aldrich spent Wednesday afternoon with Mrs. Cary.

Miss Christine Lee of Overton is the guest of Miss Anne Mudd this week.

Mr. and Mrs. Thrash of Birmingham were Sunday visitors of Mr. and Mrs. Clarke Ingram.

Mr. and Mrs. Glen Alexander bought the C T. Ingram home and moved in last Friday.

Mr. Jap Ingram and family moved to Calera last week.

Misses Rebecca and Lilly Queen Grady, Miss Edwards and Mr. Odell Grady visited Mrs. Cary Thursday afternoon.

Miss Margaret Burgin of Gadsden and Mrs. Leon Moody and daughter, Sue, were recent visitors of Mrs. Herbie Ingram.

J. D. Smitherman of Pea Ridge was carried to South Highlands Infirmary, Birmingham, last Saturday, suffering from an acute attack of appendicitis. Late reports say he is doing all right.

Friends of Mrs. F. F. Crowe will be glad to hear that she is getting along well at the home of her daughter, Mrs. Guerard, near Marion. She expects to be back home some time in August.

DEMAND FOR SERICEA AND LESPEDEZA SEED HIGH

The demand for both sericea and annual lespedeza seed of high quality will probably be greater than the supply next spring, says B. F. Hatchett, local representative of the U. S. Department of Agriculture, in the North Central Soil Conservation District.

For this reason, Hatchett advises farmers to save all the lespedeza seed possible this fall, and recommends certain practices that will insure the production of high quality seed.

"Annual lespedeza should be clipped right now to get rid of weeds," he says. "Elimination of weeds will pay in case of harvesting alone, but it will also increase the yield of high quality seed.

"Quality seed can be produced more economically by weed control," Hatchett explains, "than by depending on expensive machinery to clean the seed after harvesting and losing from 30 to 50 per cent of the seed trying to make a quality product out of a trashy, weedy crop.

"Seed should not be saved where lespedeza is badly infested with dodder. Occasional spots of dodder may be pulled up by hand, mowed, or burned with straw or a blow torch. High quality lespedeza seed must not contain any dodder seed.

"Small bushes, briers, and other shrubby vegetation where present in old stands of sericea should be grubbed out so that a mower or combine may be easily operated. Be ready to mow or cut with a binder and thresh, in case the combine runs late or the weather is unfavorable. Make arrangements to save the seed one way or another. And don't expect another crop of hay and seed too.

"Save plenty of seed for your own use," Hatchett concludes. "An abundance of high quality, home grown seed is the best insurance for having sufficient acreage to produce the hay needs for your own farm."

PRESBYTERIAN CHURCH

The pastor's topic for the morning service next Sundy will be "Growing Up."

Sunday School meets at 10 a.m.

You have a cordial invitation to attend all services.

MRS. A. W. CROSS SHOWS FINE RECORD OF HOME WORK

Mrs. A. W. Cross, Fourmile Home Demonstration Club, is supplementing their farm income with poultry, dairy, and food preservation projects.

During 1940 she sold 324 quarts of canned fruits and vegetables at 15 cents per quart for which she received $48.60 from July 1, 1940, to July 1, 1941. She has sold two pounds of butter per week for which she has received $16.00. The pullets came into production in December and since that time Mrs. Cross has averaged selling 15 dozen eggs per week. During the past 27 weeks the total returns from the eggs has been $101.25. From the family garden she records sale of $2 for tomatoes.

Mrs. Cross has added $167.85 to the farm income which was used for buying clothing, staple groceries and paying doctor bills. Two sons, ages 10 and 12, and their mother have made $43 chopping and hoeing cotton this summer. This goes in a fund for buying an electric refrigerator. The Cross family has been approved to purchase a farm through the Farm Security Administration.

HOUSE AND LOT—For sale; two-story 9-room house with 2 baths. Situated across street from Alabama College campus. For price, terms and other particulars see or write Mrs. John A. May, Montevallo, Ala. 7-31-1t-ch

FOR SALE — Sows and pigs; will sell separate or together. Also a reliable person is wanted to take care of hay crop, including September cutting, for half the crop. Mrs. J. P. Thomas, Montevallo. 7-31-1t-ch

FOR SALE OR RENT — 31-acre farm with four-room house and barns, located on Calera Highway, one-half mile from city limits. Will rent house separate from farm. Write E. Baer & Sons, Dunn, N. C. 7-31-2t-ch

Montevallo Times

VOLUME 9 — MONTEVALLO, ALABAMA, THURSDAY, AUGUST 7, 1941 — NUMBER 12

Montgomery TradeBindery
19 N Lawrence St

Want To Sell Or Buy A Farm?

Shelby County has again been allotted funds for making tenant purchase loans under the Bankhead-Jones farm tenant act, according to announcement made this week by James N. Dennis, County Farm Security Administration supervisor.

"All citizens who are farm tenants, sharecroppers or farm laborers, and who cannot obtain an adequate loan for the purchase of a farm from other sources are eligible to apply," Mr. Dennis states.

All persons who are interested in this proposition, either as sellers or purchasers of land, are urged to fill out the standard application form and file it with the office of Mr. Dennis at Columbiana.

Any desired information may be secured from Dr. Dennis. This is an opportunity that Shelby County should utilize to the extent of the appropriations available.

AUTOS COLLIDE NEAR SHELBY AND BIBB COUNTY LINE

The automobiles of Mr. Roy Guin of Tuscaloosa and Mr. and Mrs. J. R. Lindsey of Six Mile collided near the Shelby - Bibb County line Sunday afternoon causing Mr. Guin severe cuts and bruises and leaving both cars badly damaged.

Mr. Guin, who was going from Montevallo to Tuscaloosa, was sent to a Tuscaloosa hospital after his car turned over several times. Mr. and Mrs. Lindsey, traveling from Centreville toward Montevallo, suffered shock and superficial bruises when their car was thrown eight or ten feet from the highway.

WESLEY LAWLEY FATALLY SHOT BY HIS COUSIN

Wesley Lawley, age 65, was fatally shot by his cousin, Clayton Lawley, near Dogwood Saturday afternoon, August 2, in the presence of four eye witnesses.

After the quarrel and fatal shooting, Lawley gave himself up to the sheriff and is now in Columbiana jail awaiting trial.

New Telephone Directories Out

A book of names and numbers. What is it? It doesn't belong to the local draft board and it isn't a score pad at the bowling alley. It should be as clear as a bell that the book we mean is the new Bell Telephone directory which came out this week, giving correct numbers for Montevallo's 280 phones, and also those of Calera, Centreville, Columbiana, Siluria, and West Blocton.

"Ring out the old, ring in the new," says the telephone company, asking its customers to destroy all old directories. And, of course, there is no need to keep them when the new book completely covers the subject from Acker, Chas. T. Dr. to Ziolkowski, M. We note that the latter is the only "Z" in the entire book.

Here's hoping that the accurate new directory with explicit directions for using dial phones will reduce the wrong number nuisance. At least, we "wrong number" fiends won't have much excuse any longer.

Scouts Entertained With Ice Cream Supper

The Boy Scouts of Montevallo were entertained with an ice cream supper at the home of their Scoutmaster, Dr. W. D. Jackson, Monday night. Those attending were E. G. Smitherman, Pat Wyatt, Roy Hicks, Grady Hicks, Ben Moore, Buddy Farlow, James Ragen, William Henry Mitchell, Walter Blankenship, Eugene Lucas, Bill Hartley, Carl Brill, Edwin Bridges, and Stoddard Waller.

Alabama's Young Democracy Gains Strength With Harmony

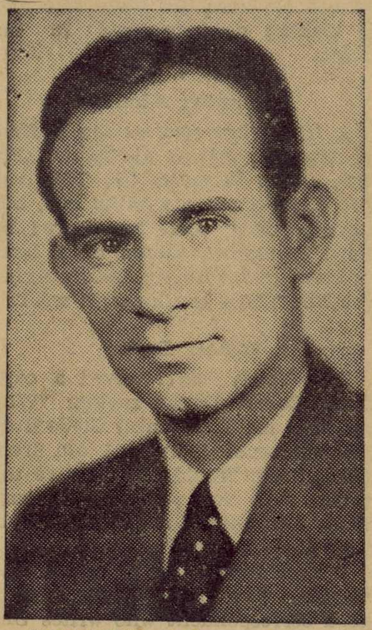

JIM SMITH, of Tuscumbia, newly elected president of the Alabama League of Young Democrats.

MRS. DOROTHY VREDENBURGH, of Vredenburgh, Young Democratic National Committeewoman

W. J. PRIMM, Jr., of Montgomery, Young Democratic National Committeeman.

All State's Factions At Peace Within Its Ranks

Deriving strength from the harmony within its ranks, the Young Democracy of Alabama is preparing to make its voice heard at the coming national convention of the Young Democratic Clubs of America which will open at Louisville, Ky., August 21.

At the state convention held at Montgomery in the closing days of July, the Young Democrats of Alabama marshalled a show of strength never before attained. Present were 246 accredited delegates representing 66 of Alabama's 67 counties with more than as many additional members attending.

While the Young Democrats, as an organization, went on record in support of the national administration's foreign policy and domestic policies as well, possibly the most significant thing about the convention from Alabama's point of view, was the leadership of every political faction in the state was present and able to mingle gracefully with the rest.

Gov. Dixon and Col. Graves broke bread at the barbecue. Handy Ellis and Clarence Inzer, rivals for the seat of lieutenant-governor, got together and hobnobbed happily before the camera. All in all, the convention was a happy occasion in which factional differences were abated.

One of the important deeds of the convention was the unanimous endorsement voted for Joe Cordell Carr, Tennessee's young secretary of state, leading candidate for the national presidency. The convention elected W. J. Primm, Jr., of Montgomery, national committeeman, and as Mr. Primm has been working in Mr. Carr's behalf for the last 18 months, Alabama's active support at the national convention is assured.

Homer Matt Adams, now national president of Young Democratic Clubs of America, came down from his home in Illinois to address the Alabama hosts and enjoy their hospitality.

Just before the state convention adjourned the Young Democrats emphasized their intra-party impartiality by conferring life memberships upon Gov. Dixon, Col. Graves, Senator Bankhead, and Senator Hill.

The Alabama organization went up-state for its new president, electing Jim Smith, young Colbert County lawyer, now serving as deputy solicitor. Dropping down to Pike County, the organization elected Oliver Brantley executive vice-president, Mrs. Dorothy Vrendenburgh, wife of Pete Vrendenburgh, Vrendenburgh, Ala., lumberman, was elected national committeewoman.

Vice-presidents of each of the state's congressional districts were elected as follows: J. E. Tait, Mobile, first district; Bob Kendall, Evergreen, second district; Alto Lee, Dothan, third district; T. W. Bennett, Anniston, fourth district; Douglas Henslee, Gadsden, fifth district; George Miller, Jr., Livingston, sixth district; Carl Elliott, Jasper, seventh district; Horace Armstrong, Scottsboro, eighth district; Talbot Ellis, Birmingham, ninth district.

BAPTIST CHURCH

The pastor will preach at the Sunday morning service. At 7:30 Sunday evening the union service will be held with our church, with Rev. T. M. Davis preaching. Sunday School meets at 9:45 a.m., the Training Union at 6:45 p.m.

The circles of the Missionary Society will meet at 4:00 p.m. Monday. No. 1 will meet with Mrs. W. J. Mitchell, No. 2 with Mrs. Will Reid.

Miss Sarah Barr is leaving today for Jasper where she will visit relatives.

MASONIC CONFERENCE

The Shelby County Masonic Conference will meet with Shelby Lodge No. 140, at Columbiana Tuesday, August 12. The session will begin at 2 p.m. and will adjourn about 9 p.m.

All Master Masons of Shelby County are invited and expected to attend.

Miss Madge Kirkland has gone to Dothan where she is preparing to be a nurse.

Mrs. Fred Frost visited her mother, Mrs. W. D. Bearden, in Columbiana for a few days last week.

Home Economics Teachers Attend Instruction Course

Open For Business? Better Than That

Teamon McCulley's grocery store was more open for business than usual last week with the front of the store torn out for remodeling. For two nights while the store was "open air" Teamon and his employees divided into shifts to keep an eye on it. They must have been company for Nightwatchman Day. Incidentally, we hear that once or twice Mr. Day had to wake up one of them who wasn't used to this sort of night life.

The store is back to normal now with remodeling completed. The new door is at the left and the rest of the space is given over to display windows. Unfortunately, one of the show windows was cracked in moving, but a new one will replace it soon. Formerly the doors of the store were in the center and windows were on each side.

"There'll be some changes made," sings the blues singer. You're behind time, sister. There have already been some changes made.

Outstanding Educators Speak To 180 People Attending From All Over Alabama

One hundred and eighty home economics teachers are attending a school of instruction which is being held at Alabama College this week. Offering an intensive review in their field, the school is presenting a number of outstanding Alabama educators as speakers at the daily assemblies.

Included among these speakers are R. E. Cammack, state supervisor of agricultural education; E. R. Plowden, state supervisor of trades and industrial education; O. W. Wise, secretary of the Alabama Vocational Association; President A. F. Harman, Dean T. H. Napier, and Dr. Gordon McCloskey, all of Alabama College; Dr. J. B. Hobdy, director of the division of vocational education at Montgomery; Miss Mary Ling Hayley, acting state supervisor of home economics education; and Miss Elnora Gammage, assistant supervisor at Alabama College.

Subjects Offered

Among the subjects offered are "Developing a Program of Farm and Home Living," taught by Miss Ruth Dunn; "Adult Homemaking Education," under the instruction of Miss Leacy Newell; "Household Furnishings," taught by Miss Nellie Mae Touchstone; and "Clothing Purchases and Construction," under the guidance of Miss Touchstone and Mrs. Tanner. "Home Relations" and "The Adolescent" are offered by Mrs. Mary G. Bickler of the college faculty. Mr. J. H. Kitchens is teaching "Home Landscaping," "Poultry Production" and "Home Gardens and Orchards." Mrs. Lillie McNatt and Mrs. Jewel Tanner are teaching jointly a course in modern methods of food preservation.

Local Teachers Attend

Among the vocational home economics teachers attending the School of Instruction at Alabama College from Shelby County are: Mary Nell Gardner, Mildred Hart, Mrs. Glennie Nybeck, of Montevallo; Evelyn Martin, Calera; Willie Lucille Reid and Mrs. Mary Carolyn Young, Vincent.

For many teachers attending the School of Instruction it is also a homecoming; for a majority of them are former students of Alabama College where they received their Bachelor of Science degree in home economics.

LOCALS

Chief and Mrs. C. M. Gardner are visiting in Atmore and Pensacola this week.

Clyde Gardner, Jr., Wiley Fancher, Fred Pearson, and Buck Anderson have returned from Indiana after driving home the new Shelby County school busses.

Miss Marie Orr of Atlanta visited her parents this week end.

Mrs. J. S. Ward, Julia, Evelyn and David are visiting relatives in Dothan and other points in South Alabama.

Little Agee and Pat Kelly, sons of Mr. and Mrs. J. P. Kelly, are visiting their grandparents, Mr. and Mrs. R. A. Burge, in Grove Hill.

Miss Madie Bell Ward spent the week end in Montgomery.

Miss Sadie Peter is visiting Mrs. Hunter in Decatur for a week.

Mrs. E. S. Lyman and Mrs. Laura Woods were guests of Mr. and Mrs. Jimmy Ashton in Spalding last week.

Mrs. Rudolph Gilbert and John are visiting relatives in Hackneyville this week.

Mr. Tommy Woods has accepted a position in Charlotte, N. C.

Little Roy Davis recently celebrated his sixth birthday with a picnic. Those attending were Rita Joyce Day, Joy Holcomb, Agee Kelly, Joyce Wells, Laurie Ann Hicks, Juanita Holder, Carlisle Towery, and the honoree.

Miss Nancy Rickard is visiting her sister, Mrs. Denson Elliott.

Dr. and Mrs. Carl Gibson and little daughter, Susan, of Florence, were week end visitors of Mr. and Mrs. Eddie Mahaffey.

Dr. and Mrs. Vastine Stabler and children, Mary Campbell and Vastine, Jr., of Birmingham, spent Sunday with Mr. and Mrs. Carey Stabler and family.

Mr. Martin Parks of Virginia visited his sister, Miss Helen Parks, last week.

Mrs. Frank Mouristin and children, Frank and Jacqueline, of Washington, D. C., were recent visitors of Mr. and Mrs. Eph Payne.

Mrs. C. H. Mahaffey will leave Saturday for a ten-day vacation in Mr. and Mrs. O. B. Cooper have returned home after visiting Mr. and Mrs. Bolin Cooper of Barberton, Ohio. They also made a fishing and sight-seeing trip into Canada, accompanied by Mr. and Mrs. Bolin Cooper and Mr. and Mrs. Arthur Wiggins Cooper of Auburn. Mentone. Mrs. William Balch is also leaving Saturday for Madison.

Mr. and Mrs. B. F. Carpenter of Alexander City visited Mr. and Mrs. E. D. Carpenter this week.

Farm Leaders Go To District Meet

Several agricultural leaders of Shelby County attended a district tenant purchase meeting at Piedmont on July 24. The meeting was called by Mr. B. N. Ivey, district RR supervisor, and Miss Sally V. Partrich, district HM supervisor.

Those attending from Shelby County were Mr. James N. Dennis, county farm supervisor, Miss Mary E. Davis, county home supervisor, Mr. John R. Dickey, Jr., assistant county RR supervisor, Mrs. Lois H. Mullins, junior clerk-typist, Mr. James F. Wyatt, Mr. James T. Levett, and Mr. Elmore E. Wallis, county tenant purchase committeemen.

This meeting was called for the purpose of discussing and schooling the entire personnel in latest information and instructions relative to the tenant purchase phase of the Farm Security Administration program in the county. Other counties represented by like groups were Calhoun, Clay, Cleburne, Randolph, and Talladega.

Mr. Shelby Southard, executive secretary of Alabama College, is taking his summer vacation. He will return to his duties here about August 18.

Montevallo Times
Published on Thursday
W. M. WYATT, Publisher

SUBSCRIPTION RATES

1 Year (in County)	$1.00
1 Year (in State)	$1.50
1 Year (outside State)	$2.00

Published weekly in the Masonic Building on Main Street. Entered as second-class matter, April 1, 1933, at the Post Office at Montevallo, Ala., under the Act of Congress March 3, 1879.

SEND IN THE NEWS

A friend and well-wisher of The Times suggests that we urge people of the community to mail, phone or send in news items so the paper will have more news of local interest to carry to the readers each week (including the soldiers who are away from home).

That is an excellent idea. It is a plan that country newspapers have been trying to make work for thirty years to our own personal knowledge, perhaps much longer.

Country newspapers such as The Times want to print the news of their communities. There are always a faithful few who will and do send in such items as then can gather. Then there are the spasmodic senders who more than likely will get their items in on Wednesday after it is too late to get them in the paper. Then we acquire another "enemy" who concludes that we left the items out for some fanciful reason which we never thought about.

It has been proved almost universally true that the only way a country newspaper can continuously and consistently get the news of its community is to hire a person to go out and literally take it away from people, some of whom are reluctant to talk for publication.

Very few country newspapers are able to hire such a person. The sum total of the whole problem usually adds up to the fact that the paper comes out "thin" with the excuse that news is "scace" this week.

Notwithstanding all and every hindrance, handicap and stumbling block (our financial limitations not excepted) The Times wants to print the news of Montevallo; and we will do it if you will tell us about it. Moreover, we will thank you to do so. Others will thank you too because your item of news will add to the enjoyment of each of the hundreds of persons who read the paper each week.

Now, we want to ask a question: Why do you, a regular reader of The Times, fail, neglect, refuse, overlook or object to sending in news about yourself, your family or your friends?

You, of course, like to read news items about other people of the community. If the paper does not have such items, you are disappointed in it. Other people, likewise, are disappointed if they do not read about you and your family in the paper.

If we can get the answer to this question and find a solution for the problem involved, we will have something that will be a pearl of great price to pass on to our fellow-editors of country newspapers.

ANOTHER PEACH GROWER

Montevallo has another peach grower of distinction in the person of our rural mail carrier, P. D. Pendleton. In a nice orchard at his home on Hooker Hill Mr. Pendleton grows lots of fine fruit. He does not bother with commercial growing, but cans them for his own family's use. Bill does the spraying in the spring to keep out the bugs and worms.

NO PAY

Montgomery—A fast-growing tide of written applications reaching his office from all sections of the state, seeking "jobs" in the Aircraft Warning Service now being organized in Alabama, has brought an emphatic reminder from Maj. Joseph M. Dickerson, executive secretary of the State Defense Council, that those taking part in this service are to do so strictly on a volunteer basis, and without pay.

Alabama has been alloted $3,205,-775 by the government for the purchase of farm lands for tenants.

U. S. Commissions New Air Bases

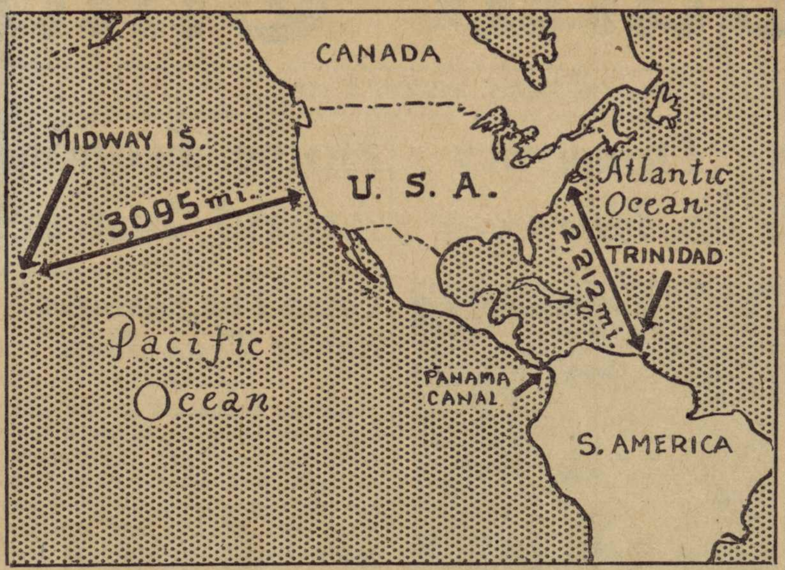

Two new U. S. naval air stations were commissioned on August 1. Shown on above map are the locations of these bases: One on Midway Island in the Pacific Ocean and the other at Trinidad, in the Caribbean Sea. These new bases indicate the wide sweep of the bases being established by the nation's "first line of defense."

Letter Tells Story Of Sinking Of Ship By German Raider

Dr. Fred B. Pearson, pastor of the Baptist Church, has provided The Times with a copy of a letter written by an American missionary who was a passenger on the ill-fated Egyptian ship Zam Zam, when it was sunk by a German raider on the morning of April 17. The letter was written to Dr. R. V. Bingham, general director of the Sudan Interior Mission, New York.

The missionary, Mr. Walter A. Ohman, and his party left Pernambuco, Brazil, on April 9, for Capetown. Mr. Ohman describes the sinking of the Zam Zam as follows:

"Late in the afternoon of the 15th our ship suddenly turned completely around and full speed fled, going northwest. We continued in a northwesterly direction for several hours and then turned due south; the next morning we were again heading southeast. Later a notice was posted saying a suspicious looking ship had been sighted and that they were taking no chances. At 5:50 o'clock the morning of April 17 we were rudely awakened by the impact of a shell hitting us midship for we were being attacked by a German raider. Shell after shell (about 15 in all) was fired and nine found their mark. Mrs. Ohman and I hastily but calmly dressed, took our passport, money-belt and a Bible (the latter was lost later); donned our life belts and ran for our life-boat station. The Egyptian crew was very inefficient and their conduct was bad as they were panicky. The life boats were being lowered before passengers had ample time to get into them, and I being the last one to get into our boat, had to jump about five feet to reach the boat. The crew found it difficult to cut the ropes and put the oars in position so as to get away. After much shouting and cursing they pulled away only to find our boat was fast filling with water. Then there was a frantic cry for the pail to bail out the water, but there was no pail to be found, and in less time than it takes to tell, our life boat capsized and we were all thrown into the sea."

After they had been in the water for about half an hour, Mr. Ohman and others were picked up by the raider Tamesis. After spending a day and a night aboard the raider, which was a converted merchant ship, the Zam Zam passengers and crew were transferred to the German merchant ship Dresden. Mr. Ohman's letter continues to describe conditions aboard the Dresden:

"Mothers and children were put in cabins and cramped writing and smoking rooms. These rooms were equipped with rows of mattresses (taken from the Zam Zam) on the floor. The men were put in a hold in the forepart of the ship — 108 men occupying mattresses on the floor in a space about 50 by 50 feet square."

Food on the prison ship is described as "practically all starches —a thick soup of potatoes or macaroni or rice, with small pieces of corned beef in it, along with heavy brown bread. Water was rationed."

Mr. Ohman and others of the Zam Zam were prisoners aboard the Dresden for 33 days, until May 20, when they reached occupied France. British passengers were taken to Bordeaux and placed in concentration camps, and Mr. Ohman and has party were taken to Portugal and turned over to the American consul. Unable to book passage for Africa they returned home in July.

WOOLLEY TRUCK LINE EXPANDS TERRITORY

With the association of Mr. Carlisle Weller, of Siluria, with Mr. H. O. Woolley, of Montevallo, in the Woolley Truck Line, announcement is made of expansion and improvement of services offered throughout this territory.

Hereafter they will operate two trucks offering daily service between Birmingham and the following local points: Alabaster, Aldrich, Boothton, Calera, Helena, Keystone, Marvel, Maylene, Montevallo, Newala, Pelham, Piper, Saginaw, Siluria, Underwood and Wilton.

Operators of the trucks have arranged to receive messages by phones at Birmingham 3-7433; Montevallo 5021; Siluria 2241.

Our Boys. . .

James Edwards

James is now stationed at the Naval Air Station Trade School, Jacksonville, Fla. He will complete his mechanics course in September. Previously he had been in Honolulu but was transferred back to the States in April to enter this trade school. He likes the Navy fine and is making good progress in his work.

* * *

Houston Adams

A friend has sent us the address of Houston Adams as Co. C, 12th Bn., Camp Wheeler, Ga. This was his address some months ago, but he may have been transferred by now. If anyone knows of a later address, please advise us so we may get The Times to him each week.

* * *

Robert Dollar

The Times has received a card from Robert Dollar saying: "Why not send me The Times? Clyde Burgin suggested I write. I am from Underwood. Would like to have the paper. Will you send it? $21 isn't much, you know, to buy things with. The Army is fine."

O.K., Robert. Here it comes, and we hope you enjoy it. We have a good correspondent who writes Underwood news every week. Thereby you can keep up with home news as well as news of this entire section. Robert's address is Finance Office, Camp Stewart, Ga.

* * *

Alex Hogan

The Black Warrior Council, Boy Scouts, has released Alex Hogan so he may become a flying cadet in the Army. Alex has served over two years as assistant Scout executive. His work brought him into acquaintance with Scouts and leaders throughout Shelby County. Impressive was his tireless efforts and sincere loyalty to the Scout program. His address is Starkville, Miss., where he is enrolled in the C. A. A. flight training course at Mississippi State College.

* * *

Some Day!

It is reported that Camp Blanding soldiers are singing:

"We are the guys
Who left our gals,
Our mothers and our pals—
But we are going back
to them SOME DAY!"

Howard McGaughy has given up his job with Cates Truck Line and is now driving a truck for Woolley Truck Line. Mr. McGaughy will appreciate the continued patronage of his friends in this territory.

Mr. and Mrs. A. W. Day visited in Birmingham Sunday.

CARD OF THANKS

We wish to extend our heartfelt thanks and appreciation for the acts of kindness, messages of love and beautiful floral offerings received from our many friends during our sad bereavement in the death of our husband and father.—Mrs. G. T. Elliott and Family.

HOUSE AND LOT—For sale; two-story 9-room house with 2 baths. Situated across street from Alabama College campus. For price, terms and other particulars see or write Mrs. John A. May, Montevallo, Ala. 8-7-1t-ch

* * *

FOR SALE OR RENT — 31-acre farm with four-room house and barns, located on Calera Highway, one-half mile from city limits. Will rent house separate from farm. Write E. Baer & Sons, Dunn, N. C. 7-31-2t-ch

Look! Hound & Bird Dog Owners

Will be in Montevallo Friday morning, August 8th, to buy hounds and trained bird dogs. Buying for largest buyer in world. Will have plenty of money and if you will bring your dogs to town will do my best to buy them. Don't forget date, Friday morning, August 8.

Newman Coleman
Murray, Kentucky

Dial 4421 **B. B. CURRY & CO.** We Deliver

WILTON, ALA.
(We reserve the right to limit quantities)

CASH ONLY

Obelisk, New Enriched
Flour 24-lb plain $1.15
Polly Rich 24-lb sr $1.00
SUGAR 10 lb 58c
FRUIT JARS, as long as they last
PINTS dozen 65c
QUARTS " 75c
½ - GAL. " $1.05
Jar Caps 2 doz 45c
Jar Rings 3 doz 10c
CERTO bottle 23c
Sure Jell 2 pkg 25c
Tomatoes 3 cans 25c
Steak lb. 35c and 30c

Post Toasties or Corn Flakes
8-oz pkg 2 for 15c
4-string BROOMS 24c
5-string " 39c
6-string " 49c
MOPS
No. 16 12-oz 25c
No. 20 16-oz 35c
No. 24 20-oz 40c
Blue Box
Super Suds 2 boxes 15c
Octagon Granulated Soap
With Dish Towel
Two 25-cent boxes for 49c
Bacon lb. 30c and 25c

LOCAL NEWS OF CALERA

The Unique Study Club will hold its August meeting at the home of Mrs. G. C. Burks Tuesday, with Mrs. Fay Eason as co-hostess. Mrs. R. E. Bowdon, Jr., will have charge of the program. The social hour will be in the form of a watermelon cutting.

Miss Louise Baxley of Birmingham was a visitor over the week end.

* * *

Mr. and Mrs. J. B. Jeffers and little Laura Lucas, Mr. and Mrs. George Odine were the dinner guests of Mrs. Z. S. Cowart Sunday.

Among those going to Richmond, Ind., to bring back the county buses are Mr. Fred Allen, Mr. R. L. Holcombe, Sr., R. L. Holcombe, Jr., Billy Parker, Billy Baxley, and Floyd Blankenship.

* * *

Mrs. W. B. Blevins had the pleasure of having three of her sisters visit her this week. They were Mrs. C. P. Roberts of Decatur, Ga., Mrs. Fred Bailey of Cochran, Ga., and Miss Elizabeth Winn of Macon, Ga., who is connected with Wesleyan College.

* * *

Mrs. R. J. Oxley of Columbiana was a visitor in Calera last Thursday night.

* * *

Mrs. John Doyle of Birmingham was in Calera Saturday seeing old friends.

* * *

Mrs. R. C. Curtis and Carolyn are visiting Mrs. N. N. Barton of New Orleans for a week.

Mr. and Mrs. Rupert Hicks (nee Mary Logan) have taken an apartment with Mrs. Z. S. Cowart.

* * *

Mrs. William Israel of Edison, Ga., is to be the guest of her mother, Mrs. P. Baer, this week.

Mr. Ralph Conoway and Miss Marion Bazelton of Anniston were the guests of the G. C. Longs Sunday.

Mr. G. C. Long, Jr., is home this week before leaving for army duty.

Mr. and Mrs. R. A. Thompson (nee Helen Long) are also guests of Mr. and Mrs. G. C. Long for a few days.

Mr. Prince Martin of Camp Blanding is at home for a few days with his mother, Mrs. Mary Martin.

Mr. K. N. Baxley of Stevensville, Texas, has been visiting his brother, Mr. A. B. Baxley, and other Alabama relatives.

Miss Mamie Bishop and Miss Clara Shrader have taken an apartment in the home of Mrs. R. C. Curtis.

Mrs. W. J. Garnett and children of Orlando, Fla.,. were the guests of Miss Lucy Norwood last week.

Mr. and Mrs. Chas. Hughes and son of Selma were the guests of Mr. and Mrs. A. E. Norwood Monday.

Spring Creek News

Charles Allen Knowles has returned after a week's visit in Rome, Georgia.

Mr. and Mrs. R. D. Ingram had as their guests Sunday Mr. and Mrs. R. E. Goodwin of Bessemer, Mrs. Mary I. McLaughlin of Montevallo, and Mr. Lloyd McLaughlin and Mr. Robert McLaughlin of Birmingham.

Mr. and Mrs. Cecil Allen, Mr. Cozelle Allen, and Mr. Buena Castleberry, of Rome, Ga., visited Mr. and Mrs. H. T. Allen and Mr. and Mrs. R. L. Pate Sunday.

Bobby Ingram is visiting in Leeds and Birmingham.

Miss Helen Ingram of Birmingham spent the week end with her parents, Mr. and Mrs. R. D. Ingram.

Mr. and Mrs. Jack Zilman and children, Jackie and Rhea, visited Mr. and Mrs. Glenn Alexander last week.

Miss Elizabeth Ingram has returned after a short stay in Birmingham and Columbia, Tenn.

Mrs. S. E. Goad and family of Birmingham spent Sunday and Monday with Mrs. L. E. Graves.

Miss Mae Ingram and little Virginia Gaines, of Steele, spent last week end with Mrs. S. J. Ingram.

Miss Ann Ingram is visiting her sister, Mrs. Max Allen, in Birmingham.

Bobby Mauldin of Hueytown has returned home after a visit with his aunt, Mrs. Lawson Ingram.

Mrs. G. L. Jacques and son, Jack, are visiting relatives near Oneonta this week.

Mr. and Mrs. H. T. Allen have as their guests their grandchildren, Misss Marilyn and Judith Allen.

Boothton News

Miss Josephine Kellum is visiting relatives in Gadsden this week.

Mrs. Forrest Davis was hostess at a miscellaneous shower Wednesday honoring Mrs. Edward Espey (Margaret Tubbs).

Mr. and Mrs. Ed Boothe have returned to their home in Maylene.

Mr. and Mrs. Jimmie Brasfield announce the birth of a daughter July 31 whom they have named Sarah Nancy.

Miss Freida DeMent is visiting friends in Rutledge.

Private Jake Williamson of Camp Beauregarde, La., spent several days with his parents.

Mr. and Mrs. Matthew Carroll have as their guest this week the former's sister.

PRESBYTERIAN CHURCH

The subject of the pastor for the morning service next Sunday will be "God's Time."

Sunday School meets at 10 a.m. You are cordially invited to attend all services.

Dr. Hallie Farmer, of the history department of Alabama College, and distinguished member of Montevallo's Town Council, is spending her vacation at her former home in Anderson, Indiana. Her address is 1213 Indiana Avenue.

KEEP INFORMED

Through your 2 Capital City Newspapers

Using the Three Largest News Services -- A. P., I. N. S., U. P.

Montgomery Advertiser

Associated Press (AP) and United Press (UP) cover the news for your Morning Advertiser. A large staff of reporters and correspondents take care of all important state and local news. Nationally known comics and features are run daily, and local and national advertisers present their shopping news to you each day.

ALABAMA JOURNAL

The Afternoon Journal brings you complete news by Associated Press (AP) and International News Service (INS). Other features include America's Greatest Comics, The War Today, Washington Merry-Go-Round, other features as well as a thorough coverage of local and state events.

You can subscribe to the Afternoon Journal and the Sunday Advertiser

Subscribe to the Evening Journal, Morning Advertiser and Sunday Advertiser--Giving 24 hours service each day.

Your Montgomery Newspapers give you 24 hours per day news coverage — international, national, state and local. So many things are happening so fast these days, so many changes are taking place all over the world, that in order to keep fully informed, you need the complete presentation of news which your two Montgomery Newspapers give you.

Send your order today to:

Circulation Department
Advertiser-Journal

or Give to Your Local Dealer

WILTON NEWS

We are sorry to report that Mrs. Emmett Waldrop is ill, but we hope she will be home soon.

* * *

Miss Iva Allen of Manchester, Ga., is the guest of her sister, Mrs. J. A. Sanders.

* * *

Master Herman Moreland, Jr., is visiting in West Blocton this week. Nolen, died in the hospital in Birmingham Tuesday morning. Our deepest sympathy is extended to the bereaved ones.

* * *

Those attending the W. M. U. camp at Oak Mountain Park last week were Misses Alice Nolen, Lucille Gaddy, Betty Gaddy, Dorothy Conway, Curry Ward and Billie Lee.

* * *

Mrs. Sarah Potts was the guest of Mrs. George Ewing a few days last week.

* * *

A marriage of much interest to his many friends was that of Mr. Winston Hogan, which took place on last Sunday.

* * *

Friends of Mr. Whitfield Moreland will be glad to learn that he has returned home from the hospital and is doing fine.

* * *

Mrs. J. A. Sanders had as her Sunday guests Mr. and Mrs. Grey Strother, Mr. Leonard Sanders and Mr. Harry Simmons.

* * *

Mrs. Leonard Conway spent last Thursday night and Friday in Birmingham with her daughter.

* * *

Miss Grace Edwards is visiting Mrs. Wash Adams and family this week.

* * *

Mrs. C. H. Adams of Montevallo visited in Wilton Sunday.

* * *

Mrs. Frank Bassett has been spending the past week in Fulton with her mother who is ill.

Future livestock shows in Montgomery, Dothan and elsewhere in Alabama will be joint 4-H and FFA shows.

GEORGE KENDRICK'S
BARBER SHOP
Montevallo - Alabama
Your Patronage
Appreciated

Complete
FUNERAL PROTECTION
—No Age Limit—
Brown Service
Insurance Co.
E. K. Wood, Agent
Phone 5101

Cooper Shaw
Garage
Montevallo
New and Used Parts
WRECKER SERVICE
PHONE 5141

The World's News Seen Through
THE CHRISTIAN SCIENCE MONITOR
An International Daily Newspaper
is Truthful—Constructive—Unbiased—Free from Sensationalism — Editorials Are Timely and Instructive and Its Daily Features, Together with the Weekly Magazine Section, Make the Monitor an Ideal Newspaper for the Home.
The Christian Science Publishing Society
One, Norway Street, Boston, Massachusetts
Price $12.00 Yearly, or $1.00 a Month.
Saturday Issue, including Magazine Section, $2.60 a Year.
Introductory Offer, 6 Issues 25 Cents.
Name________________________
Address________________________
SAMPLE COPY ON REQUEST

Skeet Shooting Championships

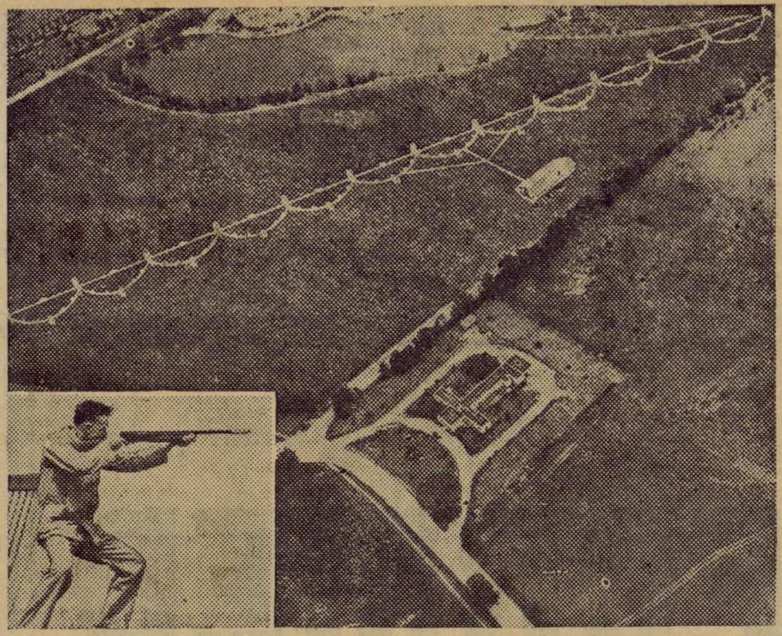

Here at the world's largest skeet shooting layout at Capitol City Gun Club at Indianapolis, Ind., was held the National Skeet Shooting Championships on August 6-10. A record entry of more than 400 of the leading skeet shooters of the nation competed for championships in all divisions of skeet shooting. Inset at lower left is Dick Shaughnessy, Dedham, Mass., demonstrating the shooting form used to win him last year's all-gauge skeet title.

MONTEVALLO LOCAL NEWS

Jane and Joel Russell are happy this week for having successfully passed through the dreaded ordeal of having their tonsils removed. Their friends hope they will continue their present rate of successful recovery.

* * *

Mrs. L. T. Mitchell of Sylacauga is visiting her brother, Mr. Tommie Latham.

* * *

Mrs. W. F. Tidwell and son, Bill, have returned from several weeks visit with Mrs. Tidwell's mother in Montgomery.

* * *

Mr. Julian Hardy, who has been studying in Pennsylvania, is visiting his mother at Newala.

* * *

Mr. Ed Allen of Columbus, Ga., visited his mother here last week.

* * *

Mrs. Jimmie Starling and son, John Lewis, of Durham, N. C., are leaving Saturday after a visit with Mr. and Mrs. J. R. Lewis.

* * *

Mr. Clifford Fulford of Birmingham spent a few days this week with Mr. Julian Hardy.

* * *

Miss Mildred Jenkins spent last week end with her sister, Mrs. T. S. Stribling, in Ashville.

* * *

Mr. and Mrs. J. L. Appleton, Sylvia, Anne and Lamar are spending the week in Indiana and other points of interest.

* * *

Mrs. G. L. McKelvy and son, Hal, of Scottsboro, were the guests of Mrs. W. P. Jenkins and family last week end.

* * *

Miss Lydia Bridges is visiting Miss Ann Hunter in Decatur this week.

* * *

Mr. Harvey Jackson is spending the week at home in Jasper.

* * *

Miss Mary Katherine Sorrell is visiting Miss Jeanne Appleton this week.

* * *

Mr. Donald Vaughan, who has been serving as a counselor in a Missouri boys' camp, is visiting his parents, Dr. and Mrs. A. W. Vaughan.

* * *

Miss Betty Ann Klotzman is recuperating from the mumps.

* * *

Mr. John Orr and Misses Anne, Jeanne, and Sylvia Appleton will be the guests of the Bessemer Barons Club at a house party at Oak Mountain Park this week end.

* * *

Mr. Foots Parnell returned Tuesday from a Missouri camp where he has been spending the summer.

* * *

Mrs. E. P. Hood, Mrs. W. J. Kennerly, Mrs. M. L. Orr, and Mrs. L. C. Parnell spent Saturday in Birmingham.

* * *

Mr. John Orr went to the University of Alabama Friday to see a Blackfriars production, "Dawn at Sunset."

* * *

Mr. George McConatha, who is employed by Birmingham Electric Co., left Monday for Tennessee where he will work for several weeks.

* * *

Mr. and Mrs. W. A. Reid and family spent Sunday with Mr. and Mrs. Arthur Abbott of Birmingham. Miss Abi Russell is spending her vacation at McDonough, Ga.

* * *

Miss Jean Peterson of Birmingham is spending the week with her cousin, Miss Ruth Reid.

* * *

Miss Mattie Lee left Tuesday for her home in Hayneville where she is spending her vacation.

* * *

Misses May Lyman Woods, Virginia Frost, Myra Frost, and Mrs. Fred Frost, Jr., shopped in Birmingham Saturday.

* * *

Mr. Leon Hicks left Sunday for a visit in Shady Grove. He returned last week from Milledgeville, Ga., with Dr. M. L. Orr, Mrs. Charlotte Peterson, and Mr. W. F. Tidwell after attending the Southern Association Workshop.

* * *

Miss Eula Bridges visited friends in Pell City last week end.

* * *

Mr. Walter Weems of Birmingham was the guest of his parents, Mr. and Mrs. W. C. Weems, last week end.

* * *

Mr. and Mrs. L. W. Wooten and daughters, Misses Nell and Mildred Wooten, spent Sunday in Reform with Mr. and Mrs. Emmett Wimberly.

* * *

Dr. Minnie L. Steckel left Sunday for Chicago and Wisconsin where she is spending her vacation.

* * *

Mrs. McDuffee Cain of Montgomery arrived Wednesday to spend a few days with Miss Theda Wyatt.

* * *

Mr. Felan Brown of Camp Blanding, Fla., spent last week end here with his family.

* * *

We welcome Mr. and Mrs. Edwin Thompson, formerly of Columbiana, who are newcomers to Montevallo. Mr. Thompson is employed by Alabama Power Co. and they are residing with Mr. and Mrs. Robert Holcombe.

* * *

Mr. and Mrs. Robert Butler of Wilsonville spent a while last Sunday with friends in Montevallo. Mr. Butler is now working at Childersburg.

Regular Army Enlistments Open

Announcement received from U. S. Army recruiting office in Birmingham states that recruiting for enlistments in the Regular Army has been reopened.

Enlistments are for a three-year period in the Air Corps and the Regular Army. After acceptance, applicants are sent to Fort McPherson, Atlanta, Ga., for enlistment. After enlistment at Fort McPherson, each man is assigned to an organization for duty.

Applicants who have registered under selective service are eligible for enlistment in the Regular Army, providing they have not been called to report to their local selective service board for departure. Upon applying each man must present his registeration certificate (card).

Men desiring enlistment are requested to apply at this office, Room 29, Federal Building, Birmingham.

LEGAL NOTICE

Goodwyn and Murphree hereby give notice that they have completed contract with the State of Alabama for the construction of Project No. FAP-176-A(2), Prop. "B" in Bibb and Shelby Counties between Montevallo and Centreville and that the state has set the date for final settlement as August 15, 1941. All claims should be filed at our office in Troy, Alabama, before the date set for final settlement.

GOODWYN & MURPHREE
7-24-4tch

Gadsden is contracting for $62,-937 in paving.

One Polio Case In Shelby County

Montgomery—One case of poliomyelitis was reported from Shelby County last month, the State Department of Health disclosed today, adding that the July total for the state as a whole numbered 172.

The State Department of Health made public the following list of counties from which cases were reported last month, showing the number reported from each:

Autauga 1, Baldwin 3, Butler 1, Calhoun 4, Chambers 2, Chilton 1, Conecuh 4, DeKalb 3, Escambia 1, Etowah 12, Franklin 6, Geneva 2, Greene 2, Hale 1, Jackson 9, Jefferson 54, Lauderdale 1, Lee 3, Marengo 1, Marion 7, Marshall 3, Mobile 1, Monroe 4, Montgomery 1, Pickens 11, Pike 1, Russell 1, Shelby 1, Talladega 2, Tuscaloosa 10, Walker 18, Washington 1.

Mr. E. H. Wills, business manager, and Mr. Shelby Southard, executive secretary, of Alabama College, made a business trip to Montgomery last Friday.

WADESONIAN
THEATRE
CALERA, ALA.

Fri. and Sat., Aug. 8-9
William Boyd in
"DOOMED CARAVAN"
Serial — "White Eagle"
starring Buck Jones
Also Comedy

Sun. and Mon., Aug. 10-11
Robert Young, Laraine Day in
"THE TRIAL OF MARY DUGAN"
Also Comedy

Wed. and Thurs., Aug. 13-14
Madeleine Carroll, Fred MacMurray
"VIRGINIA"
Comedy—Listen to Larry

1st Show 7:00—2nd 8:30
Matinee Sunday 1:30
Sunday Night 8:15
Admission 10c-15c

EACH one of the many men who are daily stepping out of the dress of the telephone worker into the uniform of our nation's defenders, is a distinct loss to the telephone organization, but a valuable asset to our nation's defense. They are men already trained, self-disciplined and imbued with the true spirit of service which develops steadiness and self-reliance under the strain of emergencies. Bell Telephone workers acquire these characteristics through training, and the experience gained in maintaining the Bell System's ideals of service.

While these telephone men are performing their duties to the nation, they and their families feel secure, knowing that when their country no longer needs them in its armed services there is a place awaiting them with the telephone company.

At home are 25,000 telephone workers, who, though not wearing the uniform of our nation's defenders, are working harmoniously to expand and safeguard the lines of telephone communication so vital to the nation's defense program.

SOUTHERN BELL TELEPHONE AND TELEGRAPH COMPANY
INCORPORATED

Montevallo Times

Montgomery TradeBindery
19 N Lawrence St

VOLUME 9 | MONTEVALLO, ALABAMA, THURSDAY, AUGUST 14, 1941 | NUMBER 13

Summer Term Exercises Set For Monday

Dean T. H. Napier Will Give Commencement Address And Dr. Harman Confer Degrees

Alabama College will observe commencement exercises for the second term of summer school next Monday, August 18, in Palmer Auditorium at 5 p.m. The students who have completed the required work will at that time be awarded their degrees by President A. F. Harman.

Dean T. H. Napier will make the address on this occasion. The invocation and prayer will be offered by the Reverend Fred B. Pearson of Montevallo Baptist Church. Miss Janet Goodman of Mobile and Miss Olive Barnes of Montevallo will offer a musical selection, Mendelssohn's Capriccio Brillante, played on the organ and piano. The Processional and Recessional will be played by Mr. M. Ziolkowski of the School of Music.

Plans for the commencement exercises are in the hands of the regular commencement committee of which J. I. Riddle of the education department is chairman.

The graduating class is being honored by a buffet supper to be held in Reynolds Hall, Sunday, August 17, at 6:00 p.m.

Those who will receive their degrees at this time are:

Bachelor of Arts Degree

Eugenie Agee, Monroeville; Ethel Gregg Allen, Sweet Water; Juliaette Frieze, Talladega; Katrina Howell Gamble, Haleyville; Ethelyn Lavada Harper, Montevallo; Frances Duncan Johnston, Chapman; Mildred Cauthen King, Prattville; Mabel Hayes Langford, Greenville; Sybil Virginia Langston, Jemison; Willodeen McVay, Salitpa; Sara Jeter Phillips, Scottsboro; Inez Patricia Smith, Gadsden; Sarah Vaughan, Altoona; Mildred Willette, Prattville.

Bachelor of Science Degree

Marguerite Culpepper, Cullman; Anne Green, Dothan; Mrs. Edward Lee Ivie, Marion; Inez Jenkins, Scottsboro; Mary Elizabeth McCarn, Brilliant; Madeline Cornelia Tew, Huxford; Clytee Ward, Winfield.

GOSPEL TENT MEETINGS

Gospel tent meetings are being held every night at Wilton at 7:30 (8:30 daylight time). Services are in charge of Jim Gandy of Prattville and Lloyd Ballhagen, gospel singer of Iowa. Everyone is cordially invited to attend.

Annual payrolls in Anniston total $34,000,000.

CARE URGED TO PREVENT POLIOMYELITIS

Montgomery—Until the present poliomyelitis outbreak ends Alabama parents are urged by Dr. J. N. Baker, state health officer, to remain alertly poliomyelitis-conscious.

"Whenever a child becomes sick, however mildly, keep him or her away from other children and call a doctor without delay," he urged today. "Do not handle young children unnecessarily yourself and don't permit others to fondle them. Keep them away from public gatherings, as far as possible. Do not allow them to become unduly exhausted or fatigued by overexercise. See that they wash their hands thoroughly after using the toilet. Be more careful than usual to see that they avoid using public drinking cups, towels and other articles used by the general public. Be particularly careful to prevent children from associating with other children who have fever or other symptoms of illness."

"Clean" Soldiers Best

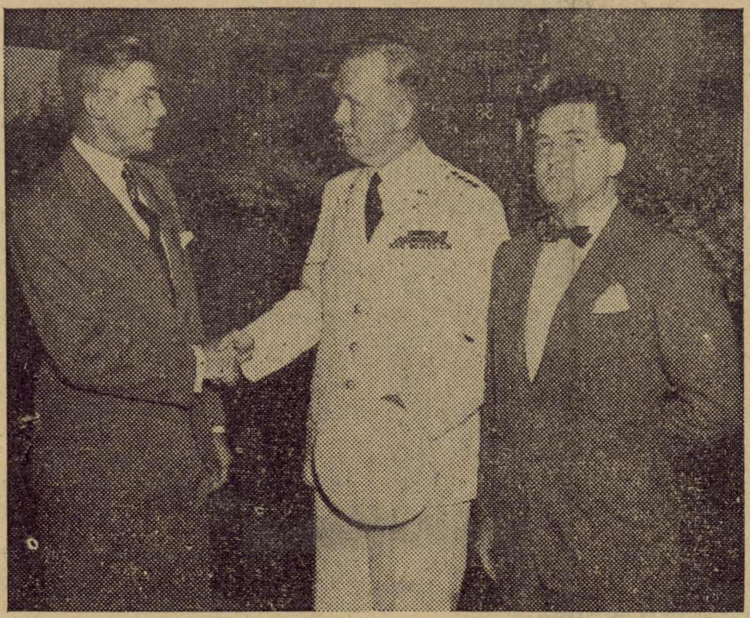

"We are determined to have a 'clean' army, morally and physically," General George C. Marshall, U. S. Army Chief of Staff, said Sunday, July 27, at the dedication of the first of 555 identical chapels the War Department is building at army camps throughout the country.

Shown welcoming James J. Norris, administrative assistant for the National Catholic Community Service, and Daniel Culhane, national program director for the N. C. C. S. to the colorful ceremonies held at Arlington cantonment near Washington, D. C., General Marshall told the two and others who braved a blazing July sun for the simple but impressive dedicatory ceremony "these chapels will make a major contribution to that end." White frame, and with movable altar within, the chapels will be used by Catholics, Protestants and Jews alike. The National Catholic Community Service is a member agency of the United Service Organizations.

Has Anyone A Key To This Mystery?

A key ring holding three keys has been hanging in the window of the town marshal's office for at least six months. They keys have been there so long that the red penciled sign behind them reading "Lost" has faded to orange. Obviously they are not necessary to their owner. They aren't even important to him, but they must unlock something.

Can't somebody provide a key to this mystery and tell us whose keys are these? If the owner doesn't show up soon, maybe Mayor Givhan could adopt them as keys to the city.

Shelby Students Participate In NYA

Through employment given them by the student work division of the National Youth Administration, 16,739 boys and girls in Alabama were enabled to continue their educations in the last school year. Of this number, 14,139 were in schools and 2,600 were in colleges.

Dr. John E. Bryan, administrator of the NYA in Alabama, who made public these figures today, said that the total number of youths earned $554,726.25. More than 11,000 of them were white and 5,734 were Negroes. They were employed in a variety of tasks ranging from improving and beautifying school grounds to helping teachers in libraries, laboratories, and school offices.

In Shelby County 18 schools participated in the school work program during the 1940-41 school year. Of these schools, 9 were white and 9 were Negro. Students who participated in the program totaled 181. Of these, 141 were white and 40 were Negro. They earned a total of $3,763.33. The white pupils received $2,832.78 and the Negro $930.55.

Mr. and Mrs. LeMar Stephan will move from Kent, Ohio, to Troy, Ala., about September 1, where Mr. Stephan has accepted a position as teacher of geography in Troy State Teachers College. Mrs. Stephan is the former Miss Lanice Vaughan, daughter of Dr. and Mrs. A. W. Vaughan, of Montevallo.

Mr. Edward Lyman of Decatur spent last week end here with his family.

Engineer

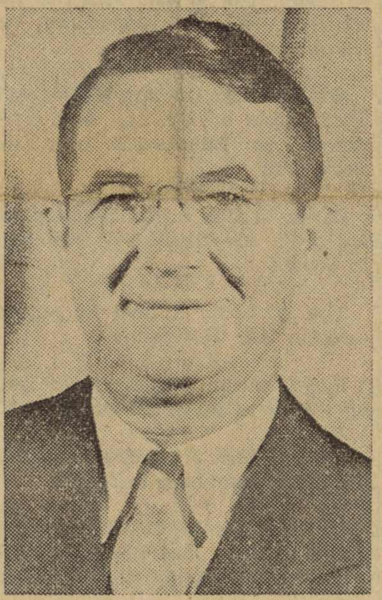

MARVIN TAYLOR

Mr. Taylor is maintenance engineer of the State Highway Department, in charge of all maintenance operations carried out in the state. He is a native Alabamian, born in Fayette County, reared in Marion County, educated in the Hamilton schools and Auburn. He began work with the Highway Department in 1919 and has served as state maintenance engineer for the past several years.

Aircraft School Seeks Students

There should be some young men in this part of the county who will find interest in an advertisement in this week's paper by the Tennessee Aircraft Institute.

This is a school in Nashville which trains airplane mechanics and gets jobs for its trainees in the large aircraft factories.

Mr. George B. Chester of Birmingham, representative of the school, was here Tuesday and placed the advertisement in the paper, hoping to get in touch with prospective students.

Those who may be interested should write him at P. O. Box 1044, Birmingham, and he will gladly arrange an interview. For young men who want to get into the aircraft industry this is a fine opportunity.

Mrs. H. C. Hicks of Birmingham was the week end guest of her mother, Mrs. Emma Hooker.

Committees To Relate FSA Program To Community Needs

Groups Formed on Rehabilitation, Farm Debt Adjustment And Tenant Purchase In County

Leading citizens of Shelby County have been appointed to committees to help the Farm Security Administration relate its program definitely to local and community needs.

James N. Dennis, county FSA supervisor, announced the appointments today, as authorized by M. H. Pearson, FSA state director.

Committees have been formed on rural rehabilitation, farm debt adjustment, and tenant purchase. Besides the three committees, there will be a County Council, composed of the committee members and three citizens at large. The council will review and advise FSA employes on the program as it touches this county, with regard to local conditions and needs. The members were selected as experienced business men, farmers, and others with knowledge not only of conditions but of the FSA program and its goals.

Committee Members

Appointed as members of the Shelby County Rural Rehabilitation Committee are: Mr. William T. Brown, Rt. 2, Vincent; Mr. W. L. Christian, Columbiana; and Mr. James F. Wyatt, Rt. 1, Vincent.

Members of the Farm Debt Adjustment Committee are: Mr. Abner B. Bristow, Shelby; Mr. Burton L. Lucas, Rt. 2, Montevallo; Mr. Elmore E. Wallis, Rt. 1, Vincent.

Members of the Tenant Purchase Committee are: Mr. James T. Lovett, Rt. 2, Columbiana; Mr. Elmore E. Wallis, Rt. 1, Vincent; Mr. James F. Wyatt, Rt. 1, Vincent.

Serving with these committee members on the County Council will be: Mr. Ira L. Sharbutt, Vincent; Mr. Luther Fowler, Columbiana; and Mr. Mack Wyatt, Montevallo.

Assist FSA Staff

"The committee and council members," said Supervisor Dennis, "will assist the Farm Security staff in this county in creating more effective programs of help to low-income farm families.

"They will help in developing among borrowers and applicants for FSA loans and grants an understanding of the program, as well as an understanding among the general public, that careful planning for farming and living-at-at-home, careful record keeping and

(Continued on back page)

Deferred Men Are Expected To Do Part For Defense

All selective service registrants in Alabama who have been deferred from military service today were urged by Gen. Ben M. Smith, state director of selective service, to offer their full assistance to state and local defense agencies.

Many young men have been granted deferment because of their occupations, because they have dependents or because they are not physically capable of undergoing service in the armed forces, the director said. Nevertheless, he added, they are qualified to perform some work in connection with civilian defense activities and should offer their services to existing agencies or those which are being organized.

By granting certain men deferment, Congress, when it adopted the Selective Training and Service Act of 1940, gave no indication that it intended to excuse these men from the obligation which rests upon every young man — that of helping hs country in times of emergency, Director Smith declared. Each man is expected to do his share, in one way or another, when a crisis threatens the national security, he said.

G-Men And Gunmen Cause Headache

The rat-tat-tat of machine guns and the sharp discharge of pistols broke the hot stillness of a summer afternoon in Montevallo. A furious gun battle between gangsters and G-men was taking place in a usually quiet residential section. The leader of the G-men shouted orders as he and his men began boldly and systematically closing in on the gangsters. Both sides were evidently determined to shoot it out and the firing continued as the G-men fought their way toward the gangsters' stronghold. At length only a few yards lay between them.

"You might as well give up," advised the chief G-Man. "We've got you covered."

"You just think you have," yelled a gangster. He shouted to his men, "Rush 'em and we can shoot our way out of here!" and began suiting the action to the word. The battle went on loudly until a woman came out of a nearby house holding her aching head.

"Johnny," she called, "can't you boys think of something to play that's not so noisy?"

NAVY OFFERS OPPORTUNITY TO NEGROES FOR ENLISTMENT

Unlimited opportunities in the Navy await Negro men and boys between 17 and 31 years of age. Young Negroes are not taking advantage of the Navy because they do not know about it. White people can be of great service to the Negroes by informing them of the opportunities in the Navy.

Negroes may apply in person or write a postal card to the Navy Recruiting Officer in any one of the following towns in Alabama: Andalusia, Anniston, Birmingham, Decatur, Demopolis, Dothan, Florence, Gadsden, Huntsville, Mobile, Montgomery, Opelika, Selma, Tuscaloosa, and Jasper.

Mrs. W. D. Jackson is reported to be doing nicely after an appendicitis operation which she underwent at Norwood Hospital in Birmingham last Friday.

Mr. and Mrs. Robert Glasscock of Baton Rouge, La., were called home this week on account of the serious illness of Mr. Glasscock's father, Mr. J. G. Glasscock.

Grover Cleveland Dies In Hospital

The death of Mr. Grover L. Cleveland, age 55, occurred Tuesday night at the Veterans Hospital in Montgomery where he had been seriously ill for the past three weeks.

Tentative arrangements were announced Wednesday for the funeral to be held at Montevallo Baptist Church Thursday afternoon.

Mr. Cleveland is survived by his wife, Mrs. Walter Frances (Head) Cleveland; one son, Oliver; two brothers, Grady, of Centreville, and Melford, of Randolph.

Mr. Cleveland lived at Wilton. He served in the U. S. Marines during the World War. He was a son-in-law of Mr. and Mrs. O. P. Head.

JARMAN TO SPEAK OVER MUTUAL NETWORK

Congressman Pete Jarman will speak over the Mutual Network on his milk distribution bill from 8:15 to 8:30 Friday night, August 15. Mutual stations in Alabama which will carry the address are WSGN Birmingham, WMOB Mobile, WHBB Selma, WJBY Gadsden.

Montevallo Times
Published on Thursday
W. M. WYATT, Publisher

SUBSCRIPTION RATES

1 Year (in County) $1.00
1 Year (in State) $1.50
1 Year (outside State) $2.00

Published weekly in the Masonic Building on Main Street. Entered as second-class matter, April 1, 1933, at the Post Office at Montevallo, Ala., under the Act of Congress March 3, 1879.

INFANTILE PARALYSIS

While some sections of the state have been having a large number of cases of poliomyelitis since July 1, Shelby County has had only two cases reported to date.

These cases were reported from widely separated sections of the county. However, since some of the adjoining counties are experiencing their most severe epidemic of the disease, it would be advisable for the people of each community to adopt general measures to help prevent its spread.

Precautionary measures advised by authorities are as follows:

1. Avoid unnecessary gatherings and avoid going into congested places.
2. Close personal contacts such as kissing and hand shaking should be avoided.
3. Pets should not be handled and steps should be taken for protection against insects of all kinds.
4. People should put nothing inside their mouths when outside the home.
5. Milk for drinking should be pasturized or boiled.
6. Individuals should keep physically fit with special attention to proper food, elimination, rest, fresh air and exercise, but excessive fatigue should be avoided.
7. It is best to keep water out of the nose as occurs in swimming.

In poliomyelitis it is sometimes very difficult at the beginning to determine the exact nature of the illness. Well meaning friends and neighbors, therefore, should avoid going into any sick room until the illness has been definitely diagnosed.—E. F. Sloan, M. D., County Health Officer.

WHAT MATTERS MOST

They were lined up three deep at the stocking counter clamoring for supplies of silk or nylon stockings large enough to last six months or perhaps longer.

As one woman near me said, "There's no telling what will happen and the only way to be sure is to have plenty on hand."

To be sure of what, I wondered? Of comfort? There was a time, and not so many decades ago, when women wore cotton stockings to keep their ankles warm and dry, and there is no threat of a cotton shortage.

To be sure of smartness? If a few hundred well dressed women begin wearing cotton stockings this fall or winter, they'll soon be smart enough to suit the rest of us. Or if they should prefer to go bare-legged or wear socks as college girls do, why this will be "the thing" to do. Perhaps before long we'll be looking back on the silk stocking era with that tolerant smile we used when looking at pictures of hats worn in our mother's youth!

An acceptable good looking substitute for silk stockings will be available if the need for it arises, just as substitutes for aluminum are now being used. There's only one thing that matters these long sunny August days. That is to keep ourselves at maximum efficiency as we concentrate on defense production—as we build the armaments that will make America strong enough to resist any possibility of attack. If the silk and nylon ordinarily used for stockings are needed for defense production, there isn't a woman in the country who wouldn't vote to have them used for that rather than to have more silk stockings for herself.

We've been spoiled by the versatile, efficient manufacturers of this country, who have given us such a wealth of useful and beautiful things that we had come to believe there could never be an end to them. Nowhere in the world have women taken luxuries for granted as we have here. But now we're getting down to brass tacks. We're learning that it takes raw materials as well as machines and skill to give us the things we're used to, such as automobiles and kitchen utensils—and silk stockings. If those raw materials are needed for something more vital, then we may have to do without some of the things we're used to—for a while.

We're also discovering that there is something more important to us than our personal appearance—something more precious than comfort—that is the strength and welfare of our country. So whether you have a drawer full of silk stockings or not, never mind. If you have to wear a substitute before other women who laid in big supplies do, what on earth does it matter?

America is growing stronger day by day. . . . and that's what matters!

Alabama Autoists Soon Must Buy New Drivers' Licenses

Applications for 1942-43 Alabama drivers' licenses will be accepted by all judges of probate beginning on Oct. 1, 1941, it was announced yesterday by Director James F. Brawner of the State Department of Public Safety.

In some counties, however, where probate judges wish to begin the issuance of these licenses prior to that date, the director added, applications will be accepted as early as Sept. 1, 1941. The fee required for a new driver's license will be $1.10.

Each applicant must produce his 1940-41 driver's license, or his temporary driving permit, Harold T. Purdy, chief clerk of the drivers' license division, said, or he will have to pass the drivers' license test before a 1942-43 drivers' license can be issued to him.

Any licensee who has lost his current or 1940-41 license, may obtain a duplicate by applying to the drivers' license division of the Department of Public Safety, P. O. Box 1471, Montgomery, Ala., giving his full name, address and the date of his birth. The fee for a duplicate license is 25 cents.

To date, during the 1940-41 licensing period, 560,000 motorists have been licensed in Alabama, Director Brawner said. In connection with the issuing of these licenses he added, more than 30,000 examinations have been given to applicants, for licenses; and the Department has suspended, revoked, cancelled, or denied the driving privilege of 3,370 motorists.

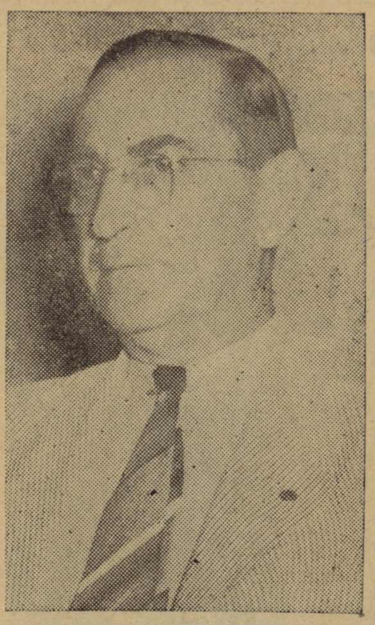

JAMES F. BRAWNER

All funds received from the issuance of drivers' licenses are expended exclusively in the maintenance of the Highway Patrol and the drivers' license division.

Future Farmers To Meet In Auburn

Auburn, Ala. — Seven hundred members of the Alabama Association of Future Farmers of America will gather in Auburn on Tuesday, August 19, for their twelfth annual state convention.

Highlight of the three-day conference will be an address by former Governor Bibb Graves which is slated Tuesday, August 19. State President L. C. Fitzpatrick has also announced that a number of other prominent Alabama leaders will take part on the program.

D. Harold Pritchard, national president of F. F. A., of Booneville, Miss., will speak on Tuesday afternoon. President L. N. Duncan will welcome the visitors the same afternoon. On Wednesday the delegates will hear an address by L. C. Fitzpatrick.

The convention this year will assemble 300 fewer youths than the 1,000 who came in 1940, because of limited housing facilities.

"The Mourning Dove in Alabama," a recently published bulletin dealing with the life, history and habits of the dove, may be obtained without charge from the State Department of Conservation, Montgomery, or from the Alabama Cooperative Wildlife Research Unit, Auburn. Dr. A. M. Pearson and G. C. Moore, both connected with the Wildlife Unit, are authors of the bulletin.

Five thousand farmers and agriculture leaders from over Alabama and adjoining states recently met in Florence to honor Edward A. O'Neal, president of the American Farm Bureau, to celebrate the parity victory won in Congress, and to recognize the 20th anniversary of the Lauderdale County Farm Bureau.

Underwood News

Mr. and Mrs. W. T. Evans visited in Blocton Saturday.

Mr. and Mrs. Frank Frost were visitors in Ebenezer Sunday afternoon.

Miss Lucille Daviston has returned home after a visit with her sister, Mrs. W. W. Rutherford, in Gadsden.

Mr. and Mrs. Dewey McDonough were guests of Mr. and Mrs. Fred Draper in Elliottsville over the week end.

Earlie Vernon is steadily improving from his illness, we are glad to report.

The W. S. C. S. held its regular meeting last Wednesday.

Floyd Vernon took the Boy Scouts on a hike to Baker's Dairy Friday.

Mr. and Mrs. J. M. Crumley shopped in Birmingham last week.

Mr. and Mrs. W. E. Atchison were guests of Rev. and Mrs. Otis Williams in Wilsonville Sunday afternono.

Rev. J. T. Swann of West Blocton began a revival at Dogwood Grove Baptist Church Sunday night.

Miss Annie Stanley is visiting her grandmother, Mrs. Lovelady, in Morgan.

Mrs. B. B. Peete will entertain the W. S. C. S. of the Methodist Church August 20.

Billie Ruth Frost of Ebenezer is the guest of her aunt, Mrs. Frank Frost.

The reunion of the Bearden family was well attended Sunday.

Mr. and Mrs. Clyde Smith of Birmingham were visitors here Sunday.

Mr. and Mrs. John Beasley and Ed Beasley of Bessemer attended the Bearden reunion Sunday.

Little Bobby Jones of Blocton is the guest of Mr. and Mrs. W. T. Evans.

Mrs. Gertrude Kirkley and daughters motored to Birmingham Thursday.

Miss Lesby Faulkner is visiting relatives in South Carolina.

J. D. Smith was home for tthe week end.

Rev. Hallford will fill his regular appointment at the Underwood Baptist Church Sunday.

The Underwood W. M. U. will meet Tuesday for the social meeting.

Our Boys. . .

Preston E. Cook

We add to our list of boys in the service this week the name of Preston E. Cook, of Calera, who is doing his bit way down on the southeastern tip of the U. S. His address is Barracks E, Fort Taylor, Key West, Fla. How about doing a little fishing for us down there, Preston? There's a fine fishing hole right off the keys a little ways.

From Ben Gunn

The Times is glad to get a note from Benjamin E. Gunn, at Fort Knox, Ky. He says: "There's not enough words in the English language to express my thanks for The Times. It's like a letter from home. I anxiously wait for Thursday and read it over and over again."

Let Us Hear From You

The Times wishes all our boys would find time to drop us a line occasionally. And you people at home should send a card or letter every month to the boys in the camps.

Harry Miller

Harry Miller, former shine boy at Red Mahan's Barber Shop, was the first Negro sent to the Army by the Montevallo draft board. He was back home this week on furlough. Harry is now stationed at Fort Bragg, N. C. He is rated as private first class and is a cook in the service detachment, station complement.

Five to Go Aug. 21

The draft board in Montevallo will send five white men to the induction center at Ft. McClellan next Thursday, August 21, as follows:

Lewis Burl Harless
Clarence Emmett Mayfield
James Charles Martin
Ira Franklin Peal
Archie Edward Woolley

Charles Johnson

Charles Johnson, son of Mrs. Ollie Johnson of Montevallo, has been in the Navy 15 months. On January 8, after spending eight weeks in the Navy's school for electricians, he was stationed aboard the U. S. S. Eberle, a destroyer, with an electrician's rating. His address is: Charles G. Johnson, U. S. S. Eberle (430), Care of Postmaster, New York, N. Y.

Harvey Jones

Harvey Jones, Negro, former coal miner at Aldrich, is now in Camp Wallace, Texas. Last week he sent The Times a picture post card folder showing many interesting scenes of the camp. Judging by the big guns shown in the pictures, we would say that Camp Wallace is ready for anything that may come along down in that corner of the U. S. A. Harvey, you ought to see our grass now.

We have now the correct address of Houston Adams as follows: Company E, 103rd Infantry, A. P. O. 43, Ragley, La.

Bobby Cleary

We have an unverified report that Bobby Cleary has joined the Army and is stationed some place in Texas. Will someone please give us his address?

An attractive new addition to Montevallo is the brick bungalow which Mr. and Mrs. M. Ziolkowski are building on Nabors Street and which they will move into soon.

Buy Your Coal Before Winter

Montgomery, Ala.—Notified by the office of Luther Harr, bituminous coal consumers' counsel in Washington, of the speeding up of the campaign to foster buying and storing of bituminous coal before September 15, Major Joseph M. Dickerson, executive secretary of the State Defense Council, last week was asked to continue the cooperation of his office.

The purpose of the campaign, it was stressed, it two-fold. It represents at patriotic effort to have the coal movement virtually completed before the last quarter of the year, when peak demands will be made on all the nation's transportation units to move other vital defense material. It is also designed to foster summer buying of bituminous coal at prices below those the consumer will probably be asked to pay if his buying is delayed Success of this campaign, it is believed, will contribute materially to the defense effort.

Dr. A. F. Harman was scheduled to return Wednesday from a two-weeks trip to Virginia where he and Mrs. Harman have been visiting their son. A message to his office Monday stated that his return would be delayed on account of the death of his brother in Augusta, Ga.

Mr. and Mrs. A. W. Day spent Sunday with relatives in Birmingham.

LEGAL NOTICE

Goodwyn and Murphree hereby give notice that they have completed contract with the State of Alabama for the construction of Project No. FAP-176-A(2), Prop. "B" in Bibb and Shelby Counties between Montevallo and Centreville and that the state has set the date for final settlement as August 15, 1941. All claims should be filed at our office in Troy, Alabama, before the date set for final settlement.

GOODWYN & MURPHREE
7-24-4tch

GEORGE KENDRICK'S BARBER SHOP
Montevallo - Alabama
Your Patronage Appreciated

Complete FUNERAL PROTECTION
—No Age Limit—
Brown Service Insurance Co.
E. K. Wood, Agent
Phone 5101

Cooper Shaw Garage
Montevallo
New and Used Parts
WRECKER SERVICE
PHONE 5141

The World's News Seen Through
THE CHRISTIAN SCIENCE MONITOR
An International Daily Newspaper
is Truthful—Constructive—Unbiased—Free from Sensationalism — Editorials Are Timely and Instructive and Its Daily Features, Together with the Weekly Magazine Section, Make the Monitor an Ideal Newspaper for the Home.
The Christian Science Publishing Society
One, Norway Street, Boston, Massachusetts
Price $12.00 Yearly, or $1.00 a Month.
Saturday Issue, including Magazine Section, $2.60 a Year.
Introductory Offer, 6 Issues 25 Cents.
Name..........
Address..........
SAMPLE COPY ON REQUEST

LOCALS

* * *

Mrs. Boland Cooper and children, Charles and Margaret, of Akron, O., will arrive tomorrow for a visit with Mr. and Mrs. O. B. Cooper.

* * *

Mr. and Mrs. J. H. Davies of Phoenix, Arizona, are arriving today for a short visit with Mr. and Mrs. M. P. Jeter. They were residents of Montevallo when Mr. Davies was a partner in the firm of Davies and Jeter.

* * *

Miss Carolyn Hodgson of New York City was a recent visitor of Miss Sara Cook.

* * *

Mrs. W. M. Davis visited her mother in Clanton for a few days last week.

* * *

Mrs. Willie Nelson of Mobile is visiting her daughter, Mrs. A. C. Jeter.

* * *

Mr. and Mrs. Hartford Baker and children, Betty Jean, Fred and Charles, visited Mr. and Mrs. J. N. Baker last week.

* * *

Miss Reesie Mae Woolley is visiting in Russellville this week.

* * *

Mr. and Mrs. J. M. Reagan and sons, Jim and Joe, of Hartford, are visiting Mr. and Mrs. W. J. Kennerly and family this week.

* * *

Mrs. Burr Nabors of Birmingham is visiting Mrs. E. S. Lyman this week.

* * *

Little Pep Jeter celebrated his tenth birthday Saturday, August 11. A group of his friends enjoyed games and refreshments at his home in the afternoon.

* * *

A recent visitor to Mrs. J. T. and Jack Johnson was their great-nephew, James Louis Whitehead, of Hyde Park, N. Y. Mr. Whitehead is one of the archivists in the President's library who arranged the museum of art for the recent exhibition. He was accompanied to Montevallo by his aunts, Mrs. Winston Thompson of Tuskegee, Mrs. Jim Cowley and Miss Edwina Peebles of Birmingham.

* * *

Jimmy McKinley returned from Atmore with Mr. and Mrs. C. M. Gardner for a visit.

* * *

Mrs. George DeShazo is visiting her son in Corpus Christi, Texas.

* * *

Mrs. W. B. Parten, Mr. Bill Parten and Miss Dorothy Chamelle of Birmingham visited Mr. and Mrs. Brewer Carpenter and other relatives here last week.

* * *

Mrs. W. C. Weems has returned from Union Springs where she visited her brother.

* * *

Dr. P. H. Carmichael, former pastor of the Montevallo Presbyterian Church, and Mrs. Carmichael were in town this week visiting friends and their daughter, Miriam, who is studying music at the college for a few weeks.

* * *

Mr. and Mrs. J. P. Kelly spent Saturday and Sunday with relatives in South Alabama.

* * *

Mrs. M. P. Jeter attended a meeting of the executive board of the State Tuberculosis Association in Birmingham Monday.

* * *

Mr. and Mrs. J. W. F. Garner spent a few days with relatives in Selma last week.

Mr. and Mrs. W. N. Robinson have returned from a visit of several days with their daughter, Mrs. W. G. Clements, and Mr. Clements in Carrollton.

* * *

Miss Virginia Harrison of Morristown, Tenn., spent the past week end with her parents, Mr. and Mrs. R. L. Harrison.

* * *

Machinery for applying cotton crop insurance is being perfected by the Federal Crop Insurance Corporation in Washington and according to A. W. Jones, state AAA administrator, it will be ready in plenty of time for next year's cotton crop.

TURKEY PRISONERS—Kilby Prison's Thanksgiving dinner as it looks today. These turkeys are being fattened at Kilby now for Winter holiday feasts throughout Alabama's prison system. (Photo by Curtis Frizzell, State Photographer.)

LOCAL NEWS OF CALERA

A Junior Garden Club was organized Monday afternoon at the Baptist Church. Miss Mary Sue Parker was elected president and Miss Helen Johnson secretary. Every girl interested in this club should line up with these girls and have a wide-awake organization.

* * *

Miss Blanche Busby and Mr. Billy Blackmon were married last week at the home of W. A. Maynard, Jr.

* * *

Last Friday Mrs. Halfacre and Miss Jane Brewster of Wetumpka were guests of Mrs. D. G. Wallace.

* * *

Miss Lucille Trawick and Mr. Urma Lee Anderson were married Saturday night.

* * *

Mr. Clark Watters of Fayetteville was in town last Thursday visiting friends.

* * *

Mr. R. E. Bowdon, Jr., Mr. Z. S. Cowart, and Mr. Judson Salter spent several days last week in Panama City, Fla.

* * *

Mrs. Frank Denson came home last Saturday from the South Highlands Infirmary.

* * *

Mrs. Pearl Onderdonk is visiting her sister, Mrs. Glenn, in Charlotte, N. C.

* * *

Mrs. S. D. Cowart and Miss Ethel Cowart left Wednesday for their home in Greenville after a visit with Mr. C. D. Cowart.

* * *

The Methodist Church is having its revival this week. Rev. Steve Kimbrough of Birmingham is doing the preaching.

* * *

The W. S. C. S. held its regular business meeting at the Methodist church Monday afternoon.

* * *

Mr. Wrenn went to Livingston, Ala., and Meridian, Miss., during the past week end.

* * *

The custodians of libraries in the county under WPA management met at the school last Thursday for instruction. Mrs. Mildred Harrison of Columbiana directed the meeting. Very good reports were given as to the value of these libraries in the county.

WADESONIAN THEATRE
CALERA, ALA.

Fri. and Sat., Aug. 15-16
3 Mesquiteers in
"UNDER TEXAS SKIES"
Serial — "White Eagle"
starring Buck Jones
Also News

Sun. and Mon., Aug. 17-18
Barbara Stanwyck, Henry Fonda in
"THE LADY EVE"
Also Comedy

Wed. and Thurs., Aug. 20-21
Robert Young, Randolph Scott
Brenda Joyce in
"WESTERN UNION"
Comedy — Hairless Hector

1st Show 7:00—2nd 8:30
Matinee Sunday 1:30
Sunday Night 8:15
Admission 10c-15c

Women's Society of Christian Service

A joint meeting of both circles of the Women's Society of Christian Service was held at Little Spring Monday afternoon, August 11, with Mrs. Kate Cook, Mrs. W. P. McConaughy, and Mrs. Ida Hendrick as hostesses.

Inter-denominational work in home and foreign missions was the subject of the program which Mrs. J. P. Kelly, program leader, developed by means of an interesting pictorial scroll. Mrs. M. L. Orr gave the devotional, "Stewardship of Values." Following was a ceremony of floating lighted candles down the creek on small pieces of bark to symbolize sending out the light to other nations.

A delightful social hour was enjoyed by Mesdames J. A. Brown, A. E. Baumgartener, O. B. Cooper, Kate Cook, J. P. Kelly, J. Alex Moore, W. P. McConaughy, J. M. Stephens, W. C. Weems, Billy Smith, W. P. Jenkins, Lena Duran, J. M. Shores, H. K. Barr, Brewer Carpenter, G. W. Helmers, R. P. Holcomb, E. D. Carpenter, Robert Myers, M. L. Orr, C. L. Johnson, W. D. Carpenter, Edwin Thompson, Ollie Sumners and Mrs. Cottingham.

Mrs. Bessie Hoskin returned Monday from a visit of several days with her daughter, Mrs. W. T. Binion, in Brewton. On her return she stopped in Montgomery for a few days visit with relatives.

Mrs. Flora Bailey, of Jackson, Miss., is visiting relatives in Montevallo for a few days.

MISS JANIE HORNE WEDS ROBERT JAMES SMITHERMAN

Miss Janie Lounette Horne, daughter of Mr. and Mrs. George Jackson Horne, of Montevallo, and Robert James Smitherman, son of Mr. and Mrs. J. C. Smitherman, of Thorsby, were united in marriage on the evening of July 7. The ceremony took place at the home of Rev. Homer Carroll of Jemison. The only attendants were Mr. and Mrs. Roy Wilson of Clanton, the groom's sister and her husband.

The bride was wearing a navy blue outfit with white accessories. The groom wore a light gray suit.

The couple will make their home in Clanton. The bride plans to continue working as secretary to Hon. Percy M. Pitts of Clanton and as NYA interviewer of Chilton County. The groom has held a responsible position with Alabama Mills of Clanton for some time, but has been called to Childersburg. When business matters have been adjusted the bridal pair plan a trip to Florida.

PLANT VETCH AND AUSTRIAN PEAS, ADVISES AGENT

Vetch and Austrian peas are our best soil building crops, and the planting season will soon be here; so it is important to place orders in the near future.

The legumes should be planted in September and October. Plant vetch at the rate of 20 pounds per acre, and Austrian peas at the rate of 30 pounds per acre. Vetch and peas should be fertilized at the rate of 300 pounds of 16 per cent superphosphate or 400 pounds of basic slag per acre. The seed and fertilizer can be bought on the grant-of-aid plan through the AAA program. Under the 1941 Alabama AAA program, we can substitute more winter legumes or fall oats for the pasture building, kudzu planting and terracing set up in the plan of work this spring. We hope you will figure your needs so you can place your orders when you come to the office, or when you have a community meeting. — A. A. Lauderdale, County Agent.

Spring Creek News

Mr. and Mrs. Ernest Scoggins of Bessemer spent Sunday with Mr. and Mrs. Herbie Ingram.

* * *

Mr. William Goode of Birmingham spent Sunday here.

* * *

Mrs. J. H. Mauldin is visiting her daughter, Mrs. Lawson Ingram.

* * *

Mrs. Falkner and baby are spending a few weeks in Leeds.

* * *

Mr. Glen Alexander is ill in a Birmingham hospital.

* * *

Miss Annie Laura Ingram has accepted a job with T. C. I. in Fairfield.

* * *

Mr. and Mrs. Robert Ingram and children spent Thursday in Bessemer.

* * *

Mrs. Robert Frost entertained her Sunday School class and the Dargin Intermediate B. Y. P. U. with a tacky party last Friday night. It was the tackiest thing imaginable! And girls whom we thought were pretty and boys we knew as handsome turned out to be utterly tacky! Joyce Baker and Billy Ingram won the prizes for the very tackiest ones present, and if looks count, they were the tackiest ones any place. Lemonade was served in mayonnaise jars, sandwiches from a kitchen pan, and suckers from a kitchen boiler. Mrs. Baker very ably described the entire thing when she said, "Well, ain't this all tacky."

* * *

Mrs. Florence Cary is visiting in Brighton this week.

* * *

Mr. and Mrs. O. W. Mauldin of Fairfield spent Sunday afternoon with Mr. and Mrs. Lawson Ingram.

* * *

Miss Lois Alexander, Mr. and and Mrs. Jesse Frost of Valley Grove, Mr. and Mrs. Herbie Ingram and children, Mrs. Carrie Ingram, Mrs. Lawson Ingram, and Mrs. Robert Frost and children attended the Home Demonstration Club picnic given by Mr. and Mrs. J. Sorrell in Ebenezer last Thursday. Lunch was spread under the trees. In the afternoon Mrs. Frost led the crowd in games, contests, and songs. Mrs. Carrie Ingram, Mrs. Cunningham, and Reuben Swinford were lucky winners. It was a jolly day and we again express thanks to the Ebenezer Club, and especially to Mr. and Mrs. Sorrell for the invitation.

* * *

Mrs. Grady, Misses Lilly Queen and Rebecca Grady and Mr. Odelle Grady visited Mrs. Mauldin at the home of Mrs. Ingram last Sunday.

* * *

Mr. Robert Ingram and Mr. Clarke Ingram are working in Bessemer.

* * *

Mr. Floyd Knowles visited his brother, Mr. Sam Knowles, a while Sunday morning.

BAPTIST CHURCH

The pastor will preach at the Sunday morning service. At 7:30 Sunday evening the union service will be held at our church.

John Stephens and J. A. Brown, Jr., left last Sunday for a few days vacation at Panama City, Fla.

Miss Mildred Stephens left Tuesday for Washington, D. C.

The J. M. Stephens family attended a reunion of the Melton family last Sunday at Oxford Lake near Anniston.

Men Wanted
18 to 35
in Aircraft Factories

Thousands of trained young men are needed immediately in the Aircraft Industry. This is your opportunity to get a real job in the fastest growing industry in America. We train you in 10 weeks ready for immediate employment. Train in the South's most modern Aircraft Training School. Part tuition to start, balance after you are working. For personal interview write, give name, age, phone, address, to Box 1044, Birmingham, Ala.

Timely Topics

Dothan faces a housing shortage.

Gadsden gets the 1942 Rotary convention.

Alabama bank deposits are up $22,000,000.

Alabama has the best peach crop in 10 years.

Pike's farm bureau recently held a big picnic.

Fort Payne has held its third annual all-night singing.

A new $100,000 textile plant is being erected at Fairfax.

Crews will work 24 hours daily on the Andalusia-Florala road job.

A recent Clarke County cattle and hog sale netted $2,268.88.

Lige Stamps, West Blocton, grew a stalk of corn with 10 ears.

Boy and Girl Scouts did fine work in the aluminum round-up.

Smith Station, Lee County, has just held a "better babies" clinic.

A. P. I., Auburn, is considering a $200,000 building program.

Eufaula, the "bluff city," has a ball team named "Bluff Rats."

Pres. L. N. Duncan, of Auburn, says he has "no immediate plans" for retiring.

In the Tuscaloosa area, 85 airway markers will be placed on roads and buildings.

A Tuscaloosa firm is erecting six buildings at Camp Shelby, Miss. Price, $41,000.

Eight manufacturing concerns in six towns of the Chattahoochee Valley, employ 7,000 workers.

For the July 1 fiscal year Pepperell Mills, Opelika, paid its workers a bonus of $16,000.

Probate Judge Coma Garrett, Clarke County, recently celebrated his 55th birthday.

The Walnut Grove road, from Boaz to the foot of Sand Mountain, is to be paved.

Mark Tucker, veteran editor of the Chilton County News, has just observed his 70th birthday.

July rainfall in Montgomery for 22 days, broke the previous record of 21 days in July, 1885.

J. B. Burkhalter, Flat Rock, carried a huge truck load of scrap aluminum to the Scottsboro collection center.

Clyde Judah and Roy Conner, Dale County, killed a 9-button rattler as it crawled from under the latter's wagon, near his mule.

Alex Wood, Columbia, exhibited in Dothan, an "old field corn" stalk 15 feet high. First ear was 9 feet from the ground.

A German police dog, Alabama City, has been sentenced to die for biting a newsboy, but is to be empounded 10 days for rabies observation.

Nine million quarts of fruits, vegetables and meats were canned last year and 92,000 pounds dried by women of Alabama Home Demonstration Clubs.

E. M. Lewis, Sr., Greenville L. & N. agent, has been given a diamond studded gold button in commemoration of 50 pears of service with that railway.

The government plans to use scrapped cars for steel and iron in defense work. Cleaning up old junk yards will be an additional service of great import.

Foley has issued $550,000 in bonds, at a $15,000 premium, to purchase combined electric systems in south Baldwin County. 1750 customers are served.

In Lee County 2,600 acres of land have been purchased by the FSA from four owners and sold to 43 families. Farm Security supplied the families with 133 sows, 134 cows, and 22,500 chickens.

Ed Moore, 85, Hamilton, Texas, is visiting his brother, W. H. Moore, 95, in Greenville. The brothers met for the first time in 55 years and did not recognize each other.

In Birmingham recently a 3.50 inch rain fell in one hour, flooding basements and first floors in the business section. Broke the all-time record there of 2.65 for an hour in 1939.

At the Chilton annual fox hunt, hounds of retiring president "Buddie" Ellison won the honors, "Hull" first and "Rip" second. For next year Cohen Stapp will be president of the hunt, Sam Thompson, secretary-treasurer.

Probate Judge W. L. Pratt, Bibb County, reports fine progress in securing University Highway rights-of-way in that county. May be a month before all deeds are filed, as condemnation proceedings may be necessary in some instances.

The C. A. O'Neal colonial residence, one of the handsomest in Andalusia, built in 1901, was destroyed by fire recently. Military police, passing in the night, discovered the blaze. Occupants of the residence barely escaped.

A man was recently arrested for reckless driving in Decatur. Reports say the car was traveling at 80 miles an hour, when near the city limits the car hit a guard rail, plowed 200 feet along the rail, made a double loop and landed upright. Neither the man, nor his wife who accompanied him, was seriously hurt.

A bronze bust of Braxton Bragg Comer, Alabama's governor in 1907-11, will soon be presented to the Alabama Department of Archives and History. The sculptor is Julian Harris, Atlanta, whose mother was a Clay County, Ala., girl, and whose parents were married at Oxford, Ala. Harris has recently been selected to complete the Stone Mountain Memorial.

Foods which will be available in exchange for blue stamps throughout the month of August to families taking part in the food stamp program are fresh pears, plums, prunes, apples, oranges, and peaches; fresh vegetables (including potatoes), corn meal, shell eggs, raisins, dried prunes, hominy (corn grits), dry edible beans, wheat flour, enriched wheat flour, self-rising flour, enriched self-rising flour, and whole wheat (Graham) flour.

The Surplus Marketing Administration purchased approximately 20,000 bushels of Hale and Elberta peaches in Chilton County this year. Plans for buying the peaches were worked out by the administration in cooperation with the Alabama Extension Service.

Whites Perpetuate Indian Dances

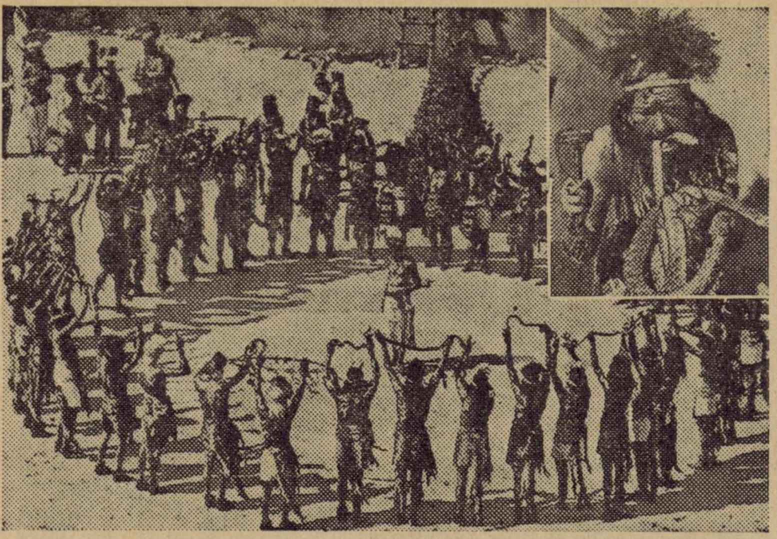

In Prescott, Ariz., on August 3, about 300 (white) Prescott citizens presented a revival of Hopi Indian ceremonials. This unique event is staged to perpetuate the social and religious customs, legends and dance of the North American Indian. The event consists mainly of a series of dances and chants performed at sundown in keeping with Indian tradition but executed by white men and women. Above are scenes from the dance that climaxed the event — that of the Smoki Snake dance, age old Indian supplication for rain. It is hard to believe that the "warriors" are really just "white" business men.

MONTEVALLO LOCAL NEWS

Birthdays of the Week

An exiled king, Haakon VII of Norway (left) refugee monarch in England, celebrates his birthday on August 3, just one day before Queen Elizabeth (right) of Great Britain marks her forty-first birthday on August 4.

Miss Ann Atchison of Columbiana is the guest this week of her cousins, Misses Virginia and Myra Frost.

* * *

Miss Helen Bonie of Birmingham returned home Sunday after spending several weeks with her aunt, Mrs. George Brown.

* * *

Mr. and Mrs. Frederick Wooten of Talladega were guests of Mr. Wooten's parents, Mr. and Mrs. L. W. Wooten, last week end.

* * *

Mr. Sam Hartley, who is employed in Birmingham spent last week end here with his parents, Mr. and Mrs. R. W. Hartley.

* * *

Rev. J. M. Shores is holding a revival in Warrior this week.

* * *

Mrs. George Ellis was carried to South Highlands Hospital in Birmingham last Sunday. We wish her a speedy recovery.

* * *

Mrs. James Edwards of Jacksonville, Fla., is visiting her parents, Mr. and Mrs. George Kendrick.

* * *

Mr. Joseph Marino of Birmingham is visiting friends in Montevallo this week.

* * *

Mrs. N. L. Clarke and children, Mary Neal, Ed, Betty, and Bobby, of Kansas City, Mo., arrived Saturday for a visit with Mrs. E. S. Lyman and family.

* * *

Mr. Robert Edward Lyman is leaving Saturday for San Antonio, Texas, where he will visit his aunt, Mrs. Jimmy Gunn, who is the former Miss Kate Bowdon of Calera.

* * *

Miss Nancy Weems and Mr. Walter Weems of Birmingham spent last week end here with their parents, Mr. and Mrs. W. C. Weems.

* * *

Mr. Jimmy Wyatt of Birmingham was the week end guest of his parents, Mr. and Mrs. W. M. Wyatt.

* * *

Mr. L. W. Wooten and daughter, Miss Nell Wooten, spent last Friday in Reform.

* * *

Miss Roberta DeSear of Chattanooga, Tenn., spent last week end here with her parents, Mr. and Mrs. R. E. DeSear.

* * *

Mrs. W. R. Pittman and daughter, Doris Steelman, of Birmingham are the guests of Mr. and Mrs. O. B. Cooper.

* * *

Mrs. W. L. Simpson is visiting her father, Mr. John Broadhead, in Centreville this week.

* * *

Mr. and Mrs. P. D. Pendleton and children, Edmund, Billy, Betty and Dudley, spent Sunday in Auburn.

Federal government appropriations for non-military purposes for the fiscal year 1942 are more than twice as large as those for 1932, ten years ago.

Producers Have Until October 1 To Pay Cotton Loans

The Department of Agriculture has announced that Commodity Credit Corporation will allow producers until October 1, 1941, to repay outstanding loans and redeem cotton pledged under the 1938, 1939 and 1940 loan programs.

The Department also announced that all of this cotton not redeemed by October 1 will be placed in pools, as provided in the loan agreement, and sold in an orderly manner by Commodity Credit Corporation. Under this plan unredeemed loan cotton from each crop will be placed in a separate pool, with the producer retaining title to the cotton.

On final liquidation of all cotton in each pool, the net proceeds, if any, after deduction of all advances and accrued costs, including storage, insurance, and handling charges, will be distributed among producers whose cotton has been placed in the pool in proportion to their interest. No sales of these pooled stocks will be made prior to March 1, 1942.

P. T. A. Congress Plans To Hold 9 Area Meetings

The Alabama Congress of Parents and Teachers has completed all plans for nine area meetings to be held during the month of August for the purpose of developing and strengthening the parent - teacher program through its councils and counties of the state. Mrs. Ellen Walker, chairman, Committee on Councils, will be in charge of the meetings, and will be assisted by Mrs. Harry Nelson, office and field secretary, Alabama Congress of Parents and Teachers, and Miss Martha V. Smith, consultant, school attendance and community organization, State Department of Education; Mrs. L. M. Lowrey, Thomaston, president of the State Congress, planned the meetings with Mrs. Walker.

The centers and dates are given as follows: Birmingham, August 12; Gadsden, August 13; Decatur, August 14; Fayette, August 15; Opelika, August 20; Montgomery, August 21; Demopolis, August 27; Monroeville, August 28; Elba, August 29. Chairmen of area arrangements in the above given centers are Mrs. Jos. W. Eschelman, Mrs. R. G. Isbell, Mrs. A. M. Roan, Supt. B. F. Hawkins, Supt. M. C. Whitten, Mrs. C. B. Willis, Mrs. L. M. Lowrey, Supt. H. G. Greer, and Supt. C. A. Dunaway.

In discussing the meetings with Mrs. Walker and the general purpose behind them, she says, "These area meetings have been planned as a means of mapping out our program in parent-teacher work as it relates and affects the present national defense campaign. We, as parent-teacher leaders, officers and chairmen, feel a need to discuss our program together. Close cooperation between our educators and our parent-teacher councils is necessary in order to effectively promote our child welfare objectives. Membership growth and the continuity of effort in securing the best for our children and youth depends largely on the strength of these councils."

The Rural Electrification Administration allotted practically all of the 100 million dollars available to it for loans during the fiscal year ending June 30, 1941. Payments of interest and repayments of premiums on REA loans are ahead of schedule, reports show.

DeKalb County has been selected to participate in the USDA's program to encourage use of cotton produced in areas growing one variety of cotton instead of several.

On July 1 Donald Robertson, Alabama assistant extension editor, was appointed AAA regional representative in the states of Alabama, Georgia, Florida, South Carolina, Mississippi, Louisiana, Arkansas, Oklahoma and Texas.

FSA Committees

(Continued from page 1)

budgeting, is necessary to successful farming.

"They will serve as aides in study of financial situation of borrowers and other farm families as well, helping in adjustment of debts and in rehabilitation of depressed groups.

"They will contribute their knowledge of local conditions as to land tenure, working agreements between landlords and tenants, and help in every way to safeguard the rights, prospects and standards of all parties concerned.

"They will help in cooperation between the Farm Security Administration in this county and all other groups working for community betterment, like the county land-use committees, AAA committees, defense committees in every field.

"And, adding their voices and experience to the program of planning for general improvement and adjustment, they may be expected to make this part of the Department of Agriculture's broad farm program more vital and effective, and thus to build up the strength and effectiveness of the total program."

Time and place of meetings of committees and council will be announced shortly.

The weather may be hot now, but it's still a good idea to figure ahead and buy now the coal needed this winter. This was the warning given bituminous coal consumers by the Bituminous Coal Consumers Council.

TALK ABOUT TIRE VALUE!

ONLY

$9.55

PLUS YOUR OLD TIRE

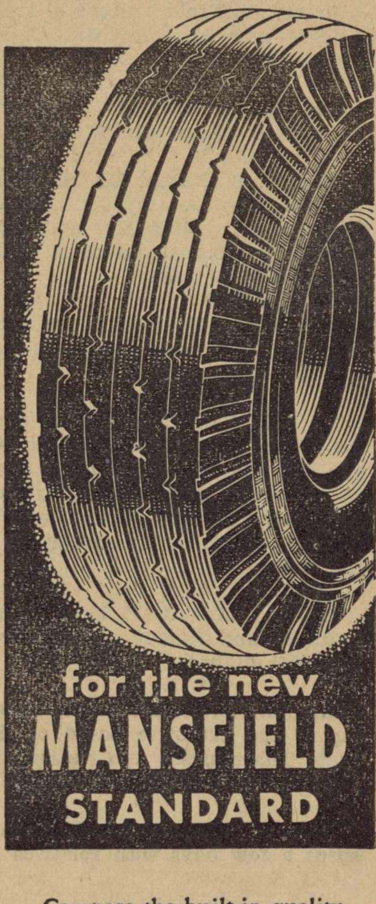

Compare the built-in quality of this tire *with any other brand selling at anywhere near the same price!* The new Mansfield Standard offers you dependable, safe mileage at an unusually low price. Don't risk running on thin tires when you can get the brand new Mansfield Standard at this money-saving price!

Wooten Motor Co.

Montevallo

Montevallo Times

VOLUME 9 — MONTEVALLO, ALABAMA, THURSDAY, AUGUST 21, 1941 — NUMBER 14

Montgomery TradeBindery 19 N Lawrence St

County Baptists To Meet Aug. 26-27

The Shelby County Missionary Baptist Association will meet with the Siluria Baptist Church August 26 and Klein Baptist Church August 27, for its 89th annual session. The two-day program follows:

August 26

10:00—Devotional, E. E. Wells.

10:15—Organization: 1. Presentation of letters, 2. election of officers, 3. petitionary letters.

10:30—Recognition of new pastors and visitors.

10:35—Religious literature, J. E. Walker.

11:00—Christian and ministerial education, F. B. Pearson and B. B. Curry.

11:30—Introductory sermon, O. M. Moore; alternate, G. C. Burks.

1:30—Devotional, Kirk S. Lucas.

1:45—Associational missions, Otis Williams.

2:00 — Baptist Training Union, Miss Alice Nolen, Mrs. Otis Williams.

2:20—W. M. U., Mrs. E. W. Atchison.

2:40—Sunday School, L. N. Wyatt.

3:00—Evangelism, Ilus Hallford.

3:30—Miscellaneous matters.

August 27

10:00—Devotional, George Tidwell.

10:15—Cooperative program: L. T. Reeves, R. F. Lyon; state missions: Otis Williams, J. Frank Baker; home missions: R. R. Brasher, W. J. Horsley; foreign missions: S. A. Vaughan, W. N. McKathan; address: Dr. F. M. Barnes.

11:30 — Missionary sermon, Ilus Hallford; E. E. Wells, alternate.

1:30—Devotional, Gaston Walton.

1:45—Relief and annuity, E. E. Wells, D. Z. Woolley.

2:05—Our Children's Home, C. M. Nolen, Mrs. Luther Curlee.

2:30—Temperance, O. M. Moore, W. J. Weldon.

3:00—Miscellaneous.

Is Old King Cotton On His Last Legs?

You can't make a silk purse out of a sow's ear, or so we've been told, but you can make silk hose, or at least a good substitute, from synthetic materials and cotton. Japan is out in the cold, so to speak, with all her supplies of silk in the United States frozen. Patriotic American women may soon be wearing stockings of nylon, rayon, or glamorized cotton.

Meanwhile, radio comedians and newspaper columnists are having fun laughing at the ladies as they struggle, three deep, around stocking counters buying as much silk hosiery as their budgets allow, maybe more. Local merchants report a rise in stocking sales but say that their supplies will meet the demand at present. Gazing into our crystal ball, however, we see that the future looks bright for rayon, nylon, and cotton hose. And by the way, who said King Cotton was on his last legs?

Funeral Held For J. G. Glasscock

Funeral services were held Friday morning, August 15, at 10 o'clock at Elliottsville Baptist Church north of Montevallo for Mr. J. G. Glasscock, age 54, who died Wednesday night at his home.

Mr. Glasscock, a native of Chilton County, had lived here for the past five years. He is survived by two sons, Robert Glasscock, Baton Rouge, La., and Herbert Glasscock, Birmingham; two brothers, Tom and Charlie, both of Jemison, and a sister, Mrs. Mary Smith, of Aliceville.

Dr. Fred B. Pearson of Montevallo and Rev. R. F. Raines of Calera conducted the funeral services. Burial was in Elliottsville Cemetery.

U. S. Army on Important Field Training Maneuvers

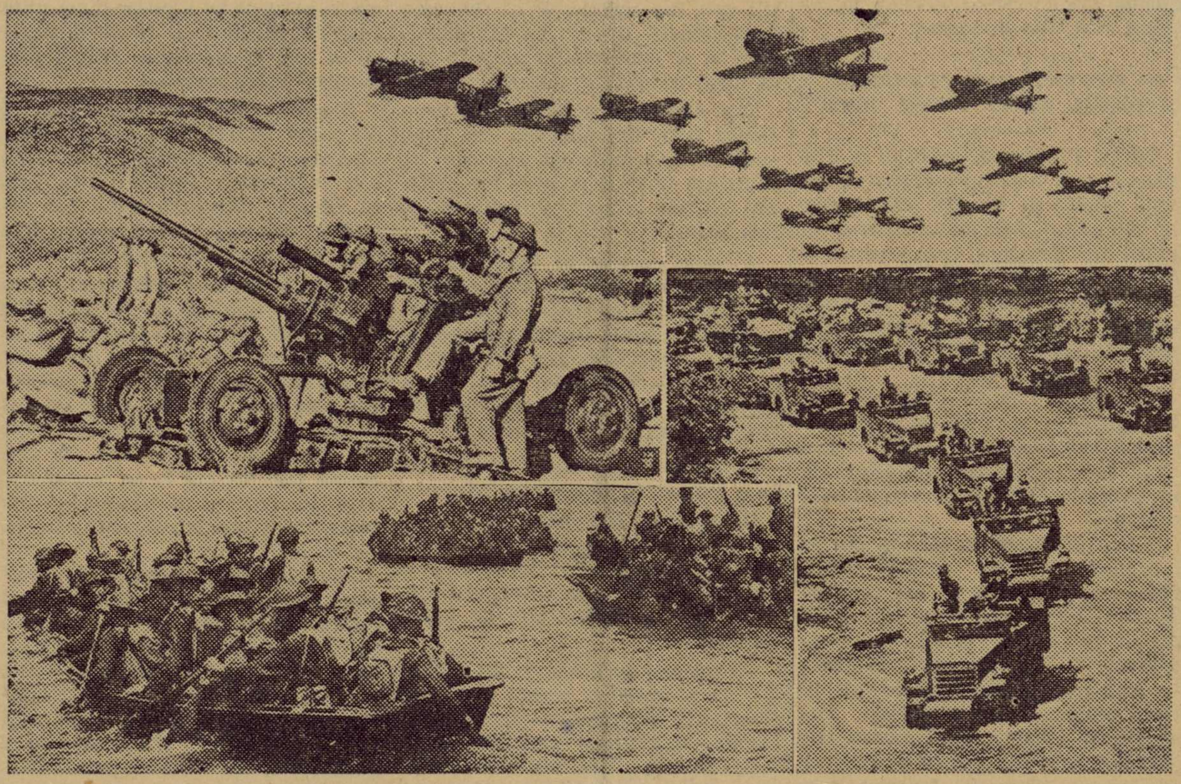

On August 11 maneuvers began at Camp Robinson, Arkansas, and Camp Beauregard, Louisiana; August 15 at Fort Lewis, Wash. Photo shows planes of the Army Air Corps, tanks of the Army's first armored tank division, soldiers on the Mojave Desert firing an anti-aircraft gun, and infantry forces crossing a body of water in assault boats. All types of fighting are employed to give the troops training in near-actual wartime conditions.

MONTEVALLO LOCAL NEWS

Miss Ethel Joyce Burton of Denver, Colo., is the guest of Mrs. S. M. Mahan this week.

Mr. and Mrs. J. H. Henning and children, Jimmy and Sue, have returned home after visiting relatives in Illinois and Wisconsin.

Miss Roberta DeSear of Chattanooga was recently guest of her parents, Mr. and Mrs. R. E. DeSear.

Mrs. Elizabeth Ivie and son, Ed, have left for their home in Marion after Mrs. Ivie completed her summer course at the college.

Mrs. C. C. Bennett and Mrs. W. C. Harden, both of Dothan, are guests of their sister, Mrs. Stanley White for a few days this week.

Mrs. Melba Griffin has returned from Mexico where she spent several weeks studying and traveling.

Mr. and Mrs. Olin Riser and son, Olin III, are the guests of Mr. and Mrs. R. A. Reid this week.

Dr. and Mrs. Fred B. Pearson, Fred and Mary are visiting relatives in Decatur and Moulton tthis week.

Mrs. E. F. Mulkey has returned from a visit with relatives in Birmingham.

Mr. and Mrs. R. A. Reid are spending a few days in Montgomery.

Mrs. Bruce White and Mrs. Shuford Smyer are luncheon guests of Mrs. Stanley White today.

Mr. and Mrs. Hoyt Stephens of Birmingham and Mr. and Mrs. Carl Board of Providence, Ky., were guests of the J. M. Stephens family Sunday.

Mrs. J. P. Kelly recently attended a meeting of the zone leaders of the Women's Society of Christian Service held in Birmingham.

Mrs. Charlotte Peterson, Winston and Francis Peterson are visiting relatives in Columbus, Ga.

Miss Josephine May spent her vacation in Jacksonville, Fla. She has now returned to work in Bessemer.

Miss Mildred Jenkins left Sunday for Huntsville where she has accepted a government position.

Montevallo is glad to welcome Mr. and Mrs. Willis Lyman who were formerly residents of Boothton.

Miss Eloise Shores is visiting friends in Camp Hill.

Mrs. T. S. Stribling of Ashville, Mrs. Tommy Mills and Mrs. Faundelle Scholl of Gadsden were guests of Mrs. W. P. Jenkins this week.

Mrs. Anna Pickett, Miss Anne Ellen Lynes of Chatom, and Miss Lerone Turner of Mobile recently spent a week with Mr. and Mrs. L. W. Wooten and family.

Mr. and Mrs. O. P. Hood and Helen, Dr. and Mrs. M. L. Orr and Laurie are spending a week in Panama City, Fla.

Miss Ella Peters of Birmingham is visiting Mrs. E. S. Lyman this week.

Misses Mary Jean, Julia and Margaret Kennerly, Mrs. J. M. Reagan and Mr. John Orr left Tuesday for Laguna Beach, Fla.

Miss Mildred Kelly and Miss Hazel Davis of Pennington were guests of Mr. and Mrs. J. P. Kelly this week.

Mrs. C. H. Mahaffey has returned home after a visit in Mentone.

We regret to learn that Mr. and Mrs. Arthur Dean moved to Birmingham Monday.

Friends of Miss Sallie Will Patillo will be glad to know that she has returned to Montevallo to make her home. She is now visiting Mrs. J. A. Brown and will occupy one of the McConaughy apartments in a few weeks.

Mrs. E. M. Cox, who attended summer school here, left Tuesday for her home in Montgomery.

Mr. and Mrs. Charles Mahaffey, Jr., and children are leaving Sunday for a visit in Hayneville.

Miss Mary Woolley has returned home after visiting points of interest in Colorado and Wyoming.

Miss Virginia Evans has returned from the Jefferson Hospital to her home in Saginaw where she is recuperating from an operation.

Mrs. J. S. Ward, Julia, Evelyn and David Ward have returned from South Alabama after visiting relatives.

Mrs. J. F. Miller and son, Floyd, Jr., of Mt. Andrew, visited Mr. and Mrs. C. M. Gardner Sunday. Miss Mary Nell Gardner accompanied them home for a visit.

Mrs. Ida Woolley of Birmingham is the guest of Mr. and Mrs. S. R. Woolley this week.

Mrs. George Ellis is expected to return home this week from a stay of several days in a Birmingham hospital. Her many friends will be glad to know that she has satisfactorily recovered from a recent illness.

Mr. and Mrs. Euston Harrison and children, Pat, Buddy, and Myra, and Mrs. Lems Lohman, of Nashville, Tenn., spent last week end with Mr. and Mrs. Pat Harrison.

FSA Leaders Meet At Ashland For District Session

A meeting of farm security directors and committeemen for eight counties of this district was held last Thursday in Ashland.

Those attending from Shelby County were James Dennis, FSA director, and Miss Davis, home department agent; Committeemen J. F. Wyatt, A. B. Bristow, Burton Lucas, E. E. Wallis, J. T. Lovett, Luther Fowler, and Mack Wyatt.

The meeting was in charge of Mr. Ivie, district director. Mr. M. H. Pearson, state director, was on the program for a speech and several explanations of various phases of the FSA work.

This was one of the most inspirational meetings we ever attended. The works and plans of FSA were presented in full detail and it was nothing less than amazing to most of us to find out just what is being accomplished.

Leaders in business, agriculture and the various professions should know more about FSA. The movement deserves united and widespread support.

Frank Baker Speaks At Meeting Of Bessemer Kiwanis

Frank Baker, designated as one of five master farmers in the state last year, spoke to the Kiwanis Club of Bessemer last Wednesday on farming conditions in Alabama. Formerly 80 per cent of the farmers' receipts for the year were from cotton, while only about 40 per cent is received now from sales of cotton, he pointed out.

He advocated the use of farm products to aid in building a better home and raising of cattle. He also spoke of cover crops to arrest erosion and of means of improving land. Alabama farmers could be independent, he said, whereas they imported $53,000 worth of farm products last year. He praised the 4-H Clubs and said they were not only training young people for farm production, but were appealing to those of greater intellect to remain on the farm.

Mr Baker operates a farm near Montevallo. He answered a number of questions asked by the Kiwanians at the close of his talk. He was introduced by R. H. Russell.

Better Homes Group Receives Recognition

County Committee Is Awarded Honorable Mention Certificate By National Organization

Word has just been received from the national office of Better Homes in America that an honorable mention certificate has been awarded to the Better Homes Committee of Shelby County, of which Miss Marian Cotney served as chairman. This award was made in recognition of the high quality of the 1941 campaign conducted under the able leadership of Miss Cotney, with the cooperation of committee members and community chairmen throughout the county.

Awards are made on the basis of the reports submitted by the chairman to the national Better Homes office at Purdue University. Factors taken into consideration by the judges include: The educational and inspirational value of the campaigns, the number of home improvements made as a result of the campaigns, and the cooperation of other civic groups and of the community or county as a whole.

Better Homes campaigns are conducted each year by civic-minded citizens appointed by the national office of the organization located on the campus of Purdue University. Better Homes in America is an educational non-profit organization, operated under the auspices of the Purdue Research Foundation. It's purpose is to help the people of the United States to help themselves in matters of housing and homemaking, and in related matters of family life.

The State Committee of Alabama was given a special merit award in recognition of the well - organized and productive campaign conducted under the excellent leadership of Miss Etna McGaugh, chairman.

Aircraft Warning Set-Up Planned For Shelby County

Ten aircraft warning stations to watch for and report enemy aircraft will be organized in Shelby County within thirty days, it was announced after a recent meeting of the county defense council in Columbiana. Although this is a precautionary measure being taken in all parts of the state, it is felt to be especially important in this section because of the location of Birmingham and Childersburg.

Not less than fifteen volunteers will be placed on twenty-four hour duty at each observation post after six weeks of intensive training. They will learn to estimate the number of planes, their altitude, and direction of flight. They will also be trained in telephoning messages to headquarters, giving essential facts as briefly as possible. The aircraft warning stations in this county will be located near Boothton, Dogwood, Saginaw, Nelson, Helena, Vincent, Wilsonville, Harpersville, Shelby and Calera.

JOE WOOD RECEIVES DEGREE AT AUBURN

Auburn — Joe Robert Wood, Montevallo, was included in the list of 236 students who received degrees at the closing exercises of Alabama Polytechnic Institute held Friday evening in the amphitheatre at Bibb Graves Center.

SILURIA POST OFFICE ROBBED

Eight hundred dollars in defense savings stamps and about sixty-five dollars in cash were stolen from the Siluria post office recently when the safe was broken open with a chisel. Similar robberies have taken place in Marvel and Mulga post offices.

Montevallo Times

Published on Thursday

W. M. WYATT, Publisher

SUBSCRIPTION RATES

1 Year (in County)	$1.00
1 Year (in State)	$1.50
1 Year (outside State)	$2.00

Published weekly in the Masonic Building on Main Street. Entered as second-class matter, April 1, 1933, at the Post Office at Montevallo, Ala., under the Act of Congress March 3, 1879.

JARMAN VOTED RIGHT ON THE "PORK BARREL" ROAD BILL

According to expectations, a number of Pete Jarman's traditional opponents in the Sixth District have indicated with more or less vigor that they will attempt to use against him the fact that he voted recently in the House to uphold the President's veto, and thereby contributed to the defeat of the huge federal road bill that was designed under the guise of a national defense measure.

Those who would be fair and look for truth and facts upon which to base judgment will not be swept off their feet by persons who seek merely to discredit our Congressman, regardless of the means.

The Times finds complete accord with Mr. Jarman's vote. This conclusion is reached by a full and fair consideration of all the facts about the bill which led Mr. Jarman to exercise his honest convictions and uphold the principle involved in President Roosevelt's veto. We have no doubt but that Mr. Jarman's position will ultimately be sanctioned by the citizens of his district, just as he is now receiving commendation from all parts of the country.

Let us see what are some of the facts in the case.

Declaring it was a "pork barrel" bill, The Washington News says:

"Mr. Roosevelt asked Congress to vote 100 million dollars for access roads, plus 25 million for strengthening bridges and widening roads in key sections of the highway defense network. He emphasized that the money should be spent without reference to the formula whereby federal road funds are ordinarily divided among the states on the triple basis of population, area, and post-road mileage.

"So the Senate passed a bill for spending 250 million instead of the 125 million asked by the President. The House called the raise and upped the total to 287 millions. And the Senate-House conferees threw sobriety to the winds and pushed it up to 320 millions.

"Worse, the bill as passed provided for dividing among the states according to the old formula, without reference to the obvious fact that defense highway needs don't coincide with population, area or post-road factors.

"So the President vetoed the bill. The Senate voted to override. In the House the veto was sustained by a two-vote margin. Congratulations are due those who, by voting to uphold the President, showed some concern for the fiscal predicament into which this country is quick-stepping."

The Washington Evening Star says: "The 128 members of the House who voted to sustain President Roosevelt's veto of the politics tainted 320 million dollar defense highway bill have rendered the nation a real service in its time of need. It took courage to support the President on this issue."

Therefore, according to The Star, our own Congressman, Pete Jarman, was the only one of Alabama's delegation who had the courage to stand by the President.

Now, you people who want to stigmatize Pete Jarman for this courageous and correct vote, listen to this:

The Times has told you many times before that we support and fight for Pete Jarman because he has the courage to stand for the right on the floor of the House, whether it is the most popular thing to do or not. He has always done that and we are glad by this recent occurrence to see that he still does it.

Furthermore, the record is made and Pete will stand on it when the time comes to answer his critics. And if this newspaper has any sense of reason left, that sense prompts us to say that he will have a solid foundation upon which to stand.

For further light as to the facts in this matter, we ask you to read the editorial from The Montgomery Advertiser which is printed on this page. It is headed "Pork Barrels and Military Roads." This editorial gives the truth about this misguided bill and thoroughly vindicates Congressman Jarman in his stand with the President.

"TO DEFEND OUR FREEDOM AMERICA MUST FIGHT NOW"

Dr. A. F. Harman submits to The Times, with his endorsement, a recent release by the Rt. Rev. Henry W. Hobson, national chairman of Fight for Freedom, Inc., commenting on the statement of Mr. Herbert Hoover and others in their appeal to Congress concerning the present situation of the United States in world affairs.

We agree with Dr. Harman that the question involved is one that should right now, above all things else, be clearly and unmistakably understood by the people of our country.

There is strong leadership not in harmony with the defense aims, plans and purposes of our government authorities. Our people must choose the right course in this controversy. It is a hindrance, distinctly so, that political opposition to the present administration has sought to make capital out of our present national and international emergency. Unity in America now transcends party division.

We reproduce below the clear-cut and forceful statement by Rev. Hobson:

"It is greatly to be regretted that the statement issued this morning by ex-President Hoover, ex-Governor Landon, John L. Lewis and others gives the impression that there are only 'war-mongers' in America and only 'peace-lovers' in Berlin.

"It is an even more unhappy circumstance that these eminent gentlemen are bringing politics into national defense. They do not seem to recognize that the election of 1940 is over. In fact, they talk as if they want to refight every campaign back to 1896.

"They say that this is 'not purely a world conflict between tyranny and freedom' because Hitler has turned upon his fellow-dictator, Josef Stalin. This is really nonsense because all these gentlemen opposed effective aid to Great Britain before Russia was attacked.

"At one point in their statement they give the unfortunate impression that they agree with a statement issued from Berlin on June 23 that Hitler has started anew his 'crusade against Bolshevism.' Americans have long since lost their political naivete and know better than to believe anything coming from the Berlin propaganda bureau.

"Perhaps the unhappiest aspect of the whole statement is the fact that John L. Lewis could endorse the view that it is a matter of no concern to workers whether they live under a democratic or Nazi form of government. That, after all, is the issue.

"Step-by-step the Nazis have advanced. We say that to defend our freedom, America must fight now."

LOCAL JUNGLES

Now is the time to wield the trusty weed cutter, for health and comfort as well as appearance sake. High weeds and grass furnish a happy retreat for mosquitoes, whose breeding is boosted by the rainy summer. Razing the jungles on vacant lots and backyards not only helps the looks of things, but will boost the enjoyment of cooler days when they finally arrive. The mosquito menace that hangs on right up to frost could often be averted by a little exertion this time of year.—Montgomery Advertiser.

* * *

The above clipping was handed us by a lady resident of Montevallo with the suggestion that its reproduction might be timely and appropriate.

Right. Mosquitoes became annoying at my house in recent days. The missus went out on a search of the "jungle" to see if she could find where they were coming from.

Presently she let out a yell and I ran with the yard hoe, thinking she had found a snake.

"Look there!" she screamed, pointing to a coal scuttle that had been left in the yard during the rainy days. It was about half full of water and the other half full of wiggle tails. We counted up to a million of them and then destroyed the whole business, including the scuttle.

Look around your own "jungle" and see what you find. You may be surprised.

Pork Barrels And Military Roads

(From The Montgomery Advertiser)

The reaction to the President's veto of the $325,000,000 highway bill was based upon unadulterated pork barrel psychology.

The fact that Alabama missed getting a fat $7,000,000 has no relationship to national defense. If anything, the President's veto of the bill and the upholding of the veto by a narrow margin in the House may be of considerable help to the national defense program.

The Advertiser is much less concerned with the question of how much money Alabama may get for highways than it is with the problem of the military emergency at this time.

A large portion of the funds in the so-called military highway bill were allocated to states on a mathematical formula based upon population. Obviously the number of people in a particular state or a particular section of the country has no bearing upon defense.

It was for this reason that President Roosevelt vetoed the bill.

He sees in the measure a dangerous tendency toward treasury grabs in the guise of defense. This tendency must be resisted, else the whole defense effort will be hampered.

"What are we going to get out of it?" is a question which has too-frequently occupied the thoughts of various individuals and groups in recent months. The fact that states are asking the question does not differ in principle from similar considerations on the part of industry, labor, the farmer or individual people.

Under the Lanham bill, which provides for federal aid to cities and counties in need of public works as a result of defense, only $132,000,000 was provided. Yet for defense roads Congress has passed a measure calling for two-and-one-half times as much!

In addition to the question of treasury grabbing the roads bill presented another problem that is equally serious. To undertake what would amount to a peace-time road building program at present would be to risk interference with a real military road program.

There are already shortages of men and material for construction. Shortages of machinery and men are particularly serious. The lack of trained engineers, even for essential military construction, has been apparent for some time.

If an additional peace-time road building program is set up alongside a military road construction program, there will develop inevitably competition for machinery, materials and men. The handling of this matter is another illustration that the American people still do not realize that we are in an emergency in which more is at stake than the question, "What are we going to get out of it?"

The Advertiser respectfully suggests to Alabama's congressional representation—all of whom with the exception of Representative Jarman voted to override—that they seriously consider the implications of issues of this type, and act accordingly. There is also a need for a more intelligent public support on such issues. Pressure of interested groups from home has undoubtedly played a big part in influencing Congressmen to vote for pork barrel legislation.

The revised measure introduced in the House appears to be a national defense, and not a pork barrel bill.

PASTURE WEEK

A good well kept pasture is part of every successful farming program, so we are designating the week beginning Monday, August 25, to work on pastures.

Under the 5-year AAA program, every farm is to establish an maintain a good pasture equal to one-fifteenth of the acres of cropland on the farm—that is, a farm with 60 acres of cropland is to have 4 acres of good pasture.

You may have all the grasses and clovers needed in a pasture, but need to bush off the pasture and mow the weeds. I hope you will take time out before you get busy harvesting to cut the bushes, briers and weeds off the pasture; this will greatly increase the carrying capacity of your pasture.

We will check pastures a little later in the season to determine if they will qualify for payment, and the condition at that time is very important.

If you need Dallis grass on your old pasture, or if you expect to seed a new pasture, the seed can be found all over the county on roadsides, school grounds, and other places. These seed can be stripped or mowed and raked.

Do not neglect your pasture—A. A. Lauderdale, County Agent.

When Mr. Burton Lucas of Enon came in to renew his subscription last Saturday he told us about a trip he made to Decatur Friday to buy a combine harvesting machine for use on his farm. Mr. Lucas is one of our most progressive farmers as is evidenced by the kind of machinery he uses on his place.

Montgomery — Immediately following the clearance of legal barriers by Attorney - General T. S. Lawson, Gov. Frank M. Dixon last week proclaimed that the Teachers' Retirement System will be effective on and after September 1, 1941.

Mrs. J. M. Splawn of Wilton has been one of our faithful subscribers ever since we began publishing The Times. "I like our paper and want to keep it coming to our house," she said as she renewed her subscription the other day.

WILTON NEWS

Mrs. H. J. Harrison shopped in Birmingham Monday.

* * *

Misses Georgia, Mary Jean, and Glenn Canant of Louisville have been visiting Mrs. J. A. Sanders for the past week.

* * *

Mrs. J. S. Ward and Mrs. Herman Little spent Friday in Six Mile visiting Mrs. E. H. Langston.

Mrs. Alice Ambrose who has been visiting in Selma for a few days has returned home.

* * *

Mrs. Cage Head, Mrs. John Little and Miss Virginia Little were the guests of Mrs. H. H. Little Sunday afternoon.

Mr. and Mrs. Grey Strother spent the week end with Mrs. J. A. Sanders.

We are glad to report that Mrs. Emmett Waldrop, who has been in the hospital, is at home and doing nicely.

Mrs. Emma Bailey from California is visiting her mother and sister, Mrs. Minnie Campbell and Mrs. B. B. Curry.

Mr. and Mrs. Adrian Woolley and James Woolley have been spending the past week with Mrs. D. D. Woolley and family.

Complete
FUNERAL PROTECTION
—No Age Limit—

Brown Service Insurance Co.

E. K. Wood, Agent
Phone 5101

GEORGE KENDRICK'S
BARBER SHOP
Montevallo - Alabama
Your Patronage
Appreciated

NEWS *and* FACTS *of Statewide Interest*

HELP HIM FULFILL THIS PLEDGE

I WILL NOT
• PERMIT DISORDERLY CONDUCT
• SELL TO MINORS
• SELL TO PERSONS VISIBLY INTOXICATED
• SELL WHISKEY OR PERMIT MY EMPLOYEES TO SELL WHISKEY
WHY?
BECAUSE these are violations of the Alabama ABC Law and if permitted would cause me to lose my beer license. My beer license is my job — my bread and butter and I'm sure you can see my side of the question.
BECAUSE the beer industry gives jobs to 7,000 people in Alabama and pays them annual wages exceeding $5,382,000 and pays $1,000,000 annually in direct taxes to the State of Alabama, its counties and cities.
These are material benefits to Alabama that can be preserved if beer is sold only under clean, wholesome conditions.
I'll appreciate your cooperation.
THE MANAGEMENT

THROUGHOUT Alabama today you'll see this placard in retail beer outlets—the sign of the dealer who believes in law and order, and asks your cooperation in helping him maintain a clean and orderly establishment, as wholesome as a glass of beer itself.

BREWERS AND ALABAMA BEER DISTRIBUTORS COMMITTEE

DAVID E. DUNN, *State Director* 215 Gunter Building Montgomery, Alabama

Published In Cooperation With The United Brewers Industrial Foundation

Our Boys. . .

Felan Brown

The Times acknowledges receipt of a card from Mrs. S. B. Brown, of Birmingham, giving us Felan's address, 54th School Squadron, Elgin Field, Fla. That is the same address we already had. Doubtless Mrs. Brown was confused by an error in our local column recently which said Felan was from Camp Blanding.

* * *

Eugene and Houston

We are glad to have letters this week from Eugene May and Houston Adams. We are expecting every day now to get one from "Bates" like the one we have this week from Robert Dollar. There are doubtless some "peaches" around Palm Beach as well as in Georgia. And we know a soldier doesn't use all his time soldiering.

* * *

Robert Dollar

Now just look what this soldier has gone and done. He tells all about it in the following note to The Times:

"Your Times has started to me, and I can't tell you how much I do enjoy it. I see names of folks I know and it sort of brings back "memories." Thanks a million for the paper and please keep it coming.

"You have undoubtedly heard of these "Georgia peaches"? They're considered the world's finest (and most beautiful, if one speaks feminine). Well, I managed to talk one of Georgia's most beautiful into "hitching up" with me, for life too. I still don't know how I did it but it's a fact that I did. She is the former Ocie Belle Brown of Savannah and Collins, Ga. We have been married almost six months now and as happy as two kids. We plan to visit Alabama very soon and we are looking forward to seeing you.

"The Army is still O. K. and I have a raise now that helps lots. Come over to see us sometimes, won't you?"

* * *

Eugene May

Another note to The Times this week comes from Eugene May, of the 7th Pursuit Squadron, Morrison Field, West Palm Beach, Fla. He says:

"I wish to express to you my appreciation for sending me the Montevallo Times. I look forward to getting it every week.

"I am expecting to go off to school in about two weeks to a school for special training. We are preparing to go to Louisiana to the war maneuvers. My squadron was the one here chosen to go.

"The Army isn't so bad; however, it could be a lot better.

"The fishing down here is great. This is a fisherman's paradise. You and Colonel ought to be down here. We fish in the ocean and go deep sea fishing.

"Once again let me express my appreciation for your kindness in sending me The Times, and I think you are doing a great service in sending the paper to all the boys in camp.

"Tell everyone 'Hello' for me."

* * *

Houston Adams

Houston Adams writes this week from Louisiana where he is stationed with the Maine National Guard:

"Just a brief letter to let you know how much I appreciated the Montevallo Times of August 14. I, too, like B. F. Gunn, think it's like a letter from the folks back home. The Times answers lots of questions I ask myself many times such as where are the boys I used to go to school with, what's happening back in the ole town, etc.

The paper helps more now than ever because we're so far from any place and, too, I'm with the Maine National Guard and there's only one boy here that I've ever known before. I might mention his name, Douglas Broyles, who graduated from M. H. S. three or four years ago. He has many friends in Montevallo.

"Back to the subject, I'm not saying I don't like the boys from Maine; it's just that they don't mean as much as some news from home or some of the home boys.

"Thanks again for the paper and for your thoughtfulness in sending it to me."

* * *

J. W. Ward

We give the new address of J. W. Ward — 37th Materiel Squadron, McDill Field, Tampa, Fla. Surely J. W. and Junior Woolley will neighbor with each other. Junior's outfit is the 38th Materiel Squadron.

Cooper Shaw Garage
Montevallo
New and Used Parts
WRECKER SERVICE
PHONE 5141

Early Coal Mining

W. J. Boles, writing "This Date in Alabama History" in The Birmingham News of last Sunday, recites some interesting facts about the history of early coal mining operations in the Montevallo district.

We quote Mr. Boles as follows:

"Although Alabama coal has been used for 125 years or more it was not until 1856 that 'underground' mining was undertaken in the state on a systematic plan.

"The first 'underground' mining was in Shelby County, near Montevallo, and the coal was carted by ox or mule teams 12 miles to the South & North Alabama Railroad (now Louisville and Nashville).

"The Cahaba coal field was the first developed in Alabama and it still supplies a large part of the domestic demand and some fuel coal.

"Reporting this development, the Alabama Geological Survey for 1890 mentioned an 'underground' coal mine about a mile west of Montevallo, operated by private individuals, among whom were John M. Moore, of Talladega; Judge Cooper of Lowndes County; Dr. Miller, Wilcox County; and P. M. Fancher, of Bibb County.

"The report stated that impetus was given to the coal industry by the Legislature in the summer of 1861, when it passed an act 'exempting any man from field service who, with 20 slaves, signed a contract to dig coal for the Confederate government.'

"Following the passage of this act mines were opened in Bibb and Shelby Counties.

"The output of the mines was hauled to the railroad 12 miles from the mines, a team making only one trip a day with a one-ton load.

"The coal was brought from the 'underground' mine to the surface by horse power, as no machinery for that purpose had been invented, or at least not introduced in the Alabama coal field.

"Only by contrasting mining operations in 1861 with those of 1941 can the great advance in the industry be understood. In 1861 a wagon with a mule team and driver was able to deliver one ton of coal a day to a railroad station 12 miles away. In 1941 coal is brought up hundreds of feet, sometimes thousands, under the surface, in electrically-operated cars, or gondolas, and emptied into railroad cars of 50-ton capacity standing on tracks not far from the opening."

The P. M. Fancher mentioned by Mr. Boles was the father of the late P. M. Fancher of Montevallo, and grandfather of Mrs. F. W. Killingsworth and Miss Beatrice Fancher, of Montevallo.

GOSPEL TENT MEETINGS

Gospel tent meetings are being held every night at Wilton at 7:30 (8:30 daylight time). Services are in charge of Jim Gandy of Prattville and Lloyd Ballhagen, gospel singer of Iowa. Everyone is cordially invited to attend.

Mr. and Mrs. Ashley Jeter announce the birth of a daughter Tuesday night, August 19, at the Jefferson Hospital in Birmingham. Their many friends will be glad to learn that Mrs. Jeter and the baby are doing fine.

Mrs. Sudie DeShazo has returned from Corpus Christi, Texas, where she visited her sons who are stationed there with the U. S. Army.

Births And Deaths In Month of July

DEATHS

Mrs. Bertha Allene Collum, Calera Rt. 2, July 10.

Nancy O. Bridges, Montevallo, July 17.

Florence C. Minter, Vincent Rt. 1, July 14.

Virginia Lee, infant of Mr. and Mrs. Claude Brown, Siluria, July 30.

Anna Louise, infant of Mr. and Mrs. W. M. Miller, Sterrett Rt. 1, July 11.

Infant son of Mr. and Mrs. Frank Collum, Calera, July 10.

Infant son of Mr. and Mrs. Elbert Plato Barnes, Montevallo, July 7.

Bruce Scott, Jr., Columbiana, July 18.

Elija L. Willis, Siluria Rt. 1, July 23.

Thomas Jefferson Cross, Helena Rt. 1, July 8.

Wiley Newton Walker, Maylene, July 30.

Jake Mack Miller, Wilton, July 11.

James Starling Terpin, Pelham, June 27.

Frank P. Sorrell, Leeds Rt. 1, July 4.

George Washington Wooten, Calera Rt. 1, July 4.

Elbert Scott Sawyer, Shelby Rt. 1, July 7.

Joe Lawley, Dogwood, July 28.

Andrew Jackson Whitfield, Keystone, July 31.

* * *

BIRTHS

Boys

Mr. and Mrs. James Franklin Hutchison, Jr., Helena Rt. 1, May 26.

Mr. and Mrs. Jessie Nix, Maylene Rt. 1, May 20.

Mr. and Mrs. William M. Miller, Sterrett Rt. 1, July 9.

Mr. and Mrs. James Frank Collum, Calera Rt. 2, July 10.

Mr. and Mrs. Elbert P. Barnes, Montevallo, July 7.

Mr. and Mrs. John Thomas Yessick, Montevallo RFD, July 24.

Mr. and Mrs. Walter Keith Gaddy, Stanton, July 19.

Mr. and Mrs. Venard R. Cost, Calera Rt. 1, July 2.

Mr. and Mrs. L. H. Gray, 2231 29th Street, Ensley, July 13.

Mr. and Mrs. Jake O'Neil Etress, Shelby Rt. 1, July 25.

Mr. and Mrs. Charlie B. Kirby, Siluria, July 21.

Mr. and Mrs. Elwyn Neal Slimp, Siluria, July 14.

Mr. and Mrs. Henry Joseph Lowery, Dunnavant Rt. 1, July 28.

* * *

Girls

Mr. and Mrs. Albert Joseph McKinnon, Calera Rt. 2, June 1.

Mr. and Mrs. Chester Vanderslice, Shelby, June 22.

Mr. and Mrs. C. R. Brasher, Calera, July 7.

Mr. and Mrs. Julius Eugene Rutherford, Helena Rt. 1, July 27.

Mr. and Mrs. Paul Anderson Posey, Siluria, July 12.

Mr. and Mrs. Alex Franklin Thomason, Siluria, July 26.

Mr. and Mrs. Addison Hand, Shelby, July 9.

Mr. and Mrs. Howard Charles Kiker, Shelby, July 16.

Mr. and Mrs. Jimmie Brassfield, Boothton, July 31.

Mr. and Mrs. James Ted Brasher, Dunnavant Rt. 1, July 22.

Mr. and Mrs. Ervin Green, Shelby Rt. 1, July 15.

Mr. and Mrs. Robert B. Lawley, Underwood, July 19.

Mr. and Mrs. James LaFayette Whitten, Shelby Rt. 1, July 23.

Mr. and Mrs. Floyd Perley Alexander, Chelsea, July 5.

Mr. and Mrs. Herman Boothe, Underwood, July 25.

* * *

Twins

Mr. and Mrs. Howard Newman Stamps, Siluria, July 15 (boy and girl).

Mr. and Mrs. Dewey W. Mitchell, Helena, July 24 (boy and girl).

CARD OF THANKS

We wish to express our heartfelt thanks and appreciation for the many acts of kindness and words of sympathy, and also for the beautiful flowers, rendered by our many friends during the illness and death of our beloved father, son, and brother, J. G. Glasscock.—Mr. and Mrs. Robert Glasscock and Herbert, Mr. and Mrs. J. W. Tucker, and Mrs. J. W. D. Galloway.

NOTICE!

I am helping American cotton farmers move surplus cotton.

Bring your Cotton Stamps to

Klotzman's

Montevallo, Ala.
Next to Merchants & Planters Bank

A Message to Employees of Alabama Power Company

(As it appeared in the Company's Employees' Magazine)

ALL of us will remember the President's address to the Nation on the night of May 27, 1941, in which he redefined the national policy and goal, and in terms upon which all can unite in loyal support and with undivided energy.

It is now the duty of every citizen, whether employed as a public official or in the ranks of business, to co-operate to the end of obtaining increased production and greater efficiency in all national defense effort.

We will, I am confident, do everything possible to attain unity and coordination with all other forces in America so essential to give renewed speed to the national defense program.

May I ask you, therefore, to join in that famous toast of Stephen Decatur to his country:

"Our country! In her intercourse with foreign nations may she always be in the right; but our Country, right or wrong!"

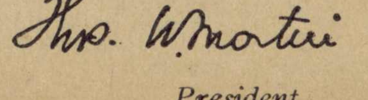

President

LOCAL NEWS OF CALERA

The Calera Garden Club met last Tuesday at the home of Mrs. Mary Martin, with Mrs. Fay Eason as co-hostess. Those taking part on the program were Mrs. Bryant, Miss Lucy Norwood, and Mrs. Baxley. Those receiving prizes for perfect attendance for the past year were Mrs. Fred Allen, Mrs. Bud Busby, Mrs. G. C. Long, Mrs. S. C. Owens, and Mrs. A. B. Baxley.

Mrs. R. E. Bowdon, Jr., and Mrs. J. Q. Culver gave a tea shower for Mrs. Billy Blackmon. Mrs. Busby, the bride's mother, presided at the guest book. Mrs. Culver and Mrs. Jones served punch. Many lovely gifts were presented to the bride.

Mr. R. E. Bowdon and Robert Edward Lyman left Saturday for a visit to Mrs. J. E. Gunn in San Antonio, Texas.

Mrs. R. E. Bowdon visited her daughter, Mrs. Cone, in Tuscaloosa over the week end.

Mrs. Tamplin and children left Thursday to make their home in Montgomery.

Miss Ada Holcombe of Birmingham spent the week end with her parents.

Mrs. L. Cochran spent Sunday in Montgomery.

Mrs. Blanche Walls and daughter, Mary Jo, of LeFors, Texas, are visiting Mr. and Mrs. C. W. Wade.

Mr. and Mrs. J. T. Parker, Jr., visited in Demopolis last week. Mrs. Parker remained for a while.

Mrs. Essie B. Cochran made a business trip to Alexander City Tuesday.

Miss Lola Mae Parker of Alexander City visited relatives here last week.

Mrs. C. W. Wade visited her sister, Mrs. A. Nations, who is in West End Baptist Hospital.

The C. D. Cowarts returned last Tuesday from their visit to Fort Worth, Texas.

Mrs. George Perryman and children were the guests of Mrs. Z. S. Cowart Monday.

Miss Edna Jackson and Mr. Powell Phillips of Selma were the guests of Mrs. Frank Denson Sunday. Miss Ludie Phillips returned with them for a visit.

The Methodist revival closed Sunday night. Rev. Steve Kimbrough gave some wonderful sermons. We were fortunate in having such an able man. There were twenty-five additions to the church.

Mr. J. R. Phillips is in Virginia this week on business.

Misses Adle and Lois Rains came home Friday from Jacksonville where they have been in school.

Mrs. George Holcombe and Mrs. Sid Bird drove to Talladega last Saturday.

Miss Elizabeth Wallace is working with the Bell Telephone Co. in Birmingham.

Mrs. William Israel left Monday morning for her home in Edison, Ga., after a visit with her mother, Mrs. P. Baer.

SPECIAL NOTICE

TO LONG DISTANCE TELEPHONE USERS

Never before in history have our long distance switchboards been so busy. Long distance calls this year have already far exceeded 1940's record-breaking average, and the volume grows greater every day.

Industries with vital defense orders and booming Army and Navy posts are relying heavily on long distance service. In addition, calls from the general public have increased by leaps and bounds.

Despite our "all-out" effort to meet these rapidly expanding demands, our facilities are at times operated at near capacity. Occasional delays may be expected on some long distance calls. "Hold-the-line, please" service is not always possible.

To relieve the situation we are engaged in an expansion program costing millions of dollars. Many thousands of miles of new long distance circuits have been placed in operation this year, and more are on the way. Additions to many switchboards have been installed. Others are being set up as fast as they can be secured and our men can place them in operation.

But manufacture and installation of telephone equipment takes time, and defense priorities are making it increasingly difficult to secure essential materials.

Long distance telephone users can do their part in this present emergency by avoiding as much as possible placing calls during the peak long distance hours of 9 to 11 a.m. and 7 to 8:30 p.m.

The understanding and cooperation of those we serve will be most helpful and will be genuinely appreciated.

SOUTHERN BELL TELEPHONE AND TELEGRAPH COMPANY
INCORPORATED

Underwood News

Mr. and Mrs. W. T. Evans visited Mr. and Mrs. J. E. Thomas in Blocton Sunday.

Mr. and Mrs. Frank Frost visited Mrs. H. L. Johnson in Ebenezer Sunday afternoon.

Mr. and Mrs. Earl Bradley and children of Bayview were week end guests of Mr. and Mrs. T. A. Bradley.

Mrs. Cheltz Blake and baby, Mrs. Tom Horton and Evon are guests of Mrs. Thracher in Georgiana this week.

Mr. and Mrs. Dewey McDonough were guests of Mr. and Mrs. Fred Draper in Elliottsville over the week end.

Mrs. Cagle of Nauvoo is spending a few days with her daughetr, Mrs. Rochester.

Mr. and Mrs. Henry Peete of Ensley were week end guests of Mrs. B. B. Peete.

Mrs. J. E. Harkins of Pearidge visited Mr. and Mrs. Earl Johnson Saturday.

Floyd Lovelady of the U. S. Army spent the week end at home.

Mrs. Alice Garrett and son of Camp Branch visited Mr. and Mrs. O. V. Farr Sunday.

Rev. J. M. Shores will preach at the Methodist Church Sunday afternoon. We invite everyone to be with us.

Rev. J. T. Swann of Blocton closed the revival at Dogwood Grove Saturday night.

The Rev. Mr. Davidson of Birmingham filled the pulpit at the Underwood Baptist Church Sunday in the absence of the pastor.

Miss Annie Stanley has returned after a visit with her grandmother in Bessemer.

LEGAL NOTICE

Goodwyn and Murphree hereby give notice that they have completed contract with the State of Alabama for the construction of Project No. FAP-176-A(2), Prop. "B" in Bibb and Shelby Counties between Montevallo and Centreville and that the state has set the date for final settlement as September 12, 1941. All claims should be filed at our office in Troy, Alabama, before the date set for final settlement.

GOODWYN & MURPHREE

8-21-4tch

FOR SALE OR RENT—Farm near Wilton. Miss Alice Woodward, 2365 Riverside Ave., Jacksonville, Florida. 8-21-3tpd

ALABAMA KEEPS PACE IN SUPPLYING ARMY MAN-POWER

Montgomery—Adjt.-Gen. Ben M. Smith, state director of selective service, stated last week Alabama is keeping pace with other states in supplying the Army with man-power. He announced issuance of a call for 754 white men and 406 Negroes to report for military training at Fort McClellan, during the period of September 8-19, inclusive.

Alabama's selective service quota will be boosted to a grand total of 18,589 when this call is filled. Shelby County will send five white men on September 15.

BAPTIST CHURCH

The pastor will preach at the Sunday morning service. At 7:30 Sunday evening the union service will be held at the Methodist Church.

The Missionary Society will meet at the church at 4 p.m. Monday.

The Shelby County Baptist Association will meet Tuesday and Wednesday of next week. On Tuesday the meeting will be at Siluria, and on Wednesday at Klein Church between Wilsonville and Childersburg.

Fourteen members of the Women's Society of Christian Service met at the church Monday afternoon for the regular monthly business meeting. Mrs. J. Alex Moore conducted the devotional, using "Prayer and the Promises of the Bible" for her theme. Mrs. Kelly presided during the business session and called for reports from different officers and chairmen of committees. Mrs. J. M. Shores gave a special report for the missionary committee on mission work in the Philippines.

EXTENSION MEETING

The 1942 meeting of all extension workers in Alabama will be held in Auburn the week of January 5. Extension plans for building Alabama agriculture during 1942 will be formulated at that time.

Mr. N. E. Phillips of Scottsboro came down on a business trip Wednesday. Mrs. Phillips and Ed Jeter, who have been here several weeks, returned home with him.

Boothton News

Mr. Robert DeMent has returned home after attending summer school at Mississippi Southern College in Hattiesburg, Miss.

* * *

The members of the W. M. U. met Monday afternoon at the church for their regular program meeting.

* * *

The WPA library has been opened with Miss Sudie Jones as librarian. The story telling hour for children will begin Thursday.

* * *

Mr. John St. Sure has returned home after his summer vacation.

* * *

Mr. and Mrs. Herman Stone attended the homecoming at Six Mile Sunday.

* * *

Mrs. D. B. DeMent visited her brother in Blocton Sunday.

SLEEPING SICKNESS

Sleeping sickness has been reported in 13 states this year, report officials of the United States Department of Agriculture in warning farmers to be on the lookout for the disease among their horses. The malady, which swept through the country during the summers of 1937 and 1938 killing thousands of horses outright and leaving many others temporarily disabled, gives indications of flaring up again this year.

Mrs. Rudolph Gilbert and son, John, have returned from a visit with relatives at Hackleburg.

BUY DEFENSE BONDS

"Again we remind you about U. S. Defense bonds for sale at post offices and banks," writes P. O. Davis, director, to all extension employees. "Purchase is patriotic plus a good investment."

Miss Marjorie Harrison is in Morristown, Tenn., visiting her sister, Miss Virginia Harrison.

WADESONIAN THEATRE

CALERA, ALA.

Fri. and Sat., Aug. 22-23
Don Barry in
"TEXAS TERRORS"
Serial — "White Eagle"
starring Buck Jones
R K O News

Sun. and Mon., Aug. 24-25
Lum and Abner in
"DREAMING OUT LOUD"
Comedy, Third Dimensional Murder

Wed. and Thurs., Aug. 27-28
Dorothy Lamour, Bob Hope, Bing Crosby in
"ROAD TO ZANZIBAR"
Also Comedy
Swing Cleaning

1st Show 7:00—2nd 8:30
Matinee Sunday 1:30
Sunday Night 8:15
Admission 10c-15c

The World's News Seen Through
THE CHRISTIAN SCIENCE MONITOR
An International Daily Newspaper
is Truthful—Constructive—Unbiased—Free from Sensationalism — Editorials Are Timely and Instructive and Its Daily Features, Together with the Weekly Magazine Section, Make the Monitor an Ideal Newspaper for the Home.

The Christian Science Publishing Society
One, Norway Street, Boston, Massachusetts
Price $12.00 Yearly, or $1.00 a Month.
Saturday Issue, including Magazine Section, $2.60 a Year.
Introductory Offer, 6 Issues 25 Cents.

Name________________________

Address______________________

SAMPLE COPY ON REQUEST

HOLCOMBE'S

Good Things to Eat

4311 --- We are as near as your Phone --- 4311

PURASNOW FLOUR $1.18

Pineapple, No. 2 Sliced or crushed, can 19c

Peanut Butter 2-lb jar . . 24c

VINEGAR gallon glass jar 22c

Tomato Juice 46-oz can . 21c

Royal Cup
Coffee lb 26c
TEA ¼ lb 25c
with glass

SALAD Dressing
Miracle Whip
Quart . . 39c
Pint . . 25c
8-ounce . . 15c

VEGETOLE Shortening 4-lb 59c

SALT 3 boxes 10c

HOT-TAMALES 1-lb jar 18c

Montevallo Times

VOLUME 9 — MONTEVALLO, ALABAMA, THURSDAY, AUGUST 28, 1941 — NUMBER 15

Montgomery TradeBindery
19 N Lawrence St

New Committees Announced For Legion Auxiliary

The American Legion Auxiliary met August 21 at the home of Mrs. J. L. Appleton. The newly elected president, Mrs. R .P. Holcomb, presided. After the roll call, reading of minutes, and treasurer's report, the president appointed committees for the new year as follows: Americanism and national defense, Mrs. A. E. Baumgartener; child welfare and rehabilitation, Mrs. J. L. Appleton; community service and unit activities, Mrs. B .B. Fancher; music and constitution, Mrs. Baumgartener; membership, Mrs. Fred Frost; poppies, Mrs. M. P. Jeter; finance, Mrs. P. D. Pendleton; legislation, Mrs. Frost; publicity, Mrs. Lena Duran; trophies and awards, Mrs. J. I. Ried; national news, Mrs. L. D. Gilbert; colonial America, Mrs. Reese Woolley; juniors, Mrs. P. N. Lee; program committee, Mrs. Fancher, Mrs. Appleton, and Mrs. Jeter; emergency volunteer service, Mrs. W. M. Wyatt and Miss Sallie Hooker.

It was voted to change the day of meeting from the third Thursday to the third Friday of each month. After the business session, a social hour with delightful refreshments was enjoyed by those attending.

TOWN ORDERS CHECKING OF GASOLINE SALES

By a resolution passed Monday night the Town Council authorized and empowered Town Clerk C. M. Gardner to check each and every gasoline pump in the Town of Montevallo, and make a permanent record of sales of gasoline thus shown.

Mr. Gardner will begin this inspection on September 1, and will make it each month thereafter.

MERCHANTS CLIMAX SEASON WITH BARBECUE

Today is the last Thursday of this summer on which the merchants of Montevallo will close for the half holiday.

Climaxing the vacation season the merchants have planned a big barbecue and picnic for this afternoon at Schofield's place on Mahan Creek near Brierfield.

Pig and lamb and chickens are being barbecued for the occasion right now, and the merchants with their families and employees will go down this afternoon to consume the same.

BAPTIST CHURCH

The pastor will preach at the Sunday morning service. Sunday evening at 7:30 the union service will be held at the Methodist Church. At the close of this service moving pictures of the Negro Vacation Bible School held at Almont in June will be shown.

The G. A.'s and Sunbeams will meet at the church at 4:00 p.m. Monday.

It's So Peaceful Here, Sometimes

You are lying peacefully on your bed taking a well earned afternoon nap. The children are gone. In fact, there's not a soul in the house but you. It is very quiet. You are just dozing off when — Crash! A resounding noise comes from somewhere at the back of the house. As you jump from the bed the sound of splintering glass assails your ears. Horrors! Is the cat in the china closet? Has there been an earthquake? Did that boy next door bat another baseball through the kitchen window? If he did—!

Muttering dire threats you rush to the dining room. No, nothing wrong there. You hurry into the kitchen. Everything is in place, there are no broken windows. You glance out the back door and at once all is clear. The awful crash was only the garbage man emptying your big tin garbage can!

'On the Map'—With Their Own Map as 'Proof'

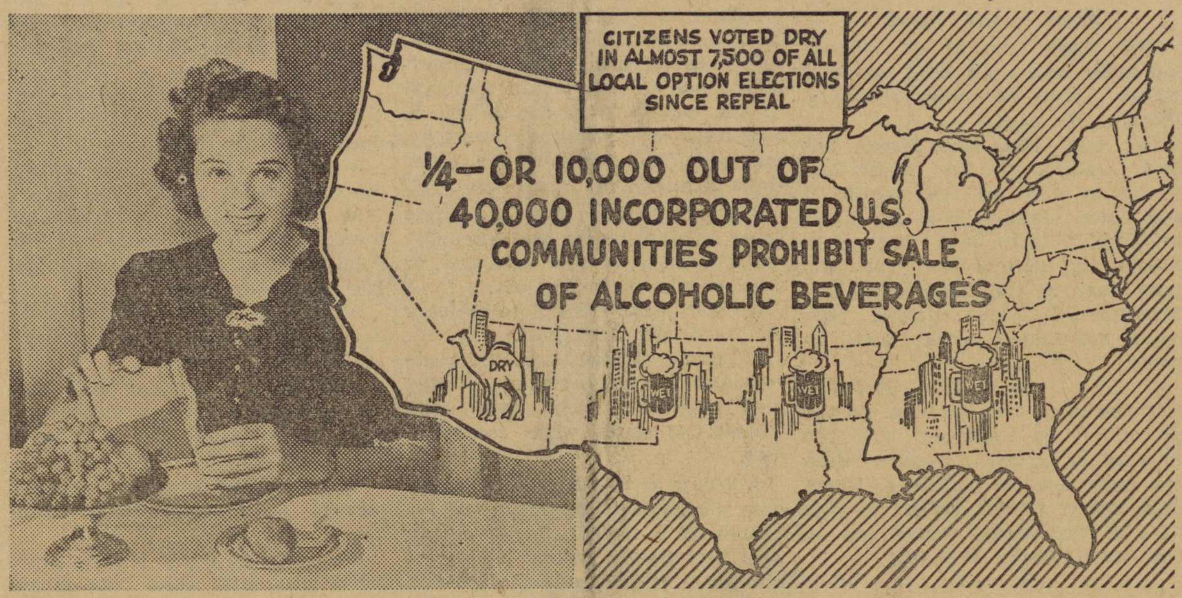

"On the map" and with their own map offered in evidence, the national Women's Christian Temperance Union will hold their national convention in Grand Rapids, Mich., August 29 to September 3. W. C. T. U. says that temperance has made wide gains since the alcoholic beverage trade was re-legalized in 1933. Given as statistical proof is the above map indicating that "approximately 7,500" communities have had "dry" votes in local option elections regarding use of alcohol. To W.C.T.U., temperance means abstinence from things harmful to the human body or to society. Full approval is given then to the health-building, temperate lunch being eaten by the girl at left, above.

Preparedness Is State Fair Feature

Alabama industry, cooperating with this year's Alabama State Fair through the Alabama State Chamber of Commerce, is mobilizing its products and processes for a spectacular "pageant of preparedness" for the week Sept. 29-Oct. 5 at Birmingham. The State Fair this year is stressing Alabama's contributions to national defense and State Chamber members in all parts of the state have agreed to cooperate by showing how this state is turning its productive capacity to national defense needs.

Plans for this year's State Fair call for the industrial building just south of the grandstand to be converted into a mammoth national defense exhibit. Hundreds of articles made in Alabama factories, from tent stakes to artillery shells, will be placed on display for the entire week of the fair. In addition, many component parts of munitions and equipment, made in Alabama for assembly in factories outside the state will be shown.

Cooperation of the U. S. Army and Navy has been obtained to assure that many of the weapons with which the nation's new army is being equipped will be exhibited.

The national effort to re-arm against the threat of totalitarianism has focused attention on Alabama's vast store of resources, with the result that greater demands than ever before have been placed on the productive capacity of this state. The exhibit at Birmingham will reveal the manner in which Alabama industry has responded to the new demands.

GOVERNOR PROCLAIMS "TRAFFIC SAFETY WEEK"

Montgomery, Ala. — Gov. Frank M. Dixon has issued a proclamation calling upon all Alabamians to observe August 25-30, inclusive, as "Traffic Safety Week."

Calling attention to the increasing number of traffic fatalities which now have become one of the state's major problems, Gov. Dixon urged all citizens to "follow with care those rules of conduct in walking and motoring, which make for the utmost safety." He especially urged that "the parents of children, during this safety week, impress upon their children rules of safety, and that all employers cooperate in stressing to their employees the value of safety in the use of streets and highways."

Mrs. Ashley Jeter and baby daughter, Sarah Ann, have returned home from Jefferson Hospital.

Mr. and Mrs. Frank Weaver of Acmar spent Sunday with Mr. and Mrs. Bill Weaver.

Heir-Conditioning New Improvement In Davis Home

Mary Bailey and Tom have recently installed an heir, and when the lung power gets into action in full force, you may be sure of hearing from the household in a definite way. Here are the facts:

The Heir: Dorothy Lewellyn.

Date of Purchase: August 26, 1941.

Size of Equipment: 7 lbs, 12 oz.

Temporarily installed in South Highland Hospital, but will be installed in the Presbyterian Manse, Montevallo, by September 1.

Mr. and Mrs. Fancher At Home In Detroit

Mr. and Mrs. James Edgar Fancher are at home in Detroit, Mich., following their wedding on June 28 in the Ravenswood Baptist Church in Chicago with Rev. F. H. Farrington presiding. Mrs. Fancher is the former Miss Marion Wilkening, daughter of Mr. and Mrs. Milton C. Wilkening of Chicago. Mr. Fancher is the son of Mr. and Mrs. Walter Fancher of Montevallo.

The nuptials took place before an altar decorated with white gladioli, ferns and palms and lighted with seven branched candelabra. The bride, given in marriage by her father, wore white starched stardust chiffon with a full skirt and train. Her long tulle veil was attached to an organdy rosebud headpiece. She wore a double string of cultured pearls, a gift of the groom, and carried a bouquet of white gladioli and stephenotis.

Edna Pearle Wilkening, her sister, was maid of honor, wearing a pink chiffon gown and a matching hat. The bridesmaid, Jean May, of Chicago, wore an orchid gown of similar design and Judy Wicker wore a pink frock.

Arthur Reich of Scranton, Pa., was best man and Robert Smith of Peoria, Ill., was usher.

Mrs. Wilkening wore a blue flowered chiffon and Mrs. Fancher an orchid flowered chiffon. Miss Catherine Fancher, also of Montevallo, attended the wedding and the dinner at Shore Crest Hotel when thirty relatives were entertained.

The bride attended Oak Park High School and the groom was graduated from Chillicothe Business College and attended Northwestern University.

Mr. and Mrs. Clifford Evans and family of Rome, Ga., spent last week with their mother and father, Mr. and Mrs. M. A. Evans.

Mr. and Mrs. L. B. Lawall of Birmingham spent one day last week with Mrs. M. A. Evans.

WPA Will Train Skilled Workers

The establishment of a new division of the Work Projects Administration of Alabama that will mean more skilled workers for defense industries was announced this week by Col. W. G. Henderson, Alabama WPA administrator.

This new activity of the WPA will be known as the Division of Training and Re-employment, having as its primary purpose the training of workers, with previous experience or aptitude, for private employment.

State director of the division will be Eric A. Greve, of Montgomery, who has been supervising the statewide WPA project for vocational training of defense workers in Alabama. This project will be incorporated into the new training division and becomes a part of it. In his appointment as state director of the new WPA division, Mr. Greve has received a distinct promotion in recognition of his outstanding success in handling the project operation for training and placing WPA workers in private and defense employment.

"The training will be achieved through use of all available facilities — public vocational schools, public employment services, use of machinery and equipment in plants that have national defense orders, and any other facilities available that could be used to facilitate return to private employment of persons eligible for WPA rolls."

"Similar activity has been going on for some time in WPA," the administrator continued, "but this new program is to emphasize more than ever the training of workers and the stepping up of this phase of WPA due to the national defense needs."

PUBLIC URGED TO USE MORE COTTON GOODS

Appealing to consumers to help increase the consumption of 100 per cent American cotton products, L. J. Cappleman, regional director of the Surplus Marketing Administration, U. S. Department of Agriculture, urges all Americans to purchase more cotton products for home and personal use.

A cooperative educational campaign is now under way sponsored by the National Cotton Council and Local Cotton Industry Committees in cooperation with the Surplus Marketing Administation and the State Extension Services designed to promote a greater home market for 100 per cent American cotton products, he said.

Mrs. Nellie Harris of Dogwood spent Monday afternoon with Miss Pauline Evans.

C. M. Gardner Will Enter Sheriff Race

Montevallo's Chief of Police Will Make Formal Announcement For County Office

Mr. Clyde M. Gardner, chief of police and clerk of the Town of Montevallo authorizes The Times to say this week that he will, at the proper time, make formal announcement as a candidate for Sheriff of Shelby County in the Democratic Primary to be held next spring.

Mr. Gardner is well known all over Shelby County. He has been engaged in law enforcement work in one capacity or another for several years. He has a fine record of integrity and sincere devotion to his duties. His many friends will be glad to know that they are to have an opportunity to support him for the office of chief law enforcement officer of the county.

MISS McCALL JUDGES DRIVING CONTEST IN DETROIT

Miss Margaret McCall, head of the department of health and physical education at Alabama College, is now in Detroit where she has gone to serve as a judge in the National Safe Driving Contest. Miss McCall also recently served as a judge of the Alabama finals of the same contest which were held in Birmingham. At that time she was invited by officials of the Ford Motor Company to act in the same capacity at the national contest in Detroit.

She will return to her duties at Alabama College early in September following a trip through Eastern Canada.

Cap'n Hicks Will Be Principal of Thompson High

Mr. Leon Hicks, for a number of years coach and instructor of science at Montevallo High School, has resigned his position to accept the principalship at Thompson High School in Siluria.

"Cap'n" Hicks was coach of football and baseball and was in charge of all athletic activities for boys at the school until the present coach, Mr. J. B. Varnell, took over in 1938. Mr. Hicks also taught general science, biology, chemistry, and physics. Announcement has not yet been made as to his successor.

Horseless Carriages May Be Hard to Get

Never did we expect to see the day when automobile manufacturers would urge their customers not to buy a new car. But with 50 per cent cut in production for '42, it looks as though that might happen. Gas and oil companies are already advising ways to keep the family bus chugging "for the duration." Of course, the shortage (if there is one at all) won't be noticeable for some time. If the worst comes to the worst and cars do become a little hard to get, we know some people who won't be inconvenienced much: Mr. Cassie Fancher who prefers a horse to anything that ever came off the assembly line, all those bicycle-riding people, both kids and teachers, and us who couldn't afford a new car anyway.

Montevallo Times

Published on Thursday

W. M. WYATT, Publisher

SUBSCRIPTION RATES

1 Year (in County)	$1.00
1 Year (in State)	$1.50
1 Year (outside State)	$2.00

Published weekly in the Masonic Building on Main Street. Entered as second-class matter, April 1, 1933, at the Post Office at Montevallo, Ala., under the Act of Congress March 3, 1879.

IT IS NO "JOKE"

The effort of those who seek to make fun of Congressman Pete Jarman and his milk bill are meeting with no success. It is recognized as a wail of remorse, a hangover from the former congressional race, and so utterly void of reason as to be plum disgusting.

The Dobbins milk bill which Mr. Jarman is sponsoring in Congress is indeed not a joke, as some would have us believe. It is a measure constructed upon sound principles and designed to accomplish great and lasting good in its operations.

Day by day, as the provisions of the milk bill become more widely known and understood, it is receiving the endorsement of organizations and thinking people throughout the country.

Under the Dobbins plan a quart of milk would be provided for every child under 14 years of age, as a contribution to the better health of future manhood and womanhood. In turn, the farmers of the country, instead of being paid by the government to carry idle land and produce nothing, would be paid to raise cows and produce milk that would have a ready daily market, and would be sold at a profit to the producer.

This, however, is not a plan to put the government in the milk business. It throws open the way to a nation-wide opportunity for individual initiative among farmers to produce a product which they can sell on an open market.

Persons who make fun of the milk bill just because of their unquenchable thirst for the political blood of Pete Jarman are only making a monstrous joke of themselves.

WILTON NEWS

Rev. A. B. Canant visited friends in Wilton last Friday.

* * *

Miss Edna Coker of Calera was Sunday guest of Mr. and Mrs. Herman Little.

* * *

Rev. Herschel Day will preach at the Wilton Baptist Church at the Sunday morning and evening services, 11:00 and 8:00 o'clock, new time.

* * *

Misses Georgia and Jean and Glenn Canant have returned home and Miss Johnnie Sanders returned home with them.

* * *

Those who attended the association at Siluria Tuesday were Mr. J. P. Logan, Miss Nolen, Mrs. B. B. Curry, and Mrs. Swanzy.

Miss Myrtle Breene has been visiting Mr. and Mrs. Sam Vest.

Mrs. Ida O'Berry and son, Preston, and Mr. Clay Lucas were week end guests of Mrs. A. L. Lucas.

Miss Jennie McClendon visited her mother and sister over the week end.

Mr. and Mrs. John Carter spent the week end in Birmingham visiting relatives.

Mrs. J. S. Ward and Mrs. Herman Little shopped in Birmingham Wednesday.

Boothton News

The Boothton Chapter of the O. E. S. entertained their relatives and friends with a picnic Thursday evening on the school ground.

Mrs. Jimmie Brasfield and daughter, Sara Nancy, have returned home after spending several days with her parents.

Mr. Joe Latham of Maplesville spent several days with Mr Robert DeMent.

Miss Katherine Espey is ill at South Highlands Infirmary.

Miss Billie Jean Snyder has returned home after visiting Katherine and Faye Hullett.

Our Boys. . .

* * *

Archie E. Wooley

Archie E. Wooley, son of Mr. and Mrs. Milton Wooley, who was inducted into the Army at Fort McPherson, Ga., has been assigned to the Infantry Replacement Training Center, Camp Croft, S. C.

* * *

From Frank Kroell

The Times received an interesting letter this week from Sergeant Frank Kroell of Camp Blanding, Florida. He says:

"My aunt, Miss Kate Kroell, has been sending me The Montevallo Times for the last few months. I still claim Montevallo as my home although I have been working in Mobile for quite a few years and have been in the Army since last November. I have enjoyed your paper very much while here in camp.

"I am a sergeant in the 31st Signal Company, 31st Division. At the present I am connected with the provisional guard company while the boys are in Louisiana. There were 800 of us left behind to take care of the largest tented city in the world, Camp Blanding."

* * *

Bobby Cleary

An announcement from the Birmingham recruiting office of the Army this week gives the name of Bobby Cleary as one of several men recently enlisted by that office for a three-year period in the Air Corps of the Regular Army. Bobby's station was not given.

State Treasury Has Largest Balance

Montgomery, Ala.—State Finance Director A. R. Forsyth releaesd figures last week showing that Alabama's treasury balance had reached $13,526,000, the largest ever recorded for this time of the year. Although this figure did not represent "clear money" as many warrants are out, and much of the money pledged to future encumbrances and activities, Mr. Forsyth indicated that the balance was an increase of $950,000 over that of the same date last year.

At the same time, State Revenue Commissioner John C. Curry cited figures to show how his department had brought the treasury an increase of $4,693,000 in tax collections, for the fiscal year to date over the same period last year. (The state's fiscal year runs October 1 to September 30.) For the present year through August 17, collections of all taxes by the Department of Revenue were $33,100,017.47, compared with $28,406,979.96 for the same period a year ago, a gain of $4,693,037.51. This figure for the present year is $7,012,476.42 ahead of two years ago.

Commissioner Curry stated, however, that these figures included the taxes collected by his department, and therefore did not take in ad valorem, automobile license, privilege license, insurance and liquor taxes.

It was pointed out that the sales tax, a good barometer of business conditions, is up more than a million dollars for the fiscal year to date, over a year ago. Collections this year have been $7,351,890.29, compared with $6,261,225.86 for the same period a year ago, a gain of $1,090,664.43. For the last full fiscal year collections were $7,324,801.04, so that with more than six weeks yet to go, collections are slightly ahead of all of last year.

Farmers Should Plant More Oats

A good feed program is the basis of every good farm program and is more important now than ever before.

Aside from the important fact that this country needs more feed to produce pork, milk, cheese, eggs, and meat, there are several reasons found right on the farm why you should plant more oats this fall. They are:

1. Oats are the surest and cheapest feed crop that can be grown in Alabama.
2. Oats protect the soil from erosion in winter and spring.
3. Oats can be removed in time for another crop to be grown on the same land.
4. Oats are a "labor saver," cutting down on the amount of labor usually needed to raise such crops as corn.
5. Oats, if planted before November 30, will help meet requirements under the AAA conservation plan calling for one-fourth of the cropland to be planted in erosion resisting and soil conserving crops. Additional plantings above requirements can be used, with approval of the county AAA committee, to substitute for pastures, terracing, and perennial legumes—the other three requirements under the AAA.

The Extension Service offers these suggestions on planting oats:

1. Plant one acre for each cow, or work animal, including colt.
2. Plant September 1 to October 15, the earlier the better.
3. Plant two bushels of red rust-resistant variety per acre, using seed only after they have been treated for smut with formaldehyde.
4. Where oats follow crop which has not received as much as 500 pounds of a mixed fertilizer per acre use 200-300 pounds of superphosphate and 50 pounds of potash, or 300-400 pounds of 3-8-5 or 4-10-7 per acre at planting.
5. Graze from time plants will not pull up until about March 1.
6. Top-dress around March 1 with 100-300 pounds of nitrate of soda, or its equivalent, per acre.

Calera News

The W. S. C. S. met Monday afternoon at the home of Mrs. Mary Martin. The McKibbon twins were hostesses. Mrs. Frank Denson had charge of the program.

Miss Carolyn Curtis left Sunday for her home in Chicago, having spent the summer with her grandparents, Dr. and Mrs. R. C. Curtis and Mr. and Mrs. R. L. Holcombe.

Mr. and Mrs. Al Moore and daughter of Jacksonville, Fla., were the guests of Mrs. Jasper Holcombe last week.

Mrs. Richard Parker and children are spending several days in Talladega with her sister.

Mrs. Dick Martin visited in Columbiana Monday and Tuesday.

Mr. Dick Martin, Mr. Richard Parker, Mr. Bruce Shaw and Mr. John Haygood are fishing near Mobile for a few days.

Mrs. R. L. Holcombe spent Sunday in Birmingham as the guest of Mrs. John Privett.

Mrs. Fanny Scoggins and boys are moving to Yellow Fields, the home of her sister, Mrs. R. J. Mabry.

Rev. R. S. Rains began a series of services at Sessions Chapel Sunday.

Miss Martha Jones left Saturday for a visit with Miss Jane Brewster in Meridian, Miss.

Miss Lucy Norwood visited her sister, Mrs. Frazier, in Birmingham last week.

The American Legian Auxiliary met with Mrs. Marion Jones last Thursday afternoon.

Industry's defense production job is equivalent to the task of building five Panama Canals a month.

One American plastic—bakelite—has more than 15,000 uses.

Troy is adding an outdoor grill to its public park.

WADESONIAN THEATRE
CALERA, ALA.

Fri. and Sat., Aug. 29-30
Bob Steele in
"BILLY THE KID'S GUN JUSTICE"
Serial — "White Eagle"
starring Buck Jones
Also News Reel

Sun. and Mon., Aug 31-Sept. 1
Cesar Romero, Milton Berle,
Virginia Gilmore in
"TALL, DARK AND HANDSOME"
Comedy—Battle of the Atlantic

Wed. and Thurs., Sept. 3-4
Alice Faye, Don Ameche
Carmen Miranda in
"THAT NIGHT IN RIO"
Comedy—Fishing Made Easy

1st Show 7:00—2nd 8:30
Matinee Sunday 1:30
Sunday Night 8:15
Admission 10c-15c

Are YOU One of Those Happy Young Women Who Is to Be A BRIDE?

IF you are, congratulations! But don't forget that you're marrying a man. All men are cranky about some things. Most men are *extra cranky* about their food. Now perhaps you didn't feed the gentleman to find your way into his heart, but feeding him—*and feeding him well*—will be a good way to stay there! So maybe you're going to want to cook the way that's easiest on YOU (so you'll have time to keep yourself neat and trim and attractive to him) and the way that makes brides' cooking failures less likely. *That way is the ELECTRIC WAY!*

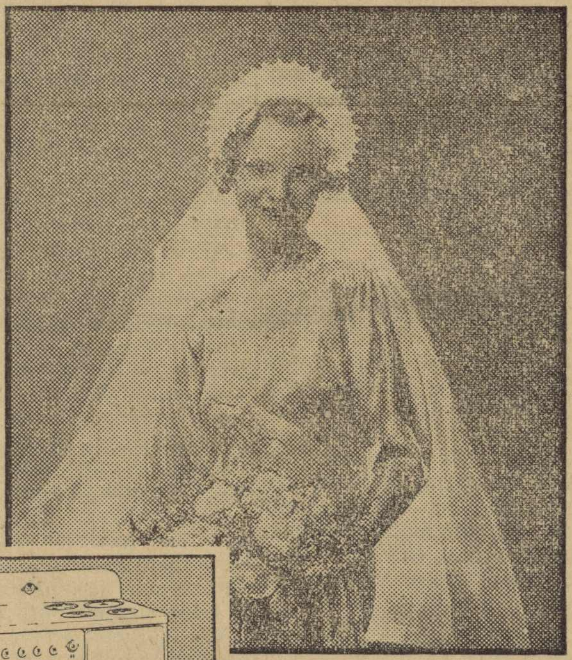

"The first gift of my husband was an Electric Range (and I might say 'life saver'). For a girl who had cooked very little, it all seemed very simple to get out my cook book, furnished with the stove, and cook things I had never tried before. I consider my range my best friend in the way of household conveniences."
—Mrs. R. M. H., Geneva, Ala.

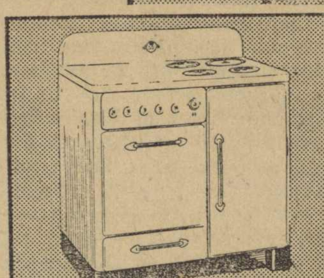

You Don't Have To Be A "Master-Mind" to *Cook Electrically*

In fact, it's much simpler than many other ways of cooking. There's no guess-work. All you need do is follow the recipes and turn a switch, and there you are . . . meals that'll win his praises (even on a limited budget!)

See About an Electric Range NOW

Visit one of our stores, or a dealer's. Ask all the questions you want, whether you're ready to go to housekeeping right now, or later. Learn how simple and easy cooking electrically is; how clean your kitchen will remain; how your new pots and pans will continue to look new—even after years of use.

Discover how little an electric range costs to operate; and for what small monthly payments you can have one in your kitchen. (You might even want to hint to Dad that an electric range would be the wedding gift you'd cherish most!)

ALABAMA POWER COMPANY

Electrify Now—Electricity is Cheap in Alabama

Underwood News

The W. S. C. S. of the Methodist Church met August 20 at the home of Mrs. B. B. Peete for the social meeting. The short business session was conducted by Mrs. Evans. Eighty-one coupons were sent to the orphanage. Mrs. Frank Frost had charge of the program. Mrs. Peete gave the devotional, reading Psalm 46, verses 1, 5, 10. Mrs. Frost spoke on faith and cooperation of different churches.

Mrs. Evans gave an interesting talk on projects and committees on world peace, using a set of pictures to illustrate each point. Miss Lucille Daviston gave "After the Mission Study Class." After the program the members and one visitor enjoyed a delightful social hour.

Mr. and Mrs. N. T. Frost of Ebenezer visited in our community Saturday afternoon.

Mr. Frank Frost made a business trip to Birmingham Monday.

Mrs. W. T. Evans, Mr. and Mrs. J. E. Thomas of Blocton shopped in Birmingham Tuesday.

We are glad to report that Mrs. T. T. Rogers has returned home after being in South Highland Infirmary. We wish her a speedy recovery.

Mrs. Earl Johnson is very sick at her home.

Mrs. J. W. Houston entertained the Underwood Baptist W. M. U. Tuesday afternoon.

Miss Frances Draper of Elliottsville is the guest of Mr. and Mrs. Dewey McDonough.

Rev. J. M. Shores preached a wonderful sermon at the Methodist Church Sunday afternoon.

Food Prices Are Up 7 Per Cent

Factory payrolls are 50 per cent greater than a year ago, and average earnings 23 per cent greater. Earnings of employees in other industries average 6 per cent higher.

Retail food prices have advanced only 7 per cent since June, 1940, so per capita factory workers' wages increased 14 per cent in terms of food.

Compared with 1929 the factory worker as of June this year had 42 per cent greater food purchasing power; other workers 28 per cent greater.

Retail food prices are 20 per cent under 1929 levels and non-food items in cost of living index are within 12 per cent of 1929 levels—a disparity of 10 per cent.

Because of this, on an annual basis, consumers saved 1¾ billion dollars on their food bill.

Prices received by farmers are 24 per cent greater than a year ago.

Wholesale food prices are up 22 per cent in the year.

Today's retail food prices are extremely reasonable—but inevitably will rise because of:

1. Increased purchasing power—greater demand for shorter supplies.
2. Government policy—to secure high agricultural prices, buying for Army, Navy, and lend-lease program, food stamp plan, Red Cross, direct relief, school lunches, etc.
3. Higher costs of doing business, higher labor cost, higher taxes, higher cost of supplies.

Price controls probably will be authorized; ceiling prices, controled margins, credit regulation. Later probably broader tax bases, lower exemptions, high excise taxes, forced loans to government, new social security taxes, — to restrict purchasing power and reduce demand to production levels.

But prospect is for higher prices —only question is: Can they be prevented from getting out of hand, bringing inflation?

FOR SALE—The old Wilton Hotel for sale. Lots of good long leaf pine lumber in it. Sell very reasonable for removal from the lot. Inquire at Harrison's Store in Wilton. 8-28-1t-pd

TEACHERS WANTED — With or without experience. All subjects. Openings throughout the South. Good schools. Write for details. Give your age and training. Southern Teachers' Agency, Chattanooga, Tenn. 8-28-1tpd

Spring Creek News

Mrs. Mary McLaughlin and Misses Alta and Dela Lee of Leeds visited Mrs. Cary Friday of last week.

* * *

Mr. and Mrs. Sam Knowles and boys, Charles Allen and Louis Raymond spent last week in Rome, Ga.

* * *

Mrs. Delmar Abercrombie and daughter, Elizabeth were last week's visitors of their aunt, Mrs. Lawson Ingram.

* * *

Miss Ruth Ingle was a recent visitor of Mrs. Cary.

* * *

Miss Orleine Hannah has returned to her home in Birmingham after a week's visit with Miss Anne Mudd.

* * *

Mr. and Mrs. Cecil Allen and Mr. Cozelle Allen of Rome, Ga., returned home Sunday after spending their vacation here with relatives.

* * *

Mr. Russell Ambrose of Wilton was a visitor of Mr. Ned Cary last Sunday night.

* * *

Mr. Billy Mudd, of U. S. Air Corps, Randolph Field, Texas, visited his parents in their country home here last week.

* * *

Mrs. Lawson Ingram and son, Billy, spent last week end in Birmingham.

* * *

Mr. and Mrs. Johnson of Goodwater spent the past week end with Mrs. T. W. Ingram.

* * *

Several people from our community are attending the revival services at Valley Grove this week. The Rev. James Cantrell, well remembered by his many friends here, with Bro. Bryan, is the visiting preacher.

* * *

Miss Annie Laura Ingram of Birmingham spent the past week end at home.

* * *

Mr. and Mrs. Lawson Ingram and Billy visited Mr. and Mrs. Sam Tatum in Longview Sunday night.

* * *

Miss Alice Alexander of Ensley is visiting friends here this week.

* * *

Mrs. Dyer and Mr. and Mrs. Houston Alexander of Birmingham visited here last week.

* * *

Master James Floyd Ingram is much improved from a severe ear infection.

Negroes Have Place In Defense Plans

Montgomery, Ala. — Negroes are being called in large numbers to take a definite place in the national defense program in America.

The Alabama State Employment Service has opened a temporary local office at Tuskegee to supply hundreds of workers for the army air training station which has been located near Tuskegee.

Already several hundred Negroes have been recruited through the Tuskegee office and are now engaged in grading and other operations on the site of the training school.

Reports received from local offices of the Alabama State Employment Service indicate that Negroes are being recruited for national defense jobs in many sections of Alabama. Between January 1 and May 31 the Alabama State Employment Service found jobs for 11,850 Negroes. This is 48.9 per cent of all placements made by the service in Alabama during the first five months of 1941. In the nation during the same period 20.4 per cent of the placements were Negro workers.

President Roosevelt recently issued an executive order which prohibits discrimination against any segment of American citizens. However, investigations indicate that Negroes, even before the order was issued, were given the opportunity to obtain defense jobs on the projects in Alabama.

Tuskegee is being watched by citizens of all sections of the United States. This is the first project in the national defense program that has been put into the hands of Negro contractors. McKissick and McKissick of Nashville, Negro building contractors, were awarded the contract to build the structures at the Tuskegee training base. They are using the Tuskegee office of the Alabama State Employment Service in recruiting the labor needed on the project. At the end of this week more than 550 persons had been referred to the job by the Tuskegee office. A large majority of the referrals were Negro workers who live in Macon and adjoining counties. This is in line with the policy of the Employment Service and a large majority of the national defense contractors in Alabama. First consideration is given to local workers who are qualified for the particular jobs before any effort is made to obtain workers from other sections.

First Lady at Scout Encampment

Mrs. Franklin D. Roosevelt, Girl Scout honorary president, was a guest of honor at the Western Hemisphere encampment of Girl Scouts and Girl Guides held at East Otis, Mass., August 11 to 25. Shown here with a group of foreign delegates to the first encampment last year, when the first effort was made to bring together girls from all the countries on this side of the world. Mrs. Roosevelt visited the camp August 18.

DRESS REVUE SLATED

The state cotton dress revue, heretofore held during Farm and Home Week at Auburn, will be staged this year in connection with the annual convention of the Alabama Farm Bureau in Montgomery late in October. Catherine Haynes, Auburn, reports that 4,945 girls entered the clothing revue for 1941 —this being a substantial increase over previous years.

WANTED—Man to work as salesman in dry goods store. Experience preferred, but will consider good man without experience. Apply by letter to P. O. Box 251, Montevallo, Ala.

WANTED—By local concern: Experienced saleslady for ready-to-wear, millinery, accessories and shoes. Just experienced help considered. Reply to Saleslady, Box 78, Montevallo, Ala.

20 TONS OF ALUMINUM COLLECTED BY 43 COUNTIES

Montgomery, Ala.—Twenty tons of old aluminum have been collected by forty-three counties in Alabama, and this material has been sent to concentration points, according to Major Joseph M. Dickerson, executive secretary of the Alabama Defense Council. "We can easily count on ten more tons from the remaining 23 counties," said Maj. Dickerson, "and I believe that when all reports are in Alabama citizens will have generously contributed at least 30 tons of old aluminum."

FOR RENT — Three-room apartment, furnished or unfurnished.—Mrs. F. F. Crowe. 8-28-1t-pd

LEGAL NOTICE

Goodwyn and Murphree hereby give notice that they have completed contract with the State of Alabama for the construction of Project No. FAP-176-A(2), Prop. "B" in Bibb and Shelby Counties between Montevallo and Centreville and that the state has set the date for final settlement as September 12, 1941. All claims should be filed at our office in Troy, Alabama, before the date set for final settlement.

GOODWYN & MURPHREE

8-21-4tch

Complete
FUNERAL PROTECTION
—No Age Limit—
Brown Service Insurance Co.
E. K. Wood, Agent
Phone 5101

GEORGE KENDRICK'S
BARBER SHOP
Montevallo - Alabama
Your Patronage Appreciated

Dial 4421 **B. B. CURRY & CO.** We Deliver
WILTON, ALA.
(We reserve the right to limit quantities)
CASH ONLY

FLOUR
Ballard's Enriched Obelisk
Plain 24-lb sack
$1.20

LARD Pure
4-pound carton 54c

Oct Soap Oct Powder
Pet Milk, small
Carnation Milk, small
Silver Cow Milk, small
LIBBY'S POTTED MEAT
6 for 29c

Mayfield CORN 3 cans 25c
Tomatoes 3 cans 25c
New Sorghum Syrup ½ gal bucket 35c
1-gallon bucket 60c
Post Toasties or Corn Flakes 8-oz pkg 2 for 15c
P-nut Butter 2-lb jar 25c
Blue Box Super Suds 2 boxes 15c
Bacon lb. 30c and 25c
Western Steak 40c, 35c
Fruit Jars quarts doz 75c
JAR RINGS 3 doz 11c

See Us Before You Buy Syrup Cans

MONTEVALLO LOCAL NEWS

Mr. and Mrs. R. A. Reid are visiting relatives in Columbiana and Alpine this week.

Miss Gertrude Simpson has returned from South Highlands Infirmary after recuperating from an operation.

Mrs. J. I. Reid entertained the Wednesday Afternoon Club honoring her guest, Mrs. A. K. Parks of Memphis and Montgomery, a former resident of Montevallo.

Dean and Mrs. T. H. Napier are visiting in Adolphus, Ky., this week.

Mrs. Annie Lou Fancher and son, Allen Prude, have returned home after visiting relatives in Elba.

Miss Ouida Thompson, formerly a member of the Alabama College faculty, wa sa week end visitor in Montevallo after she had attended the AAA conference in Washington. Miss Thompson is now on the staff of Mississippi State College.

Miss Lola Harden has returned home after visiting relatives and friends in LaPine.

Mrs. Edward Cowles and children, Lyman and Lita, of Massachusetts, are the guests of Mrs. E. S. Lyman this week.

Mrs. Fred Frost, Mr. and Mrs Fred Frost, Jr., and Miss Virginia Frost visited Mrs. W. D. Bearden in Columbiana Sunday.

Miss Robbie Allen and Billy left Friday for Hot Springs, Ark.

Miss Minnie Dunn and Miss Honor Winer have returned to Montevallo after their vacations.

Miss Sallie Marshall of Birmingham is the guest of Misses Marion and Annie Mary Jones-Williams.

Miss Katherine Vickery is visiting in New Orleans this week.

After several weeks of teaching and study at Peabody, Miss Lillian Worley spent a few days in Montevallo before visiting her home in North Alabama.

Mrs. Edwin Allen is in Montgomery for a short visit this week.

Mr. W. F. Tidwell returned Friday from Milledgeville, Ga.

Mr. and Mrs. J. L. Appleton, Miss Jeanne Appleton, Miss Eula Bridges and Miss Madie Belle Ward shopped in Birmingham Friday.

Miss Minnie Lou Blanchard is visiting in Madisonville, Ky., this week.

Miss Inez Jenkins is visiting friends in Leighton this week.

Mrs. Sidney Hargrove of Mobile is visiting her mother, Mrs. Stanley Mahan.

Mr. and Mrs. L. E. Hart and sons, James and Edwin, Mrs. Mack A. Rikard, and Mr. Frank Rikard, of Birmingham, were guests of Mr. and Mrs. Denson Elliott Thursday.

Mr. and Mrs. Edwin Thompson spent Sunday in Clanton.

Mr. and Mrs. J. L. Appleton, Misses Jeanne, Anne, and Sylvia Appleton and Lamar spent Sunday with Mrs. J. W. Sewell in Titus.

Miss Ethel Reasoner and Dr. Anne Eastman are visiting Mrs. Katherine Reasoner in Cambridge, Ohio.

Miss Nancy Rikard, who is visiting her sister, Mrs. Denson Elliott, will remain to attend high school here this fall.

Mr. and Mrs. O. B. Cooper were week end guests of Mr. and Mrs. T. A. Peacock of Birmingham.

Miss Joyce Baker of Dargin was the guest of Miss Katherine Bridges last week.

Miss Eloise Meroney has returned home after an extended vacation.

Miss Lucile Cooper is the guest of her parents in Gadsden after visiting Mr. and Mrs. John B. Rice in Alexander City.

Mr. Arthur Wiggins Cooper of Auburn is in a Montgomery hospital following an operation.

Mr. J. A. Brown made a business trip to Atlanta last week.

Mr. and Mrs. Brewer Carpenter and Edythe are visiitng in Shawmut this week.

Rev. and Mrs. J. M. Shores spent Tuesday in Birmingham.

We are sorry to report that Mrs. Sallie Latham is on the sick list this week.

Miss Josephine May of Bessemer is the guest of her mother, Mrs. J. A. May.

Miss Lula Smith and Mrs. Bird Evans of West Blocton visited Mrs. Harvey last week.

Mr. Tommie Woods has returned home after spending several weeks in Charleston and Atlanta.

Mr. and Mrs. M. E. Reh of Detroit were guests of Mr. and Mrs. G. F. Payne this week.

Mr. and Mrs. W. P. McConaughy visited theri daughter, Mrs. McClellan Ratchford, in Birmingham this week.

Mr. and Mrs. J. M. Stephens, Miss Ruth Stephens, Mrs. J. B. Duke of Birmingham, Mrs. J. P. Hodges of Roanoke, and Mrs. Frank Reeves of Newman, Ga., left Tuesday for Panama City, Fla.

Electric screens to fit doors and windows of the milk house and the dairy barns are on the market. Flies are electrocuted when they try to go between the rods.

One airplane company depends on 600 other companies for parts, equipment and supplies.

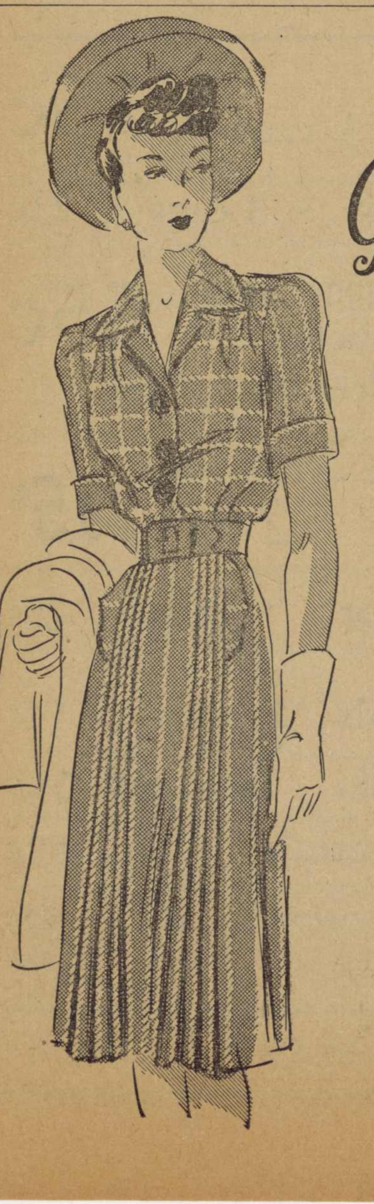

Georgiana's

Fall Plaid and Stripes in Kashaspun

Fall flavor seasoned with stripes and plaid and garnished with Georgiana's flare for tailored detailing. Of Kashaspun, a flannel-soft rayon you'll live in. Hockey Blue, Red Rust, Brown, Green. Sizes 12 to 20

4.95

Joe Klotzman Co.

Montevallo

Timely Topics

Gadsden has begun a city zoning plan.

Pike's grand jury criticized "jook joints."

Clanton officers made 39 arrests in a week.

Elmore had a four-day farm terracing institute.

Foley gets $150,000 federal aid for an airport.

Alabama has been allotted $305,380 for NYA training.

New York City spends $900,000 a day for charity.

Lightning recently killed four mules near Clio, Barbour County.

Lee County has a new library system with 11 library stations.

Troy State Teachers College graduated 52 at the summer term.

Here's an innovation—the Anniston Times has a "Beauty Editor."

Wiregrass medicoes recently held an interesting meeting in Troy.

Three abandoned ore mines in Walker have been cleared for action.

Clay County has an Olive Branch—Bibb County has a Primitive Ridge.

Architects are drawing plans for a $225,000 soldier recreation center in Anniston.

H. G. Bozeman, for 15 months postmaster at Evergreen, has resigned to re-enter journalism.

Hit-and-run drivers in Walker County figured in two accidents in one day recently, wrecking four cars.

Jasper whittlers complain that a shortage of cedar has cut down their whittling 20 per cent.

A 476-acre farm in Limestone County, north of Belle Mina, sold for $70 an acre, or $33,320 cash.

Florence gets a federal grant of $100,000 for expanding the filtering capacity of its water works.

Hartford officers chased a "cattle truck" many miles, but captured "while mule" — 28 gallons of this fiery liquor.

Wisconsin is the first state in the union to ban heavy trucks from the highways on holidays and week ends during the summer.

Announcement made from Anniston says the Kilby Steel Co., on the basis of a $6,127,200 defense contract, will add 300 workmen.

Marshall County and federal officers recently raided a big copper still in Bucksnort Beat—Gunter's Mountain—arresting four men.

One night lately lightning hit the Methodist Church belfry at Greenville. Also, for the third time, shattered the Butler courthouse tower.

Two stills were taken in Elmore on a recent Sunday. A Negro arrested said to the officers—"I figured you-all would be at church today."

In Pickens County 38 NYA girls canned 9,000 quarts of foodstuffs to be used in school lunch rooms this winter. The county bought the jars.

Mobile is to have the world's largest municipal airport—800 acres. It will cost $950,000. It will have 4,000-foot runways, and is to be completed by the end of 1941.

The Dixie Division from Camp Blanding, Fla., moved 20,000 men 800 miles to Louisiana for maneuvers, without serious accident or mishap. Maj. Gen. John C. Persons, of Birmingham, commands the division.

Probate Judge J. S. Benson, Scottsboro, officiated at the marriage of a Chicago girl and a Winston, Mass., boy—the latter an Army lieutenant and a grandson of the late John D. Rockefeller, Sr.

LEGAL NOTICE

Notice is hereby given that the Town of Montevallo is calling in Sanitary Sewer Bonds numbers 1 and 2 in the denomination of $500 each, as of October 1, 1941, the said bonds being of record as in possession of Guy R. Brightwell, care of First National Bank, Montgomery, Alabama.

This 26th day of August, 1941.

F. P. GIVHAN, Mayor,
Town of Montevallo, Ala.
C. M. GARDNER, Clerk,
Town of Montevallo, Ala.
8-28-4t-ch

Allocation of $5,010,000 for expansion under the defense program has been made to the Alabama Dry Dock and Ship Building Co., at Mobile.

Easy On Exercise For Children

Montgomery, Ala. — Go easy on children's exercise until the poliomyelitis danger passes.

That is the advice given Alabama parents today by Dr. J. N. Baker, state health officer, as reported cases reached the highest total ever reached during a comparable period in the history of the state.

"Although there is no necessity for entirely curbing youngsters' natural inclination to romp and play, it is well, in addition to keeping them at home and especially away from sick children, to see that their energy expenditure is kept within normal bounds," he said. "Fatigue tends to reduce resistance, and, when one cannot tell when he or she will be exposed to poliomyelitis, resistance should be kept as high as possible."

Birth Certificates

The Health Department has a number of Notification of Birth Registrations which were sent to it from the State Health Department. These notifications were sent to the parents by the State Health Department but were returned because the address was wrong or the parents had moved before the time of mailing.

The parents' names are listed below. If you can furnish information as to where to send these certificates, or will go by the office for them, it will be greatly appreciated. These certificates will be kept only a reasonable length of time and then will be destroyed.

Parents' names and dates of the children's births are:

Freeman Johnson, 1-25-41.
W. L. Thornton, 1-30-41.
William Cooper, 11-25-40.
Charles E. Lawley, 6-6-40.
James Martin, 10-13-40.
Walter Benson, 9-3-40.
Daniel Warren, 2-12-40.
Lawrence J. Moore, 10-31-40.
Joseph C. Fulgham, 12-22-39.

COTTON STOCKING DESIGNS

The U. S. Department of Agriculture has announced that more than 150 different cotton stocking designs are now available to the hosiery industry as a result of investigation by the Bureau of Home Economics. Several of these designs are in production and more will be soon, now that cotton is expected to be increasingly important as a source of yarn for women's hosiery as a result of the present silk shortage.

Alabama's 1941 cotton crop is now estimated at 798,000 bales. At 14.5 cents per pound or $72.50 per bale, this would be worth $58,000,000 or about $21,000,000 more than the 1940 crop brought, reports John Liles, extension economist.

The United States crop is estimated at 10,817,000 bales, 1,749,000, or 14 per cent less than the 1940 crop and $2,429,000, or 18 per cent, less than the 10-year (1930-39) average.

AUBURN TO OPEN AUGUST 8

Auburn, Ala.—The opening date of Auburn's regular session has been postponed for one week until Monday, September 8, in response to a request by Dr. J. N. Baker, state health officer.

The request to defer the opening of college for one week was made by Dr Baker as a precautionary measure aimed to prevent the possible spreading of poliomyelitis, more than 400 cases of which have been reported in various parts of the state.

Cooper Shaw Garage
Montevallo
New and Used Parts
WRECKER SERVICE
PHONE 5141

The World's News Seen Through
THE CHRISTIAN SCIENCE MONITOR
An International Daily Newspaper
is Truthful—Constructive—Unbiased—Free from Sensationalism — Editorials Are Timely and Instructive and Its Daily Features, Together with the Weekly Magazine Section, Make the Monitor an Ideal Newspaper for the Home.
The Christian Science Publishing Society
One, Norway Street, Boston, Massachusetts
Price $12.00 Yearly, or $1.00 a Month.
Saturday Issue, including Magazine Section, $2.60 a Year.
Introductory Offer, 6 Issues 25 Cents.
Name________
Address________
SAMPLE COPY ON REQUEST

NOTICE!
I am helping American cotton farmers move surplus cotton.
Bring your Cotton Stamps to
Klotzman's
Montevallo, Ala.
Next to Merchants & Planters Bank

Montevallo Times

VOLUME 9 — MONTEVALLO, ALABAMA, THURSDAY, SEPTEMBER 4, 1941 — NUMBER 16

Montgomery TradeBindery
19 N Lawrence St

Farmers Have Until Oct. 1 To Repay Cotton Loans

The Department of Agriculture has announced that Commodity Credit Corporation will allow producers until October 1 to repay outstanding loans and redeem cotton pledged under the 1938, 1939, and 1940 loan programs.

The department also announced that all of this cotton not redeemed by October 1 will be placed in pools, as provided in the loan agreement, and sold in an orderly manner by Commodity Credit Corporation. Under this plan unredeemed loan cotton from each crop will be placed in a separate pool, with the producer retaining title to the cotton.

On final liquidation of all cotton in each pool, the net proceeds, if any, after deduction of all advances and accrued costs, including storage, insurance, and handling charges, will be distributed among producers whose cotton has been placed in the pool, in proportion to their interest. No sales of these pooled stocks will be made prior to March 1, 1942.

Farmers who put cotton in the loan in 1939 or 1940 should sell their cotton by October 1 if they do not want to wait until after March 1, 1942, to get their equity in the loan cotton.—A. A. Lauderdale, County Agent.

BAPTIST CHURCH

The usual services will be held Sunday with the pastor preaching morning and evening. Sunday School opens at 9:45 a.m. The Baptist Training Union meets at 6:45 p.m.

The church reception for the freshman students will be held Tuesday evening, September 9, at 8:00 o'clock. All local members of the church are requested to be present.

First Lady Heads University Series

Mrs. Eleanor Roosevelt, wife of the president of the United States, will be on of the four headliners of the 1941-42 artist-lecture series sponsored at the University of Alabama by the Tuscaloosa branch of the American Association of University Women in cooperation with the University.

The series will be opened by Miss Gladys Swarthout, nationally famous mezzo-soprano, on October 15. With a voice of captivating loveliness Miss Swarthout of the Metropolitan Opera is one of the most decorative artists of the current music scene.

Mrs. Roosevelt is one of the outstanding figures in American life and will receive an enthusiastic reception at the University on November 18. For many years she has played an important part in the educational, sociological and political affairs of the day.

Richard Crooks, of the Metropolitan Opera Association, and acclaimed the greatest of American tenors, is scheduled for February 25. He has demonstrated his superb singing to enormous audiences from America to Australia.

The artist-lecture series will be climaxed on March 20 by a concert by the Cincinnati Symphony Orchestra, led by the noted conductor, Eugene Goosens. This ensemble of 88 virtuoso players ranks among the six major orchestras of the United States.

The increasing popularity of this artist-lecture series was demonstrated by the fact that the sale of season tickets last year was three times as large as the preceding season. Thousands, from all sections of the state, were attracted by the national and international headliners.

Pictured above is Lt. Charles Bender, director of the United States Navy Band, which will appear in matinee and evening concerts here October 21. Lt. Bender is founder of the present Navy Band and has been its only conductor. When the band appears here included on the program will be Gershwin's "Rhapsody in Blue" as arranged by Ferde Grofe, excerpts from the "New World Symphony" by Dvorak, "Rhumba Land," arranged by Robert Gray, and "Carnival in Paris," a tone poem by Johan Severin Svendsen.

"Granny" Latham Celebrates Birthday

Congratulations are in order for Grandma Lathem who celebrated her eighty-first birthday Sunday, August 31. Yes, "Granny" is 81 years young now, younger than most anybody in town. She's still one of the best cooks we know of. Her pound cakes and branded peaches, not to mention her apple jelly and watermelon rind preserves, are treats to be remembered a long time. Grandma also has a great deal of beautiful crocheted work (including several lovely bed spreads) to her credit and is still going strong. She likes to keep busy and is still interested in what's going on.

Her nieces, Miss Mary E. Jones of Baton Rouge, La., and Miss Williams of Bogalusa, La., helped Mrs. Latham (who is "Grandma" or "Granny" or "Aunt Sallie" to her numerous friends) celebrate her recent birthday which gave her a year higher standing in the ranks of octogenarians. The Baptist Missionary Society presented her with a beautiful tray of fruit and she was the recipient of many remembrances from thoughtful friends. The Times wishes to add "congratulations and many happy returns of the day!" And, Granny Latham, if a girl is sweet when she's 16, remember she's more than five times sweeter when she's 81!

WOMAN'S SOCIETY FOR CRISTIAN SERVICE

The Bible Study Group of the Women's Society of Christian Service met Monday afternoon at the home of Mrs. J. Alex Moore, with thirteen members present.

The two circles will meet separately Monday, September 8. Circle 1 will meet at the home of Mrs. L. C. Parnell, with Mrs. M. L. Orr as co-hostess. Circle 2 will meet in the church parlor with Mrs. W. C. Weems and Mrs. George DeShazo as hostesses.

CIVIC CLUB

Days of meeting of the Montevallo Civic Club for the month of September have been set for the 10th and 24th.

The program for the next meeting, Wednesday, the 10th, will be devoted to pending problems before the Town Council. Mayor F. P. Givhan will be the principal speaker, with some phases of the subject discussed by different members of the Town Council.

According to an announcement by Dr. John E. Bryan, state administrator of the National Youth Administration, Dr. Minnie L. Steckel, student counselor at Alabama College, has been appointed as a member of the College Work Council of the NYA for the next school year. Dr. Steckel is the only woman member on the council which will serve as an advisory organization, helping to shape the program of youth activity in which the NYA is now engaged on many fronts.

Bug Dive Bombers Are Big Nuisance

Dive bombers from the insect world, in other words mosquitoes, are making mass raids on Montevallo these days. Anti-aircraft guns (commonly konwn as insect sprayers) are not, unfortunately, 100 per cent effective in dispersing the attackers. Destroying bases of operations (water-catching tin cans, etc) works more successfully.

Some sufferers from "mosquitoitis" find the "bark" of the pest is worse or just as bad as its bite. Well, of course that's a matter of opinion. One thing is certain, though, no opera companies trip over each other trying to sign up Madam Mosquito as a prima donna. On the other hand, however, we don't think the excuse that "everything must eat" justifies anything taking bites from us. And that reminds us, here's a final mosquito-note for woman haters: Only female mosquitoes bite!

Home, Sweet Home, Ain't What It Used To Be In Montevallo

Home, sweet home, for some people ain't what it used to be, or at least it ain't where it used to be, since all this moving began. Out-of-towners such as Mr. and Mrs. Willis Lyman and Mr. and Mrs. Edwin Thompson are moving in. Just to balance things, the Hartley family has moved out to a place on the Siluria road. Mr. and Mrs. Robert Barnes have bought the house formerly owned by the Nathews family, now living in Birmingham. Mr. and Mrs. Joe Doyle and Beverly are now occupying one of the Kennerly apartments across from the post office. The Ziolkowskis are enjoying their new home which is the first residence in town to have flourescent lighting.

Mr. and Mrs. Teamon McCulley are living in the house on Middle Street formerly occupied by the S. B. Brown family. The W. L. Gravlees have moved to a house on Shelby Street and the Reagan family is now occupying one of Dr. Reids' houses.

See what we mean? Looks like a regular epidemic of moving has hit the town!

Madison County Leads In Collecting Scrap Aluminum

Making available for use in turning out bombers to add to the daily increasing production as the national defense program is speeded up, of 45,905 pounds of scrap aluminum, was announced today by Maj. Joseph M. Dickerson, executive secretary of the State Defense Council, who said reports of results received from 52 of Alabama's 67 counties, on the recently terminated aluminum campaign, show that impressive total tonnage figure.

Of the 52 counties reporting, the outstanding individual achievement marked up by any of them, was recorded for Madison County, with collections totaling 4,060 pounds. Belief is expressed that this record will still stand when all reports are in.

Stating he is very anxious to wind up the campaign by the preparation and filing with authorities in Washington of a complete report on results obtained in Alabama, Maj. Dickerson said he has addressed a letter to county defense chairmen in all of the 15 counties that have not yet made complete reports, making the urgent request that they make a prompt survey of all aluminum collections in their respective counties, and see to it that these reports are mailed to him immediately.

THREE INJURED IN AUTO ACCIDENT

Jack Dixon, Mrs. Lela Darden and Miss Lois Darden, of Underwood, were seriously injured Monday afternoon in an automobile accident on Holloway Hill near Montevallo. The car in which they were riding collided with another car just as they entered the Calera highway from the Jemison road.

Mr. Dixon and the two ladies were rushed to South Highlands Infirmary in Birmingham by Rogan's ambulance. Their condition was pronounced serious.

PRESBYTERIAN CHURCH

Services will be resumed at the Presbyterian Church Sunday morning. Mr. Davis will speak on the subject, "The Spirit of Man." Sunday School will meet at 10 a.m.

Misses Nina, Dorothy and Audrey Harrison, Mr. and Mrs. Clyde Caldwell and children, Charles and Peggy Ann, of Birmingham, and Sidney Harrison, of Aberdeen, Maryland, spent the week end with their parents, Mr. and Mrs. Pat Harrison.

County Schools Begin Term Next Thursday

Attention Is Called To Minimum Age Requirements Of Children Starting To School This Year

County Superintendent of Education J. L. Appleton announces that Shelby County schools will open on Thursday, September 11. His complete statement follows:

To the Patrons of Shelby County Schools:

This is to notify you that all white schools in Shelby County, both elementary and high school departments, will open for the 1941-42 term on Thursday, Sept. 11. For the time being the schools will operate on Central Daylight Saving Time which, of course, is one hour faster than your time if you use standard time. It appears that this plan will be particularly helpful in the rural sections where pupils are needed to help harvest crops.

For the benefit of parents of six year old children we wish to call attention to the law concerning the minimum age at which children may enter school. Section 298 of the School Code reads in part as follows:

"A child who is under six years of age on October first shall not be entitled to admission to schools during that year."

This is a legislative enactment and cannot be changed or waived except by the legislature.

We also want to remind you of the high school matriculation fees. As last year the fee is $4 per year for junior high school pupils and $8 per year for senior high school pupils, payable one half on enrollment, and the other half in January. All high school pupils must pay this fee before registration can be completed or arrange with the principal for deferrment. Principals are already at the schools and those needing deferment should arrange for it, if possible, before the opening date.

The county, particularly the eastern part, will have another problem this year in taking care of the increased pupil load due to the Childersburg development. It is hoped that a satisfactory plan for handling the situation can be developed. It is important that every pupil should enroll early so that we will really know how big the problem is. We urge, therefore, that you try to enroll your children the first day. Then if needed later, they might stay out a few days at the time needed.

We should each year have a better school than the year before. The teachers and the school administration will try to give it to you. With your cooperation we can have it.

J. L. APPLETON,
County Superintendent.

It Was Really Labor Day To Some People

Labor Day was all too well named for some people who had to work Monday while everybody else was out having a good time. To make it easy for them to have a good time, local drug stores, cafes, filling stations and the picture show were open as usual, so it was necessary for a good many people to stay on the job.

We had always considered Labor Day as rather an inappropriate name for a holiday, even though it is called that in honor of labor. It depends on your viewpoint, though, when the old job demands attention holiday or not, maybe Labor Day is a pretty good name for it after all!

Choose Miss America of 1941

The selection of Miss America will be made at the Miss America pageant at Atlantic City, N. J., September 1-7, sponsored by the Showmen's Variety Jubilee. Forty-eight state-wide winners, selected from some 18,000 preliminary contestants, will vie for the crown which marks Miss America as the most charming, most beautiful, graceful and talented young lady in the land. Above is shown group picture of contestants for America's beauty crown. Inset, left: Jessie Wilcox, Miss Atlantic City, 1941, with thenew Miss America pageant trophy emblem, which will be presented to each contestant. Inset right: Frances Marie Burke, Miss America, 1940.

Standard Time May Return October 1

Montgomery, Ala.—Gov. Frank M. Dixon said last week he hoped federal authorities would recommend restoration of standard time in Alabama about October 1. He declared, however, that he did not intend to decree a change in daylight saving time in Alabama until he was sure it would not conflict with the wishes of federal defense leaders.

Heretofore, daylight saving has been unpopular in Alabama. Proclaimed last year by Gov. Dixon, it was discarded ahead of schedule. This year the governor announced he would not ask the people of the state to change from standard time, but with the tightening of national defense efforts and the President's request for daylight saving, the situation was changed.

When President Roosevelt asked for daylight saving he did not specify for how long but it has been customary to apply it seasonally, ending around the last of September. Governor Dixon said whether or not it would end in September this year would depend entirely upon word from Washington authorities.

MONTEVALLO PUBLIC SCHOOL OPENING

Both elementary and high schools in Montevallo will open Thursday, September 11. Pupils who come in on buses will be enrolled Thursday. Local pupils will be enrolled Friday.

School will open at 8:30 a.m.

M. L. ORR,
Supt.

MORE COTTONSEED OIL USED

A total of 135,973,000 pounds of cottonseed oil was used in the production of margarine during the 1940-41 fiscal year. Cottonseed oil has risen to a position of first rank in the production of this commodity, constituting 50 per cent of all the fats and oils thus used.

FOR SALE OR RENT—Farm near Wilton. Miss Alice Woodawrd, 2365 Riverside Ave., Jacksonville, Florida. 8-21-3tpd

Brazil's 'Fourth'

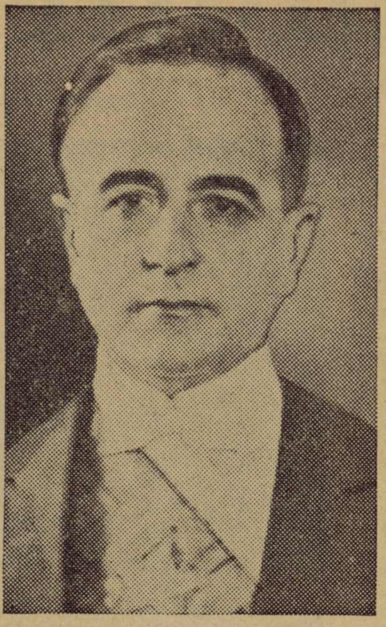

The 119th anniversary of the independence of Brazil will be celebrated throughout Brazil on Sunday, September 7. The "National Week" celebration begins about September 4, with the Brazilian youth organizations prominent in parades. Getulio Vargas, president of Brazil, is shown above.

Marine Enlistments To Continue

Captain D. A. Holladay, U. S. M. C., officer in charge of Marine Corps recruiting activities for Alabama, announces that the current recruiting drive to bring the Marine Corps up to its greatest strength since the days of '17 and '18 will continue through the month of September. Men are now being accepted for enlistment in the Marine Corps Reserve and the Regular Marine Corps. Men enlisted in Alabama are sent to San Diego, Cal., for training, and later assigntd one of the many stations at home or abroad, or to sea duty in the United States Fleet.

According to Captain Holladay, opportunities for advancement are greater than ever before, due to the great expansion of the Corps. The term of enlistment for the Reserve is for the duration of the national emergency only, while that of the Regular Marine Corps is four years.

For further particulars, those interested should apply at Headquarters Station, 210 Farley Building, Birmingham.

FOR QUICK SALE—Duroc Jersey sow with 9 small pigs. See Mrs. J. P. Thomas at Fairhaven Farm, Montevallo, Rt. 1. 9-3-1tch

Montevallo Times
Published on Thursday
W. M. WYATT, Publisher

SUBSCRIPTION RATES

1 Year (in County)	$1.00
1 Year (in State)	$1.50
1 Year (outside State)	$2.00

Published weekly in the Masonic Building on Main Street. Entered as second-class matter, April 1, 1933, at the Post Office at Montevallo, Ala., under the Act of Congress March 3, 1879.

WE'RE STILL FOR RENZO

Webb Stanley, our esteemed friend, publisher of the Greenville Advocate, writes to persuade us to support his fellow-citizen of Butler County, Joe Poole, for Commissioner of Agriculture and Industries.

Sorry, Webb. We can't quite get down to Joe this time. We will have to stop off in Lowndes and remain in support of our first choice, Renzo Guy.

Funny thing that, it seems to us, anyhow. After Mr. Guy had signified his intention of running, then some strange spirit should rise up and persuade his next door neighbor, Mr. Poole, to get in the race against him.

SOME PEOPLE ARE PROMPT

We sometimes wonder if it is worth our trouble and expense to put the date of subscription expirations on the name labels of papers each week.

Now and then we find evidence that people do notice it and go by it, for which we are grateful.

Pardon the personal reference, please. On the very day her subscription expired, without any other notice, Mrs. E. G. Givhan sends her check for renewal of subscription.

Every subscriber has on the name label every week the date when the subscription expires. We live in constant hope that all subscribers will come to the practice of observing that date and make renewal of their subscriptions accordingly.

WILLIAM CLARENCE DAY

William Clarence Day, 69, assistant postmaster at Selma, died at his home in that city after a prolonged illness, Friday, July 18. Funeral services were held July 20 at Breslin Service Funeral Home with Dr. John A. Davidson, pastor of the First Baptist Church of Selma, officiating. Interment took place at the new Live Oak Cemetery.

Surviving are his widow, Mrs. Alma Day of Selma; a daughter, Mrs. J. F. Jackson of Pensacola, Fla.; three grandchildren and three cousins, Mrs. C. E. Hoskin and Mr. C. S. Day and Mr. A. W. Day of Montevallo.

Our Boys. . .

* * *

J. W. Ward

J. W. Ward writes this week from MacDill Field, Tampa, Florida. J. W. worked at the Gulf Service Station before joining the Air Corps, and his many friends will be glad to hear of his progress in the Army:

"Just a word of appreciation for sending the Montevallo Times to me. I receive The Times every week and enjoy reading it very much. It keeps me posted on the news of the 'old home town.'

"I am stationed here at MacDill Field now, after finishing the radio school at Scott Field, Ill. I like it fine here and the Army more every day. The old say, 'The first four months are the hardest,' still holds true."

J. W.'s address is 37th Materiel Squadron, MacDill Field, Tampa, Fla.

* * *

Sidney Harrison

Sidney Harrison from Aberdeen Proving Ground, near Baltimore, was at home the past week end with his parents, Mr. and Mrs. Pat Harrison.

* * *

Harvey Woolley

Harvey Woolley was at home the past week end. He has been transferred from Tampa to New Orleans. His new address is 38th Materiel Squadron, 38th Air Base Group, New Orlenas, La.

* * *

This week we add the name of Floyd Lovelady to the list of local boys in camp. Floyd is a member of Co. A, 5th Training Batallion, Camp Wheeler, Ga.

If there are any more boys from Montevallo or this vicinity at Camp Wheeler, The Times would like to hear from them, also.

* * *

Pfc. Harry Miller

Pfc. Harry Miller, of the service detachment station complement, Fort Bragg, N. C., writes the Times an interesting letter this week. Harry, before going to the Army, was employed by Mahan's Barber Shop, and was the first Negro to be inducted by the Montevallo draft board. He says:

"I received the August 22 issue of The Times. I was very glad to read about the home folks, some I know and some I don't. Well, I am doing fine in the Army and I like it, and I must say that I have learned much since I have been here. I am a cook and have to prepare meals for 150 soldiers, but I like it. It makes me feel good to think I am playing one of the most important parts in helping to keep our country free and making it a more peaceful place to live, although I am hoping that we won't have to go into war. But if we do, you can count on me to do my best to keep this a free and independent country.

"All soldiers from my regiment that have seen your paper think it wonderful, and join me in wishing you the best of luck.

"Send me The Times as often as you can. I enjoy reading it."

Pow-O-Lin Is Winning Heartfelt Praise of Thousands of Anniston Sufferers Who Enjoy Relief It Brings

Valued Employee of Monsanto Chemical Co. Declares Pow-O-Lin Gave Him Relief He Had Long Sought. "Best Medicine I Ever Had In My Home," He says

Suffering men and women of Anniston are turning to Pow-O-Lin, the purely herbal laxative preparation that is bringing relief to thousands who declare it to be the best medicine they ever used. Mr. O. L. Forsythe, well known resident of Anniston and millwright at Monsanto Chemical Co., declares:

"I had gotten so I didn't enjoy a mouthful I ate, because I knew I would suffer for hours with indigestion, sour, acid food-rising and gas pains. I forced everything I ate and my food did not give me nourishment and strength. I felt sometimes as if I could hardly make it through the day. Constipation filled me with toxic pains and I became so nervous I would roll and toss all night with hardly an hour's sound sleep. I tried everything I ever heard of with only disappointment.

"Pow-O-Lin brought me the relief I had so sorely needed and I feel like a different man. My work is a pleasure now and you should see what a fine appetite I have. I do not have to take harsh pills for constipation and feel better than I have in a long time. Pow-O-Lin proved a blessing to me."

Pow-O-Lin is a liquid, vegetable preparation for the relief of such distress as plagued Mr. Forsythe when due to faulty bowel elimination. Thousands say it has no equal. People's Drug Co., Calera; Cowart Drug Co., Calera; Montevallo Drug Co., Montevallo.

Two Feet - - - TIRED...SO EYES WON'T BE

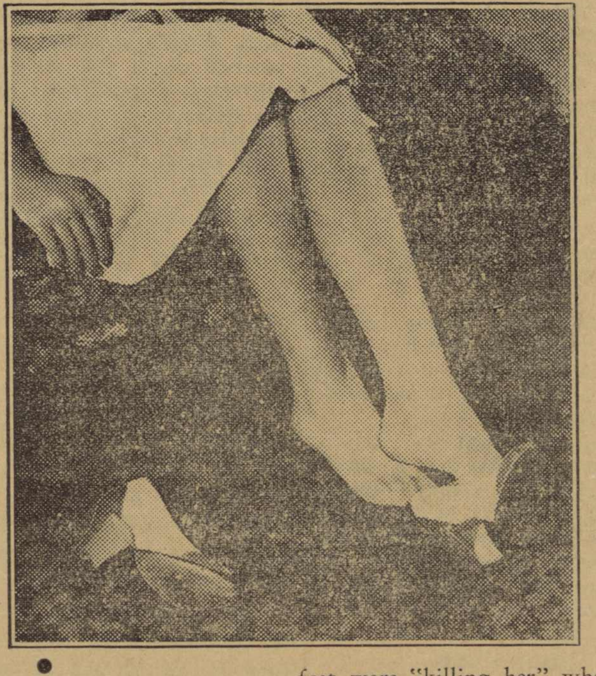

PERHAPS yours was among the 20 or more homes this pair of feet visited today. And if you invited their owner in, perhaps you're glad, because you learned from her the simple, inexpensive ways in which you can improve the lighting in your home. Now your eyes, and the eyes of your family, won't tire so quickly because of the glare or inadequacy of light from fixtures and lamps made—some only a few years ago—before the study of the "Science of Seeing" by lighting engineers resulted in new designs and low cost "adaptors" to improve the quality of light from old-style lighting equipment.

The owner of this pair of feet is one of our 25 home lighting advisers. Her feet were "killing her" when a friend took this snapshot. But she was happy—with her helpful suggestions she had made life more comfortable for a dozen families!

Alabama Power Company

Light is Cheap—Sight is Priceless

This Month in

RURAL ALABAMA

Section

MONTEVALLO TIMES

MONTEVALLO, ALA.

THURSDAY, SEPTEMBER 4, 1941

Last fall L. G. Posey, Chilton County farmer, discussed with Jadie N. Cofer, community AAA committeeman, his farming operations as they apply to the five-year Alabama four-point AAA conservation plan. Now Mr. Posey and all Alabama farmers are busy doing their best to finish carrying out all plans made.

Conservation Plan Calls For Plenty Of Overtime Work

WITH only about 70 working days left to complete the first year's requirements under the Alabama conservation plan farmers are hustling to get small grain, winter legumes, and permanent pastures planted and to complete their terracing programs. November 30 is the deadline set for carrying out this year's requirements under the plan.

Farmers are carrying out these practices to improve their own farms, build a better livestock program, increase incomes, and aid national defense. The Alabama plan was founded for the purpose of creating a better way of living—and this is what farmers have in mind to do.

By following the plan, more feed will be produced through small grains, pastures, and increased yields of other feed crops due to legumes and terracing. The increased feed leads to more livestock and livestock products, and this, finally, to a better way of life on the farm.

There is plenty of work to do, however, in order to bring about these conditions. The next 70 days will tell the tale as far as this year is concerned.

By planting small grain and increasing pastures, the labor on the farm can be utilized. Machinery, mule power, and seed as found on each individual farm can be used effectively if the operator plans ahead and decides when each job can best be done.

The farm plan, drawn up by the AAA planner and the farmer, may be used as a guide. If certain practices listed to be completed last spring were failures, proper substitutions may be made. The county agent or AAA administrative assistant will advise farmer on substitutions if he is in doubt.

There's financial aid available under the AAA for carrying out the practices that should cover most of the expense for seed, fertilizer, and labor. But P. O. Davis, extension director, and A. W. Jones, state AAA administrator, urge the use of everything available on the farm. Plenty of white Dutch clover seed was saved. These may be used before November 30 in establishing pastures and full credit will be given under recent AAA revision (annual lespedeza may be sowed in pasture next spring and the practice completed).

There is an abundant crop of Dallis grass seed maturing now in pastures, along roads and in odd spots around most every farm. These valuable seed should be gathered and planted on pasture land that is being improved.

Terrace lines can be run by farmers trained in each community to do the job. Terraces should be thrown up with mules, scrapes, turnplows, and V-drags as well as with heavy machinery. Legume seed, if not saved on the farm, are obtainable from the county AAA office under the service and materials plan. Phosphate and lime also are available materials.

"Nothing should stand in the way of every farmer in Alabama carrying out all practices required to earn full conservation payments. All service and materials are available; Extension, AAA, Soil Conservation Service, Farm Security, and other agricultural workers are putting in overtime to help, so every farmer must plan and carry out these practices before the November 30 deadline to help himself to better farming, better income, and better living," said Mr. Jones.

First Step

SO you're figuring on planting more oats, wheat and barley than ever before? Here's something you should know about seed treatment—an important point in successfully growing small grains:

1. Treat oats with 37-40 percent formaldehyde mixed with equal parts of water. Shovel oats from one pile to another, giving one good pump from an ordinary atomizer type sprayer to each shovelful. Leave oats covered with bagging sprayed with the solution.

2. New improved ceresan is used for treating barley, wheat, and rye. Place bushel of seed and one-half ounce of dust in an oil drum or similar container and roll for several minutes. This controls smuts carried on seed's surface as well as stripe and blotch of barley and scale and root rot of small grains.

3. Ceresan is poisonous to man and beast so care must be taken in its use.

Plant Good Varieties Correctly For Success With Small Grains, Legumes

AS farmers swing into what promises to be the largest small grain and winter legume planting season witnessed it is more important than ever that correct methods of planting and good varieties of seed be used. Here are a few suggestions:

Oats—On average cropland preparation is not profitable but plant on a firm seedbed. On lands other than the Black Belt where oats follow cotton which has been fertilized with 500 to 600 pounds per acre of 6-8-4 no fertilizer is needed; otherwise use 200 to 300 pounds of superphosphate and 50 pounds of potash or 300 to 400 pounds per acre of 3-8-5 or 4-10-7. Most farmers will find it desirable to graze to a limited extent especially when fertilizer containing nitrogen has been used at planting. In the Black Belt use 200 to 300 pounds of superphosphate. Plant Red Rust Proof, Appler, Hastings 100 Bushel, or Nortex. Seed two to three bushels per acre by drilling or broadcasting early in September and before October 15.

Barley—This crop, though in an experimental stage, gives a great deal of promise. Plant on well-drained clay soils where seedbed has been well prepared. It is desirable to break the land several weeks ahead and to harrow frequently before planting. Fertilize with 200 to 400 pounds of superphosphate or 300 to 600 pounds of basic slag and 50 pounds of muriate of potash at planting. Drill Marnobarb or

(Continued on page 5)

Well, A Fellow's Got To Keep His Promises

SEVEN-YEAR-OLD Dan Stinnett figures a promise is a promise. And when this Limestone County youngster pledged his cooperation to make his nation strong by eating all foods needed for healthful living, he did just that, says Leola Cox Sides, home demonstration agent.

Dan boldly told folks at a meeting in the Carriger community that he drank four big glasses of milk every day.

"I like milk and have always drunk a quart a day. It will make me have good teeth and strong bones and I will be able to work hard all day and not give out," announced Dan, as he told the group how he not only drank milk but ate lots of fruits and vegetables.

Change Emphasis From Cotton To Livestock

A Job Well Done Must Be Planned

IT will be worth anyone's time to visit the farms of Roland Young, Fred Holladay, and Ed Meaning, of Lowndes County, if he is interested in conservation farming.

Working closely with County Agent J. W. Mathews and SCS Planning Technician J. W. Wible these farmers are going about this business of farming in a systematic way. Realizing that any job well done must be well planned, these men have made complete land use and cropping system plans on their farms and have put most of the practices outlined into effect.

Result: More pasture, hay and feed crops accounting for increased production of livestock and livestock products.

For example Mr. Young took worn-out cotton land and made an excellent dairy farm. Instead of planting 100 acres of cotton and 200 acres of corn, as was being done a few years ago, he now has 150 acres of pasture, 10 acres of lespedeza sericea and 40 acres of kudzu. He harvested 50 acres of oats and barley and 15 acres of blue lupine and crimson clover seed. His dairy herd of 50 cows is producing exceptionally well.

Changing from a former row crop and idle land system of farming to a livestock and feed producing system, Mr. Holladay is finding the enterprise a profitable one. He is seeding several acres of cropland to pasture, kudzu, and sericea. He also harvested 75 acres of oats and barley and 10 acres of crimson clover and blue lupine seed. His hay and pasture crops are supporting a large herd of beef cattle.

Though still a cotton farmer, Mr. Meaning is supplementing his cotton with livestock. He is increasing his pasture acreage considerably and has planted 35 acres of kudzu, from two acres of which he dug $180 worth of crowns. Using additional grain, hay and pasture for the production of beef, this farmer has been successful in supplementing his income from cotton.

Sheep Put Money In Farmer's Pocket

A good number of Randolph County farmers are following the example set by Hugh Overton of Wadley who has put a few ewes in his livestock program and many dollars to his pocket.

Mr. Overton recently said his gross income from 17 ewes was $214.65. Of this amount $192.15 was realized from the sale of 28 lambs, the other from the sale of wool, says J. R. Parrish, county agent.

Mr. Overton has one of the best pastures in the county and finds his sheep help control weeds. He also produces beef cattle in connection with his sheep program.

In making plans for 1942 Mr. Overton added 10 Baldwin County ewes and 30 western Montana ewes, making a total of 57.

1,100 Acres In Pastures Means Better Program

MORE meat and dairy products will be the result of the pasture improvement practices carried out under the agricultural conservation program in Lamar County. More than 1,100 acres of pasture lands in this county have been brought to higher levels of efficiency.

The improved pasture land will supply a greater number of cattle and provide a larger food source, thus making it possible for farmers to increase both the number and quality of their dairy cattle and for farm people to consume more milk and butter in their daily diets.

"Something Old, Something New"

FROM 1492 to 1941 Chambers County demonstration women showed what the well-dressed farm women wore at a recent dress revue.

The Indian maid which began the parade was modeled by Mrs. Robert Taylor, followed by the Puritan dress worn by Mrs. Carl Sharpe. Martha Washington with her full skirt and gracious manner was portrayed by Mrs. Eli Frazier and to the tune of Susanna, Mrs. O. C. Wheler modeled the costume of 1860. The prim and dignified dress of the 70's was modeled by Mrs. W. J. Eneas while the Gibson girl with her bustle, long mits, leg-o-mutton sleeves, and huge flower laden hat was depicted by Mrs. Johnny Finney. The hobble skirt, long blouse and large hat of 1915 were worn by Mrs. Judge Ralston; the flapper of '25, with long waist, short skirt, and spit curls was portrayed by Mrs. Dan Coggin.

The dress revue contestants modeled the current costumes and Mrs. Walter Cole, wearing a patriotic costume of white sharkskin with military trimmings, was narrator of the pageant.

Sound Business—Sound Banking

THE banks of DeKalb County are sponsoring a hog program, having donated $500 for this purpose. Thirty-six sow pigs were placed with 4-H club members, FFA boys and other young farmers who were interested in this type of work. To date this group has realized a net profit of more than $1300.

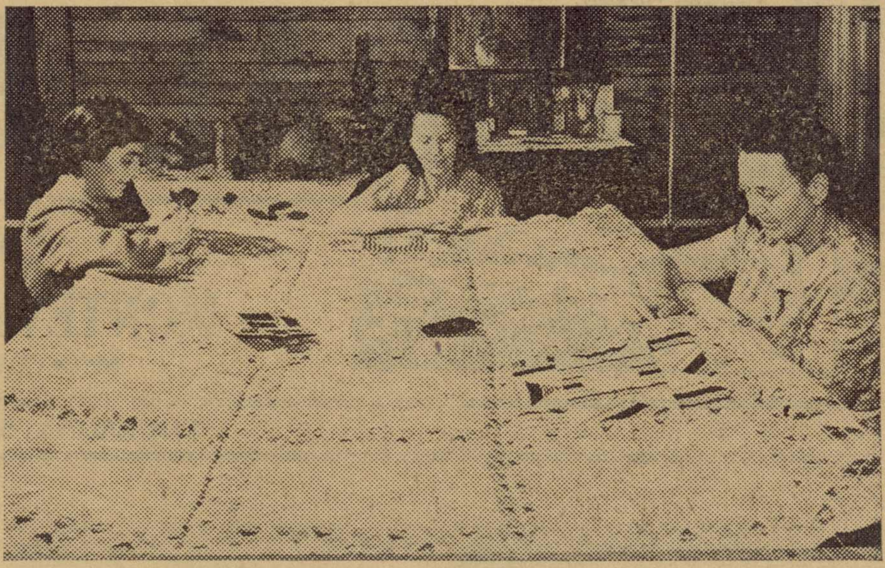

A quilting party. Some Alabama cotton goes into this quilt being made by Mrs. James K. Owen, Mrs. I. B. Nelson, and Mrs. Jeff Cooper, of Butler County.

Cotton Crop Insurance Available Next Year; Plans Being Worked Out

DETAILS of the cotton crop insurance plan will be worked out by the Federal Crop Insurance Corporation in plenty of time for insuring next year's crop.

Growers will be able to insure 50 or 75 percent of their average yield; insurance will protect them from all unavoidable hazards such as drought, insects, floods, diseases, wind, fire, and hail. Guaranteed yields will be figured in terms of pounds of lint cotton, as will premiums. Premiums, according to A. W. Jones, State AAA administrator, will be based on the crop-loss history of individual farms, adjusted to reveal the crop-loss experience of the individual counties. Both yield and crop-loss average is to be figured on the basis of historical or appraised productivity over a period of years.

All applicants for cotton crop insurance will sign commodity notes guaranteeing payment of premiums on or before the date of maturity which will be around cotton picking time. If the note is not paid when it matures the amount of the premium will be deducted from the indemnity paid the grower, if any, or from the first government payment he receives.

Planning Essential In Successful Canning

HAPHAZARD canning, like haphazard farming, brings little satisfaction, but if the needs of the family are carefully worked out on a yearly basis the homemaker will find it easy to feed her family an adequate diet.

This is what Annie Bell Cammack, assistant home agent of Covington County, tells farm women. The homemaker should can in one season the food that will be scarce in another, and vegetables and fruits selected for this purpose should be of the highest quality grown on the farm and not those that are not "nice" enough for the table, she says.

Common causes listed for canning failures are poor products badly handled, imperfect seal, inadequate heat and improper treatment after processing.

A Better Living From The Land

TO increase income, live at home, and plant new crops was pointed out by Robert Kernachan in a speech to the Tuscumbia Kiwanis Club as being the purpose of the Colbert County five-year farm program.

The raising of livestock and planting of pastures as well as a sound soil building program are part of the plan. It is also hoped, he said, in the near future that Colbert farmers will be able to produce all their own vetch and clover seed for which over $25,000 was spent during the past year.

"Through the program it is hoped to reach and better the lives of 2700 farm families in this county and to make farm life more attractive for the young people to prevent their migration to urban centers," Kernachan concluded.

"Time Out" For Defense Is Called

TIME out for defense is being taken by Lowndes County home demonstration women.

While mattress making is underway a "rest" period of approximately one hour each day is being taken at which time home agents and local leaders give helpful information on the preparedness program. Demonstrations on drying fruits and vegetables, canning berries and tomato juice, discussions on various phases of health and defense problems are carried on, according to Adine Johnson, home demonstration agent.

Dutch Clover Is Given Boost Under Recent AAA Ruling

WHITE Dutch Clover should prove to be of more value than ever to Alabama farmers due to the recent AAA ruling classifying it as a perennial soil conserving crop under the Alabama four-point conservation plan.

The ruling allows Dutch clover to be considered a perennial soil conserving crop, of which one acre must be planted for each 15 acres of cropland. Formerly this crop was considered an annual and qualified only under the requirements calling for 25 percent of the cropland to be in erosion resisting and soil conserving crops. It now aids the farmer in qualifying under both these practices.

Large amounts of Dutch clover seed have been harvested this summer and this crop, according to A. W. Jones, State AAA administrator, is needed on practically every Alabama farm. The change applies to the 1941 requirements for carrying out the five-year farm plan so will be of immediate benefit to farmers.

Specifications, though not finally approved, are expected to provide for well prepared soil, not less than five pounds of seed per acre, seeded by October 15 for fall seeding and March 15 for spring seeding. Either 300 pounds of 16 percent superphosphate per acre and (except in the Black Belt's lime soils) at least 500 acres of ground limestone per arce, or its equivalent, or 500 pounds of basic slag per acre must be used.

Parity Credit Due Farm Bureau

PASSAGE of the bill for loans on basic farm crops at 85 percent of parity is a great victory for the American Farm Bureau Federation, which bore the brunt of the battle, ably assisted by stalwart leaders like Senator Bankhead of Alabama. The Iowa delegation, by the way, threw its influence back of the bill without regard to politics. Much credit for its passage is also due to Francis Johnson of Iowa and Earl Smith of Illinois, who backed up Ed O'Neal throughout the fight.

This experience proves the importance to agriculture of a pressure group to fight for its interests. For a time pressure from consumers was so much greater than from farmers that cheap food overshadowed farm prices in importance in Washington. Now that situation is reversed, at least temporarily.

Parity prices for farm products are not high prices for consumers, if the spread is held down within reason. There is nothing inflationary in the 85 per cent loan bill, nor anything that is unfair to consumers. It will keep farmers from being penalized by the defense effort while others are profiting by it, and that is important.—Cliff Gregory in Wallace's Farmer.

Eggs In Several Baskets Give Steadier Income

R. O. KILBURN is mighty happy that he has long followed the policy of not depending on any one crop for the major part of his income.

In addition to cotton and potatoes the Lauderdale County farmer has found that small grains and legume seed are a profitable source of income. During the past harvesting season he made 430 bushels of wheat on a 10-acre field, 800 pounds of clean crimson clover seed on a two-acre patch and 1500 pounds of Willamette vetch seed from seven acres. He also harvested 2,000 pounds of clean crimson clover seed from a seven-acre field which also produced 250 pounds of volunteer oats.

Give A Little Attention And Watch 'er Shine!

GOOD furniture is like a good complexion—it requires a little attention!

Daily dustings with a lintless cloth not only remove daily collection of dirt but polishes the fine finish and brings out beauty of the wood.

However, some pieces of furniture need attention before rubbing will show to advantage. If there is a foggy appearance often noticed on highly polished surfaces, Alabama Extension specialists say it should be cleaned with a solution of one quart water and one tablespoon of vinegar. Rub with the grain of the wood, using only clean rags.

Or, if it is a scratch apply turpentine with a soft brush. White marks can usually be removed by using a hot vinegar solution instead of cold.

The film which collects on painted furniture can be removed by rubbing with a cloth dampened with kerosene. Rub quickly and dry immediately with a second cloth.

From Sacks

MARY COX of the Cox Gap home demonstration club of Etowah County has made 31 lovely articles from sacks. These include luncheon sets, dresser scarfs, towels, and vanity sets.

Not St. Nick

P. O. Davis, Extension Director, recently told a group of ministers that AAA is not Santa Claus.

"As ministers, you know that divine promises are made with the understanding that certain action is taken before they are fulfilled," said Mr. Davis. "And the same is true of the AAA program. Certain performances are necessary before the farmer can qualify for payments."

C. B. Wright, Lee County, and L. H. Allen, AAA performance supervisor, are doing a little figuring on the Alabama five-year-plan as they discuss plantings.

'Bout Everybody Profits From AAA

FARMERS, businessmen, and bankers are profiting both directly and indirectly from the agricultural conservation farm program in Cullman County. Farmers received $296,879.31 in parity payments on 6,522 applications and received a total of $371,724.08 on 6,468 ACP applications, or a combined total of $668,603.39.

Indirect benefits have been the retirement of several thousand acres of land from cotton, and the use of this land for food and feed crops, says E. G. Small, county agent. Through the use of better fertilizers and better seeds which in many cases have been purchased with AAA payments the yield of cotton per acre has been increased.

The soil-building practice payments have increased the use of winter legumes and helped to establish new pastures and perennial legumes (permanent hay crops) on hundreds of farms. The agricultural conservation program is definitely helping the farmers to do a better job of farming, says the agent.

Still Another Job Given Cotton

IN the program to increase use of cotton 90,000 cotton mats were supplied to 23 states for trial use in curing concrete roads. Results obtained indicate that because of their ability to absorb and retain moisture cotton mats maintain a continuous film of water over the surface throughout the curing period.

Furthermore, the insulating qualities of these mats protect concrete against temperature changes and finished concrete is frequently higher in compressive strength than concrete produced with any other curing method.

* * *

IT costs us, the people, $1600 every time the United States army fires a sixteen-inch gun, according to reports.

Seed No Worry For This Fellow

O. L. GUTHRIE won't have to worry about seed for planting his winter cover crop this fall. From about one and one-half acres of Willamette vetch this Franklin County farmer harvested more than 500 pounds of seed.

Having no machinery with which to save the seed, Mr. Guthrie harvested the entire area by hand and, in spite of losing many seed by shattering during the process, he will have plenty of seed for planting his vetch crop.

E. E. Alldredge, assistant county agent, in recounting Mr. Guthrie's experience, says every farmer should plan now to save his legume seed next year, thus reducing the cost of his winter cover crop. Another advantage of home grown seed is that they are on the farm and farmers can get them planted early in the season.

A Little Figuring Now May Mean Money Later

BY doing a little figuring now you may save yourself money later. This is the word from A. W. Jones, State AAA administrator, who urges that farmers carefully review their 1941 farm plans made last fall to see how much they must yet do to comply with the first year's requirements of the Alabama five-year-plan and earn all Agricultural Conservation program payments. In spite of the fact that adverse weather conditions caused many farmers to fall behind in their requirements, Jones says that by carefully planning the work to be carried out this fall few farmers should fail to earn all payments.

In 1940 Alabama farmers earned only 64 percent of the soil building allowance available to them. This year Jones hopes for a much higher percentage.

It was stated that for every two percent of the first year's requirements of the plan which farmers failed to complete, one percent of the ACP payments would be cut off. To avoid this farmers are advised to contact their county agent and planners who will assist them in determining what practices can be carried out to earn full payments.

Youngster Makes Crop Like Veteran

AGE proves no handicap to 15-year-old Owen Dueitt, who, assisted by his younger brother, has an excellent crop this year.

Owen has 30 acres of corn, four acres of cotton, 10 acres of pasture, two mares, one mule, one colt and one registered boar on the farm. In addition he has a sow and litter of pigs for his 4-H club project.

Plenty of hard work, thinking, and planning on Owen's part accounts for his success.

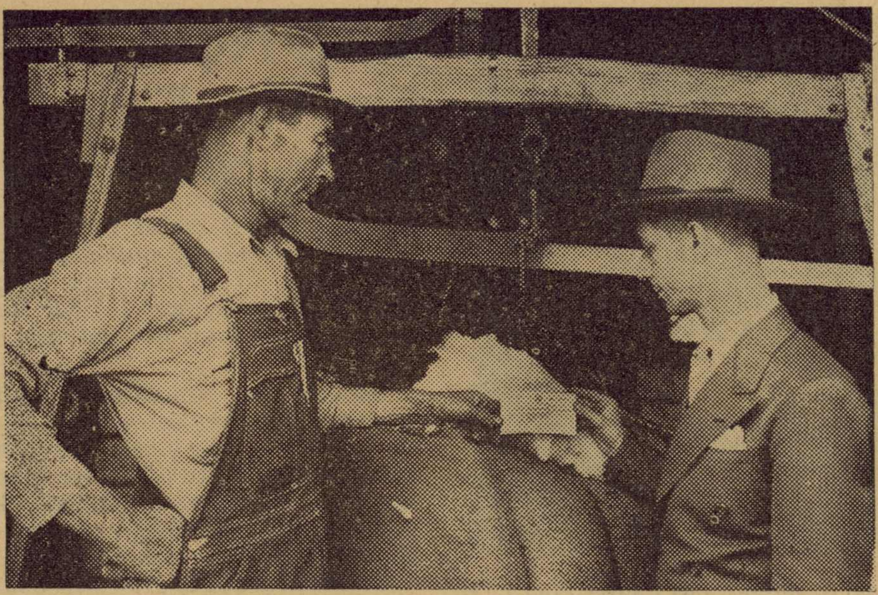

Claude Beeland (right), Butler County, cotton buyer, looks over a white marketing card issued to a Butler County farmer under the AAA cotton marketing program. The card shows that this farmer planted within his acreage allotment and has on hand no carry-over "penalty" cotton.

Properly Pick And Gin Cotton To Save $5 To $15 Per Bale

IMPROPER picking and ginning of cotton are pretty expensive items.

When cotton is rough ginned or gin cut the producer loses from $5 to $15 per bale. It is estimated that last year 6 percent of Alabama's 790,000 bales, or 51,350, were rough ginned, meaning a loss of between $250,000 and $750,000 to Alabama producers. Haygood Paterson, commissioner of agriculture, and P. O. Davis, director of the Extension Service, report that "most all ginners in the State are cooperating in an effort to reduce this loss, placing their gins in first class condition and planning to gin cotton with loose seed rolls."

Farmers can eliminate a good deal of rough cotton by carrying out the following points:

1. Allow the cotton bolls to open wide before picking.
2. If cotton is picked with morning dew or other moisture on it, spread it out on sheets in the fields and give it a chance to dry in the fields before loading in wagons and trucks. Spread it out thin on the sheets and when one side is dry, turn up the other side. Do not allow picked cotton to lie in the field over night without protection from dew and rain.
3. Do not pack wet cotton in baskets or pile it up, as it cannot dry under these conditions.
4. Have your cotton ginned where you can be certain of getting a good smooth job.
5. Insist that the ginner gin cotton with a loose seed roll.

In A Nutshell

1. November 30—deadline for completing practices under 1941 AAA program.

2. Use all available seed, machinery, mule power, and labor on the farm.

3. Secure through county AAA office, under materials and service provisions, winter legume seed, phosphate, lime, and terrace line construction. The soil building allowance should be enough in many cases to cover costs of practices.

4. Plan to go "over the top" in planting small grains, winter legumes and permanent pastures. Do as much terracing as possible. These practices enrich soil, lead toward a bigger and sounder livestock program, increase income, and aid national defense.

5. Plant before November 30 at least 25 percent of cropland in erosion resisting and soil conserving crops (summer legumes count); complete one-fifth of the 5-year requirements calling for establishment and maintenance of one acre of permanent pasture and the planting of one acre of perennial soil conserving crops for every 15 acres of cropland; and finish one-fifth on the terracing job needed on the farm.

6. Penalty—for every two percent of the credits failed to be earned, one percent of the conservation payment is deducted.

7. Begin today—not tomorrow—to carry out practices to help yourself, your farm, your country!

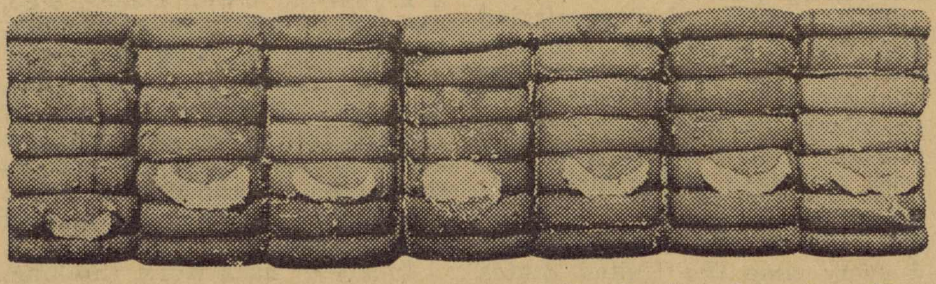

Bales of cotton properly picked and ginned like the above bring from $5 to $15 more per bale than do rough and gin cut bales.

Along the Way

with P. O. DAVIS

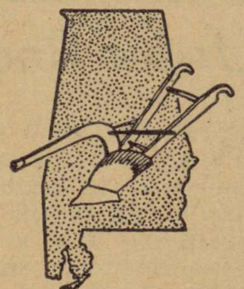

PRICES IMPORTANT FACTOR ON FARMS

THE American people have become sensitive about prices,—especially rising prices for goods they buy and consume, or use. The defense program is responsible in part for higher prices, now inclined to go higher. This touches the pocketbook and, because of this, people are becoming aroused.

My belief is that, sometime, we shall have a national price commission which will determine fair prices for all goods and services and administer regulations accordingly. Price legislation appears to be a step in this direction.

As we study prices we are shocked to realize that so little attention has been given to fair prices for farm products. For many, many years we have talked a lot about production. We have made remarkable improvements in producing crops and livestock but very little attention has been given to prices.

Yet the price factor is of tremendous importance. It is obvious to me that the next big step forward in improving and stabilizing agriculture will be fixing and stabilizing prices high enough for farmers to obtain wages in line with wages paid in industry and other occupations and, at the same time, earn satisfactory net returns on money invested in land, buildings, machinery, livestock, and other farm equipment.

* * * * *

WHEN farmers plant seed in the spring they are entitled to know approximately what the crop will bring at the market that fall. I do not say that they should know exactly but "approximately." Every successful manufacturer knows well in advance "approximately" what his goods will bring him when they get to market.

Until our new parity legislation became a law farmers had no such information. It is true, of course, that they had loans, but they were too low for satisfactory returns upon labor and investment. Because of this legislation and other recent developments farmers now know close to what cotton, for example, will bring this fall.

If this parity legislation is reenacted—as is being advocated by the Alabama and the American Farm Bureau—farmers will know next spring when planting seed approximately what their crops will bring them next fall. They will know also, if they are good farmers, that they will receive reasonable wages for work in making and harvesting crops; and that their financial investments will produce much better returns than heretofore.

To accomplish this farmers of course must work in an organized way. Labor obtained high wages and stability of wages through organization. Farmers can obtain the same goals in the same way. But vigorous action in an organized way is needed to obtain these goals and then preserve them.

The price factor, therefore, is something of vital concern to every farmer. This is true because farmers go to market to sell and to buy. To date they have gone to market asking the buyer "what will you give me?" Then when they go to buy they ask the sellers "what will you take?" This makes them beggars which is tragic.

* * * * *

HUMAN beings are like livestock in that they are substantially what they eat. If they eat enough food of the right kind they are generally healthy.

An essential part of good food is an adequate amount of greens, such as turnip greens, collards, kale, cabbage, etc. New information about foods and diets has placed added emphasis on the importance of these foods. All of them may be grown in the fall and winter in Alabama gardens. Seed or plants should be planted immediately, if not already planted. W. A. Ruffin of the Auburn Extension Service advises that the following vegetables be planted during September: beets, cabbage, carrots, collards, endive, kale, lettuce, mustard, onions, radish, spinach, and mixture of turnips.

Plant on rich land, well prepared, use good seed, and cultivate enough to kill weeds and grass. Spray or dust for insect control. Every time we see a good garden we are pleased. Making a good garden is the most profitable way to spend a little time.

* * * * *

THE Alabama AAA plan is now in its first year. Reports indicate that many farmers have not yet done enough soil building and conserving to avoid penalties.

But it is not too late for this work. Land can be terraced and fall crops of legumes and small grains planted. Space here does not permit detail discussion but we urge every farmer to check with his county agent or his county AAA office and ascertain his exact status.

They Have Plenty To Eat And It Comes Off The Farm

By DONALD L. ROBERTSON

MRS. LASSARI kept saying she wished "Daddy would hurry and come." At the same time she was trying to describe her big oven in her backyard work-room where she bakes 15 loaves of homemade bread every other day for her family of nine.

The children—seven of them—were anxious to eat and get back to school. Yet Verna Patterson, home demonstration agent, and the writer kept asking questions and trying to learn more about this outstanding farm family which had made growing and eating food at home a money-making and saving proposition.

Finally, A. V. Lassari arrived and the nine members of that family sat down to a bountiful dinner of All-Alabama food products grown, stored, baked and prepared on the Lassari farm of about a hundred acres at Daphne in Baldwin County. They had baked chicken, string beans, baked Irish potatoes, cabbage, lettuce salad, pickles, butter, canned peaches, cake, milk and hot rolls. Mrs. Lassari kept saying she'd open up some more jars if Miss Patterson would just agree to eat with them.

That statement "open up some more jars," just about explains how this family is able to eat such a meal as that about every day of the year. For last year, Mrs. Lassari canned every known fruit and vegetable and food mixture grown on the farm. She kept canning past the 1,000-quart mark and today no member of the family can tell just how much food was canned on the Lassari farm last year.

This energetic farm woman is canning—it's known in modern times as food preservation—not because live-at-home sounds good or because she likes to see food in a jar or can. She's canning because it is saving money, because it is providing plenty of wholesome food for eight children—the oldest girl is in college at Auburn—and because she hates to live on a farm that does not provide plenty of food.

She has learned, as have about 50,000 other home demonstration club women of Alabama that saving food is worth the time and effort. These members of home demonstration clubs report they canned during 1940 a total of 8,823,262 quarts of food, valued at $3,614,624. And this does not include hundreds of other farm women whose record of canning is not kept along with home demonstration club members.

That amount of money saved does not sound particularly outstanding in this day of big money figures until urban folks and others remember that Alabama obtains from other States around 50 million dollars worth of food annually. Then we can see that farm people are really doing something more than just living according to the theory "live-at-home." They are making this theory a practical truth.

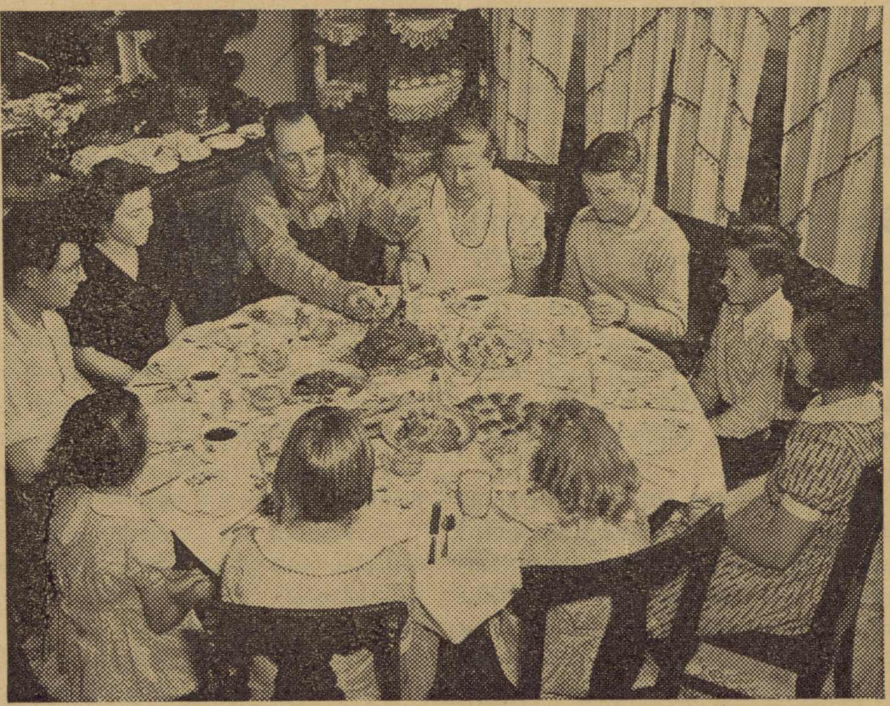

Plenty to eat and all grown at home could be the boast of the A. V. Lassari family, of Daphne, Baldwin County, Ala. Around the table from Mr. Lassari's right are Margaret, A. V., Jr., Barbara Ann, Lillian, Victoria, Alice, Louis, Angela, Mrs. Lassari. An older daughter, Mary, who is in college, was not at home when the picture was taken.

Pooling Oat Orders

PLANS for securing oats in Washington County are being made on a cooperative basis. Since there is no buying or marketing association many farmers in this county are pooling their oat orders for a saving to the individual. Oat acreage here has increased steadily for the past few years and under the new AAA program this year's crop is expected to be greatly expanded.

* * *

CONSERVATION has been defined as the study and practice of wise utilization of resources to the end that the greatest possible number of people of the present and future generations may be served best.

She's probably considering buying some of these cotton hose with part of the cotton stamps obtained from her husband's participation in the supplementary cotton program.

In September Dairymen Should:

By F. W. BURNS
Extension Dairyman

FILL trench or upright silos with corn or sorghum ensilage as this is our best substitute for grass. Three tons of ensilage should be provided per cow, if possible.

ONE acre of oats or rye should be planted for each dairy cow for home use. Green succulent feed will not only increase milk production but will also increase the vitamin A content of milk.

INCREASE grain feeding for dairy cows as pasture gets dry and tough. We need to lengthen the milking period of our dairy cows two months this year in order to produce much needed dairy products.

SAVE all the fine stemmed hay possible as we need from one to two tons of hay for each dairy cow we keep on the farm. Liberal hay feeding will materially reduce the amount of grain needed for dairy cows.

Plant Good Varieties

(Continued from page 1)

Tennessee winter barley during September and before October 15. Use six pecks per acre. For grazing a mixture of barley and crimson clover is suggested.

Wheat—This crop is adapted to Piedmont, Limestone Valley and other heavier soils but not to South Alabama. Broadcast or drill from September to November 15, four to six pecks of Alabama Blue Stem, Gasta, or Sanford. If previous crop was not liberally fertilized apply 400 pounds of superphosphate and 50 pounds of muriate of potash at planting.

White Dutch Clover—Can be planted on most soils of the State where sufficient moisture is present. Break land several weeks ahead of planting and harrow or disk frequently to make a firm seedbed. One to two tons of lime should be used on light soils and two to three tons on heavy soils. In addition to this apply 50 pounds of muriate of potash and 500 pounds of superphosphate or 1,000 pounds of basic slag per acre at planting on soils other than the Black Belt. On the Black Belt soils apply 50 pounds of muriate of potash and 500 pounds of superphosphate per acre at planting. Sow five to 10 pounds of seed per acre during September or before October 15, scattering over the surface lightly and covering by using a brush or cultipacker.

Vetch and Austrian Winter Peas—Some varieties of winter legumes can be planted on practically all soils of the State. Apply 300 to 400 pounds of superphosphate or 400 to 600 pounds of basic slag per acre. Drill or broadcast 20 pounds of Hairy vetch or 30 pounds of Willamette vetch or 30 pounds of Austrian peas per acre during September or before October 15, inoculating the seed. Best varieties include Hairy and Willamette; Monantha usually succeeds but is not as cold resistant as Hairy.

Crimson Clover—This plant thrives on a wide range of soils from sandy loams to black waxy soils and requires good drainage. Plant in corn or cotton middles or after a hay crop where soil building is desired. For feed production and grazing a good firm fallowed seedbed is best. Apply 400 to 600 pounds of basic slag or its equavalent per acre. Mix well-rotted stable manure with the inoculated seed before sowing. Sow 15 to 20 pounds of clean seed or 50 to 60 pounds of chaffy seed per acre between now and October 15. Cover seed very lightly.

Family Ironing Is Tremendous Job That Can Be Made Much Easier

WHEN the average Alabama farm woman has finished her week's ironing she has done the work equivalent to lifting a load weighing 3⅜ tons one foot in the air and has pushed the iron 2¼ miles.

Probably you have never stopped to figure the amount of work the farm homemaker does each week when ironing the family washing. Studies made indicate that it takes five hours to do the average family ironing with a flat iron heated on the stove. Tests show that the iron is lifted 650 to 750 times and, if the iron weighs six pounds, the lifting amounts to a total ranging from 3900 to 4500 pounds. If the iron is lifted only three inches off the board and is carried a distance of 15 inches we have 5,850 to 6,750 foot pounds, equivalent to lifting a load weighing 3⅜ tons one foot in the air.

The iron is pushed back and forth an average of one foot per stroke at the rate of 40 strokes per minute, making a total of 2400 feet per hour, or a total of 12,000 feet for the five hour ironing period. This is equivalent to pushing the iron 2¼ miles.

The average woman irons standing up, thus taking an extra total of energy.

There are many things that can be done by farm families to take the drudgery out of this regular task. A stool and ironing board adjusted to the height of the person using them is one of the simplest and easiest ways. A light weight iron is another convenience. Some means of heating the irons without heating the entire room isn't out of the question with the many modern inventions on the market today. When electricity is available the work can be cut in half with the use of electric equipment.

June Freeland, Mobile County 4-H club girl, is mighty proud of her pet Jersey calf. . . and the calf doesn't look unpleased.

Barley And Clover Do Well Together

A bumper yield of 50 bushels of barley and 300 pounds of crimson clover per acre proves to T. L. Woods that these crops can be grown well together.

Madison County farmer Woods, who got these results on 12 acres, says that the surest way to get crimson clover to "stick" is to grow it with barley which acts as a nurse crop. Both give good grazing throughout the winter, according to H. A. Ponder, assistant county agent.

Community Library

A community library is the aim of the Isabelle home demonstration club of Chilton County.

Club members are to contribute books and magazines that they feel will be of interest to readers in the community and the organization hopes to direct the attention of their youth toward worthwhile literature, according to Mattie Jo Barber, home demonstration agent.

Single Variety Cotton Is Paying

HAVING a single purpose is a paying proposition. For example, take the 200,000 cotton growers in 1,900 organized communities who had as their purpose to grow one variety of cotton.

Farmers in these one-variety communities in cotton-producing states got about seven dollars more per acre than the average for their crop last year. These added earnings came from higher yields and premiums paid for better quality cotton grown on more than four million acres.

Standardized production in a community of a single good variety of cotton means more money in the farmer's pocket because of the uniformly high-grade crop and increased yields. Mill operators recognize the better spinning qualities of this cotton and so they actively support the organization program.

More than 60 per cent of the cotton-growing counties in 15 of the 17 cotton states, now have one-variety communities.

Keep It On The Farm

COLBERT County farmers are being urged to think about how they can keep the soil from leaving the farm. Five things that E. P. Garrett, assistant county agent, says every farmer could and should do to hold his top soil include: (1) Terrace moderate slopes and dam small gullies. (2) Increase soil humus. (3) Keep more land in legumes, grasses, and pasture. (4) Practice soil conserving rotations. (5) Grow trees on steep slopes and in large gullies.

My Family . . . and Yours

ELTA MAJORS
Child Care and Family Life Specialist

Parents—Rate Your Strength, Check Your Weakness In Helping Your Child Develop A Wholesome Person

Check only one under each statement.

1. I realize we all make mistakes. I am careful not to correct every little error my child makes.
   Never______ Sometimes______ Often______ Always______
2. I sometimes make a mistake in dealing with my child. I admit my mistake and say I am sorry.
   Never______ Sometimes______ Often______ Always______
3. I encourage my child to do what I say because my judgment and experience tells me it is best for his own development not merely because I say do it.
   Never______ Sometimes______ Often______ Always______
4. When my child comes to me with a request I try to avoid a blunt "no" by giving him a choice of something else he can do.
   Never______ Sometimes______ Often______ Always______
5. I use the statement "you can be sweet" rather than "you are a bad boy" in dealing with my child.
   Never______ Sometimes______ Often______ Always______
6. When my child is taking too long in the bathroom I say, "You can wash that face quickly" rather than yell, "Hurry up."
   Never______ Sometimes______ Often______ Always______
7. I never tell my child a falsehood. If it is not wise to tell him the truth I change the subject.
   Never______ Sometimes______ Often______ Always______
8. I teach my child to accept inevitable hurts or disappointments as they come by saying, "Mother is sorry, but there is no need for crying; you can hush."
   Never______ Sometimes______ Often______ Always______
9. I do not give my child something he should not have simply because he cries for it. I try to give him a choice by suggesting something else.
   Never______ Sometimes______ Often______ Always______
10. I am careful not to nag or scold my child for misbehavior.
    Never______ Sometimes______ Often______ Always______
11. I am careful not to refer to a previous punishment or threaten my child with another. If the same act is repeated the same correction follows.
    Never______ Sometimes______ Often______ Always______
12. I am careful not to tease my child past the point of good fun for both.
    Never______ Sometimes______ Often______ Always______
13. I am careful not to let my child hear me disagree with his other parent as to methods of training him.
    Never______ Sometimes______ Often______ Always______
14. I provide a place for my child's things and teach him to put them there.
    Never______ Sometimes______ Often______ Always______
15. I provide play materials my child can do with, by and for himself.
    Never______ Sometimes______ Often______ Always______

How to score the test—Check only one under each statement. Check "never" only if the statement is never true, "always" only if it is always true. If your check is never allow 1 point, sometimes 2 points, often 3 points, and always 4 points.

Score range and interpretation—

15-25 Parent lacking in sense of responsibility for child's development.
25-35 Parent tends to be irresponsible for child's development.
35-45 Parent feels some responsibility for child's development.
45-60 Parent has a decided sense of responsibility for child's development.

Southern Pine Newsprint Looms As Great Industry

SINCE chemists discovered how to make paper out of Southern pine a few years ago, more than $200,000,000 has been invested in paper mills in the South, it is reported.

More recent is the development of a process for making newsprint out of Southern pine which promises a new income of $250,000,000 a year for the South. The size of the newsprint market can be estimated when one finds that it takes 12,000 tons of paper each day, at a cost of over a half million dollars, to supply the needs of American newspapers.

Demonstrations Made To Count

FARMER H. C. BASS is making his demonstrations count for something. Some of the things Mr. Bass has done on his Franklin County farm include:

1. Saved enough crimson clover seed to sow his winter legumes.
2. Sowed six or seven acres of sericea last year from which he has already obtained one cutting and expects another.
3. Set out a small area of kudzu to be used in propagating crowns to set on other land.
4. Phosphated, limed, and seeded practically all of his 28 acres of pasture.

It's Meant To Help So Make It Work

A RECENT ruling of the AAA means a great deal to many Alabama farmers. Make it mean something to you!

Under the new rule, white Dutch clover and Dallis grass may be seeded before November 30 and full credit will be given under the Alabama five-year plan for establishing of permanent pasture this fall. Annual lespedeza, required along with the white Dutch clover and Dallis grass under the AAA pasture program, may be sowed next spring, thereby completing the soil building practice for establishing permanent pastures in 1942. Formerly the entire seeding was required to have been made during the current year.

A. W. Jones, State AAA administrator, says this ruling should result in the establishing of thousands of acres to permanent pastures in Alabama this fall.

Have you made plans for establishing yours?

Eat Less Cheese To Help England

THE United States Department of Agriculture has appealed to the people of the United States to reduce their consumption of cheese. The purpose of this reduction is to make it possible for more cheese to be sent to Great Britain and other nations resisting aggression.

"The people of this country," Secretary Claude Wickard says, "have never considered cheese an essential part of their diet to the same degree as the British. While our stocks of cheese are 29 million pounds ahead of what we had a year ago, the British are in the market for considerable quantities.

"In this time of crisis many citizens have asked me 'how can we contribute to the defense effort?' Reducing the consumption of cheese to make more of this food available to the British is a real contribution which the average citizen can make."

The Department of Agriculture is asking for a one-third increase in cheese production, and a one-fourth increase in evaporated milk production.

Third Largest Crop Of Cotton Estimated

IT is now estimated that the world agricultural cotton crop for the 1940-41 season will be approximately 29.7 million bales produced from 75½ million acres. This production estimate is 800,000 bales, or 2.8 percent, larger than the estimate for the preceding season and 1.3 million bales above the average for the period 1930-39. With the exception of 1936 and 1937, this is the largest production on record.

Farmers and agricultural leaders came to Florence from far and wide July 29 to pay their respects to Edward A. O'Neal and to celebrate his twenty years of faithful service to the Farm Bureau. He was at one time president of Lauderdale County Farm Bureau, State president, and has been National president since 1931. Above, O'Neal is being applauded by notables on the stage with him as he addressed thousands attending the meeting.

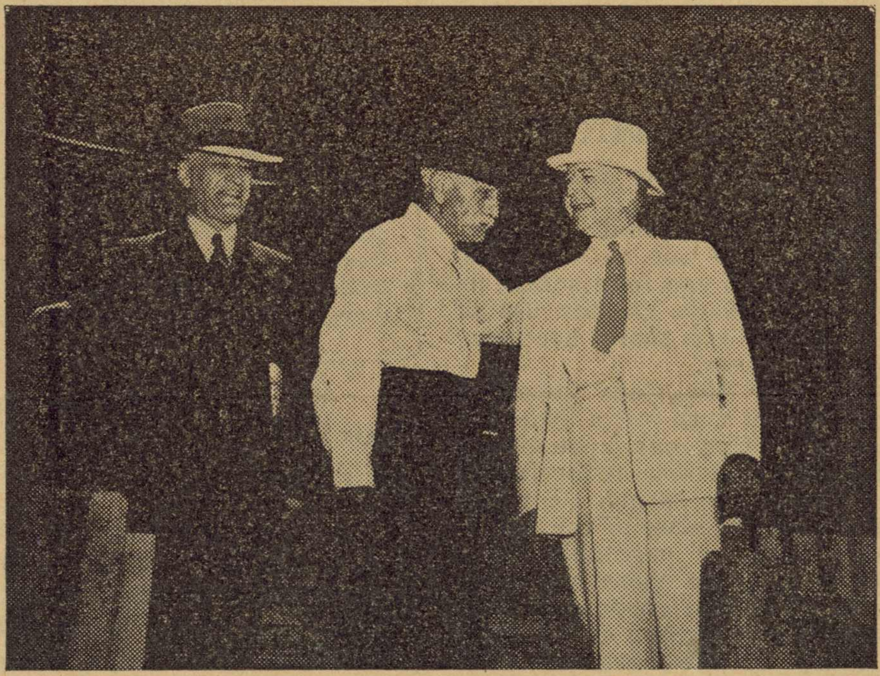

To some folks it may be Honorable Edward A. O'Neal, but he's just plain "Ed" to this old-timer who is probably telling him he "Knew him when—." Auburn President, Dr. L. N. Duncan, standing by, seems to be enjoying the meeting of two old friends.

Changes Farming To Meet Conditions

Farmer Produces What's Demanded

FIGURING that the law of supply and demand is just as important in farming as in any other business B. B. Gardner is planning his farming operations accordingly.

On his 135-acre Fayette County farm Mr. Gardner is concentrating on more feed to supply the increased demand for beef.

From the standpoint of feed, he has developed six acres of improved pasture which will eventually be increased to 21 acres and has planted 3½ acres of sericea and 10 acres of kudzu to be increased to 30 acres of perennial hay. Feeling that labor may be scarce this farmer figures it will take a great deal less labor to harvest grain and lespedeza for feed than it formerly took to pick his cotton. Last year he harvested seven tons of kobe lespedeza and is saving lespedeza, Willamette vetch and crimson clover seed for increasing his acreage of these crops.

With a herd of grade cows and a purebred Hereford bull as a starter Mr. Gardner expects to maintain a small herd of white-faced cattle and feed out his other calves. He had about 15 calves last spring and the size of his herd hereafter will be determined by his feed supply.

There is another supply and demand factor which Mr. Gardner considers mighty important. He figures that the supply of good profitable soil is getting low and a sound program of pasture improvement, increased hay crops, and systematic rotation is the best way to make sure that there will always be a sufficient supply of good soil to meet the demands of his farm.

Never To Late To Do Good Job

IT'S never too late to learn! It took Ernest Holland, of Limestone County, 20 years in the dairy business to realize the value of a permanent pasture.

In the fall of 1937 Mr. Holland properly fertilized and seeded 12 acres to pasture. From this beginning he has gradually increased his acreage each fall and spring until he now has 42 acres of good permanent pasture and plans to increase this to about 70 acres. Mr. Holland milks an average of 28 cows and, according to his record, the permanent pasture has been worth $65 per month for the last three months, reports C. F. King, assistant county agent.

In addition to being a good dairyman Mr. Holland is doing a good job of producing and saving pasture and winter legume seed. He has harvested white Dutch clover as well as crimson clover seed and has a fine permanent hay program well underway.

"Corn" In Winter

MAYBE if we grew more of our corn in the winter our feed situation would take on a better outlook. Of course "corn" can be grown in winter—in the form of barley and oats.

This is explained by J. C. Frink, assistant Extension agronomist. He reminds us that the word "corn" is used in any particular country to designate the cereal most extensively consumed there for human food; in England wheat is referred to as "corn".

So the advice is: Alabama can plant more oats and barley this fall and depend less on corn to furnish all the livestock feed. Yields of 75 to 80 bushels of oats and 40 to 50 bushels of barley were common in most parts of Alabama during the past year. Since these two grains can be substituted for corn almost pound for pound, it is the big "chance" for farmers to grow their "corn" crop in the winter and not have to take chances on a bad season next spring.

* * *

IT is only when human beings become the primary objective that conservation becomes the highest national virtue, says Henry A. Wallace.

Lupine

BLUE lupine—the new winter legume which has created a great deal of interest in South Alabama—has been harvested by 30 farmers cooperating with the Wiregrass soil conservation district.

The present advantages of lupine over other legumes include the fact that seed can be saved, it makes a good growth early in the spring, and it can be planted late in the fall.

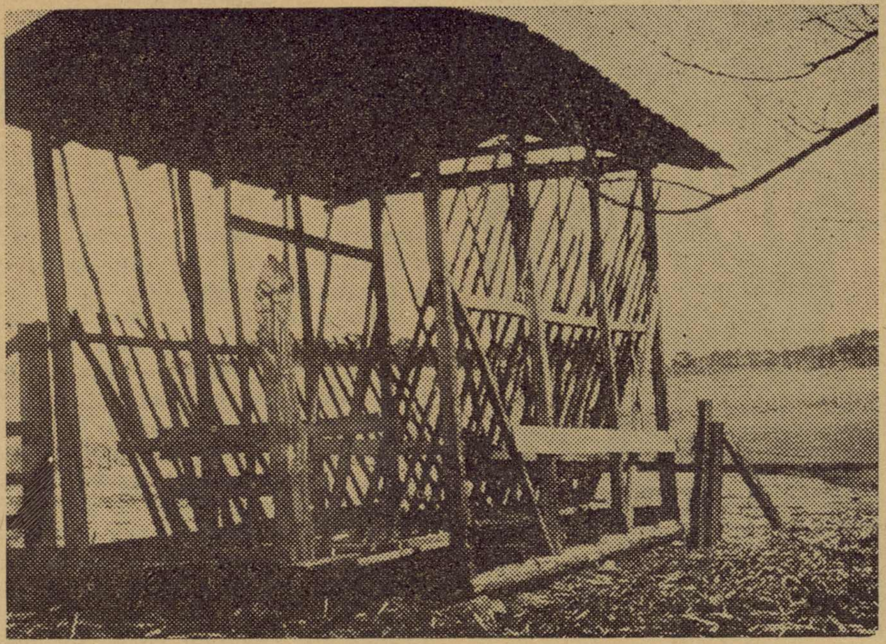

For a total cash outlay of $1.35 Monroe Garrett built this hay shed which adequately stores four tons of loose hay. He handles the hay only once, moving it from field into shed. Cost of baling and loss due to repeated handling are eliminated.

In September Successful Farmers Are:

By J. C. LOWERY
Extension Agronomist

PLANTING the largest acreage of small grain ever planted on their farms.

PLANTING a record-breaking amount of winter legumes.

FERTILIZING all crops planted with the amount of fertilizer recommended by the Alabama Experiment Station.

GROWING small grain crops to substitute for corn.

PLANTING winter hay crops such as oats, mixtures of oats and vetch, or mixtures of oats and ryegrass.

PREPARING land for permanent pastures.

PLANTING large acreages of crimson clover for winter cover, spring grazing, green manure and seed production.

PLANTING seed patches of white Dutch clover to supply the farm needs and also to have some to sell.

HARVESTING Dallis grass heads for seeding more pasture.

CLIPPING and pulling weeds in pastures.

KEEPING cotton dry in picking and handling; and carrying it to the gin in dry condition.

SAVING pure seed of improved varieties of cotton to plant next spring.

CULTIVATING first year kudzu to see that weeds and grass are destroyed.

GETTING equipment ready for harvesting lespedeza seed.

* * *

OF all pursuits from which profit accrues nothing is superior to agriculture, nothing more productive, nothing more enjoyable, nothing more worthy of a free man.—Cicero.

Now Is Time To Plant Fall Gardens

HOW'S your fall garden coming along? It's mighty important that you have a good one as better nutrition and food habits, including a much greater use of vegetables, are more necessary now than ever.

All over the state folks are finding that with just a little cost and work they can have plenty of fresh vegetables in the fall as well as in the spring. For this reason and because of the importance of fresh vegetables in a health program there are likely to be more fall gardens in Alabama this year than ever before.

Many of the most healthful vegetables including turnip greens, collards, cabbage and kale can be grown under field conditions and do not need to be stored or preserved. They can be cut in the field as needed. Other vegetables that can be planted along in September and are more suitable to the garden include beets, carrots, lettuce, English peas, tendergreens, mustard, bush beans, radishes, onions (perennial), and kohl-rabi.

The first step in planting your fall garden will be proper preparation of the land. It is a distinct advantage if the garden has been kept free of weeds so far this year so that no turning will be necessary in preparing the land for planting. By disturbing the soil much of the needed moisture is lost.

Probably one of the best suggestions agricultural leaders can offer at this time is: "Plant your fall garden today, not tomorrow."

* * *

OF all the gifts of nature, none is more indispensable to man than soil. Along with sunlight, air and water, soil nourishes all plant life and supports all animal and human life. Without it, this planet of ours would be as barren as the moon.

Hay Shed Built For $1.35 Provides Storage Space For Four Tons

A two-horse farmer with plenty of determination looked at his big hay crop and then viewed with a great deal of anxiety his barn which could not hold the hay in prospect, even were it baled. Undaunted, Monroe Garrett went to work. Result: A hay shed which served his purpose constructed for $1.35 cash outlay.

Mr. Garrett of Jefferson County placed four tons of loose hay in this improvised structure. He will handle the hay only one time, moving it from the field into the barn. There will be no costs for baling or loss of labor in moving the feed again. Waste due to handling will be eliminated.

Mr. Garrett has arranged the shed so that he is able to place boards around the sides by which he controls the feeding of the stock. The shed has a wood floor and is placed on skids so that it can be moved any place on the farm desired.

J. B. Wilson, Extension agricultural engineer, who recently viewed this structure, said that with the increasing hay and livestock in Alabama such a shed should fit well into the farm plan. He pointed out that there was no justification for baling hay except where it was to be sold on the market. The barn Mr. Garrett built would reduce baling and handling costs; such a shed can be constructed cheaper than hay can be baled. Capacity could range anywhere from 4 to 50 tons.

"Such a barn as erected by Mr. Garrett should be considered by all small farmers who have hay to store. Larger operators needing additional space and not wanting to build an expensive cattle barn should study the possibility of a cheap type of construction for hay storage," said Wilson. He added that plans for hay barns could be secured from county agents.

Land We Abandoned Can Be Made To Pay

THOUSANDS of acres of land lying idle and abandoned in Southern states can be turned into profitable hay fields and pastures by the use of kudzu and sericea, R. Y. Bailey, regional Soil Conservation Service agronomist, recently stated. Both are perennial legumes; both grow well under unfavorable conditions and both are profitable hay and grazing crops. Little known until recent years, they promise to become an important source of income to Southern farmers, Bailey believes.

The South, he concluded, now has the smallest acreage of cropland per capita of any important farming region in the country and as a consequence Southern farmers are often required to use land which in other areas might be considered too poor or too steep for farming. These lands erode rapidly under cultivation and produce low crop yields. The logical use for these lands then is a good forage crop which will yield abundantly, protect the soil, require infrequent plowing, and survive dry spells. Kudzu and sericea meet these requirements successfully.

Poor Soil— Poor Diet

THAT there is a direct connection between nutrition and conservation is revealed by AAA Administrator, R. M. Evans, who pointed out that impoverished soil cannot produce good food.

Just as surely as poor soil makes poor people, poor soil makes poor diets. "We can't go on squandering our soil, wasting its subsistence as in the past, if we should have a well nourished people in the future," he declares.

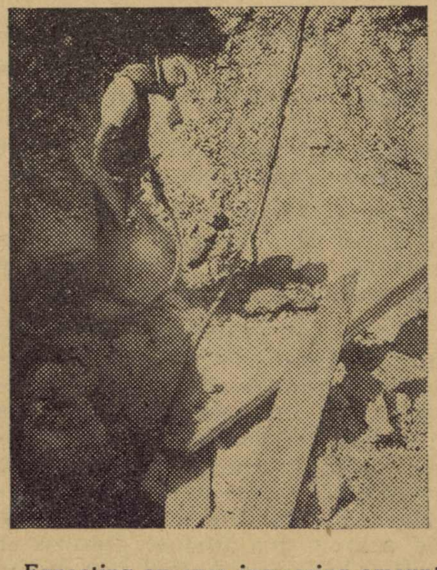

Expecting an ever increasing amount of limestone to be used on pasture and fields over Alabama, drilling the material is going forward at a good pace. This picture was taken in Lee County.

It's A Peach

CHILTON County has found a new source of income—it is peaches. Known as Chilco peaches, farmers of the county harvested them from 500 acres of trees this year; next year will harvest them from 1500 acres, and in 1943 from 2500 acres.

Now Or Never

YOU may save a life or a hospital bill or prevent a delay in farm operations by simply picking up that board full of rusty nails out by the cow lot. You have probably been meaning to put a new platform on the well or tack down the steps or discard the old hay rope. Now is the best time to do it—not tomorrow.

* * *

OUT in the middle west, they have a saying with a good deal of truth in it—"a hog is only corn on the hoof."

Calera News

Rev. R. S. Rains preached Sunday morning and night at the Methodist Church.

Mr. and Mrs. Z. S. Cowart visited Mrs. Cowart's mother, Mrs. Morris, of Langdale, over the week end.

Mr. Earl Lucas and sister, Ila, of Birmingham, were guests of their parents Sunday.

Mr. Fred Allen left Saturday for Albertville where his wife has been visiting her father, Mr. Barnard. They returned Sunday afternoon.

Mrs. D. B. Jones is visiting relatives in Johnson City, Tenn.

Mrs. Z. S. Cowart had as her dinner guests last Thursday, Mr. and Mrs. W. N. Eddins, Mrs. Veazey and Mrs. New.

Mr. and Mrs. Rupert Hicks have gone to Florida for a few days.

Len Cochran is visiting his sisters in Centreville this week.

Miss Mildred Houston of Birmingham was the guest of her parents over the week end.

Mr. and Mrs. Tommie Thurman of Chattanooga, Tenn., were the guests of the McKibbons last week.

Mr. R. E. Bowdon, Sr., and Robert Edward Lyman returned Sunday night from a visit to Mrs. J. E. Gunn in San Antonio, Texas.

The Unique Club will meet at the home of Mrs. Z. S. Cowart, Jr., on Tuesday afternoon. Mrs. Frank Denson will be co-hostess.

Mrs. Lutie Luttrell, a former citizen of Calera, died in Birmingham Sunday. She was a sister of Mr. Will Blevins. Funeral services were held at Brown's in Norwood and interment was at Oxford.

Mr. and Mrs. Vincent Reynolds and sons, Jean and William, left Friday for a visit to Mrs. Reynolds' people in Michigan.

Calera citizens held a mass meeting at the school auditorium last Monday night to plan a defense program. Mr. Max Baer was leader.

Mr. and Mrs. Paul Rankin left Friday afternoon for a visit to their former home in Murphreesboro, Ky.

Mr. and Mrs. John Doyle of Birmingham are the guests of Mr. and Mrs. Dick Martin for a few days.

Mrs. L. Cochran spent last Friday in Montgomery.

Mr. Clark Watters of Fayetteville visited friends Sunday afternoon.

Mr. and Mrs. Dick Ozley of Columbiana were in town Sunday afternoon visiting friends.

Little Johnnie Haygood observed his fourth birthday Friday afternoon with a party for his young friends.

Mr. Carrol Eddins was one of the thirty winners of a scholarship at the University of Alabama. He has been a traffic officer at Cullman.

Mrs. Edith Battle and son, Eddie Lee, and Miss Mildred Cochran of Centreville were the guests of Mrs. L. Cochran last week.

J. T. Parker, Jr., has accepted a position with the State Highway Department and is stationed at Decatur.

Mrs. G. W. Wade, Mrs. Blanche Walls and daughter, and A. W. Wood visited Mrs. Wade's sister, Mrs. Nation, in Birmingham Sunday.

WADESONIAN THEATRE
CALERA, ALA.

Fri. and Sat., Sept. 5-6
William Boyd in
"IN OLD COLORADO"
Serial—White Eagle
starring Buck Jones
News—Also Comedy

Sun. and Mon., Sept. 7-8
James Stewart, Hedy Lamarr in
"COME LIVE WITH ME"
Comedy—Wedding Bills

Wed. and Thurs., Sept. 10-11
Katherine Hepburn, Cary Grant in
"PHILADELPHIA STORY"
Comedy—Goin' Fishing

1st Show 7:00—2nd 8:30
Matinee Sunday 1:30
Sunday Night 8:15
Admission 10c-15c

MONTEVALLO LOCAL NEWS

Miss Mary Nell Gardner has returned to Haleyville where she will teach this year.

* * *

Miss Hattie Lyman has returned from New York City and will resume her position at the college.

* * *

Miss Reesie Mae Woolley is visiting in Atlanta this week where she took part in a wedding.

* * *

Dr. and Mrs. J. I. Riddle have returned home after their vacatoin.

* * *

Miss Janie Woolley spent last week in Birmingham.

* * *

We are sorry to report that Mr. R. B. Hicks is ill in the South Highlands Infirmary.

* * *

Mrs. W. M. Davis and children visited Mr. and Mrs. J. A. Mahan of Clanton for a few days this week.

* * *

Mr. and Mrs. W. C. Reid of Pensacola, Fla., spent the week end with Mr. and Mrs. R. A. Reid.

* * *

Mr. and Mrs. Brutis Hamrick and Brutis, Jr., of West Frankfort, Ill., visited relatives here recently.

* * *

Mrs. M. H. Killingsworth returned to her home in Montgomery Sunday after visiting Mrs. R. A. Reid and Mrs. L. C. Horn.

* * *

Among Montevallo boys leaving for Auburn are Bob Anderson, Billy Rotenberry, P. D. Pendleton, Wiley Fancher, John Reid, Clyde Gardner, Max Edwards, and Alfred Webb.

* * *

Mr. and Mrs. H. A. Shaw and daughter, Ann, and Mr. T. B. Miller of Columbiana were recent visitors of Mr. and Mrs. C. M. Gardner.

* * *

Friends of Mr. Arthur Harper will be sorry to know that he is ill in the Highland Baptist Hospital.

* * *

Mr. and Mrs. R. B. Galloway of Bessemer spent Sunday with Mr. and Mrs. R. E. Galloway.

* * *

Mr. Murray Fancher returned Tuesday after visiting relatives in Elba.

* * *

Miss Sallie Will Patillo is the guest of Mr. and Mrs. W. P. McConaughy.

* * *

Mr. and Mrs. James O'Brien and Mrs. Ida Wilson of Orrville were visitors of Mr. and Mrs. G. F. Payne Sunday.

* * *

Mr. and Mrs. W. R. Pittman and Doris visited friends in Montevallo while spending the week end at their home, Montebrier.

* * *

Miss Mary McKissack of Jasper is the guest of Mr. and Mrs. H. K. Barr this week.

* * *

Mr. J. O. Phillips, Jr., of Morristown, Tenn., was the week end guest of Miss Margery Harrison.

* * *

Miss Dorothy Jean Gilbert of Morristown, Tenn., was the week end guest of her parents, Mr. and Mrs. J. R. Gilbert.

* * *

We are sorry to report the illness of Mr. Morris Watson who is confined to the Jefferson Hospital.

* * *

Mr. and Mrs. L. L. Stephan of Kent, Ohio, are visiting Dr. and Mrs. A. W. Vaughan this week.

LEGAL NOTICE

Goodwyn and Murphree hereby give notice that they have completed contract with the State of Alabama for the construction of Project No. FAP-176-A(2), Prop. "B" in Bibb and Shelby Counties between Montevallo and Centreville and that the state has set the date for final settlement as September 12, 1941. All claims should be filed at our office in Troy, Alabama, before the date set for final settlement.

GOODWYN & MURPHREE
8-21-4tch

Miss Virginia Harrison of Morristown, Tenn., is spending her vacation at home. Before going back to Tennessee she will visit friends in Columbus, Ga.

* * *

Mrs. J. A. May, Miss Josephine May, Mr. and Mrs. Robert Clayton, Miss Tootsie Clayton and Mrs. Jim Proctor of Scottsboro attended the wedding of Mr. John May in Birmingham last Saturday night.

* * *

Miss Eleanor Mabry of Yellowfields spent a few days last week with Miss Sara Cook.

* * *

Mr. and Mrs. S. B. Brown, Miss Retha Polk Brown, Mr. Warren Brown of Birmingham and Mr. Felan Brown of Florida were guests of Mrs. Della Mulkey Monday.

* * *

Dr. and Mrs. T. Bridges spent the week end in Panama City, Fla.

* * *

Mrs. T. H. Davis and little daughter, Dorothy, have returned home from the Jefferson Hospital.

* * *

Mr. and Mrs. J. L. Appleton and Lamar spent Sunday with Dr. and Mrs. T. H. Appleton in Collinsville.

* * *

Mickey and Fred Henry Carmichael of Nashville, Tenn., are visiting friends here this week.

* * *

Mr. and Mrs. Robert Rice of Decatur were guests of Dr. and Mrs. W. D. Jackson this week.

Mrs. Mary Hartley and Mrs. Polly G. Lester of Montgomery recently visited their parents, Mr. and Mrs. R. E. Galloway.

Miss Gera Holland of Pell City recently visited her sister, Mrs. W. D. Jackson.

Mr. Grady Parker visited friends and relatives in Talladega last week.

Mr. Walter Fancher of Chanute Field, Ill., was the guest of his parents, Mr. and Mrs. Walter Fancher, Sunday.

Mr. A. P. Health of Anniston visited Mrs. George Elliott last week.

Mrs. Pete White is visiting in Alexandria, La., this week.

Mrs. Inez Lacey of Birmingham was a recent guest of Mr. and Mrs. John Hardy.

Rev. J. M. Shores made a business trip to Columbiana Tuesday.

Fred Duran, Jr., and Bowen Hill of Montgomery left Tuesday after visiting Mrs. Lena Duran for a few days.

Mrs. Jack Johnson and Mrs. J. T. Johnson recently had as their guest Miss Edwina Peebles of Birmingham.

Mrs. Herschal Day of Piper spent Tuesday with Mrs. C. E. Hoskins. Mr. Day will teach at Piper school this year.

Miss Lowerey Turner of Knoxville, Tenn., was a recent guest of Mr. and Mrs. M. P. Jeter.

FIRST BALE OF COTTON GINNED WEDNESDAY

The first bale of 1941 cotton was brought to Brown's Gin in Montevallo Wednesday by Mr. Kenneth Cunningham.

The bale weighed 422 pounds and was bought by J. A. Brown for 17 cents a pound. The seed brought $45 a ton.

WILTON NEWS

We are glad to report that Mrs. Frank Bassett, who has been ill for the past week, is much better.

* * *

Mrs. Leonard Conway is spending a few days in Birmingham this week.

* * *

Mr. and Mrs. Floyd Armstrong and Miss Jennie McClendon and a friend were the week end guests of Mrs. Maggie McClendon.

* * *

Mrs. Edith Carothers spent the week end in Selma.

* * *

Mr. John Carter and family visited with his brother, Bob Carter, in Selma Sunday.

* * *

Mrs. Charlie Adams spent last Thursday with Mrs. J. S. Ward.

* * *

Mr. and Mrs. Charlie Blocker moved to Burstall. We will miss them very much.

* * *

Miss Doris Bassett spent a few days last week with her mother who was ill.

Quite a number of our people attended the revival at Six Mile last week and heard some wonderful messages delivered by Rev. Nail.

Little Miss Yvonne Adams spent on day last week with her sister, Mrs. Wilson Carter.

Mr. and Mrs. Raymond Conway visited Mrs. Leonard Conway and family Sunday.

Mrs. Joe Bell and children spent the week end with Mrs. John Carter and family.

Miss Johnnie Sanders, who has been visiting in Louisville, has returned home.

Miss Frances Bassett was here over the week end with her mother, Mrs. Frank Bassett.

Mrs. Wilson and daughters, Betty and Sara Nell, have been visiting Mrs. Jennie Moreland and family.

Mr. and Mrs. George Ewing and Eddie visited the Davis family in Kosciusko, Miss., over the week end.

Mr. and Mrs. Swanzy spent the week end in Talladega.

LEGAL NOTICE

Notice is hereby given that the Town of Montevallo is calling in Sanitary Sewer Bonds numbers 1 and 2 in the denomination of $500 each, as of October 1, 1941, the said bonds being of record as in possession of Guy R. Brightwell, care of First National Bank, Montgomery, Alabama.

This 26th day of August, 1941.

F. P. GIVHAN, Mayor,
Town of Montevallo, Ala.
C. M. GARDNER, Clerk,
Town of Montevallo, Ala.
8-28-4t-ch

Cooper Shaw Garage
Montevallo
New and Used Parts
WRECKER SERVICE
PHONE 5141

Complete
FUNERAL PROTECTION
—No Age Limit—
Brown Service Insurance Co.
E. K. Wood, Agent
Phone 5101

GEORGE KENDRICK'S
BARBER SHOP
Montevallo - Alabama
Your Patronage
Appreciated

ARTIST-LECTURE SERIES
Auditorium, University, Alabama
4-NATIONAL HEADLINERS-4

GLADYS SWARTHOUT, Mezzo-Soprano . . . . Oct. 15
Mrs. Franklin D. Roosevelt . . . . Nov. 18
Richard Crooks, Tenor . . . . Feb. 25
Cincinnati Symphony Orchestra
Eugene Goosens, Conductor . . . . . March 20

SEASON TICKETS NOW ON SALE

Prices $4.08, $3.06, Students only $2.04
Telephone: Artist-Lecture Series Box Office, Sept. 8-19
Mail Orders: P. O. Box 2222, University, Ala.

YOU CAN BUY NO FINER TIRE AT ANY PRICE!
BUY NOW AND SAVE DURING OUR BIG
TRADE-IN SALE!

Here is the tire that was not built to meet a price! Every construction detail, *from the sensational non-skid tread and heat-resisting cord fabric down to the super-strong beads*, was carefully engineered and tested and then built of the finest quality materials obtainable. The result: a tire that is not only as safe as a tire can be built, but one that actually costs you less to own because it delivers far greater mileage than ordinary tires! See this Mansfield Superior now, during our Trade-In Sale.

Wooten Motor Co.
MONTEVALLO, ALA.

MANSFIELD Tires

Underwood News

Mr. and Mrs. E. W. Atchison and Rev. and Mrs. Otis Williams spent a few days in Ridgecrest, N. C.

* * *

Mr. and Mrs. W. T. Evans and Billy Evans spent the week end in Atlanta, Ga.

* * *

Mrs. John Green and baby of Birmingham visited Mrs. E. T. Lovelady.

* * *

Mrs. Floyd Vernon had guests from Coleanor Thursday.

* * *

Mrs. H. L. Johnson, Mrs. N. T. Frost, Walter Frost, Jr., Cecil and Scott Johnson were visitors here Thursday afternoon

James Harold Vernon is the guest of his grandmother, Mrs. Lucas, in Coleanor.

Mr. and Mrs. Frank Frost and Miss Lucille Daviston attended the revival at Ebenezer Thursday night.

Mrs. W. W. Rutherford and baby of Gadsden are the guests of their parents, Mr. and Mrs. S. P. Daviston.

A large number of delegates from Dogwood Grove and Underwood Baptist Churches attended the Association at Siluria Tuesday.

The Women's Society of Christian Service held its regular business meeting Wednesday afternoon.

Rev. Ilus Hallford will fill his appointment at the Underwood Baptist Church Sunday.

Mr. and Mrs. Dewey McDonough were week end visitors in Elliottsville.

Floyd Lovelady and Amos Lovelady of Praco were at home over the week end.

Everyone is invited to attend the Thursday night singing at Dogwood Grove Baptist Church.

1941 Cotton Loan Program Approved

A loan program has been approved by the Department of Agriculture to assist 1941 cotton growers.

Cotton producers cooperating with the AAA program will be eligible for loans on their entire 1941 cotton production at a rate based on 85 per cent of parity price as of August 1, the beginning of the marketing year.

The department announced the penalty rate on cotton marketed in excess of the farm marketing quota will be seven cents a pound, compared with three cents last year. The penalty rate is fixed at 50 per cent of the basic loan.

Discussing the cotton loan program, Mr. Jones said the average loan rate on 7/8-inch middling cotton gross weight will be 14.02 cents a pound, based on parity price of 16.49 cents for August 1. The average loan rate last year on 7/8-inch middling cotton gross weight was 8.90 cents a pound.

J. B. Hutson, president of the CCC, has announced differentials for grade, staple, and location in the new program will be calculated in relation to the loan rate on 15-16 inch middling cotton, which is the basic description for all future and spot contracts. The rate for middling 15-16 inch cotton will be 20 points (.2 cents a pound) above the basic rate for 7/8-inch middling. As in 1940, the loan rate will also be based on the net weight of the cotton. The net weight loan rate will be 60 points above that for gross weight to compensate for the lesser numbers of pounds on which the loan is extended. The average loan rate for 15-16 inch middling cotton, net weight, will be 14.82 cents a pound.

ALABAMA DAIRYMEN TO ATTEND NATIONAL SHOW

A large number of Alabama dairy farmers are planning to attend the National Dairy Show to be held in Memphis, Tenn., on October 11 to 18, announces F. W. Burns, extension dairyman.

"It will be recalled that this show was in Memphis in 1927 and again in 1928 and that these shows meant much to dairy development in Alabama," he says. "Certainly every Alabama dairy farmer should avail himself of this opportunity to improve his knowledge of dairy cattle and other important phases of the dairy business."

Petroleum Industry Leaders Study Oil Problems

The National Petroleum Assoication, oldest trade association in the oil industry, will open its thirty-ninth annual meeting at Atlantic City, N. J., September 17-19. With the government's request for a peace time blackout of gasoline sales from 7 p.m. to 7 a.m. in 17 states from Maine to Florida, the meeting takes on added importance. In upper left high officials of the U. S. and Canada are shown at a ceremony during which the U. S. and Canadian sections of a 230-mile oil pipeline were welded at the international border. Gov. William H. Willis (left) of Vermont and Hon. C. D. Howe, Canadian minister of munitions and supply, are showing international teamwork in welding the pipeline. Upper right: Secretary of Interior Harold L. Ickes pastes a gas conservation campaign sticker on his car. Below: An automobile has just been gassed up before the 7 p.m. closing of gas stations in New York.

Arrival and Dispatch of Mail at Montevallo, Alabama

Arrival via Star Route		Mail from all points	8:30 a.m.
Arrival via Nashville and Montgomery	Tr. 1	Mail from all points	10:30 a.m.
Arrival via Rome and Selma	Tr. 16	Mail from So. points	10:45 a.m.
**Arrival via Birmingham and Mobile	Tr. 19	Mail from all points	12:45 p.m.
**Arrival via Birmingham and Mobile	Tr. 20	Mail from Sou. points	2:15 p.m.
Arrival via Rome and Selma	Tr. 15	Mail from all points	2:45 p.m.
*Arrival via Nashville and Montgomery	Tr. 3	Mail from No. points	5:30 p.m.
*Arrival via Birmingham and Calera	Tr. 85	Mail from No. Alabama points	5:30 p.m.
*Arrival via Calera, Ala., P. O.		Mail from Calera and Sou. Ala.	5:30 p.m.
*Dispatch via Nashville and Montgomery	Tr. 2	Mail to No. points locked	10:00 a.m.
*Dispatch via Birmingham and Calera	Tr. 86	Mail to No. and E. points locked	10:00 a.m.
*Dispatch via Calera, Ala., P. O.		Mail to Sou. points locked	10:00 a.m.
Dispatch via Rome and Selma	Tr. 16	Mail to E. points locked	10:15 a.m.
**Dispatch via Birmingham and Mobile	Tr. 19	Mail to Sou. points locked	12:45 p.m.
**Dispatch via Birmingham and Mobile	Tr. 20	Mail to all points locked	1:30 p.m.
Dispatch via Rome and Selma	Tr. 15	Mail to Sou. points locked	2:00 p.m.
*Dispatch via Nashville and Montgomery	Tr. 4	Mail to all points locked	6:00 p.m.

*Mail messenger service to and from Calera, Alabama.
**Mail messenger service to and from Wilton, Alabama.

Above is the schedule of arrival and dispatch of mail, daylight saving time, at the Montevallo post office. R. A. Reid, postmaster, says that mail must be in the post office thirty minutes before locking time to be dispatched.

Foreign War Vets

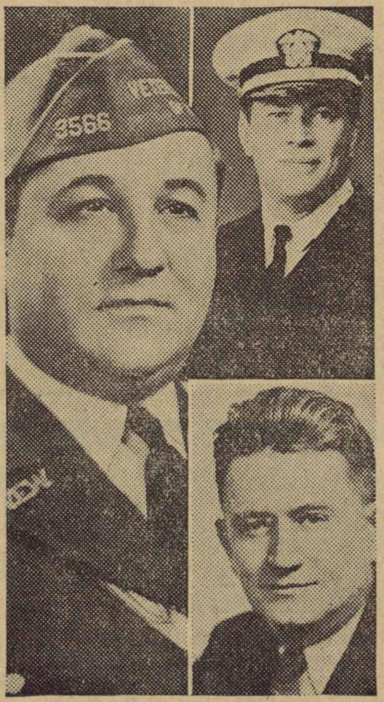

Key individuals who took part in the 42nd national encampment of the Veterans of Foreign Wars in Philadelphia during the week of August 24-29 are shown above. At left is the organization's commander-in-chief, Joseph C. Menendez of New Orleans. Upper right is Gene Tunney, newly appointed youth activities director of the group, and lower right is Brig. Gen. Lewis B. Hershey, deputy director of selective service. Hershey and Tunney were among the principal speakers.

Carnation Milk Co. Establishing Plant Near Dadeville

Dadeville, Ala. — Construction of a milk processing plant here to start on the manufacture of cheese and eventually to be expanded into a condensory has been announced by W. C. Cross, vice-preisdent of the Carnation Milk Company. A number of milk receiving stations in surrounding counties also will be constructed.

Announcement of the location of the plant here was made after officials of the company had inspected plant sites in several communities in this section. They were shown over the territory by representatives of the Alabama State Chamber of Commerce, the Extension Service, and the FSA. The new plant will provide a substantial market for raw milk in 10 counties of east Alabama.

The Carnation Company, with headquarters in Milwaukee, Wis., has been considering establishment of a plant in this section since a group of company officials several weeks ago made an inspection tour of the territory as the guests of the State Chamber and the Extension Service. Later a survey of the area, made at the request of the company, revealed that an adequate supply of milk was available in 10 counties in this section. The new milk processing plant will serve the counties of Lee, Elmore, Macon, Coosa, Chambers, Tallapoosa, Chilton, Randolph, Cleburne and Clay.

It is expected the plant will be completed about January 1. It will have a capacity of 250,000 pounds of raw milk daily but no details of the cost or number of people to be employed were announced. The Carnation Company is one of the largest producers of evaporated milk in the country and has plants in 24 states.

ZOYSIA GRASS OFFERED

Homer Fisher has arranged with an Auburn nurseryman, T. C. King, to send a square foot of zoysia sod to each county agent for establishing a demonstration plot on public grounds near his office. If space is not available near the office, ground around another public building may be used. Already 27 county agents have ordered this sod shipped and others are doing so. These little demonstrations should be helpful in teaching lawn grasses. Zoysia is excellent for lawns.

Old Fort Morgan Leased To Navy

Montgomery, Ala.—Gov. Frank M. Dixon revealed last week that Alabama's historic old Fort Morgan, on the Baldwin peninsula, has been leased to the U. S. Navy for establishment of a sectional base and ammunition dump.

According to Gov. Dixon the Navy plans to spend $250,000 to $300,000 on improvements and has agreed to return the area at the end of the present national emergency. The state will receive a nominal fee of $1 a year rental and the Navy, which is taking over an old Army reservation nearby, will have the right to renew the lease annually until 1952 unless the emergency terminates before then.

Gov. Dixon said he had no estimate of the personnel to be employed, nor did he know if the Navy planned to recondition the two thirteen-inch disappearing rifles now located within the fort. He was certain, however, that plans were under way for new wharves running out to twelve feet deep water; a tower for signaling and sighting; to condition existing magazines for ammunition storage; build roads and run an electrified power line to the fort.

The history of Fort Morgan dates back to the days of Spanish possession. The present structure was completed in 1833.

Registrants Must Carry Cards

Selective service regulations make it mandatory for every registrant to have his registration certificate in his possession at all times and to display it upon request of proper authorities, General Ben M. Smith, state director of selective service, today warned all Alabama registrants.

Director Smith pointed out that the regulations provide:

"The registrant must have his registrant certificate in his personal possession at all times and, upon request, must exhibit it to any law enforcement officer, any selective service official of national headquarters or of a state headquarters, or any member of the local board or board of appeal."

Failure of a registrant to have his registration certificate in his personal possession, or to exhibit it upon request of authorized persons, constitutes a violation of the regulations and, in addition, shall be construed as prima facie evidence of his failure to register, State Director Smith said.

Director Smith also called to attention that regulations pertaining to late registration make it compulsory that "every person subject to registration who for any reason failed to register on the day fixed by the President for his registration must present himself for and submit to registration before a local board."

"This means," the director emphasized, " that every person subject to registration on October 16, 1940, or July 1, 1941, must register if he has not already done so."

Violation of the regulations may cause a delinquent to be penalized by fine or imprisonment or both, Director Smith pointed out.

MORE FERTILIZER USED

More commercial fertilizer was used by American farmers in 1940 than in any previous year. Farmers used 8,311,000 tons, of which 7,839,-000 tons were sold commercially.

The World's News Seen Through
THE CHRISTIAN SCIENCE MONITOR
An International Daily Newspaper
is Truthful—Constructive—Unbiased—Free from Sensationalism — Editorials Are Timely and Instructive and Its Daily Features, Together with the Weekly Magazine Section, Make the Monitor an Ideal Newspaper for the Home.

The Christian Science Publishing Society
One, Norway Street, Boston, Massachusetts
Price $12.00 Yearly, or $1.00 a Month.
Saturday Issue, including Magazine Section, $2.60 a Year.
Introductory Offer, 6 Issues 25 Cents.

Name__________
Address__________

SAMPLE COPY ON REQUEST

Montevallo Times

VOLUME 9 — MONTEVALLO, ALABAMA, THURSDAY, SEPTEMBER 11, 1941 — NUMBER 17

Montgomery TradeBindery
19 N Lawrence St

FSA Plans For Cooperatives In Southeast

Small Farmers Buying And Selling In Groups Will Help Both Farmers And Merchants

Cooperative associations of low-income farmers in the Southeast, as planned by the Farm Security Administration, are expected to be great boons for local merchants, it was pointed out today by James N. Dennis, FSA supervisor for Shelby County.

Mr. Dennis pointed out that group action by FSA farm families will increase their purchasing power, and said that everywhere possible the purchasing will be done through local business houses.

"In a few months," Mr. Dennis said, "purchasing and marketing associations of FSA borrowers will be organized in every county of the Southeastern States — Alabama, Florida, Georgia and South Carolina — or sound existing organizations will be used.

"They will enable the little farmers to buy together for great savings, to plan production together, to sell together and to reach markets more conveniently and cheaply. They will enable them to obtain machinery and breeding stock which the little man alone could never afford; to get medical, dental and veterinary services that he wouldn't have otherwise.

"Yet none of these benefits will involve competition with existing private agencies. A cooperative association does not contemplate setting up a store. On the other hand, it will strengthen buying power and provide more patronage for local business men in every line."

Mr. Dennis said the organization of cooperative groups in this county will be announced as soon as possible.

"We look here, as elsewhere," he said, "to support for the Farm Security principle, on which its new Division of Cooperatives was set up. That is, that cooperation among small farmers is not only good business, but also good citizenship.

"Small farmers, working together in communities for mutual benefit for the first time, already are finding that they can do more things for themselves, win more advantages and more consideration, than ever before.

"More than 1,500,000 pounds of poultry, produced in the 'Food for Defense' campaign, have been marketed in the four states through group action, without dislocation of markets. Could the little farmer, alone, have done this without loss?"

P. T. A. MEETING

The Montevallo P. T. A. will meet Tuesday, September 23, at 3:15 p.m. in the auditorium of the Elementary School.

This announcement is made contingent upon the opening of schools Monday, September 22. Any change made in the opening date of the school would also change the date of the P. T. A. meeting.

PRESBYTERIAN CHURCH

"Life's Margin" will be the subject of the sermon by Mr. Davis at the Sunday morning service.

Sunday School will meet at 10 o'clock. The annual party for the freshmen will be held in the Sunday Scohol building Tuesday evening at 7:30.

Mrs. L. E. Wright and daughters, Beverly and Nancy, were in Montevallo last week from Dayton, Ohio, visiting Mrs. Wright's mother, Mrs. Kate Tayloe Shivers. Visiting Mrs. Shivers this week are Mr. Huntington Boyd, her grandson, and Miss Annabel Baggott, both of Wenatchee, Washington.

New Editor

MISS MARY STERNE

The publisher of The Times is pleased to announce that Miss Mary Sterne, of Anniston, will be associated with the paper in the capacity of editor, beginning September 15.

Miss Sterne is well known here where she graduated at Alabama College last year. She was an outstanding student in many respects, taking a leading part in various campus activities throughout her college career.

Last year she was editor of The Tower, student literary magazine, and was chosen as writer among the campus favorites at Elite Night. During her first three years in college she was on the staff of The Alabamian, student newspaper.

With her background of successful experience with publication work in college and her enthusiasm to go ahead with a career in that field, we feel sure that her association with The Times portends a better newspaper for our community.

Woolleys Take Over Operation Of St. George Hotel

Management and operation of the St. George Hotel in Montevallo has been assumed by Mr. and Mrs. Harve Woolley, succeeding Mrs. Lula Hendrick, who has gone to Clanton to operate the Exchange Hotel.

Mr. Woolley announces that he will re-establish the dining room at the St. George as soon as he can install the necessary equipment.

In years past the St. George and its excellent meal service was known and patronized by travelers from all over Alabama. Montevallo needs such a hostelry and it is hoped that the Woolleys will be able to put the St. George back on a scale comparable to the best days of its history and fully equal to the demands of the present.

Two Polio Cases Reported In County

The most serious poliomyelitis outbreak in Alabama's history brought two reported cases to Shelby County between the first of the year and September 1, the State Department of Health revealed today, adding that cases reported from the state as a whole during the same period numbered 516.

Poliomyelitis deaths reported during the first eight months of this year totaled 40, exactly the same number reported during all of 1936, when Alabama experienced its most serious poliomyelitis outbreak prior to this year. Eleven of the 1941 poliomyelitis deaths were reported from Jefferson County, five from Walker, three each from Cullman and Etowah, two each from Colbert, DeKalb, Lawrence and Tuscaloosa, and one each from Baldwin, Calhoun, Conecuh, Dale, Fayette, Geneva, Houston, Lauderdale, Marshall and Montgomery.

Mr. C. S. Day, Jr., of Georgia, is visiting his parents, Mr. and Mrs. C. S. Day.

JACK DIXON DIES FROM WRECK INJURIES

Mr. Jack Dixon died Tuesday morning about 9 o'clock as a result of injuries sustained in an automobile collision near Montevallo on Labor Day.

Funeral services were held Wednesday with burial near Genry's Gap.

Mr. Dixon was a resident of Dogwood where he worked as pump operator for the Little Gem Coal Co. He has been in a hospital in Birmingham since the wreck in which he was injured.

COUNTY WILL SEND 20 MEN TO ARMY ON OCTOBER 23

Adjt.-Gen. Ben M. Smith announced last week Alabama would supply the Army with an additional 2,494 men during the month of October. This call will bring the total number of state draftees to 18,739, he said.

Induction periods are listed as October 9-24 for white trainees and October 1-7 for Negro trainees. All of the men will be sent to Fort McClellan. Shelby County's quota for October will be 20 white men, who will leave on October 23.

BAPTIST CHURCH

Dr. Pearson will preach the morning and evening services Sunday. The Sunday School begins at 9:45 a.m. The Baptist Training Union meets at 6:45 p.m.

The circle meetings of the Missionary Society will not be held Monday. The G. A.'s will meet at the church Monday at 4:00 p.m.

The church reception for freshmen will be held Tuesday evening at 8:00 o'clock. All members are urged to be present.

SILK AND NYLON HOSE WANTED BY W. S. C. S.

The Women's Society of Christian Service is asking everyone to bring or send any discarded silk or nylon hose to the box provided in the church basement next Sunday. These hose are to be sent to our church college in Athens to be used in the silk project there. This is a very urgent call as hundreds of young people are given an opportunity to earn their educations by working in the silk mills. Let us all help this worthy cause.

Changes In Facul[illegible] For 1941-42 Announced By [illegible] Harman

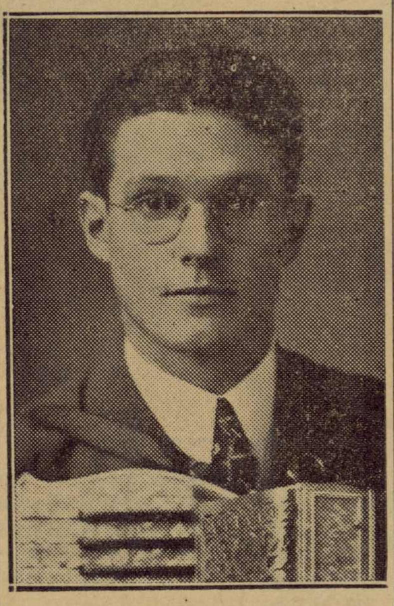

LLOYD BALLHAGEN

Gospel tent services are conducted nightly by Lloyd Ballhagen, of Mason City, Iowa, at Wilton. He is assisted by Jimmie Gandy. Meetings are held at 7:45 each evening. Everyone is welcome to attend. There will be a gospel meeting at the home of Mrs. Alue Rhodes at 7:30 Saturday night. There will be preaching and singing, with Lloyd Ballhagen in charge.

4-H CLUB MEMBERS TO BROADCAST

Shelby County 4-H clubs will be represented by Willodean James, Robert McLain and Floyd Blankenship on WAPI at 1:30 p.m. daylight saving time, on Saturday, September 13. These 4-H clubsters will tell how "4-H Club Members Plan for a Fair."

Willodean James is secretary-treasurer of the Montevallo club and president of the 4-H Council. Robert McLain and Floyd Blankenship are members of the Calera club.

Miss Ruth Stephens is spending this week with her sister in Gurley.

As[illegible]t Librarians And High Sch[illegible] Instructors Appointed To Fill Vacancies This Year

When Alabama College reopens Monday for its 46th annual session, many new additions to the faculty and staff will be on hand to greet freshmen and returning upperclassmen.

Among the added faculty members is Miss Juanita Wilkins, of Leesburg, Fla., new instructor in the School of Home Economics, to serve for Miss Mary Blazek who has been granted a leave of absence. Miss Wilkins received her B. S. degree from the University of Tennessee, and her M. S. degree from Columbia University. Miss Wilkins has taught foods courses and served as dietitian at the University of Alabama.

Miss Betty Coe Armstrong is new technical director of the College Theatre, replacing John A. Walker, now in the Army Air Corps. Miss Armstrong, who will also be instructor in dramatics, is an honor graduate of the University of Alabama, where she was outstanding in student affairs.

Miss Bonnie K. Kiser is a newly added instructor in speech, replacing Miss Loretta Skelly. Miss Kiser, a Californian, has taught at the Santa Anna Junior College, California and at the University of Iowa. She is a graduate of Occidental College and has done advanced work at the University of Wisconsin.

Taking the place of Mrs. Marva Hough Notestine who is on leave of absence is Miss Kathryn L. Stephenson, instructor in health and physical education. She is a graduate of Wellesley, where she received her master's degree.

Miss Mary McLendon, a social service worker in Alabama for the past several years, and a graduate of Alabama College in 1937, is returning to her alma mater as instructor in sociology, replacing Miss Florence Black. Miss McLendon has been pursuing advanced study at the University of Chicago in social work.

Three new assistant librarians have been added to the library staff. They are Miss Winifred Lion, Miss Mary Plowden, and Miss Jane Sturgeon. Miss Lion, who has been a librarian at Sidney Lanier High

(Continued on page 2)

Demonstration Clubs Hold Annual Encampment At Oak Mountain Park

W. A. Ruffin, extension garden specialist, urged the twenty-seven Home Demonstration Club members who attended the annual women's camp last week at Double Oak Mountain to plant a fall garden now. He said, "Seasons in recent weeks have been ideal for planting fall gardens. It is hoped that every farm family will plant a real garden this fall and not just a turnip patch. Many vegetables require cool weather, others mature in just a few weeks. Therefore, I am recommending the planting of bunch beans, beets, broccoli, cabbage, carrots, English peas, kale, lettuce, mustard, onions, radish, spinach, and turnips in September."

There is no reason why there should be only turnips and collards in the fall and winter garden. The garden spot should be well prepared and fertilized.

Potatoes should be dug before frost. Just before the end of a dry spell in late fall while the weather is still warm. Under such conditions the leaves will be turning yellow, the potatoes will be most nearly cured. Handle the potatoes as if they were soft shelled eggs and store only the smooth uncut potatoes. Heavy losses of stored potatoes comes not so much from faulty methods of bedding potatoes as from bedding briused, unsound potatoes.

Mr. Ruffin states that all farm people should have a year-round garden in order to have a balanced diet. The excess food may be dried or canned for winter consumption. If this is done, the money that is spent for food could be used to paint the farmer's home, repair the house or barn, to purchase needed clothing, furniture, radio, books, etc.

A demonstration on "First Aid in the Home" was given by Miss Mary Lee Gilliland, county, nurse on Tuesday. She gave methods of treatment of simple and compound fractures, burns, cuts, and other injuries and set up a model medicine cabinet for the home.

The following women attended the camp: Mrs. J. W. Cohron, Mrs. Claud Winslett, Midway; Mrs. Bill Sorrell, Mrs. J. M. Denson, Mrs. A. B. Davis, Mrs. H. G. Dennis, Mrs. Mavis Cross, Mrs. Nell Wooten, New Hope; Mrs. John Butler, Mrs. Buster Butler, Keystone; Mrs. Pierce Garrett, Mrs. Dick Martin, Greenacres; Mrs. W. H. Brymer, Mrs. Mae Morton, Shelby; Mrs. J. Frank Wyatt, Mrs. C. C. Vaughn, Klein; Mrs. C. H. Parker, Dunnavant. Visitors at the camp for the day were: Mrs. S. M. Tatum, Mrs. Sam Pardue, Mrs. C. B. Naish, Mrs. S. P. Reed, Camp Branch; Mrs. C. H. Parker and children, Leeds; James H. Stephenson, 4-H agent; A. A. Lauderdale, county agent; W. A. Ruffin, garden specialist, Auburn; Miss Mary Lee Gilliland, county nurse; Mrs. Lillie Carrol, Mrs. Jimmie Glenn, Mrs. Addie Robinson, Mrs. J. A. Kinnan, Mrs. Philip DeCook, and Miss Carroll, Pelham.

Swimming, games, hikes, and handicrafts were enjoyed.

FORMER EXCHANGE STUDENT VISITS COLLEGE CAMPUS

Dr. and Mrs. John Hays Hammond and little daughter were visitors on the campus this week.

Mrs. Hammond, as Carmen Sierra, was an exchange student at Alabama College during the years 1936-1937 and 1937-1938. They are on their way to Princeton, where Dr. Hammond will be employed in a professional capacity at Princeton University.

MR. JARMAN HERE

Congressman Pete Jarman was a visitor in Montevallo Wednesday. He was busy greeting people up and down Main Street while here.

Mr. Jarman has been in the district several days, spending a while in each county.

Mr. and Mrs. J. J. Hodges and daughter, Maribeth, of Auburn, spent the past week end with the J. M. Stephens family.

PUBLIC SCHOOL OPENING DELAYED TO SEPT. 22

Announcement was made by Dr. M. L. Orr, superintendent, Wednesday that the opening of the Elementary and High Schools in Montevallo has been postponed until Monday, September 22.

This action, it was stated, is taken in conformity with recommendations of the State Health Department.

Montevallo Times
Published on Thursday
W. M. WYATT, Publisher

SUBSCRIPTION RATES

1 Year (in County) $1.00
1 Year (in State) $1.50
1 Year (outside State) $2.00

Published weekly in the Masonic Building on Main Street. Entered as second-class matter, April 1, 1933, at the Post Office at Montevallo, Ala., under the Act of Congress March 3, 1879.

HUNTINGDON BEGINS 88th YEAR NEXT TUESDAY

Huntingdon College will open its 88th year September 16 with an increase of 20 per cent over last year's enrollment and of 40 per cent during the past three years.

Registered for the new term are students from Mexico, Alaska, Pennsylvania, Rhode Island, Alabama, Arkansas, Florida, Georgia, Kentucky, Michigan, Mississippi, Tennessee, North Carolina, Ohio, and Texas.

President Hubert Searcy reports that the college dormitories have been filled since August 1 and there is also a substantial increase in the registration of town students. The freshman class will probably be the largest in Huntingdon's history.

Master Tallie Pickett of Jackson arrived Saturday to spend the winter here with his aunt and uncle, Mr. and Mrs. L. W. Wooten.

Miss Jane Sturgeon of Clinton, S. C., who has accepted the position of assistant librarian at the college, arrived last week.

Faculty Members

(Continued from page 1)

School, Montgomery, is a graduate of Alabama College, and of the library school of the University of North Carolina. Miss Plowden, also a graduate of the North Carolina library school, did her undergraduate work at Winthrop College, and has served as librarian at Rock Hill, S. C., for two years. Miss Sturgeon comes to Alabama College from Drexel Institute, in Philadelphia, where she studied library science. She received her A. B. degree from Presbyterian College, Clinton, S. C.

Mrs. Florence Boyd Lyman is the newly appointed secretary to President A. F. Harman. Mrs. Lyman is returning to the college staff where she formerly served as secretary to President Thomas W. Palmer. Mrs. Lyman was also formerly secretary to the president of Winthrop College, Rock Hill, S. C. She replaces Mrs. Jack B. Hardy in this position.

Miss May Lyman Woods is acting secretary to Dean T. H. Napier this year. She was an honor graduate of Alabama College in the class of 1941. Miss Woods is serving in the absence of Mrs. Lena Jeter, Dean Napier's secretary, who is on leave of absence.

New Hall Director

As new director of Tutwiler Hall, senior dormitory, President Harman has appointed Mrs. Louise Bingham Duncan, who succeeds Mrs. Augusta Tate Snodgrass. Educated at Randolph-Macon Woman's College and the University of Alabama, Mrs. Duncan is former social director for women students at the University of Mississippi. More recently she has served in a similar capacity at the University of Alabama where she was house director for one of the Greek letter sororities. Mrs. Duncan is the widow of the late Dr. James A. Duncan, a distinguished Methodist minister.

In the laboratory schools of the education department, Dr. M. L. Orr, head of the department, announces the following new faculty members: Miss Celia McCall, Fitzgerald, Ga.; Miss Yenna York, Monroeville, Ala.; Miss Mary Eleanor Finney, LaFayette, Ala.

Miss McCall, for many years a teacher in the Georgia public schools, has been assistant to the head of the education department at Georgia State College for Women. Miss York, who will teach speech, is a graduate in speech of Alabama College where she was president of Pi Kappa Delta honorary fraternity. Miss Finney received the A. B. degree from Alabama College in 1938 and the M. S. degree from Columbia University in 1941.

Central America Important in Hemisphere Defense

The 120th Independence Day celebration of free Central America will be held in Costa Rica, El Salvador, Guatemala, Honduras, and Nicaragua on September 15. On this day in 1821, the Captaincy General of Guatemala, including all of present-day Central America, declared independence. Sketch shows map of free Central America, with capital, area, and population of each country. Because of the present-day attention centered on hemisphere defense and solidarity, much significance is attached to this year's observances.

Bruce Rogan Writes Interesting Letter From Washington, D.C.

When Bruce Rogan left a couple of weeks ago to take up his work at the Smithsonian Institution in Washington, he promised he would write some letters to The Times just as soon as he could get situated in the national capital and begin to find his way around.

His first letter, appearing this week, indicates that he must have landed safely, and is getting straightened out on his regular routine of duties. His address is 226 8th St., S.W., Washington, D. C.

* * *

Dear Mack:

I haven't forgotten to write you about the City of Washington. Being in training for a new kind of work has kept me very busy and I also had quite a time finding a good place to live near the Institution.

In this letter I will describe it and its objectives, and devote letters in the future to the City of Washington.

The Smithsonian Institution was founded in 1846 with a bequest of $550,000 by an Englishman, James Smithson, for "The increase and diffusion of knowledge among men." It has two objectives, namely, to discover by research and exploration sew facts for world wide distribution free, and to publish and exploit such facts to the public.

The Smithsonian administers for the government the National Museum as well as six other public bureaus that have grown out of Smithsonian activities. These include National Museum (Natural History Building and Arts and Industries Building), National Collection of Fine Arts, National (Mellon) Gallery, Freer Gallery, and National Zoological Park.

The Arts and Industries Building, in my opinion, is the most interesting from a sightseer's point of view. Here you will see the "Spirit of St. Louis," the plane that Lindbergh flew to Paris in 1927. Wiley Post's plane, the "Winnie Mae," and a number of other outstanding aviation objects, is on display. In order to give you the magnitude of this building, it is said from authoritative sources that to examine its contents thoroughly a person should take at least two days, which many do.

Some of the other interesting sights include early automobiles, stage coaches, hansom cabs, fire engines, locomotives and every type of early manufacturing machinery.

One of the most valuable collections is the Coin Hall which is valued at $200,000,000 and contains an exceptionally fine and complete exhibit of the coins and medals of the United States and foreign countries.

As time and space will prohibit my going into further detail, I will name some of the other exhibits: stamps, naval history, military exhibits, Pershing's map, Curtiss and many other types of planes, industrial exhibits which include a miniature and large scale coal and copper and silver mine, and one of the most extensive collections of fire arms in the world.

I shall have to end this letter now and you may expect another one next week. In closing, I would like to say that every person reading this is cordially invited to call me should they be in Washington, and I will endeavor to make their visit an interesting one. My telephone number is REpublic 7326 day, and NAtional 1810, Extension 53, at night. By the way, I have just read a copy of the Montevallo Times sent to me by my mother, Mrs. F. W. Rogan, to whom I am forwarding this letter which will be forwarded to you by her. In my next correspondence I will relate a visit to the national capitol which I enjoyed in the company of Mrs. P. B. Jarman, the wife of our representative to Congress.

Yours very truly,
BRUCE ROGAN.

Underwood News

Mr. and Mrs. W. T. Evans had as their guests Sunday Mr. and Mrs. Claud DeMent of Boothton.

* * *

Mr. and Mrs. W. W. Rutherford and baby of Gadsden returned home after a visit with Mr. and Mrs. S. P. Davidson.

* * *

Mr. and Mrs. Frank Frost were visitors in Ebenezer Sunday.

* * *

Mr. and Mrs. J. E. Harkins of Pearidge spent a few days with Mr. and Mrs. Earl Johnson last week.

* * *

Miss Lulu Smith of Greenville, S. C., has returned to teach again this year.

* * *

Mr. and Mrs. Bill Ash and little Richard, of Montgomery, are spending a while with Mr. and Mrs. R. H. Harrison.

* * *

The W. M. U. of Underwood Baptist Church will meet at the church Tuesday.

* * *

Mr. and Mrs. Dewey McDonough were week end guests of Mr. and Mrs. Fred Draper in Elliottsville.

* * *

Mr. and Mrs. Tom Harper are spending a few days with Mr. and Mrs. George Harrison. Tom is on furlough.

* * *

Mr. F. H. Vernon took the Boy Scouts to the river for a day and a night last week.

* * *

Mr. and Mrs. C. L. Owen of Birmingham spent Sunday with Mr. and Mrs. Earl Johnson.

* * *

Rev. Ilus Hallford filled the pulpit at the Underwood Baptist Church Sunday.

* * *

We are glad to report that Mrs. Clay Lucas is improving after a recent illness.

* * *

Mrs. Frank Frost will entertain the Methodist W. S. C. S. Wednesday, September 17.

* * *

Rev. J. T. Swann of Blocton filled his appointment at Dogwood Grove Baptist Church Sunday afternoon.

* * *

A truck load of people attended Brother Willcutt's service at the auditorium Sunday afternoon.

* * *

Mr. Jesse Dixon of Illinois is visiting his mother, Mrs. Lexie Dixon.

* * *

Little H. C. Woolley is still on the sick list.

* * *

Miss Mary Woolley of Montevallo was visiting Mrs. Clayton Woolley last week.

Mr. E. C. Simpson has been sick for the past week. He went to a Birmingham hospital for treatment. His ailments started with a severe case of sunburn which he contracted on a swimming expedition Labor Day.

Our Boys...

* * *

JOHN LEMLEY JOINS U. S. MARINE CORPS

Another Shelby County youth was added to the United States Marine Corps when John T. Lemley, 24, enlisted at the Birmingham recruiting station.

The son of Mr. and Mrs. Z. R. Lemley of Route 1, Montevallo, John volunteered in the regular forces of the Marine Corps and will serve the reuglar four-year enlistment. He was transferred to the Marine Base at San Diego, California, where he will receive his training before being assigned to his regular fighting unit.

* * *

Preston E. Cook

A card from Preston E. Cook, Key West, Fla., says:

"Thank you for The Times. I receive it every week. There are two other boys from Shelby County here in the same camp. They are Jesse C. White, Montevallo, Rt. 1, and Edward Majors, Marvel, Rt. 1. Their address is Key West Barracks, Fla. I am doing the fishing you asked me to do for you."

* * *

Charles Fullman

The address of Charles Fullman is Co. C, 2nd Engineers Replacement Center, Fort Belvoir, Va.

No Increase Now In Milk Prices Will Be Allowed

Montgomery, Ala. — Following a conference here last week between Gov. Frank M. Dixon and the Alabama Milk Control Board, it was announced that milk prices in Alabama would remain the same until a thorough survey and costs analysis has been made by the U. S. Department of Agriculture. Recent price increases will stand, it was declared, but until the survey is completed no other increases will be granted.

After a session of more than two hours Gov. Dixon telephoned P. O. Davis, director of the Alabama Extension Service, who promised to get busy at once to secure the desired action from the U. S. Departure of Agriculture.

Gov. Dixon said the Milk Board would go ahead as scheduled with hearings on proposed price increases, but that no more increases would be granted at that time. He added that the federal study would go into the whole picture of milk production and distribution in Alabama, including comparison with other states under the plan.

Notice!

Due to the delayed opening of Alabama College, we are able to offer our clients the advantage of another week of our present prices until September 20, when our new shipment of materials is expected and which will be advanced in prices.

In order to take advantage of this offer you should phone for appointments immediately.

Yeager's Studio
Phone 5936, Montevallo

Calera News

The Calera Garden Club will meet Tuesday at the home of Mrs. R. E. Bowdon, Jr. Mrs. R. E. Bowdon, Sr., and Mrs. R. Parker will be joint-hostesses. Mrs. D. G. Wallace will have charge of the program.

* * *

Mr. and Mrs. Courtland Rutherford, formerly of Montgomery, were visitors of relatives Sunday. Mr. Rutherford is taking a position with the Birmingham News and will soon be located in Birmingham.

* * *

Mr. and Mrs. R. E. Bowdon are to attend the postmasters convention in Boston, Mass., this week.

* * *

Mr. and Mrs. R. J. Ozley of Columbiana had as their dinner guests Sunday Misses Bertha Payne, Marjorie Austin, and Zemma Holcombe, of Calera, Mr. Clark Watters of Fayetteville. .

* * *

Miss Adle Rains left Sunday for her school at Decatur.

* * *

Mr. R. L. Holcombe, Jr., was a visitor of friends in Meridian Miss., last Friday and Saturday

Mrs. Ida Hendrick of Montevallo spent last Thursday with Mrs. Z. S. Cowart.

Mr. and Mrs. E. L. Austin of Florence drove down Sunday to bring their daughter, Marjorie, who teaches in the Calera school.

Our teachers have gone for a three-day camp at Double Oak Mountain, where they will hold their institute.

Among our new teachers are: Miss Elvy Lee, Opelika; Miss Dorothy Wells, Birmingham; Miss Corrinne Luvern, Cullman; Miss Grace Sims, Beatrice; Miss Elizabeth Barnes, Montevallo; Miss Anderson, Livingston; Mr. Ralph Hallman, Empire; and Miss Lois Rains, whose father is now the Methodist pastor at Calera.

Mr. Clark Watters of Fayetteville visited friends here Sunday afternoon.

Mr. and Mrs. Clarence Bray and son are expected home this week. Mr. Bray has been playing ball in Bridgeport, Conn.

Mrs. Jeffie Mothershed, Mr. and Mrs. Boyd Mothershed and children were the guests of Mrs. C. D. Cowart Sunday night.

Mr. and Mrs. Olin Earnest of Tuscaloosa spent the week end with Mrs. Frank Denson.

Mrs. C. L. O'Neal left Sunday to visit her niece, in Hendersonville, N. C.

The W. M. U. met at the Baptist Church Monday for their business meeting.

FOR SALE OR RENT—Farm near Wilton.—Miss Alice Woodward, 2365 Riverside Ave., Jacksonville, Florida. 8-21-3tpd

Mr. and Mrs. W. F. Hooker of Trussville visited Mrs. W. A. Hooker Sunday.

WADESONIAN THEATRE
CALERA, ALA.

Fri. and Sat., Sept. 12-13
Tim McCoy in
"RIDERS OF BLACK MOUNTAIN"
Serial—White Eagle
starring Buck Jones
R K O News

Sun. and Mon., Sept. 14-15
Mickey Rooney, Lewis Stone in
"ANDY HARDY'S PRIVATE SECRETARY"

Tuesday, Sept. 16
Dennis O'Keefe, Florence Rice in
"MR. DISTRICT ATTORNEY"
Also Comedy

Wed. and Thurs., Sept. 17-18
Wallace Beery in
"THE BAD MAN"
Comedy—Baby Blues

1st Show 7:00—2nd 8:30
Matinee Sunday 1:30
Sunday Night 8:15
Admission 10c-15c

Shelby County Has Allotment of 12 F S A Purchases

Another chance for landless farmers in Shelby County to become landowners, and to start on their way to independence, has been opened.

Tenants, sharecroppers, and farm laborers in Shelby have new opportunity to file formal application for loans under the Bankhead-Jones Act with the Farm Security Administration supervisor in this county. He is James N. Dennis, and his office is located at Columbiana in the old court house.

Through the operation of the Bankhead-Jones Act, more than 5,400 farmers have become landowners in the Southeastern States comprising Region V of the Farm Security Administration. Of these 23 are in Shelby County.

In the current year, opportunity is offered for approximately 2,350 more landless farmers of the region to become landowners. Of these 12 will be in this county.

Mr. Dennis explained that getting a loan under the Bankhead-Jones Act means more than just getting money to purchase the land. The loans cover the necessary buildings, barns, poultry, smoke houses, etc.; and ample fencing and money for permanent land improvements, such as pastures.

Thus, said Mr. Dennis, the tenant family has more than credit to purchase a home. He has credit to attain a better living for himself and his family. The annual payments which the borrower is required to make are usually about like rents now paid by tenants operating the farms purchased.

The county tenant purchase committee, which considers all loans, cannot pass upon any applications except those of families that have formal applications on file. Mr. Dennis pointed out that applications filed before June 30, 1940, are not current and therefore cannot be considered unless the would-be purchaser goes to the county FSA office and renews his application.

Members of the tenant purchase committee of Shelby County are: E. E. Wallis, Vincent, Rt. 1; J. F. Wyatt, Vincent, Rt. 1; and J. T. Lovett, Columbiana, Rt. 2.

Miss Hayley Named State Supt. of Home Economics

Dr. Albert H. Collins, state superintendent of education, announced last week the appointment of Miss Mary Ling Hayley to the post of state superintendent of home economics.

Miss Hayley has served for six years as assistant supervisor. She succeeds Miss Katherine Forney, who has returned to service with the federal government.

In her position as supervisor Miss Hayley will be assisted by a staff of seven. There are in Alabama 272 home economics teachers, who are currently training 13,985 school girls in the homemaking crafts. In addition, Miss Hayley's department conducts the night classes for the mothers and students. She will also direct the National Youth Administration in this field.

Miss Hayley is a native of Marengo County. She was graduated from Alabama College with a B. S. degree and holds a master's degree from Iowa State College. For four years she taught home economics in the Pickens County High School at Reform.

Miss Forney had been borrowed by the State Department from the U. S. Office of Education.

Mr. and Mrs. W. E. Robinson have moved into one of the new houses recently built by Mrs. Kirkley on East Main Street. Mr. Robinson is a graduate of Auburn, a school teacher and a Baptist minister. Last year he taught in a high school at Berry in Fayette County. This year he will be principal of the school at Marvel. Mrs. Robinson has two boys who will attend Montevallo High School.

VISITOR TO MONTEVALLO IN 1938 KILLED BY NAZIS

Mr. J. R. Simpson has received word from his brother, Mr. Troy R. Simpson, of New York, that Mr. Thomas Park, of New York, brother-in-law of Mr. Simpson, was reported killed or missing in a bombing raid over Berlin. Mr. Park was a member of the Royal Air Force. He visited Mr. and Mrs. J. R. Simpson in Montevallo during the summer of 1938.

HENRIETTA HADSELL OWEN

Mrs. Henrietta Hadsell Owen, mother of Mrs. Grady Garner, died September 4 at the residence, 39 Moulton Street, Hamden, New Haven, Conn.

Funeral services were held in the parlors of Beecher & Bennett, 100 Broadway, Saturday afternoon, September 6, at 1:30 o'clock.

Mr. Grady Garner is the son of Mr. J. W. F. Garner of Montevallo.

STORING VEGETABLES

W. A. Ruffin, extension horticulturist, calls attention to the fact that there are many places for storage of vegetables. Among them are basements, cellars, pits and caves, banks or mounds, and trenches in the field. Important factors in the storage of many vegetables are control of light, temperature, ventilation, and moisture.

Mr. and Mrs. Tom Harper of Norfolk, Va., have been visiting Mrs. Harper's parents, Mr. and Mrs. George Harrison, and Mr. Harper's parents, Mr. and Mrs. Tom Harper, for the past week. They will return to Norfolk this week where Tom will resume his duties in the Navy with the U. S. S. Nitro.

Mr. L. W. Wooten, Postmaster R. A. Reid, Mr. Pat McConaughy, Prof. J. H. Henning, and Dr. W. J. Mitchell attended a double-header baseball game Wednesday night of last week in Birmingham. Dr. Mitchell, reporting on the trip, said: "Everything was all right, except they did not have enough peanuts to fill up Bob Reid. Mr. Pat ate his first hot dog—and enjoyed it."

Auburn To Open Next Monday

Auburn, Ala.—After two postponements of the opening date because of the poliomyelitis situation in the state, the Alabama Polytechnic Institute will begin its 70th regular session on Monday, September 15, with a three-day orientation period for freshmen.

Upperclassmen will begin registration on Thursday morning, September 18, and will attend first classes on the following Monday, September 22. First classes for freshmen will be held on Thursday, September 18. This change of opening dates also applies to co-operative engineering students who report to college in September.

The opening of college was originally set for September 1, but was twice postponed for one week upon advice of state health authorities as an extra precautionary measure to prevent the further spread over the state of poliomyelitis.

BOWLING ALLEY WILL OPEN AGAIN FRIDAY NIGHT

The bowling alley has been shut down for repairs and improvements this week. Mr. Latham says he will be open for business again Friday night.

Mr. Ed Hooker spent the week end with his mother, Mrs. W. A. Hooker.

Mr. Jim Dawson and Mr. Jack Lee of Bessemer spent a few days this week with Mr. John Orr.

Miss Nell Wooten will leave Friday for Gadsden where she will teach this winter.

FOR RENT—One four-room house with bath. Good condition and location.—J. I. Reid. 9-11-1tpd

FOR RENT — Three-room apartment, unfurnished. — Mrs. W. L. Gravlee, Shelby Street. 9-11-1tpd

Entire City And Surrounding Countryside Hears Of Grand Relief Pow-O-Lin Brings!

Herbs, Roots, Barks, Leaves, All Blended Into a Pleasant and Effective Medicine That Seems Never to Fail to Relieve Suffering, Say Thousands of Alabama Sufferers.

That POW-O-LIN is just the medicine they have needed is evidenced by the enthusiastic praise from sufferers throughout this entire section who have tried this modern way to relief from suffering. Many men and women who did not know what to do—which way to turn, after trying practically everything under the sun, find POW-O-LIN the quickest, most pleasant ay to relief from distress and make public statements in appreciation for what POW-O-LIN has done for them. Mrs. W. B. Harbuck, 5348 Morris Ave., Birmingham, says: "Indigestion, gas pains, headaches, sluggishness and a fatigued condition that many medicines failed to relieve continued as long as I was in a constipated condition. I have taken one bottle of the new medicine, POW-O-LIN, and I am more than delighted with the prompt, pleasant relief it gave me. I now sleep well, feel more like eating and since my intestinal tract is cleaned of offending waste, I feel like a different woman. I am sure POW-O-LIN is a very worthy medicine—it certainly brought relief to me in a hurry. I am glad to recommend it."

Get genuine POW-O-LIN at People's Drug Co., Calera; Cowart Drug Co., Calera; Montevallo Drug Co., Montevallo.

Dial 4421 — **B. B. CURRY & CO.** — We Deliver

WILTON, ALA.

(We reserve the right to limit quantities)

CASH ONLY

SCHOOL Supplies
Theme Paper
Composition Books
Wide or Narrow Tablets
3 for 10c

Bacon lb. 30c and 25c

Blue Plate Mayonnaise qt jar 50c

Toilet Tissue 6 rolls for . . . 25c

Matches - Salt
Macaroni or Spaghetti
3 for 10c

FLOUR
Ballard's Enriched Obelisk
Plain 24-lb sack
$1.20

Blue Box Super Suds 2 boxes 15c

46-oz Orange Juice for 25c

TOMATOES or Mayfield CORN
3 for 25c

Use Your Cotton Stamp Here
We appreciate your Business

Boothton News

(Written for last week)

Mrs. Myrtle Terrell, Mr.. and Mrs. Pat Terrell and Milton, Mr. and Mrs. Herman Stone attended the Terrell reunion on Sand Mountain over the week end. .

* * *

The W. M. U. held its business meeting at the home of Mrs D. B. DeMent Tuesday afternoon. Following the meeting refreshments were served to the following members: Mrs. Sam Peeples, Mrs. Tommie Poole, Mrs. Jack DeMent, Mrs. Herman Stone, Mrs. Ed Lippeatt, Mrs. Claude DeMent, and Mrs.. Gordon Eddings.

* * *

Mr. and Mrs. Claud DeMent, Mr. and Mrs. W. T. Evans and Bill Evans visited in Atlanta over the holidays.

* * *

Mrs. Ed Boothe of Maylene is the guest of her parents, Mr. and Mrs. Albert Roland.

* * *

The Junior G. A. met at the church Tuesday afternoon.

* * *

Mr. and Mrs. Gordon Eddings spent the week end in LaFayette with the latter's parents.

* * *

Private Willard Peters visited Mr. and Mrs. Herman Peters recently.

* * *

Rev. Bennie Hubbard preached at the Boothton Church Sunday morning.

Circle No. 1 Meets With Mrs. Parnell

Circle No. 1 of the Woman's Society of Christian Service met Monday afternoon at the home of Mrs. L. C. Parnell, with Mrs. M. L. Orr as co-hostess. Twelve members answered to roll call.

Mrs. Jackson, circle chairman, presided over the brief business session. Every member was urged to bring her old silk and nylon hose to church next Sunday and place them in the box provided for them in the church basement. These old hose will be sent to Athens College to be used in the college silk project. This project enables hundreds of young people to work their way through college.

Mrs. Brewer Carpenter was program leader, giving the highlights of the program, "Power of Women in the Local Church." Mrs. Gus Helmers led the devotional, using as her subject, "I Am Among You." Mrs. Appleton and Mrs. Henning rendered beautiful vocal numbers.

After the program a delightful social hour was enjoyed.

Dr. E. P. Moon and daughter, Mrs. Wilbur Collier of Wetumpka, were the guests of Mr. and Mrs. J. R. Lewis and Miss Gene Lewis this week.

GEORGE KENDRICK'S BARBER SHOP
Montevallo - Alabama
Your Patronage Appreciated

Complete FUNERAL PROTECTION
—No Age Limit—
Brown Service Insurance Co.
E. K. Wood, Agent
Phone 5101

Cooper Shaw Garage
Montevallo
New and Used Parts
WRECKER SERVICE
PHONE 5141

General Crop Report Issued

The U. S. Agricultural Marketing Service issued its estimates (as of September 1) on yield per acre and indicated production of all major crops, yesterday. The report gives a complete picture in acreages, yield, production, utilization, sales prices and value of more than a hundred crops. Picture shows members of the crop reporting board reviewing and preparing estimates by states, from reports submitted by 41 field offices which have collected data from all over the country. This was done behind locked doors, sealed windows, and with all communication with the outside world cut off.

Registrants Entering College Should Consult Local Board

Registrants who contemplate resuming attendance at schools this month should first consult their local boards to ascertain approximately how soon they may be called for military training, General Ben M. Smith, state director of selective service, announced today.

While deferments from military training are being granted students who are preparing to enter certain occupations in which shortages of manpower exist or are indicated, Director Smith said, there are no group or blanket deferments. Each case must be acted upon individually by the local board having jurisdiction, and unless a student can qualify as a "necessary man" under selective service regulations he is liable to be called for induction when his order number is reached. He said:

"It is the policy of the selective service system to be as lenient as possible within the law in cases of young men who are earnestly pursuing educational opportunities. Where such men have entered in good faith upon an educational course, we will endeavor not to interrupt their studies during a quarter or a semester even if they are not seeking to qualify for an occupation that is exceptionally important for national defense.

"My advice to these young men, therefore, is to consult with their local boards to find out when they probably will be called to qualify for military training. If the probability is more remote than a month or so, they may begin their studies with the understanding that they can at least complete a quarter. In the same way it may seem probable according to their order number, that they can complete a semester or a full school year."

The general policy, Director Smith said, will be one of cooperation with the object of not causing a sudden interruption of studies or financial loss to the student through inability to continue through a quarter or semester for which tuition has been paid. This, he said, can be accomplished by the local board granting a stay of induction until the end of such period to a student who is called for military training.

LEGAL NOTICE

Notice is hereby given that the Town of Montevallo is calling in Sanitary Sewer Bonds numbers 1 and 2 in the denomination of $500 each, as of October 1, 1941, the said bonds being of record as in possession of Guy R. Brightwell, care of First National Bank, Montgomery, Alabama.

This 26th day of August, 1941.

F. P. GIVHAN, Mayor,
Town of Montevallo, Ala.
C. M. GARDNER, Clerk,
Town of Montevallo, Ala.
8-28-4t-ch

Notable Birthdays

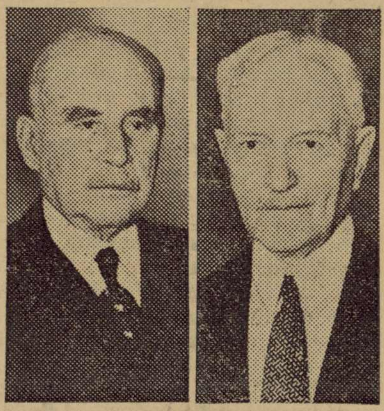

On September 7 J. P. Morgan, international banker (left), celebrated his seventy-fourth birthday, and on September 13 Gen. John Pershing passes his eighty-first birthday.

Miss Virginia Evans, who has been convalescing from an operation at her home in Longview, has returned to her job at the college.

LEGAL NOTICE

Goodwyn and Murphree hereby give notice that they have completed contract with the State of Alabama for the construction of Project No. FAP-176-A(2), Prop. "B" in Bibb and Shelby Counties between Montevallo and Centreville and that the state has set the date for final settlement as September 12, 1941. All claims should be filed at our office in Troy, Alabama, before the date set for final settlement.

GOODWYN & MURPHREE
8-21-4tch

COTTON STAMPS INCREASING SALE OF COTTON MATERIALS

Retail sales of cotton goods over the state are moving upward as thousands of dollars in the form of cotton stamps are being released in most of the 67 county AAA offices. These stamps, earned by cooperators who planted under their 1941 cotton acreage allotments, are being spent for goods made entirely of cotton.

Although there is no method of accurately estimating the amount of stamps issued, 111,221 intention sheets were signed this year on Alabama farms. Each farmer who participates in the supplementary cotton program is eligible to receive up to $25 in cotton stamps if he is a tenant, sharecropper, or owner-operator of a single farm, and $50 if he is an operator of two or more farms or of farms with two or more tenants.

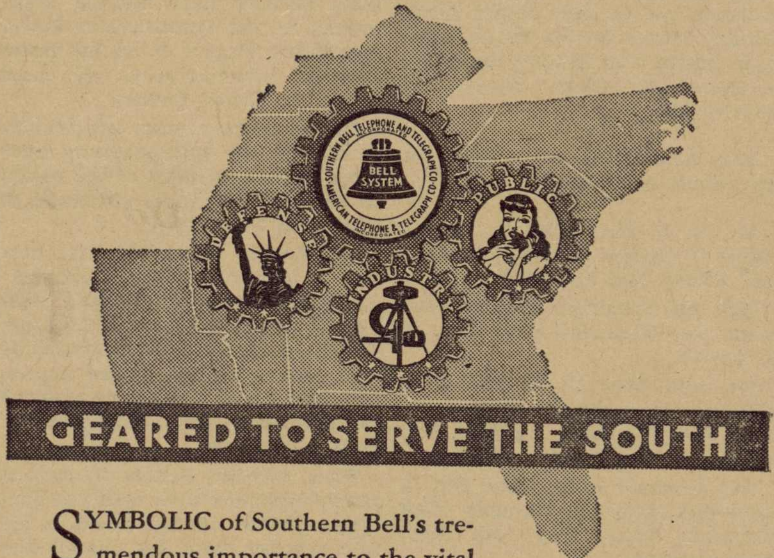

SYMBOLIC of Southern Bell's tremendous importance to the vital communication system of the South is its Seal—an emblem of proven service to industry and the public and now to defense. The national emergency is making unprecedented demands upon every resource at our disposal in men, women, materials and money. Recruits are daily swelling the ranks of our trained army of workers.

Our reserves of basic equipment are being taxed to the utmost to keep pace with the ever growing demands for more and more telephone service. The more than 51,000,000 dollars required this year for constructing, reconstructing and adapting telephone facilities to meet government and other telephone needs is being willingly invested to insure the expansion and protection of telephone service throughout the nine southeastern states we serve—*Southern Bell is geared to serve the South.*

SOUTHERN BELL TELEPHONE AND TELEGRAPH COMPANY
INCORPORATED

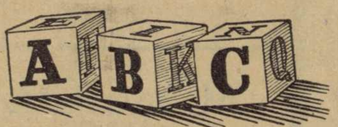

Teaches Her Children To COOK When Most Children Are Learning Their ABC's

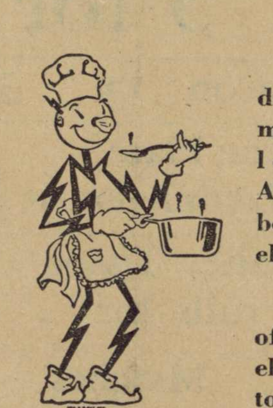

"I teach my children to cook when most children are learning their ABC's. I can do this because I have an electric range."

That's what one of Alabama's 30,000 electric range users told us. It should give you some idea of how easy it is to cook electrically. And how safe.

Some of the other advantages that result when you start cooking electrically are: Because an electric range is as clean as electric light your kitchen walls, woodwork and curtains stay clean longer; if your stove has automatic features, you can be miles away while the meal is cooking; you can get any cooking heat you need by merely turning a switch; the oven heat is controlled and confined, so your electric range doesn't make a bake-oven out of your whole kitchen on hot summer days; no flue is required; so you can place it at the most convenient spot in the kitchen, regardless of the location of the chimney.

ALABAMA POWER COMPANY
Electrify Now—Electricity is Cheap in Alabama

Montevallo Times

VOLUME 9 | MONTEVALLO, ALABAMA, THURSDAY, SEPTEMBER 18, 1941 | NUMBER 18

Montgomery TradeBindery
19 N Lawrence St

Mary Muses...

Editor's Note: Mary is the editor of The Times and in her trips to solicit ads, sell subscriptions and acquire news she gets very lonesome. . . riding around alone. Since she has to talk to someone she talks to herself. This column will be devoted to the conversations between Mary and herself—censored, of course!—about people she has seen and things she has observed.

* * *

Mrs. Charlotte Peterson in the office proudly telling, "I know that friends of the old Elementary School Building will be glad to know it's been redecorated."

Movie Manager **Eddie Watson** shaking hands with Mary despite her truthful protest that her hands were dirty. **Mrs. Rotenberry,** manager of the Plaza Grill, doing the same. That's democracy.

The **George Lehmans** of Green Acres Grocery proudly displaying their redecorated store and forgetting to mention their Persian cat, "Ginger."

Mr. Edward Craig at Aldrich cordially introducing Mary to the office force in the mining office as editor of The Montevallo Times. . . . and she can still get her hat on.

Mrs. J. Alex Moore carefully tending her flowers with the help of **Miss Lillie Belle Lucas.**

Speaking of redecorations. . . . Mary hardly recognized **Dr. Acker's** new office building. It's attractive.

Miss Elizabeth Utterback. . newest author who sold a story to Progressive Farmer to appear in an early issue. Look for it It's called "Tomorrow and Tomorrow."

Mr. M. L. Wooten of West Blocton, father of our Ford dealer, paying a visit to the office, asking for the paper, and admitting that he was surprised that a town the size of Montevallo had a paper.

Mrs. Elliott preparing to sell out her store, and at the same time looking forward to a visit to **Glenn Elliott** and his wife in that earthly paradise. . . Honolulu. **Odell Grady** waiting on a customer and announcing to Mary that he is now enrolled as a student at Howard College. Montevallo will miss both the owner of Elliott's and her best worker.

Mr. Hayse Tucker, state senator from Tuscaloosa, in the office to inform the boss that he is running for Congressman from the Sixth Congressional District. Although **Mr. Jarman** is our man, says the boss, this man is one of the finest statesmen in Alabama. (And he meant it, too.) Mary was impressed.

Mary encountered **Wyman Brown** of Alabama Coaches down town and congratulated him on being the father of a son. However, there was no offer of a cigar so Mary asked if he weren't passing them out. . . to which the proud father glibly replied, "I'll give you one if you'll smoke it!" And many people wouldn't have been surprised had Mary walked down Main Street puffing a cigar—for, after all, newspaper women are funny things.

Louise Lovelady and **Eula Bridges** walking to school. Both looking fresh as fresh in their bright print dresses.

The high school and college, as well as the elementary school, are just buzzing with life. Although college has begun, the other two won't begin until Monday. The teachers are going from one meeting to another and **Mr. Tidwell,** principal of the high school, looks "plum tuckered out." So mothers all over and around Montevallo, get your children ready and send them in on Monday, 'cause that's when the fun begins.

It's time for Mary to quit her musing and get to work on the news. But it's sho' hard for her to put out this paper in the two days she's been here. But gee. . . it's fun.

Farm Cooperatives Will Benefit Both Farms And Business

Cooperative associations of low-income farmers in the Southeast, as planned by the Farm Security Administration, are expected to be great boons for local merchants, it was pointed out today by James N. Dennis, FSA farm supervisor for Shelby County.

Mr. Dennis pointed out that group action by FSA farm families will increase their purchasing power, and said that everywhere possible the purchasing will be done through local business houses.

"In a few months," Mr. Dennis said, "Purchasing and marketing associations of FSA borrowers will be organized in every county of the Southeastern States — Alabama, Florida, Georgia, and South Carolina—or sound existing organizations will be used.

"They will enable the little farmers to buy together for great savings, to plan production together, to sell together and to reach markets more conveniently and cheaply. They will enable them to obtain machinery and breeding stock which the little man alone could never afford; to get medical, dental and veterinary services that he couldn't have otherwise.

"Yet none of these benefits will involve competition with existing private agencies. A cooperative does not contemplate setting up a store. On the other hand, it will strengthen buying power and provide more patronage for local businessmen in every line."

Mr. Dennis said the organization of cooperative groups in this county will be announced as soon as possible.

New Teachers Join Elementary School Staff

The announcement that three new teachers have been added to the staff of the Montevallo Elementary School was made today by Mrs. Charlotte Peterson, principal.

Miss Celia McCall of Fitzgerald, Ga., will be in charge of the 11 and 12 year old group. She is filling the place of Miss Weir who has been granted a second-year leave of absence.

Replacing Miss Sara Vaughan is Miss Annie Jean Norris of Mt. Pleasant, Ala. Miss Norris will be associated with the younger pupils.

In charge of recreation will be Miss Mary Eleanor Finney of Decatur. Miss Finney is an alumnus of Alabama College and replaces Miss Ann Walker.

MANY CHICKENS

Number of chickens on farms in 1941 will exceed all past records. This year's estimated number is 786,759,000, which is 14 per cent greater than in 1940 and 9 per cent above the 10-year average. Likewise, egg production is high this year.

RIDES GALORE AND DIVING MONKEYS!

Have you ever seen a monkey execute a high dive? More specifically, did you ever see Mae West jump from a high tower? If you never have, now is the time. Captain Jim McVay has a whole troupe of monkeys that he has named after the movie stars, and of these, Mae West is the most marvelous. Are you curious to know where and how you can see this? You are(so am I).

Then let's go to the big clearing down by the bridge some time next week between Sept. 22 and 28. You don't have to have any money to go because Captain McVay is the new free attraction with Lee Amusement Company and you can go in the grounds to see him free of charge.

Of course, if you have any money, we can ride the ferris wheel or any of those grand rides. We can even have our pictures taken for my scrapbook so we can remember the fun we had.

Anyway, it's all right if you don't have any money; we'll see the monkeys. If you don't take me, I'll go with someone else (just wait and see). I want to see the monkey do a high dive.

Reduction Made In School Fees

The Shelby County Board of Education again announces the reduction in the matriculation fees in high school to $8.00 per year for the senior high school grades and $4.00 per year for the junior high school grades. One-half of the matriculation fee is to be paid when the pupil is enrolled and and the balance will be due at the beginning of the second semester. Parents who are unable to make these payments when due should arrange with the principal of the school for deferred payment so that the pupil may complete enrollment.

Special fees of $1.00 per semester for pupils taking high school science courses and twenty-five cents per semester for pupils taking junior high school science courses are to be paid when enrolling in the courses.

Both the matriculation and the special fees are authorized by law. They are to be used for the purchase of supplies, equipment, fuel, lights, water, and the furnishing of janitor service. Our high schools cannot function efficiently without these fees.—J. L. Appleton, Superintendent of Education.

COTTON PROMOTIONAL FUNDS

Cotton this year will have the greatest promotional fund ever available, says Oscar Johnson, president of the National Cotton Council. The council's "nickel-a-bale" promotional fund has been approved by firms which handled more than 90 per cent of the 1940 crop.

Registrants Must Report Change Of Address To Local Draft Board

Registrants under the Selective Training and Service Act must notify their local boards of any change of address or become liable to severe penalties provided by the act, General Ben M. Smith, state director of selective service, warned them today.

Director Smith said he had been advised by national selective service headquarters that many cases of delinquents investigated by the Department of Justice have been due to carelessness of registrants concerning their duty to report changes of address, or ignorance of the law requiring them to do so.

The Selective Service Act provides that any registrant who violates the law shall be liable to fine and imprisonment, the director pointed out. This punishment, he also called to attention, is specified as "by imprisonment for not more than five years or a fine of not more than $10,000, or by both such fine and imprisonment."

It is the policy of the selective service system, Director Smith said, and of the Department of Justice which is charged with enforcement of the act, to take action in those cases where there is willful intent to violate the law. Nevertheless, he stressed, investigation of borderline cases is taking up much valuable time of local boards and of Department of Justice Agents which should be devoted to urgent work for national defense.

College Offers New Course In Public Administration

Selected Students Will Serve As Apprentices In State Offices To Learn Procedure And Practice

Realizing that college graduates who hope to enter the service of the federal and state governments should have some special ability or technique, the faculty of Alabama College this year for the first time is offering students a minor in Public Administration. With the growth of government personnel, and with the increase in merit system selection, there is a growing demand for trained servants of the state which the present defense program has accelerated as never before.

Faculty Committee

A special faculty committee composed of Dr. John B. Knox, chairman, a member o fthe sociology department; Mrs. Isobel Bruce, of the sociology department; Carey V. Stabler, of the history department; and Miss Minnie B. Tracey, of the secretarial science department; has been constituted to supervise students who take the new minor curriculum in Public Administration. The new course is open to students who are majoring in liberal arts subjects, secretarial science, and other fields with the approval of the head of the department.

The new curriculum is built around such courses as "Introduction to Political Science," "Occupational Analysis," "Principles of Economics," "State and Local Government," "Economics of Social Planning," "Social Trends," and "Employment Interviewing."

Selected Students

Specially selected senior students who are taking the Public Administration minor will be given apprenticeships in offices of the state government to be arranged usually during the first semester of their senior year. Apprentices will receive compensation to cover living expenses while working in the state offices and learning at first hand the procedures and practices of these offices. By attending summer school the preceding summer they can graduate on schedule. Six hours of college work will be granted for this work if the reports which they submit on their experience is accepted by the faculty.

Publication Of Mumford's Lectures Is Announced

The second series of Dancy Lectures, delivered at Alabama College in April of this year by Lewis Mumford, the eminent author, are being issued this month by Mr. Mumford's publishers, and advance copies of the volume, entitled "The South in Architecture," have been received by officers of Alabama College.

Mr. Mumford's four lectures on "Southern Architecture" were given at Alabama College April 24-25 before audiences which included a large gathering of Alabama's distinguished authors, publicists, and architects.

The Dancy fund is a bequest to Alabama College by the late Miss Unity Dancy of Morgan County which makes it possible for the college to present an outstanding auuthority every second year who discusses some phase of Southern life and letters. Dr. Douglas S. Freeman, whose biography of Robert E. Lee won the Pulitzer Prize, was the first Dancy lecturer.

Dr. A. W. Vaughan, head of the English department at Alabama College and chairman of the Dancy Committee, wrote the introduction to the new book by Lewis Mumford. Other members of the Dancy Committee are Miss Ellen-Haven Gould, head of the speech department; and Shelby Southard, executive secretary.

The committee has selected Paul Green, the playwright, as next Dancy lecturer.

Guard Jobs Open At Childersburg

For those men who meet qualifications, good jobs as guards in the Childersburg area are open, according to Mr. S. C. Patton, local manager of the Alabama State Employment Service. To qualify, one must be a high school graduate, between the ages of 26 and 40, not less than five feet, ten inches nor more than six feet, three inches in height, and at least 170 pounds in weight. Applicants must have been a resident of Alabama for one year. A rigid physical examination will be given each applicant.

"There is an acute shortage of available men who meet these requirements," Mr. Patton stated. The jobs are in connection with the national defense program and the pay rate is good. Mr. Patton urges that all who meet the requirements and are interested contact the Calera office of the Alabama State Employment Service immediately.

College Registration Shows Slight Decrease

"That enrollment at Alabama College will fall below the total enrollment of last year is certain," Dr. A.F. Harman told the Times editor in a brief interview on Tuesday afternoon. "However," the president continued, "we have been expecting this slight decrease in enrollment."

At the time of the interview, Dr. Harman was unable to give any sort of an estimate of the total enrollment figures as the final registration will not be completed until the end of this week. Total figures will be available on Monday, September 22, and will be printed in The Times.

Mrs. Roswell Falkenberry of Selma (formerly Eleanor Rennie of the college faculty) has been the guest of Miss Frances Ribble during the past week.

Rites Conducted For Mrs. L. C. Horn

Many citizens of Montevallo and Bibb County mourn the death of Mrs. L. C. Horn who died at her home Thursday afternoon after a long illness.

Mrs. Horn, who was 66 at the time of her death, was born in Bibb County but has resided in Montevallo for the past 35 years. Before her illness she was active in missionary work, and contributed much to community life. She was a member of the Montevallo Baptist Church.

Funeral services were conducted at the Montevallo Baptist Church by Rev. Pearson and Dr. Ogletree of Birmingham. Interment was in Montevallo Cemetery.

Mrs. Horn is survived by her children, Mr. N. Y. Horn of Columbiana; Mrs. R. A. Reid, Montevallo; Mrs. Olin Riser, Alpine; and Mrs. M. H. Killingsworth, Montgomery; and by a brother, Rev. D. Z. Woolley of Columbiana.

DIETARY CHANGES

People eat about the same total quantity of food now as they did 30 years ago, but the composition of the diet has changed. Consumption of cereals, potatoes, apples, beef, veal, and tea has declined, while the consumption of vegetables, citrus fruits, poultry, eggs, milk, ice cream, cocoa, chocolate, and coffee has increased.

Montevallo Times
Published on Thursday
W. M. WYATT, Publisher
MARY STERNE, Editor

SUBSCRIPTION RATES
1 Year (in County) $1.00
1 Year (in State) $1.50
1 Year (outside State) $2.00

Published weekly in the Masonic Building on Main Street. Entered as second-class matter, April 1, 1933, at the Post Office at Montevallo, Ala., under the Act of Congress March 3, 1879.

BACK AGAIN!

Four years ago I came to Montevallo to enroll as a freshman at Alabama College. My purpose at that time was to prepare for life, and in my scheme of things Montevallo as a community had only one excuse for existence, namely, to house the great institution of higher learning. At best Montevallo was a necessary evil—no more, no less.

Last year when my college course was completed, I found as I expected, that in my heart there was a deep love for my Alma Mater. And to my amazement I found that I had acquired equally as warm an attachment for the town of Montevallo and the vicinity.

Now as college again opens, I am back for more knowledge. As editor of The Montevallo Times, I desire to become a part of this community and to learn more about the people who constitute it. In this capacity I earnestly hope to serve this community which I now beg to call my own.

Under the guidance of more experienced persons and with the support and encouragement of the citizens of Montevallo, I wish to contribute something toward making The Montevallo Times more nearly the ideal community institution that all of us would like it to be!—Mary Sterne.

ANOTHER SCORE FOR GRAVES

Charley Dobbins, editor of The Anniston Times, says in his paper that he is qualified to state with authority that Bibb Graves, if and when he gains his third term as Governor of Alabama, will not throw our merit system into the trash pile, or words to that effect.

If Charley is right, and undoubtedly he is, we accept such a fact as another in Mr. Graves' favor in the gubernatorial race.

The merit system is one bone of contention we see in the next race. If Bibb Graves is going to preserve the virtues of the merit system, then those who oppose him have one less leg to stand on.

SCHOOL HEALTH WORK

At the beginning of the new school year parents should take stock of the health requirements of their children.

The diet is of the greatest importance, since an improperly nourished child is at a great disadvantage in his work and is much more susceptible to various diseases. The school child should have $1\frac{1}{2}$ to 2 pints of milk a day, one or two eggs, vegetables both raw and cooked, fruits, whole grain or dark cereals and bread and butter each day.

Ample sleep is necessary in a well ventilated room. Exercise out of doors should be encouraged, at the same time avoiding undue fatigue. Regularity in eating, sleeping, and elimination are all important.

The Health Department, in its school program, will make every effort to eliminate, in so far as possible, the occurence of the communicable diseases among school children; to immunize the children against the preventable diseases, and to give as man ychildren as possible a physical examination to find any defects which may seriously handicap the child, now or later in life.

Parents should cooperate in this program in every respect.

No child should be sent to school who has a fever, sore throat, eruption on the skin, headaches of unknown cause, vomiting or diarrhea, swollen glands in the neck, discharge from the nose, and red, congested eyes, or other symptoms which might indicate a communicable disease, until the cause of these symptoms has been definitely determined.

Every school child should be vaccinated against smallpox and those under nine years of age protected against diphtheria. Parents whose children have not been so immunized, should request the teacher to have this done when the health officer visits the school.

The good accomplished by physical examinations of the children will depend upon the parents' interest in having these defects corrected. Only such defects as might affect the child's progress and development will be called to the parents' attention and it is hoped that they will make every effort to have these corrected.—Dr. E. F. Sloan, County Health Officer.

Total Eclipse of Sun on September 20

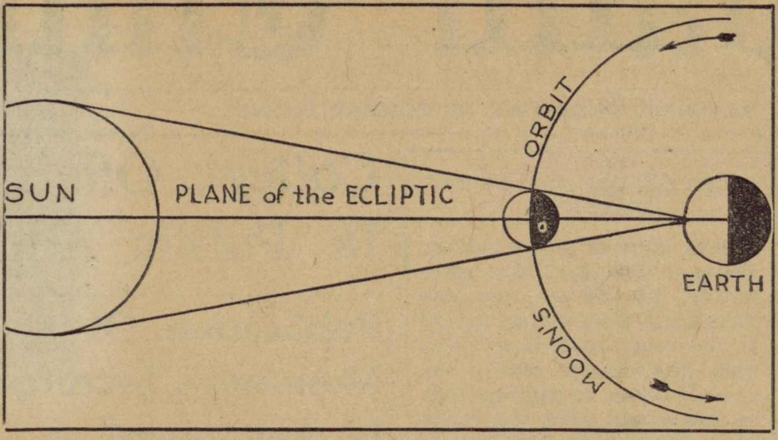

A total eclipse of the sun is scheduled for Saturday, September 20. Visible in the Northwestern Pacific, in the extreme western part of Alaska, in the Philippines, and at other far eastern points, the total phase of the eclipse will be about 2½ minutes. Solar eclipses are due to the passage of the moon in front of the sun, as shown by the above sketch. Various scientific expeditions are being planned as the eclipse will not be visible in the United States proper.

Polio Develops Within Two Weeks After Exposure

Montgomery, Ala. — If children exposed to infantile paralysis do not develop the disease within two weeks after exposure, their parents may feel reasonably certain that the danger is over, Dr. J. N. Baker, state health officer, pointed out today in discussing the present poliomyelitis (infantile paralysis) epidemic in this state.

"The incubation period, or the time which elapses between the entry of the virus into the body and the appearance of the first symptoms, is relatively short in this disease," he said. "In certain cases it is only four or five days. In others it is as much as ten days or two weeks. While longer incubation periods are by no means entirely unknown, they are rare."

The state health officer pointed out, however, that, during an epidemic, undoubtedly many exposures occur without being recognized and emphasized that unrecognized exposures are as dangerous as known ones.

"It is obvious, therefore," he added, "that a child may develop the disease long after two weeks has passed since the latest known exposure. It is the part of wisdom to reduce exposures of all kinds to a minimum by keeping children at home and away from other children."

Local Women Return To Teaching Profession

Alabama's educational system welcomed two veterans in the field of teaching this week as Mrs. Stanley White and Mrs. F. E. Wooley took their familiar places behind desks in Uniontown and Maylene, respectively.

Mrs. White returned to a position which she held for six years as high school teacher in South Alabama. For the last three years she has been keeping house for her husband, Mr. Stanley White, local hardware dealer.

Mrs. Wooley left the profession fifteen years ago to help Mr. Wooley in his business. She has served as assistant manager in the Montevallo Cafe, where her husband is proprietor. She will teach either first or second grade in the Maylene school.

State Merit System Exams Announced

Montgomery, Ala. — The State Personnel Department is now receiving applications to take merit system examinations for the positions of Public Service Inspector, Statistician, Senior Statistician, Social Statistician, and Senior Social Statistician, according to announcement by Personnel Director I. J. Browder.

Those wishing to take the examination for Public Service Inspector should file their applications with the Personnel Department not later than midnight, September 30; and for the other examinations, not later than midnight of October 6.

Necessary application forms and a complete statement of qualifications for each position may be obtained from the personnel office at the Capitol in Montgomery or from any office of the State Employment Service.

Monthly salary ranges for the different positions, with the minimum figure representing the entrance salary, are listed as follows: Public Service Inspector, $140-$185; Statistician, $110-$160; Senior Statistician, $160-$210; Social Statistician, $125-$165; Senior Social Statistician, $175-$200.

Miss Frances Ribble, alumnae secretary at the college, will spend this week end in the home of her parents in Bessemer.

Title at Stake

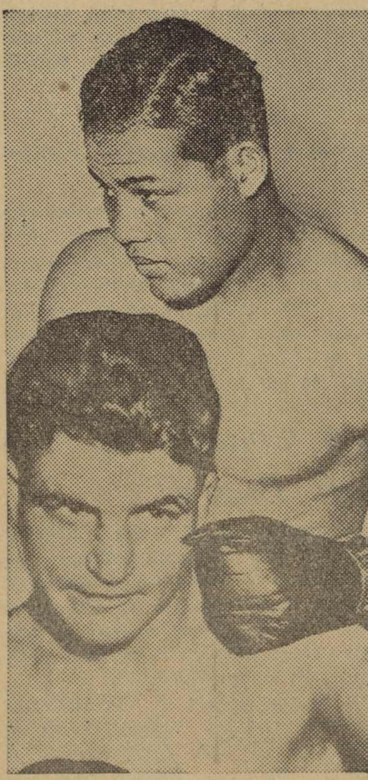

Joe Louis will defend his world heavyweight championship against Lou Nova at Yankee Stadium, New York, tomorrow night. The fight is being promoted by Mike Jacobs. Louis is shown above (top) and Lou Nova below.

WILTON NEWS

Mrs. J. W. Little of Selma and Mrs. Cage Head visited with Mrs. H. H. Little and family Sunday.

Mr. and Mrs. Leonard Milstead of Kansas City are spending a few days with Mr. and Mrs. Arthur Milstead.

* * *

Mr. and Mrs. Grey Strother were the week end guests of Mrs. J. A. Sanders and family.

Mr. and Mrs. Mike Haile and Mr. and Mrs. Walton Kroell visited Mr. and Mrs. R. D. Gunlock, Jr., Sunday.

* * *

Miss Louise Sanders shopped in Birmingham Saturday afternoon.

Mr. John T. Gay, who has been at home for the past week has returned to Norfolk, Va.

* * *

Miss Jennie McClendon was at home over the week end.

Mrs. Charlie Blocker of Burstall was in town Tuesday.

* * *

Mrs. Jennie Moreland has been in Selma for the past few days with her son, Mr. Whitfield Moreland, who is in the hospital. We are sorry to report that he is not doing so well.

Kirkpatrick Named On Orientation Group At Auburn

Auburn, Ala.—Ray Kirkpatrick, of Montevallo, was included in the group of 65 student leaders who assisted in the freshman orientation exercises which began at Alabama Polytechnic Institute Monday, September 15.

These students were selected by college officials, and during the orientation period were the only upperclassmen on the campus. Assisting faculty advisers of the 36 orientation groups, these student leaders aided freshmen in becoming accustomed to their life in college.

Orientation exercises included attending lectures, being photographed, taking a series of placement tests, attending receptions and convocations, and taking part in the recreation program.

Observed in the bowling alley as this paper goes to press were Mr. J. Harold Henning, Miss Nora Landmark, Miss Maxine Couch, Miss Frances Ribble and Mr. Stanley White. The high schore of this crowd was being made by Mr. Henning.

USO Theatre Drive Here Reaches Goal

A goal of $98.53 was reached by the Strand Theatre in the Montevallo United Service Organizations drive under the auspices of the Motion Picture Committee of that vast group. This announcement was made by Eddie Watson, manager of the local theatre, who said that the money made during the first week in September would be sent to the National Motion Pictures Committee where it would be added to all the other funds collected in theatres all over the country, and re-distributed.

Mr. Watson stated that the sum of $29.50 had been collected in the theatre in Columbiana.

Gratefully Tells What Pow-O-Lin Did To Relieve Suffering

Glad to Recommend Medicine That Brought Relief From Distress of Delayed Elimination, Sluggish, nervous, Let-Down Miserable Feeling

Mrs. W. D. Morris has been a resident of Selma for twenty-two years and is well and favorably known by a host of friends. She is happy to tell about POW-O-LIN, for she wants all of her friends and neighbors to know about this great medicine that brought such blessed relief and made her feel like a different woman. Mrs. Morris says: "Before taking POW-O-LIN, I spent many miserable days from a letdown, sluggish, fatigued, all-in feeling. My back would nearly kill me and I felt weak and exhausted at the least exertion. I have taken just one bottle of POW-O-LIN—and, I want to tell you, it is grand. Before I had taken half the bottle, I felt so refreshed, so relieved, I could hardly believe it. I can eat the foods I like and not fear indigestion and gas pains that usually followed every meal. I feel fine, thanks to POW-O-LIN and the relief, pleasant sleep and happier outlook on life it brought to me is a blessing. My husband and son have taken POW-O-LIN, too. They are as enthusiastic about it as I am."

POW-O-LIN is extracted from roots, herbs, barks. It is an effective laxative for the relief of distress as described by happy Mrs. Morris, when due to delayed bowel elimination. POW-O-LIN is sold recommended by Peoples Drug Co., Calera; Cowart Drug Co., Calera; Montevallo Drug Co., Montevallo.

If you want good home cooking drop by

Twin Oaks

Chicken Dinners, Barbecue
PIES COFFEE

The Friendly Neighborhood Store

GREEN ACRES GROCERY

Redecorated and Enlarged

Montevallo Calera Highway

We Make Deliveries

Calera News

The W. C. T. U. will meet at the home of Mrs. Fred Allen on Wednesday afternoon at four.

* * *

The Legion Auxiliary will meet Tuesday afternoon at the home of Mrs. C. D. Cowart.

* * *

Mr. and Mrs. J. B Jeffers of Birmingham and Mr. J. B. Jeffers, Jr., of Washington, D. C., were the guests of Mrs. Z. S. Cowart.

* * *

Because of polio all schools of the county have been postponed until September 22.

* * *

Mr. Luther Rains of Cullman visited his father, Rev. R. S. Rains, several days last week.

* * *

Mr. and Mrs. P. M. Pitts of Clanton stopped by Friday afternoon on their way home from Tuscaloosa where they had just entered their son, Percy, Jr., at the University for the coming year.

* * *

Mr. and Mrs. N. A. Reynolds, Mr. and Mrs. M. Fox and Mrs. Guy Roberts of Clanton were guests of friends Sunday afternoon.

* * *

Miss Cecile Cowart went to Marion Monday where she will enter Judson College.

* * *

Messrs. Homer and James Martin left Sunday for Auburn to enter school there.

* * *

Mrs. Urma Lee Anderson (Lucile Trawick) will be honored with a miscellaneous tea shower given by Miss Elizabeth Wallace, Mrs. J. W. Lecroy, Mrs. L. Cochran, and Mrs. T. L. McRae at the home of Mrs. D. G. Wallace, Thursday afternoon from 4 to 6.

* * *

The W. S. C. S. will meet at the church Monday for their regular monthly business session.

WADESONIAN THEATRE

CALERA, ALA.

Fri. and Sat., Sept. 19-20
Johnny Mac Brown in
"LAW AND ORDER"
Serial—White Eagle
starring Buck Jones
R K O News

Sun. and Mon., Sept. 21-22
Spencer Tracy, Mickey Rooney in
"MEN OF BOY'S TOWN"
Comedy—Abdul the Bulbul Amer

Tuesday, Sept. 23
Mary Lee, the Cackle Sisters in
"BARNYARD FOLLIES"
Comedy—Anzacs in Action

Wed. and Thurs., Sept. 24-25
Alice Faye, Jack Oakie in
GREAT AMERICAN BROADCAST
Comedy—What a Little Sneeze Will Do

1st Show 7:00—2nd 8:30
Matinee Sunday 1:30
Sunday Night 8:15
Admission 10c-15c

Complete
FUNERAL PROTECTION
—No Age Limit—

Brown Service Insurance Co.

E. K. Wood, Agent
Phone 5101

Wilson's Drug Store

☆

on the corner

☆

See us for Toilet Articles

☆

The Finest Quality

Underwood News

Mr. and Mrs. W. T. Evans motored to Blocton Saturday afternoon.

Mr. and Mrs. Frank Frost visited in Columbiana Sunday afternoon.

* * *

Mr. and Mrs. O. V. Farr and Fulton Farr spent Sunday in Detriot, Ala., visiting relatives.

* * *

Mrs. Earl Johnson shopped in Birmingham Friday.

* * *

Mrs. Alton Hughes and little son are the guests of Mrs. Zeke Lovelady in Morgan.

* * *

Mrs. Frank Frost, Mrs. W. T. Evans and Mrs. E. W. Atchison attended a Red Cross meeting in Montevallo Thursday.

* * *

Mrs. H. L. Johnson and Cecil Johnson visited a while here Monday afternoon.

* * *

Miss Annie Stanley spent Sunday in Morgan.

* * *

Rev. Ilus Hallford will fill the pulpit of the Underwood Baptist Church Sunday.

* * *

Little Shirley Ann Vernon was the honoree Thursday afternoon at a birthday party when her mother, Mrs. F. H. Vernon, entertained a group of her little friends.

* * *

Mrs. Frank Frost will entertain the Women's Society of Christian Service Wednesday afternoon.

* * *

The Underwood W. M. U. will meet next Tuesday.

* * *

Miss Lulu Smith was the guest of Mr. and Mrs. W. E. Kirkpatrick Sunday.

Miss Nellie Brown was the guest of her parents, Mr. and Mrs. A. L. Brown, a few days last week.

Standard Time Is Coming Sept. 27

Montgomery, Ala. — Alabama's clocks will be set back one hour at midnight Saturday, September 27, as the state officially abandons daylight saving time. Gov. Frank M. Dixon, in announcing decision to return to Central Standard Time, said he understood that other sections of the South were taking similar action.

Following a poll of governors of other Southern States, Gov. Dixon said he had been advised that North Carolina, Tennessee, and Mississippi will change back at the same date, and added that judging from his correspondence the desire for standard time was unanimous throughout Alabama.

Although daylight saving was tried in Alabama during 1940, it never proved popular and its reinstatement this summer came only in response to President Roosevelt's appeal for conservation of electricity.

The Governor stated the people of Alabama had shown their patriotism by the way they cheerfully cooperated with the President's wish, but he believed everyone would be happy to get back on standard time.

Our Boys . . .

Private Omar Allen, a trainee at the nation's only Armored Force Training Center at Fort Knox, Ky., has nearly completed his 13-week toughening-up period.

Pvt. Allen is the son of Mr. and Mrs. Ben Allen and lives in Piper. He was employed as a miner at the time of his induction June 26 at Fort McClellan.

Recently Pvt. Allen went through the training center's famous Obstacle Course for the last time. The course, regarded by many military authorities as the most complete built to date, is 580 yards long and each man "goes through the mill" four times while stationed at Fort Knox. First, without equipment; second, with an empty pack; third, with an empty pack and rifle; and the last time with a full pack and rifle or "tommy" gun.

The object of the course is to strengthen the men for endurance and stamina needed in an emergency. It was recently learned that every replacement center in the country will be equipped with an Obstacle Course as part of the regular training of all selectees.

* * *

The Times has been notified of the change of address of Private Ben F. Grady. His new address is Company E, 38th Engineers, Reg. C, A. P. O. 301, Fort Jackson, S. C.

Eight Numbers On Concert Course At Auburn 41-42

Auburn, Ala.—Eight outstanding attractions have been booked on the 1941-42 Auburn Concert and Lecture Series as follows:

Jessica Dragonette, soprano, October 22; duo-piano concert by Frances and Dorsey Whittington, November 12; Chicago Little Philharmonic Orchestra, November 25; Don Cossack Chorus, January 26; Robert Frost, poet, February 26; joint concert by Dalies Frantz, pianist, and Lansing Hatfield, bass-baritone, March 24; Rubinoff and his Violin, April 22.

Army Offers Cadet Non-Pilot Training

Colonel F. A. Prince, recruiting officer for the states of Tennesse and Alabama announced today that openings were available for approximately 3,000 aviation cadets for non-pilot training as aerial navigators during October, November and December.

Col. Prince stated that many aviation cadet candiadtes had failed on the flying examination due to minor eye defects, and that aerial navigators could be accepted with a minimum vision of 20-40 both eyes, correctable to 20-20 with glasses.

Colonel Prince encourages all young men between the ages of 20 and 27 to investigate the opportunities offered by this training. Application blanks may be secured at the nearest Army recruiting office.

Colonel Prince further announced that the Army is now training enlisted pilots in the Regular Army Air Corps and encourages young men between the ages of 18 and 22, with a high school education, to investigate this opportunity. This training is only open to enlisted men of the Regular Army or of other components of the Army of the United States in active federal service.

CALLED! and Not Found Wanting

at Fort McClellan . . . Maxwell Field . . . Childersburg Powder Plant Selma Combat Training Field . . . Gadsden Shell Forging Plant Mobile Air Depot . . . Gulfcoast Shipyards . . . National Defense Industries (and all other National Defense Activities.)

"We need electric service—fast!" That's what Uncle Sam said when he decided on the big part Alabama is playing and is to play in National Defense.

"We'll be ready!" said Reddy Killowatt. Ready he was, and will continue to be, with dependable electric service for National Defense needs on or before the dates needed.

ALABAMA POWER COMPANY

A Private Agency for the Public Good

LEE AMUSEMENT COMPANY

MONTEVALLO

New and added attraction this year:

SEPT. 22 - 28

Merry-Go-Round
Tilt-A-Whirl
Ferris Wheel
Chair-O-Plane
Roll-O-Plane
Guide-A-Plane
Photo Gallery

. . .

For Old and Young alike

Capt. Jimmy McVay
and his
Hollywood
Monkeys

. . .

Featuring
Mae West
World's highest
Diving Animal

Open Afternoon and Night

. . .

See Our New
FREE SHOW
Capt. McVay
and his
captivating monkeys

Located on Highway Next to the Viaduct
No charge for admission to the grounds

Alabaster Store

LOCATED ON EAST SIDE OF THE HIGHWAY AT INTERSECTION OF SILURIA ROAD. LOOK FOR THE YELLOW FRONT.

Grand Opening Yellow Front

SILURIA Store

LOCATED IN THE BUILDING FORMERLY OCCUPIED BY THE SILURIA MERCANTILE CO., ACROSS THE RAILROAD FROM THE COTTON MILL. LOOK FOR THE NAME YELLOW FRONT STORE ON FRONT OF THE BUILDING

Siluria STORES Alabaster

Friday, Sept. 19 Through Saturday, Sept. 27

FREE

In order to acquaint you with Orient Flour we will give absolutely free to each customer one 2-pound sack Orient Flour as long as 1,000 sacks last.

The YELLOW FRONT STORES purchased the stores in Siluria and Alabaster on or about August 1st, from Griffith Stores. We have been operatting in these locations since that time, but only last week did we complete our remodeling work. We are happy to announce our GRAND OPENING SALE. Come! Pay us a visit during this sale. New fixtures, enlarged floor space at the Siluria store which makes for your shopping convenience. Buying in large quantities direct from manufacturers, selling for cash enables us to offer you quality mercahndise at low prices. Pay cash— pay less— Shop your Yellow Front Store at Siluria and Alabaster.

FREE

In order to acquaint you with Pride Ice Cream we will give absolutely free a generous serving of this delicious ice cream to each customer as long as 1,600 servings last, beginning at noon Friday, Sept. 19th.

STANDARD GRANULATED — 20-lb limit to a customer

SUGAR 10-lb paper bag 55c

MATCHES 2 boxes for ONLY 5c

Cigarettes Popular Brand pkg 15c

Peanut Butter 2-lb jar 21c

TOMATOES No. 2 cans 3 cans 23c

PINEAPPLE No. 2 can broken Sliced or Crushed 15c

Salad Dressing Qt jar Chisca each 19c

PICKLES 22-oz Dill or Sour 2 jars 25c

SALMON No. 1 Tall Chum or Pink 2 cans for 31c

PRODUCE DEPARTMENT

SEEDLESS GRAPES	lb	5c
DELICIOUS APPLES	each	1c
Sweet or Irish POTATOES	5-lb	10c
YELLOW ONIONS	3-lbs	10c
Nice Size Rutabagas	3-lbs	10c

For in-season quality produce at a saving, shop your Yellow Front Stores.

MARKET DEPARTMENT

Best Grade WHITE MEAT	lb	15c
Full Cream CHEESE	lb	25c
Good Quality BOLOGNA	lb	15c
Fine Quality BACON	lb	23c
Red fin Croaker or Whiting Fish	lb	10c

These are only a few of our market specials. Shop this department for quality meats at a saving

Giant size P & G or Octagon Soap 4 bars for . . . 15c

Wonder Brand COFFEE 2-lbs 25c

Yellow Bar COFFEE lb 17c

Regular 5c Candy or Gum 3 for 10c

Men's Wool Dress Hats Large Assortment of colors and styles for your selection. EACH 98c

Pay Cash and pay LESS

Be sure to visit the Dry Goods Departments. Your Yellow Front Stores carry large varied stocks—Dry Goods, Shoes, Ready tto Wear.

Misses and Children's Anklets Per Pair 10c-15c

Men's FANCY HOSE Per pair 15c

PIECE GOODS Cloverleaf Chambray Solid or stripe Yard 6c

Ladies Print Dresses, beautifully tailored, fast color percales, new patterns and colors. Don't fail to take advantage of this offer. Each $1.19

Men's Handkerchiefs 2 for ONLY 5c

Mens Work Shirts Chambray, Coverts, full cut, well made EACH 59c Sizes for boys each 49c

Men's Work pants Blue Denim 8 oz Sanforized $1.25 Sizes for Boys pair $1.10

LADIES READY-TO WEAR

VISIT OUR LADIES READY TO WEAR DEPARTMENT. SKIRTS, BLOUSES, HATS, RAYON AND COTTON DRESSES.

LADIES' RAYON **DRESSES** $1.98 $3.29

Up-to-date, popular priced dresses of charming dignity. Each dress a wonder bargain. Latest selected styles. —EACH—

Children's Print Dresses Size 2 to 6 Each 25c

Fine Quality Prints Excellent Patterns, fine finish, yd wide, fast colors — Yard 19c-25c

Spun Rayons, solids, fancies, excellent for this low price Per yard 25c-35c

Children's Shoes Oxford or hi-top Long wearing sturdy Outer soles — Pair 1.15

Ladies Oxfords New styles in black, tan and combinations — Pair 1.98

Church News SOCIETY CLUBS PERSONALS *Announcements*

This Week At The Churches

(Written by Your Ministers)

Methodist Church

The Methodist Church extends a cordial invitation to you to worship with us this Sunday.

Church School will begin at 9:45 The worship service will follow at 11:00. The subject of the sermon will be "Surveying the Winds."

The young people of the Wesley Foundation and the Epworth League will meet at 6:45, and the evening service will follow at 7:30.—J. M. Shores, Pastor.

* * *

Baptist Church

"Why are you what you are?" This question will be the basis of the Sunday morning sermon. At the Sunday evening service Dr. Pearson will preach on the theme, "Abundant Life." Sunday School begins at 9:45 a.m. The Baptist Training Union meets at 6:45 p.m. —Fred B. Pearson, Pastor.

* * *

Presbyterian Church

"What Seek Ye?" will be the subject of the sermon by Mr. Davis at the Sunday morning service.

Sunday School will meet at 10 o'clock. Classes will be provided for the students, and they are all cordially invited to come.

The Presbyterian Student Association will meet at 7o'clock.

The Presbyterian students were entertained Tuesday evening at a party for the opening of the school year. Plans and decorations for the party were in charge of Miss Betty Jane Hays of Fairfield. Games were directed by Rev. Harold J. Dudley, pastor of the First Presbyterian Church of Birmingham. After getting everyone acquainted, he very successfully led the group in a number of folk games. Following the period of fun, refreshments were served by the women of the church under the direction of Mrs. Paul Rogan.

As a closing for the evening the group very quietly went into the church auditorium which was lighted with candles. After a few minutes of quiet music, the pastor made a statement to those present and invited them to the services of the church. — Thomas M. Davis, Pastor.

* * *

St. Andrew's Episcopal Church

The first church service of the year at St. Andrew's Episcopal Church in Montevallo will be held this Sunday, September 21, at 11 o'clock a.m., in Calkins Music Hall. Bishop C. C. J. Carpenter will conduct the service of Holy Communion and introduce the Rev. Charles Douglass of Christ Church, Tuscaloosa, who will be in charge of this parish. Everyone who wishes to come is cordially welcome at all services of St. Andrew's Church.—Joyce Kellogg, representing Episcopalian Group.

* * *

Tent Meetings In Montevallo

Gospel tent meetings are conducted nightly, except Saturday, at 7:45 by Jim Gandy of Prattville and Lloyd Ballhagen of Iowa. Ballhagen has formerly held the assistant pastorate of the world's most unique church building. It is known as Radio Chapel, located at Mason City, Iowa, at which place he also acted as choir director and young people's worker.

The tent is located on the Elliott lot. You are cordially invited to attend these services. Among the sermon subjects are the following: "What Is a Christian?", "Thoughts on the Second Coming of Christ," "Saved or Lost," "The Name of Jesus," "The Prodigal Son," "The Precious Blood," " A Death Sentence," "Paul and the Jailer," "The Head of the Church—Who?", "A Testimony of God," "A Church Member—But Lost," "Your Most Precious Possession."

A. A. Durden, pastor of the Seventh Avenue Baptist Church of Montgomery, will be speaking at the tent Thursday night of this week. You can't afford to miss it.

There will be a meeting at the home of Miss Lucile Gaddy of Wilton at 7:45 Saturday night. You are welcome. There will be preaching and singing.

With The College Crowd

Francis Peterson will leave Friday for Chicago to resume his studies at the University of Chicago and at the Art Institute.

* * *

Winston Peterson is enrolled at Alabama Polytechnic Institute in Auburn as a member of the freshman class.

* * *

Donald Vaughan arrived in Nashville Sunday and is now a student at Vanderbilt University.

* * *

Bob Anderson was in Auburn on Friday to begin his senior year and work as editor of The Plainsman.

* * *

Fred Pearson, a student at Howard College, spent the week end in the home of his father. He was accompanied back to Birmingham by his sister, Mary, who will enroll as a member of the freshman class at Howard.

* * *

Two Montevallo youths are registered at the University of Alabama. They are John Orr, a sophomore, and Eleanora Reynolds, a freshman.

* * *

P. D. Pendleton left Montevallo on Sunday for Auburn where he will be a member of the class of 1945.

* * *

Billy Rotenberry left Montevallo Sunday for Auburn where he will begin his first year at college.

* * *

John Reid will leave at an early date to take up his studies at Alabama Polytechnic Institute.

PERSONALS

Miss Ruth Stephens is now in Dixiana where she will teach in the elementary school.

* * *

Miss Nell Wooten, who will teach in Gadsden Junior High School this year, left Montevallo Sunday.

* * *

Dr. and Mrs. A. W. Vaughan motored to Troy on Sunday. They were accompanied by Mr. and Mrs. Lamar Stephan (Lanice Vaughan). Mr. Stephan is on the staff at Troy State Teachers College, and he and his wife will reside in Troy this winter.

* * *

Mr. and Mrs. Vastine Stabler and children of Birmingham were the guests of Mr. and Mrs. Carey V. Stabler during the past week end.

Mrs. Fred Frost, Jr., spent Tuesday in Birmingham shopping.

* * *

Mr. and Mrs. Edwin Thompson were the guests of the former's parents last Sunday in Columbiana.

Mrs. Sam Klotzman was in Birmingham Tuesday shopping.

On Sunday Mr. and Mrs. Ellis Hoffman, accompanied by Mrs. O. C. Ambrose and Miss Verla Garrett, will motor to Birmingham to purchase Christmas stock for the Christmas season.

Red Cross Coordinating Committee Plans Activities For New Year

Legion Gathers

The 23rd national convention of the American Legion was held at Milwaukee, Wis., September 15-18. Among the notables who accepted the invitation of National Commander Milo J. Warner (above) were Secretary of Navy Knox, Assistant Secretary of War Patterson, and U. S. Ambassador to Mexico Daniels. New officers were elected for the ensuing year, and the constitution amended.

The Coordinating Committee of the Montevallo Chapter of the American Red Cross met on Thursday, September 11, in Reynolds Hall to make plans for the coming year.

The plans as outlined by the committee are:

1. That a list will be made of garments included in the two quotas indicating what still needs to be done.

2. That each Red Cross chairman will take up these quotas with her organization and get either an organization pledge to make a certain number of garments or individual pledges for certain amounts.

3. That as far as possible an organization will pledge itself to make one type of garment so that speed can be developed.

4. That before garments are given out the standards committee will make a garment as a sample so that all in a group will be uniform.

5. That a schedule will be worked out for checking the work in and out and that this schedule will be published in The Montevallo Times.

6. That individuals and organizations will be asked to donate money for the purchase of articles not furnished by the Red Cross and to cover postage and shipping costs.

7. That a committee will be set up to pass on the finished garments, sew in labels, and pack and ship the garments.

Those present who formulated these plans were Mrs. Paul Rogan, production chairman; Mrs. O. B. Cooper, chairman of the standards committee; Miss Gene Lewis, checking committee chairman; Mrs. H. J. Black, publicity chairman; Miss Josephine Eddy, coordinating chairman; Mrs. W. D. Jackson, Mrs. W. F. Tidwell, Mrs. L. D. Gilbert, Mrs. Atchison, Mrs. Glenn Elliott, Mrs. Frank Frost, Mrs. D. B. DeMent, Mrs. Claud DeMent, Mrs. Lee, Mrs. Edward Lippe, Mrs. Cowart.

Club Calendar

B. P. W. CLUB

The first meeting of the year of the Montevallo Business and Professional Women's Club will be held this Monday evening, September 22, at 7:30 p.m. in the apartment of Miss Josephine Eddy. The program for the year will be presented and discussed and other business transacted.

* * *

The American Legion Auxiliary will meet Friday afternoon at 4 o'clock at the home of Mrs. Fred Frost on Highland Avenue. The program will consist of music selections in accordance with National Music Week.

* * *

The Women's Missionary Society of the Baptist Church will observe the State Mission Season of Prayer at the church Thursday afternoon at 3 o'clock.

* * *

The Philathea Sunday School Class is scheduled to hold a meeting at Mrs. Fred Frost's home tonight at 7:30.

Mrs. Ashley Collins of Birmingham, sister of Mr. M. P. Jeter, is the guest of Mr. and Mrs. Jeter. Before moving to South Carolina to make her home, Mrs. Collins will spend some time in Montevallo.

* * *

Mr. and Mrs. S. T. Russell and Mr. and Mrs. S. T. Russell, Jr., spent last Sunday with Mr. and Mrs R. H. Russell at their home in Montevallo.

NOTICE TO ALL CLUB PRESIDENTS IN MONTEVALLO

You are urged to have your clubs elect reporters or publicity chairmen to keep our office informed of meeting announcements as well as minutes. If you do this, The Times can maintain a full and accurate club calendar as well as accounts of all meetings.

It is suggested that you phone the names of your reporters or publicity chairmen to the Times office —5101!

The Volunteer Firemen of Montevallo are planning a fishing trip to Panama City, Fla. Mr. John Rhodes announced that they would probably leave here on Sunday and return late Monday.

MEN, FOR PATROL DUTY CHILDERSBURG AREA

Only those who meet the following qualifications need apply:

High school graduate, 26 to 40 years of age. Height 5 feet, 10 inches to 6 feet, 3 inches. 170 pounds minimum weight. Well proportioned. Resident of Alabama for 1 year. Must pass rigid physical examination.

APPLY ALABAMA STATE EMPLOYMENT SERVICE

Calera, Alabama

Notice!

Due to the delayed opening of Alabama College, we are able to offer our clients the advantage of another week of our present prices until September 20, when our new shipment of materials is expected and which will be advanced in prices.

In order to take advantage of this offer you should phone for appointments immediately.

Yeager's Studio

Phone 5936, Montevallo

Mrs. W. J. MITCHELL
Funeral Sprays, Corsages
Phone 6116

Cooper Shaw Garage
Montevallo
New and Used Parts
WRECKER SERVICE
PHONE 5141

STOP and SHOP
—AT—
JOE KLOTZMAN'S
Fashionable Fall Frocks and the Newest Merchandise

Farm Families Reap Profits Of Better Home Management

Wise Use Of Cotton Stamps Proves Useful to Farm Families, Says Home Agent Davis

More than crops are being harvested at this season for families on the Farm Security program, says Mary E. Davis, FSA home supervisor for Shelby County. With another school year at hand, the fruits of better home management as well as better farm management are being gathered.

"Farm mothers and fathers are checking up on their children's clothing and health needs before the long school grind begins," said Miss Davis.

"They are beginning to see the value of wise use of their cotton stamps, when it comes to looking over the clothing outfits of their children. They are beginning to see the value of medical services, which in many parts of the Southeast are being made available through group arrangements to thousands of low-income families who could never afford them otherwise."

It is at the beginning of a school term that the home management plans, which are made for all borrowers on the Farm Security program, are subjected to a real test, it was pointed out. If these plans are sound, Miss Davis said, the results will be reflected in the health of young and old, in the preparation of school children's wardrobes, in the accumulation of food supplies to sustain the children so that their progress in school will be normal.

And if the plans and guidance have been sound, the result will be reflected in careful and thrifty purchases of clothing, in the extent to which clothing has been remodeled and repaired and to which the child of the family of low income will be able to mingle with other children without embarrassment.

Home supervisors generally are urging FSA families to avail themselves of medical services wherever possible for check-ups on tonsils and teeth of their children, and they are active in the effort to obtain adequate school lunches for all.

HIGHER FOOD PRICES

Smaller supplies of potatoes and truck crops for market, but larger supplies of sweet potatoes, dry beans, and seasonally canned vegetables are in prospect for this fall compared with last. In view of the higher level of consumer purchasing power, the prospect is that prices of most of these goods will be higher than they were in the last half of 1940.

FOR RENT — One, two or three rooms. Apply to J. W. F. Garner, Montevallo. 9-18-1tch

Hoffman's

Will be closed

Monday, September 22

to observe Religious

Holiday

County Agent Urges Farmers To Plant Large Oat Crop

If your land will need protection during the winter and if your livestock will need a good feed crop next spring and summer, you need to plant oats in September and early October. Later planting will be hazardous and spring planting a failure.

This statement is supported by our State Experiment Station at Auburn, and also by branch stations at Belle Mina, Crossville, and Marion Junction. It is supported also by thousands of farmers in this and other Alabama counties.

Yields of 40 to 70 bushels per acre on the experiment stations have been produced from year to year with no failures where planted properly.

My observations are that oats are a better crop than corn because they are easily produced; they protect the land during winter, and they make an excellent feed. If an oat crop fails—which is rare—the land is available for another crop the same year, which is not true of corn.

Oats will not require as much labor as a corn crop and with the shortage of man-labor all farmers should plant a good acreage to oats. Plant two or three bushels per acre.

Plant rust-proof varieties such as Texas Red Rust-proof or Hastings Hundred Bushel. Treat oats for smut by taking one pint of 40 per cent formaldehyde and one pint of water and spray on oats as they are shoveled from one pile to another by giving a squirt for each shovel full. The seed should be treated at least 12 hours before planting.

If I can assist you further, please let me hear from you. But don't overlook this important opportunity. — A. A. Lauderdale, County Agent.

August Gas Tax Shows Increase

Montgomery, Ala. — Figures released last week by Maj. A. B. Tucker, chief of the Gasoline Tax Division of the State Department of Revenue, show August gasoline tax collections yielded $1,631,374.42, an increase of $360,275.44 over August of last year. This was the largest monthly collection ever recorded by his office, Maj. Tucker stated.

Other figures showed that for the first 11 months of the present fiscal year, Oct. 1, 1940, through Aug. 31, 1941, the gasoline tax yielded a total of $15,766,409.00, compared with $13,636,742.31 for the same period in the preceding year, an increase of $2,129,666.69.

Distribution to counties showed each county received for the 11 months of the current fiscal year, $116,526.77, compared with $100,698.68 a year ago, a gain of $15,828.09 per county.

Major Tucker said each county will receive approximately $12,000 for road construction purposes from the August collection, compared with $9,383.70 for August, 1940.

Study Soybeans

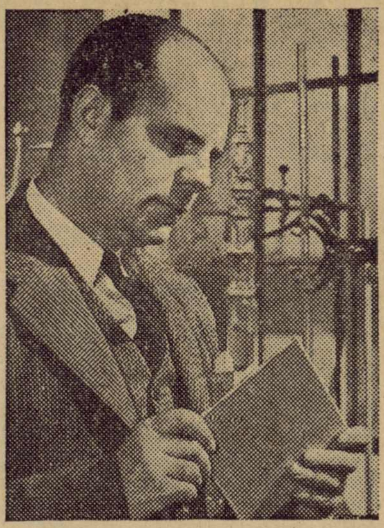

Soybeans in the national defense economy was one of the headline discussions at the 21st annual convention of the American Soybean Association at Des Moines, Iowa, September 12-13. Here R. A. Boyer, Ford chemist, who has pioneered in the industrial use of soybean plastics, examines a laminated plastic board.

Vetch Is Available Under Grant-of-Aid

Vetch, Austrian peas, 20 per cent superphosphate and basic slag can be bought through the grant-of-aid plan of the AAA program.

The soil building payment on the farm must be earned by carrying out land building practices, and planting vetch and Austrian peas is one of the best practices under the program.

The 1941 Class I or cotton rental payment will be penalized if farmers do not carry out the number of credits required as shown on their plan sheets. These credits can be earned by planting vetch, peas, oats, wheat and barley.

To get the vetch, Austrian peas and fertilizer in time to plant this fall, it is necessary for the orders to be placed at once. Come to the office in Columbiana and place your order. — A. A. Lauderdale, County Agent.

MILK SETS RECORD

An all-time record for milk production on United States farms has been set during the first six months of 1941. Production was five per cent greater than for the first half of 1940 and amounted to nearly 60 billion pounds for the half year. For the years 1935 to 1939, the average for the first six months was nearly 54 billion pounds.

CONSERVING LINTERS

An order prohibiting the sale of second-run cotton linters, or more than 20 per cent of mill-run linters, for any purpose other than ultimate use in the chemical industry, has been issued by the OPM. Cotton linters are the fibers adhering to the cottonseed hull after cotton has passed through a gin, and are essential to the manufacture of smokeless powder, plastics and acetate rayons.

WANTED — Settled and reliable woman for housekeeper in family of three adults. Apply to Mrs. G. C. Lehman at Green Acres Grocery on Montevallo-Calera Highway. 9-18-1tpd

Mr. and Mrs. Wyman Brown have named their son William Wyman.

LEGAL NOTICE

Notice is hereby given that the Town of Montevallo is calling in Sanitary Sewer Bonds numbers 1 and 2 in the denomination of $500 each as of October 1, 1941, the said bonds being of record as in possession of Guy R. Brightwell, care of First National Bank, Montgomery, Alabama.

This 26th day of August, 1941.

F. P. GIVHAN, Mayor,
Town of Montevallo, Ala.

C. M. GARDNER, Clerk,
Town of Montevallo, Ala.

8-28-4t-ch

NEW COTTON USES

New uses for cotton include cotton for insulation, in bagging for cotton bales, in high-grade writing paper, in curing concrete roads, for fumigation purposes with tobacco seedlings, covers for colonies or hives of bees, re-enforcing membranes for the sides and bottoms of irrigation ditches and canals, for shading and mulching of tree seedlings, in repair of metal flumes and water storage tanks, in airport runways, for protecting drying fruits and tomato plants, and in open-mesh, consumer-size bags for packing fruits and vegetables.

HIGHWAY PROJECTS TO GO AHEAD

Montgomery, Ala.—After conferring with State Highway Director Chris J. Sherlock and C. D. Snead, regional director of the U. S. Public Roads Administration, last week Governor Frank M. Dixon announced that state federal aid highway projects will go ahead as scheduled. The Governor said a shortage of steel might necessitate erection of temporary wooden bridges in some cases, but all projects will be completed.

"Enriched" flour is white or near-white flour which has in it specified amounts of at least two vitamins, thiamin (B1) and nicotine acid, and one mineral, iron. "Enriched" flour may also contain certain amounts of two other vitamins, riboflavin and Vitamin D, and two minerals, calcium and phosphorus, but these are not required.

GEORGE KENDRICK'S BARBER SHOP
Montevallo - Alabama
Your Patronage Appreciated

Klotzman's

Next to

Merchants and Planters Bank

Will be closed

Monday, September 22

to observe Religious

Holiday

Unusually Low Prices SALE of USED CARS

SEE US TODAY AND Save

STOP! LOOK!
and you will BUY!

1941 Chevrolet DeLuxe Coupe
Low mileage, an excellent buy $745

1940 Chevrolet Master Sedan
Good Tires. Runs like new $645

1939 Chevrolet Coach DeLuxe
Sport Model with a fine motor $545

1937 Ford 85 Business Coupe
Reconditioned motor, good tires $345

1936 Ford 1/2 ton Pick-up Truck
Overhauled and reconditioned $250

1940 Ford 1/2 ton Truck
Long wheel base, A-1 mechanical shape

Several Model A Fords $40 to $85

New 1942 Chevrolet Trucks on display
Buy now and save on gov't tax
Watch for our New 1942 Chevrolets

MONTEVALLO MOTOR CO.
Sales CHEVROLET Service

That Good Gulf Gasoline

AT

Eddie Mahaffey's

Phone 4061

Montevallo Times

VOLUME 9 | MONTEVALLO, ALABAMA, THURSDAY, SEPTEMBER 25, 1941 | NUMBER 19

Montgomery TradeBindery
19 N Lawrence St

Mary Muses

Editor's Note: Mary is the editor of The Times and in her trips to solicit ads, sell subscriptions and acquire news she gets lonesome — riding around alone. Since she has to talk to someone, she talks to herself. This column will be devoted to the conversations between Mary and herself—censored, of course—about people she has seen and things she has observed.

* * *

Mary liked Montevallo on Saturday night for there were lots of people in town and everything looked busy. **Mrs. Arthur Davidson** sitting in **Mr. C. G. Wallace's** car, little **Donald Davidson** drinking an R. C. Cola that was twice as big as he is.

At Twin Oaks Sunday Mary encountered **Mr. Borden Burr** enjoying one of **Mrs. Veazy's** wonderful super-chicken dinners. Always genial and charming, **Mr. Burr** (who is known all over the state as **Borden Burr**) is that prominent attorney from Birmingham. After shaking hands with everyone there and smiling at everyone he didn't know, the gentleman departed. One of **Mrs. Veazy's** customers stated that in 1900 or around that time Burr was Bama's football star and today he is their No. 1 fan. If so, lucky University of Alabama to have a fan like Burr, says Mary.

Marshall Burgin (Big Train is written on his shirt) smiling as he wipes the windshield of Mary's jalopy. And he can really get them clean.

Miss Ethel Reasoner explaining to the Business and Professional Women that soon zippers would be practically extinct due to the fact that they require a certain amount of brass which is not available.

Mr. P. D. Pendleton from the post office in to say "howdy" reminded Mary of the visit by his son, **P. D.** (or **Edmund**). Saturday the Auburn frosh was in here giving exuberant accounts of Auburn. He said that he hadn't seen so many pretty girls there. That is because he is so used to the beauties at Montevallo.

Mrs. Caruthers, manager of B. B. Curry Store in Wilton, being enthusiastic about the editor's plans to double circulation and offering to help. May she have stars in her crown!

This week, Mary sees by the dispatches and pictures in the news, is National Dog Week. It's nice to honor our four-footed friends of the canine tribe. Seriously, Mary has never seen so many dogs in her life as in Montevallo. The cutest is Dick Tracy, that impudent little Scotty of **Miss Lorraine Peters.** Then there is **Anne Appleton's** silky cocker spaniel, Daisy. **Dr. Bridges** has two nice dogs, Patsy, an English bull terrier, and Rex, a large collie. The **Reagans** have a saucy fox terrier named Trixie and a collie called Jack.

Mr. York Kildea at the fire with his violin pupil, **Margaret Bickler. Mr. K.** was a little skeptical about the appearance of Mary at the fire. He anticipated a column called "Seen at the Fire." Mary wouldn't want to disappoint him, so here goes: Seen at the fire. . . **Mr. Kildea, Miss Elizabeth Conn, Mr. Marshall Burgin, Pat Wyatt, Tommy Latham.** . . the whole town (almost).

Mary played a good joke on the boss but the joke turned out to be on her. Monday morning the boss' wife calls up to tell Mary to give the boss a message about his birthday last Saturday. Mary rushes up to the Ben Franklin Store and with the help of **Bea Fancher** gets about twenty pencils, wraps them up and delivers them to the boss (who never has pencil and is forever losing Mary's, Travis' and any other he can get his hands on) with happy birthday wishes. The boss grins, then laughs and says, "My birthday isn't until October." Well, anyway, we'll have pencils until then. Maybe someone else will give him some then.

Foshee Buys Auto Agency

Chevrolet Business Is Acquired By Former Owner Of Bibb County Motor Company

The agency for Chevrolet automobiles in Montevallo changed hands this week when Mr. John Foshee of Centreville bought out the business of Montevallo Motor Company from the Rogers interests. The deed was effective on Monday, September 22.

Mr. Foshee until recently was part owner of the Bibb County Motor Company. He has sold out to his partner there and will move with his family to Montevallo to devote his full time to his business here. The new firm owned and operated by Mr. Foshee will be known as the Montevallo Motors. The location will remain in the same building on Main Street.

Mr. Rogers will be in town for a few weeks to wind up his affairs. In announcing the sale to the new owner, Mr. Rogers issued the following statement:

"In relinquishing our business interests in Montevallo to Mr. John Foshee, we wish to express our sincere thanks to our many friends and customers for the fine business relations and cordial friendships we have enjoyed with you. We hope that your continued friendship, good will, and patronage will be accorded our successor in the same pleasant manner we have enjoyed."

Mr. Foshee stated, "In coming to Montevallo to do business, I realize that I am coming to a good town; and while I am coming here in the hope of having a pleasant and profitable business, at the same time I expect to become a part of this fine community and hope to be able to contribute something toward its progress and the many fine traditions that have made Montevallo one of the outstanding towns of our state."

The new owner plans to keep the present employees as nearly as possible and will endeavor to promote the sales and service of Chevrolet cars to the full and complete satisfaction of the many motorists who have come to depend on the Chevrolet as their dependable and economical means of transportation.

The 1942 Chevrolet

Special attention is directed this week to the showing of the new 1942 Chevrolet which will be displayed by Montevallo Motors Friday and Saturday of this week. "This is the finest Chevrolet of all time for the service of America," says Mr. Foshee. "We invite all of Montevallo and the surrounding community to come and see the new car and get acquainted with the new owner of your Chevrolet business in Montevallo."

Navy Band Opens Concert Series

With concerts by the Cincinnati Symphony Orchestra, the U. S. Navy Band, and the internationally famous young musicians, Eugene List and Zino Francescatti, as features, Alabama College this week announces its Concert and Lecture Series for 1941-32.

The complete series includes the U. S. Navy Band in matinee and evening concerts, October 21; Zino Francescatti, violinist, November 24; Eugene List, pianist, January 14; Chekhov Theatre Players, January 28; Cincinnati Symphony Orchestra, March 21; John Mason Brown, lecture, April 23.

High School Bands and band leaders are being especially invited to hear the U. S. Navy Band when this famous military organization appears October 21 in two concerts. Zino Francescatti has been a celebrity of the music world since the age of 10 when he scored a triumph with his handling of the

(Continued on back page)

STANDARD TIME

Montevallo's clocks will be set back one hour at midnight Saturday, September 27, as the state offiically abandons daylight saving time. On and after Sunday the town will once more be on Central Standard Time. This is in accordance with the governor's proclamation as printed in the last issue of The Montevallo Times.—F. P. Givhan, Mayor.

Rites Conducted For Mrs. H. R. Wells

Many people in Shelby and Lowndes Counties will regret to learn of the death of Mrs. H. R. Wells. This 81-year-old citizen of Montevallo passed away Tuesday morning at 5:30 at the home of her son, Mr. Cecil Wells.

Mrs. Wells, who before her marriage was Miss Ella Llawhon, moved with her family to Montevallo from Lowndes County when she was 18 years old. Shortly after settling here she married Mr. H. R. Wells of this town, and they lived together until the latter's death in 1925.

Mrs. Wells had always enjoyed the best of health until two years ago when she began to fail. Prior to this she was active in church work. She always maintained an alert interest in Judson College at Marion, which she attended as a girl.

Mrs. Wells is survived by four sons: Mr. A. J. Wells of Piper, Mr. H. C. Wells of Selma, Mr. C. T. Wells of Anniston, and Mr. Cecil Wells of Montevallo.

Funeral services were held on Wednesday evening at the residence of Mr. Cecil Wells. Rev. Shores and Dr. Pearson conducted the service. Interment was in the Montevallo cemetery.

The fourteen volunteer firemen of Montevallo have returned from their trip to Panama City, and are giving enthusiastic accounts of the excellent time they had. Bill Weaver hit the jackpot of fishing by catching a 22-pound grouper. A total of 150 pounds was caught in all. It is rumored that all but three of the men got very sea-sick. At any rate, a good time was had by all.

Education And Defense Set-Up At College Is Announced

Dr. Gordon McCloskey Heads Committee On Cooperation With Defense Officials

President Arthur F. Harman, in line with the recommendation of the Education Commission of the National Education Association, has appointed a faculty committee on education and defense. This committee is at work finding ways in which the college can modify its courses and extra-curricular activities so as to make the greatest contribution in the national emergency.

Plans for Cooperation

Plans for cooperating with officials in charge of the Childersburg Defense Area are being made. The college has placed recreational crafts and general instructional services at the disposal of officials in charge of recreation at Childersburg. Some students will assist with this work, and faculty members have agreed to teach adult night classes.

Considerable service to defense work is underway. Members of the American Association of University Women on the faculty and the college Young Women's Christian Association are cooperating with local committees to construct garments for the Red Cross to use in this type of service.

The sociology department, under the direction of Miss Myrtle Brooke, is assisting with home service work. Miss Brooke was active in this work during the first World War.

Nutrition

In accordance with the recommendations of the National Conference on Food and Nutrition and in compliance with the request of President Roosevelt, the high school is working on nutrition problems.

The committe as set up by Dr. Harman includes Dr. Lois Ackerley, professor of home economics; Dr. John B. Knox, instructor in sociology; Miss Margaret McCall, director of the physical education department; Miss Lorraine Peter, instructor in history; Miss Abi Russell, librarian; Mr. Carey Stabler, instructor of history; and chairman of the committee, Dr. Gordon McCloskey, professor of economics.

Come On, Let's Go To The Carnival!

Say, did you go to the carnival? You didn't? Well, I did and it was more fun than a barrel of monkeys. Speaking of monkeys—Mae West is the cutest thing up at the top of the pole saying, "Come up and see me some time," and it is miraculous that she can jump the way she does. Those monkeys are worth walking down to the grounds to see.

Remember last week I said if you didn't take me I'd go alone? I went alone but there were plenty of people there to keep me company. Mr. Kelly, of the bank, was there grinning from ear to ear. Mr. Bill Tidwell was having the time of his life watching everybody on the rides. Dr. Orr was looking over the ground and came out smiling as if he approved of it all (and I did, too). Yes sir, everybody was there and the ones that weren't will be there sooner or later.

Now listen, you! Make up your mind if you are going tonight or not, because if you aren't I'll go again alone. But I spent all my money on the tilt-a-whirl, so if you have a mind to, you can take me on it. But make up your mind—I want to ride that tilt-a-whirl. Now come on, you know you do!

Miss Gertrude Simpson spent the week end in Coleanor with her sister, Mrs. John Farrington.

RED CROSS MATERIALS

The Montevallo Chapter of the American Red Cross has announced that Miss Gene Lewis, chairman of the checking in and checking out committee, will be in Reynolds Hall, Room B, on Thursday afternoon from 2:30 to 5:30 for the purpose of issuing new materials to those persons desiring to help with Red Cross work and to take in the material already completed. It is urgent that all those who are affected by this announcement see Miss Lewis.

One House Burns; Another Is Saved By Fire Department

No false alarm, no fire drill. . . but a blazing, beautiful, terrible fire was the reason for the wail of the Montevallo fire department siren on Saturday, September 20, at noon. As first sounds from the siren reached the ears of the citizens they did not heed it, thinking "regular fire drill." The continued noise was unnoticed as most persons thought, "false alarm. . . like last Saturday's at this same time." Finally the insisten scream of the fire engine alarm brought the townspeople to the sidewalks. Looking up toward Jacksonville they say the unmistakable signs of a great conflagration — black smoke and red flame.

Most people hurried on foot to view this awe-inspiring spectacle, some came on bicycles, and some came in automobiles. The hill was cluttered with people watching the fire . . teachers, pupils from the college, housewives, merchants and everyone who loves but hates a fire.

They saw a small three-room house burning like paper and the flames of it leaping high enough to catch a tree on fire. They saw the firemen fighting desperately to curb the fire and keep it from spreading to the next house. They saw a Negro woman crying as men dragged her belongings from this house which seemed to be doomed, and they saw the wind change and the house saved. They exclaimed as the frame of the burning house collapsed and burned steadily on.

What many saw being related but did not hear was the story Annie Moore, frightened tenant of the saved house, told the editor of The Times. "I was out in the back yard and I saw Maria burning some grass. I thought then that it was side, but it was not until later that too windy, but I went on in the house to lie down. I'd been suffering with asthma all day." When she heard the siren she thought like everyone else that it was a false alarm or a fire drill. However, the shrieks of the neighbors and the noise from the fire truck aroused her. Immediately she went out- the idea of her home catching fire even dawned on Annie.

The people of Montevallo watched the fire, congratulated the fire department, sympathized with Maria Cunningham, whose home was destroyed, and went home. Maria moved to a house down the hill to live with her son-in-law, Herbert Prentiss, until things get fixed. A thankful Annie moved back into her two-room home. The firemen rode home, and on Sunday left for the much deserved trip to Panama City. The editor had a sad story. . . but it was news!

Civic Club Hears Utility Executives

Two of Alabama's most outstanding public servants were guest speakers at the bi-monthly luncheon meeting of the Montevallo Civic Club, Wednesday, September 24, at the Methodist Church. They were Mr. Bob Mangum, public relations manager of of the Alabama Power Company, and Mr. R. A. Polglaze, president of the Warrior Water Company, who have both been outstanding citizens of Alabama.

Dr. A. W. Vaughan, program chairman of the month, introduced Mr. Polglaze following the luncheon and the business of the meeting. During his speech this public utilities executive sketched briefly the history of the Montevallo water system, and told of its unusual filter system, of which there is only one other similar one in the state. He pointed out the service rendered to the people of Montevallo by the water works and the ways in which the company worked in order to be a good public servant.

Following this interesting account Mr. Mangum was presented to the club. The theme of his talk was the way in which the Alabama Power Company serves the community and is at the same time an excellent citizen. This company operates in Montevallo, Wilton, Calera and also over 80 miles of rural electricity—and is at the same time a permanent citizen always interested in the welfare of the community.

Montevallo Times
Published on Thursday

W. M. WYATT, Publisher
MARY STERNE, Editor

SUBSCRIPTION RATES
1 Year (in County) $1.00
1 Year (in State) $1.50
1 Year (outside State) $2.00

Published weekly in the Masonic Building on Main Street. Entered as second-class matter, April 1, 1933, at the Post Office at Montevallo, Ala., under the Act of Congress March 3, 1879.

FOOD FOR THOUGHT

Did you rush helter-skelter to the fire the minute you heard the fire siren screaming? Probably you didn't this time because you thought it was a false alarm or the signal for a drill. But at any other time do you? Do you jump in your car and start for the smoke? Of course you do—we do too.

Now why? That's easy. We want the story for the paper. You want to see the fire. Both are good. But what about the fire engine and the firemen? Do we get in their way so that they can't reach the fire with their truck or do we impede their progress? After we get out of our cars or after we arrive by foot do we make general nuisances of ourselves by being everywhere we shouldn't?

This isn't a moral editorial. It just aims to make you think in the same way a citizen of Montevallo set us thinking when he told of one occasion when the road was so blocked with cars of spectators that the engine couldn't get to the burning store.

Now we'll keep going to fires and you will too. We've got good reason, too. . . . but don't you think that everything would get along better if we are sure the engine is there in position before we get there and that every fireman is not bothered by us. What do you think?

TOWARD BETTER HEALTH

We wish to call our readers' attention to the letter to the editor from the health committee at the high school. Whether you have children in high school or not, you should certainly be concerned with it.

For the past few months the most trite term used has been "our front line of defense." Some say it's our Navy, the Atlantic Ocean, our youth, or what have you. Certainly health is the first line of defense that those at home can strengthen. Everything else hinges on it.

The Times wants to go on record as supporting the work by the high school to strengthen our health frontiers. And we beg that such communications as the letter of today be continued so that we, as well as our readers, can keep up with and do our part in building toward good health.

JEWISH NEW YEAR

Many people have been wondering what was the occasion for the closing of several stores in Montevallo on Monday, and many will be wondering what is the second occasion for holiday on Wednesday, October 1.

Monday, September 22, was the first day of the Jewish New Year, 5702, and was an occasion for celebration on the part of members of that faith. Ten days later, on October 1, Jewish people will observe the Day of Atonement, a fast day of repentance. Both days are spent in prayer at the temple and due to their solemn nature are observed as holidays.

So to the Jewish people of Montevallo and the vicinity, the Montevallo Times says Happy New Year.

The Women's Missionary Society of the Baptist Church observed state mission day on Thursday, September 18, at the church. "Alabama, Alabama, we will aye be true to thee" was the topic of the program which was led by Mrs. H. G. Parker. Mrs. Parker was assisted by Mrs. Fred Frost, Mrs. Martin, Mrs. J. I. Riddle, and Mrs. J. D. Nelson.

Our Readers *Speak . . .*

This column is to be devoted to letters to the editor. We invite all of the readers to express themselves on any issue presented in the paper or on any issue that should be presented.

We print this letter from Bruce Rogan for the many readers who enjoyed the first letter from our Washington correspondent.

* * *

Dear Editor:

I stated in my last letter that I would tell of a visit to the National Capitol, but in the meantime I have made a trip that was so interesting I have decided to tell you about it instead.

My roommate and I went to the Washington Monument about 4:15 p.m. He had a small movie camera and as the light was very good at that time, we got some remarkable shots from the top of the monument. The view from there is tremendous. There are four outstanding landmarks to be seen. To the north is the White House; to the east is the Capitol; to the south is the newly built Jefferson Memorial which is across the waters of the Tidal Basin; to the west is the Lincoln Memorial which is at the end of an enormous reflecting pool. We ascended the monument in an elevator, but walked down the stairs to observe the interior. The structure is made of stone obtained from the various states of the country and is very interesting to note.

From the monument we went out to the Washington National Airport which is, in my opinion, confirmed by the majority of residents here, one of the most interesting points in the district. As you cross the highway bridge over the Potomac you take the first turn at the immediate end of the bridge to the left, which is the Washington Memorial Boulevard, a modern streamlined parkway with upper and lower levels and underpasses.

At the airport there seemed to be about two thousand cars parked. The Administration Building is a huge affair built on the lines of a railroad terminal building complete with all concessions. On the east and south there is a balcony from which you can observe all the different runways leading to the boarding portions of the various airliners. There are three airline companies operating at this airport which is one of the largest in the country: the American, Eastern and Pennsylvania Central. A liner from one of the companies is landing or taking off about every twenty minutes and each one seemed to be loaded to capacity, which is from twenty-five to thirty-three passengers, some with berths which are called "Sleepliners." Passengers, mail, express, and baggage are handled systematically and smoothly as if in a large railroad station.

We stayed some three hours here and hardly realized that that much time had passed, as it was so interesting. The last hour was after dark with the field lights turned on, and as a plane came in to land two big searchlights would come on at the head of the particular runway on which the conrtol room wished this plane to land. Then purple lights would lead it right up to the unloading point.

On the way back to town we saw one of the most beautiful sights I have ever witnessed. A long row of lights was on at the waterfront and from across Washington Channel we could see passenger steamers and the fishing fleet and above this the Capitol Building with the lights and boats silhouetted in the water. You would have to see it to appreciate its magnificence.

Will endeavor to write you another letter next week, as we are planning to take another sightseeing trip real soon.

BRUCE

P.S.—I just read Mary's Musings. Tell her to introduce herself to me by letter.

* * *

NUTRITION AND NATIONAL DEFENSE

Dear Editor:

This week the boys and girls of Shelby County are returning to school after an extended vacation. This fact should cause us to remind ourselves that we have reason to be thankful, for in our country we can have schools in which students are trained to think instead of being taught what to think.

Immediately teachers and pupils are going to consider the subject of national defense, for no other phrase is more popular in our vocabulary together. This question will inevitably arise: "What can we do to help in national defense?" These students will be eager to do their part, for their education has shown them that democracy is a desirable form of government which they would like to help preserve.

What more logical beginning could these students make than to start a program of self-improvement which would help them build strong bodies? Experts have told us that if our bodies are well nourished we are much better equipped to withstand physical and emotional strains. Also, no nation is stronger than the people who constitute it.

This letter is a plea to the parents of school children to help these students in their efforts by giving special attention to providing them with a school lunch which is adequate and nourishing. When children remain at school for as many as eight hours during the day, it is necessary for them to receive healthful food at lunch. Studies which have been made indicate that much of the poor work done by children in school is due to the fact that they were not getting proper nourishment because of poor school lunches. What kind of citizens are being built under these circumstances? Nourishing food is not necessarily expensive food, and anyone should be able to obtain it by giving care and thought to the proper selection and combination of foods.

Students will be given much information in school this year on what constitutes a healthful diet. Teachers will be anxious to help boys and girls on this problem. Surely parents will cooperate by giving attention to information secured by their children and trying to provide school lunches for them which will aid in the success of programs of self improvement designated to make our nation stronger by making it a nation of stronger people.

Committee on Nutrition,
Montevallo High School.

* * *

FROM MR. TUCKER

Dear Editor:

I forgot to ask you to please put me on your subscription list and appreciated your courtesy in mailing me a copy of this issue.

Enclosed is a check for one year's subscription.

Very truly yours,
HAYSE TUCKER

P.S. — Three cheers for "Mary Muses"!

Spring Creek News

Home Demonstration Club

The September Home Demonstration meeting was held in the lovely home of Mrs. Milton Bridges in Valley Grove. Pretty cut flowers added much to the attractiveness.

Mrs. Sam Knowles had charge of the program. Mrs. Ingram and Mrs. Frost, with the aid of Miss Cotney, gave the demonstration on clothing. The cotton stamp business was discussed.

Mrs. Bridges served a beautiful and tasty refreshment plate of frozen dessert, cake and iced drink in autumn colors. Mrs. T. W. Ingram invited the club to meet in her home for the October meeting.

* * *

Mrs. Lawson Ingram entertained her Sunday School class with a play party Friday afternoon. Sixteen girls and boys enjoyed games and contests for two hours, then iced fruit juice, cookies and candy was served. Marilyn Allen and E. G. Frost won prizes for the flower and stunt contests.

Mr. James Lee and Mr. Wayne Villadsen of Birmingham were recent visitors of Mrs. Cary.

Mrs. Robert Frost and Mrs. Herbie Ingram attended a county council meeting in Columbiana Thursday.

Mr. William Goode and Mr. Jack Kyser of Birmingham spent Sunday in our community.

Mrs. Mauldin and Mrs. Lawson Ingram visited Mrs. Tom McGaughy in Salem last Monday.

Mr. Cozelle Allen of Rome, Ga., was at home with Mr. and Mrs. Tola Allen Sunday.

Miss Elna Childress of Calera was the Sunday guest of Miss Anne Ingram.

Mr. Lawson Ingram made a business trip to Columbiana Monday.

Mrs. Cary and Mr. Foster Lee visited Mrs. Ruth Broadhead in Elliottsville last Wednesday afternoon.

Mr. and Mrs. David Scoggins and Mr. and Mrs. Ernest Scoggins of Bessemer spent a short while Sunday afternoon with Mr. and Mrs. Herbie Ingram.

Mr. Mudd and Mr. Jack Lee attended the working horse show in Shelbyville, Tenn.

Mrs. Lawson Ingram and Mrs. Mauldin spent Monday afternoon with Mr. and Mrs. W. M. Burgin.

Mrs. Milton Allen of Birmingham visited Mr. and Mrs. Tola Allen Saturday. Marilyn and Judy returned home with her after several weeks stay with their grandparents.

Miss Helen Ingram of Birmingham spent Sunday with home folks.

On Wednesday of last week Mrs. Cary had as her guests Misses Alta and Della Lee of Lake Purdy, Mrs. George McLaughlin, Mrs. Mary McLaughlin and Mr. Stanley DeShazo of Leeds.

James and J. M. Frost attended a wiener roast in Dargin Friday night.

THERE'S
NO PLACE LIKE
HOME
BUT
The Plaza Grill
Phone 5861

Buy Now and SAVE
Cotton Stamps or Cash

SCHOOL Supplies
Theme Paper
Composition Books
Wide or Narrow Tablets
3 for 10c

FLOUR
Ballard's Enriched Obelisk
Plain 24-lb sack
$1.20

Matches - Salt
Macaroni or Spaghetti
3 for 10c

Blue Box
SUPER SUDS
2 boxes
15c

46-oz ORANGE JUICE 25c

TOMATOES or Mayfield Corn 3 for 25c

Blue Plate Mayonnaise qt jar 50c

Toilet Tissue 6 rolls for . . . 25c

Dial 4421 **B. B. CURRY & CO.** We Deliver
WILTON, ALA.
(We reserve the right to limit quantities)
CASH ONLY

Our Boys. . .

A prominent citizen of Montevallo related the following tale to us. A few Saturdays ago he was returning home after enjoying a drive when his attention was called to two khaki-clad figures walking along the side of the road (about halfway between Montevallo and Calera). Because he was curious to know how these soldiers had gotten so far and because somehow to him it was sad to see them looking so all alone, this man offered them a ride to Montevallo.

During this short ride the driver was impressed by the intelligence of the two boys, one of whom was very young and exhuberant, and the other about 29. The boys did not complain of loneliness but it was there and all through their conversation the driver felt that they were anxious for company where they were not treated like soldiers but like individuals.

After taking the boys over the campus and showing them the town, the driver took the boys to his home for ice cream and cake. This demonstration of real Southern hospitality was disarming to the boys for they began to relax and talk of life in the Army. Both, it appeared, had been glad to give up their jobs for their year of service. They laughingly griped a little about the routine of Army life and the grub. But the thing that most impressed the host was what had been hinted at before: The boys were lonesome. The town from which they came was overrun with soldiers and they were not treated cordially—there were too many of them. They had nowhere to go on Sunday—nothing to do.

Finally the boys left and their host promptly forgot them for he is a busy man. However, the next morning he received a card "To thank you for your hospitality. . ."

"Just to tell you thank you
For your kindness, and to say
You surely entertain folks
In the nicest kind of way!"

You may not believe this story, for the host of the occasion asked that his identity be concealed, but if you do doubt the truth of it, you may contact Luther Harper and Noah Martin at Maxwell Field, for they will testify that in Montevallo they found a real Southern friend.

* * *

Clyde Burgin

Clyde Burgin was home on Saturday from Camp Stewart, Ga., for a three-day furlough. Clyde announced to his family that he hopes "to be home soon, but don't know when."

* * *

James Edwards

James Edwards of the Navy is at home on leave after completing the naval aircraft mechanics course at Jacksonville, Fla. James is now a member of Squadron VN-13 at Jacksonville, where he will return on October 2.

* * *

From Camp Wallace, Texas

Dear Mr. Wyatt:

I receive your paper each week and enjoy reading it very much.

Looking forward to the next issue.—Harvey Jones.

* * *

Harvie Wooley

Harvie writes us from the air base in New Orleans to thank us for the paper and to say he is enjoying it..

* * *

Charles Fullman

From Fort Belvoir, Virginia, comes a letter telling that Charlie has just undergone an appendectomy, but is progressing rapidly on the road to recovery.

He evidently misses the home town for he says it's good to read the home town paper. However, he says, "I like the Army fine. I think all young boys should try a year of it."

* * *

Felan Brown

From Elgin Field, Fla., Private Brown writes a letter to the Times publisher. Because it expresses the sentiment most of the boys hint at about Montevallo we print it in full:

"Dear Mr. Mack,

"Although I pass through Montevallo quite often, I've never stayed still long enough to call and thank you for sending The Times to me. I read it from cover to cover each week, and enjoy it to the fullest.

"I'm getting along fine, and have about adjusted myself to the rules and regulations of the Army. However, I miss the people in my ole home town, and I'm looking forward to the time when I can go back to stay.

"Best wishes to all.

"Yours truly,
Felan Brown"

SAVE EVERY POSSIBLE KUDZU SEED FOR NEXT YEAR'S CROP

Kudzu—the magic vine of Alabama agriculture—will be maturing seeds in the near future and all hands on the farm are urged by A. W. Jones, state AAA administrator, to help in saving every seed possible. He points out the great need for kudzu on every farm in the state, telling of its importance from a livestock, soil building, and erosion control standpoint.

With Kudzu seed selling for more than a dollar a pound and with chances that seed scarcity will force prices even higher, it will pay farmers to gather all the seeds possible. One pound of kudzu seed will give two to six thousand plants. Six pounds of pods yield one pound of seeds.

Kudzu growing in the fields, along roads, and around the house should furnish seed to grow enough plants to cover thousands of acres, Jones added.

Mr. and Mrs. Baumgartener have moved into the Head house.

Mr. B. C. Moore, local electrician, has accepted the position recently vacated by Mr. H. G. Parker at Alabama College.

if you value

Your Property
Your Family
Your Life

Insure with

Walter C. Weems

Montevallo Grocery Co.

BALLARD'S 20% DAIRY FEED	$2.45
Jim Dandy SHORTS	$2.20
White Tulip FLOUR, 24-lb	$1.12
Ballard's Obelisk FLOUR, 24-lb	$1.20
PURE LARD 8-lb Pail	$1.17
Macaroni or SPAGHETTI, 3 for	10c
SALT 3 5c-boxes	10c
SACK SALT 10-lbs	20c
TOMATOES 3 cans	25c
CORN 3 cans	25c
Campbell's Pork & Beans, 3 cans	25c
Cotton Club SYRUP, ½-gallon	35c
Green Beans with New Irish POTATOES, 3 cans	25c

ON DISPLAY SEPTEMBER 26

THE FINEST CHEVROLET OF ALL TIME

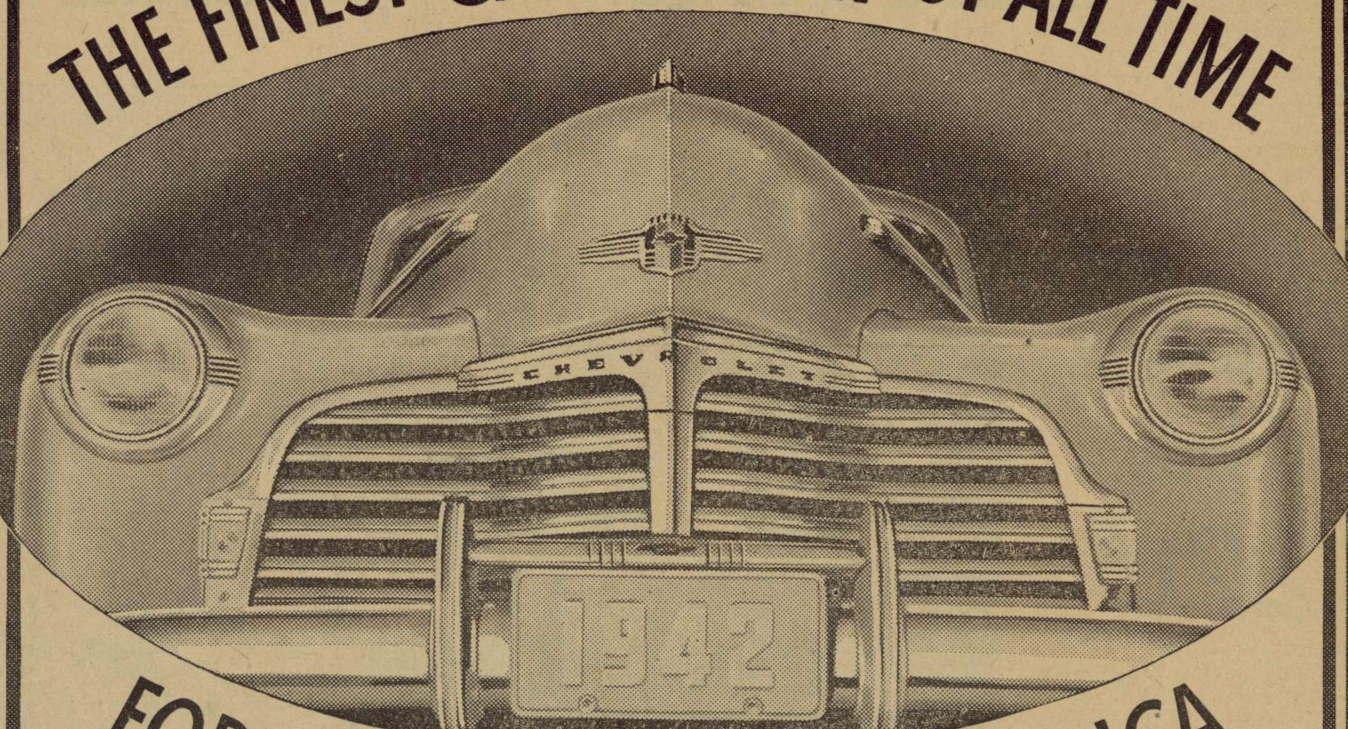

FOR THE SERVICE OF AMERICA

CHEVROLET AIDS NATIONAL DEFENSE

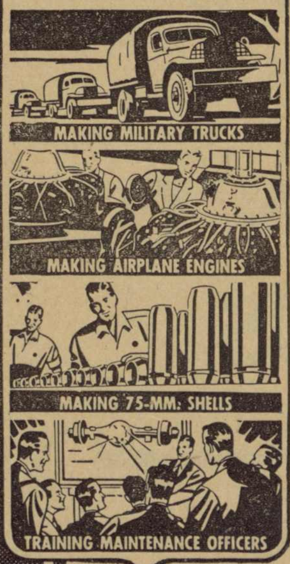

Here's the highest-quality motor car Chevrolet has ever offered to the motoring public . . . with fleet, modern, aerodynamic lines and Fisher Body beauty which create "the new style that will stay new" . . . with a powerful, thoroughly proved Valve-in-Head "Victory" Engine, built of quality materials and designed to lead in combined performance and economy . . . with all the fine comfort, convenience and safety features which have made Chevrolet the nation's leading motor car for ten of the last eleven years.

DESIGNED TO LEAD IN STYLING

Chevrolet alone of all low-priced cars has "Leader Line" Styling, swank fender caps and Body by Fisher.

DESIGNED TO LEAD IN PERFORMANCE

Chevrolet alone combines a powerful Valve-in-Head "Victory" Engine, Safe-T-Special Hydraulic Brakes, Unitized Knee-Action Ride, and Vacuum-Power Shift at no extra cost.

DESIGNED TO LEAD IN ECONOMY

Chevrolet is the most economical of all largest-selling low-priced cars from the standpoint of gas, oil, tires and upkeep.

IT PAYS TO BUY THE LEADER AND GET THE LEADING BUY

MONTEVALLO MOTORS

Montevallo, Alabama

Saturday - Sept. 27-28 - Sunday

APPRECIATION DAY

A Message to Montevallo

I have not taken the opportunity before to thank the people of Montevallo and surrounding territory for the splendid business I have received since I moved to my new location. Now to show my appreciation in a material way I am going to give away SIX 9-ounce crystal drinking glasses with every purchase of 5 gallons of gasoline. Also a free car wash with every lubrication or oil change. MARSHALL BURGIN

Regular Gas 22c

Ethyl Gas 24c

Montevallo Tire Company

Six of these FREE with every purchase of 5 gallons of GAS

ENJOY APPRECIATION DAY WITH US

Six of these FREE with every purchase of 5 gallons of GAS

Free Car Wash with Oil Change or Lubrication

Montevallo Tire Company

Phone 4601

Church News — SOCIETY — CLUBS — PERSONALS — *Announcements*

This Week At The Churches

(Written by Your Ministers)

Episcopal Church

The service of Morning Prayer will be held Sunday morning at 11 o'clock in Calkins Hall. The Rev. Charles Douglass, director of Episcopal student work at the University and at Alabama College, will announce plans for the formation of a student group on this campus and a combined business and social meeting for the whole parish in the near future.

* * *

Presbyterian Church

Mr. Davis will speak at the Sunday morning service on the subject, "When Sunday Loses Its Radiance." What should be our attitude toward the Sabbath should be a question which interests us all, since we are in danger of losing it in our modern day? Does it still have a place?

Sunday School will meet at 10 o'clock.

At the meeting of the Presbyterian Student Association, Miss Carolyn Norris, state president of P. S. A., will speak about the conference of state P. S. A. presidents which was held in Montreat, N. C., during the summer. Since this is the first of these conferences held, it should be of special interest to the students.

* * *

Baptist Church

Dr. Pearson will preach at the Sunday morning service on the question, "So You Joined the Church?" The subject for the Sunday evening sermon is "This Wonderful Man." Sunday School begins at 9:45 a.m. The Baptist Training Union meets at 6:45 p.m.

The Missionary Society will meet at the church Monday at 4:00 p.m. This will be the business and program meeting.

* * *

Methodist Church

The regular services will be held at the Methodist Church Sunday. Church School begins at 9:45, the young ladies of the Wesley Foundation leading in the devotional.

Worship service will be held at 11 o'clock with special music by the choir. The Epworth League and the Wesley Foundation will meet for their evening program at 6:45. The time for the evening preaching service is 7:30.

We are looking forward to having Dr. Marvin Franklin, pastor of Highlands Methodist Church in Birmingham, with us in a meeting the week following October 12.

Complete
FUNERAL PROTECTION
—No Age Limit—

Brown Service Insurance Co.

E. K. Wood, Agent
Phone 5101

WADESONIAN THEATRE
CALERA, ALA.

Fri. and Sat., Sept. 26-27
Tim Holt in
"WAGON TRAIN"
Serial—White Eagle
starring Buck Jones
R K O News

Sun. and Mon., Sept. 28-29
William Powell, Myrna Loy in
"LOVE CRAZY"
Also Comedy

Tuesday, Sept. 30
Rosalind Russell, Virginia Bruce in
"HIRED WIFE"
Comedy—A Dog's Dream

Wed. and Thurs., Oct. 1-2
Joel McCrea, Ellen Drew, in
"REACHING FOR THE SUN"
Also Comedy

1st Show 7:00—2nd 8:30
Matinee Sunday 1:30
Sunday Night 8:15
Admission 10c-15c

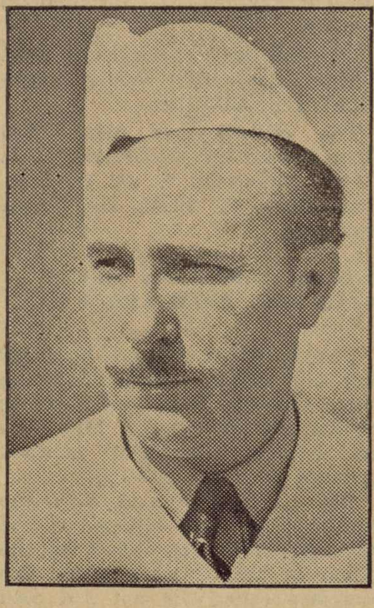

JIMMIE HALE

TENT MEETINGS CONTINUE AT MONTEVALLO

Jimmie Hale, converted bartender, of Birmingham, will be at the tent Sunday night to bring a message. He will tell how he was lifted from the depths of sin to the heights of faith in Christ. He is now an outstanding soda-jerker employed in the Martin Building.

Plans are being made for different speakers to come and minister to us. Everyone is invited to attend these meetings. The song service begins at 7:45. Your presence means much.

Some of the sermon subjects are as follows: "All of Grace," "The Lord's Table," "The Rich Young Ruler," "Deceived or Received," "Gathering in Power," "The Unspeakable Gift," "The Divine Estimation of a Church," "A Sunday School Teacher—But Lost."

There will be an assembly for Bible study at the home of Mrs. Hoggins at Wilton Saturday night at 7:30. Come and bring your Bible.

Club Calendar

W. S. C. S.

A number of ladies met Monday afternoon with Mrs. J. Alex Moore and made posters and assembled missionary material. The work was preparatory for the mission study class which will be held at the church at 2:30 o'clock September 29 and 30 and October 1 and 2. Every Methodist lady is given a special invitation to attend all of these meetings. Those of us who saw the work going on in the workshop feel that the course is going to be unusually interesting.

* * *

A. A. U. W.

The American Association of University Women will entertain its membership and all prospective new members with a tea on Sunday afternoon, September 28, from 3:30 to 5 o'clock in Reynolds Hall. The officers of the club will serve as hostesses, assisted by the social committee.

The first business meeting of the new year will be held on Tuesday evening, September 30, at 7 o'colck in Reynolds dining room. Miss Lillian Worley, president, will preside and committee chairmen will present reports, including Miss Farmer, chairman of the program committee.

* * *

D. A. R.

The Montevallo Chapter of the Daughters of the American Revolution will meet Monday, September 29, at the apartment of Miss Josephine Eddy. Highlight of the meeting will be a talk by Dr. Anne Eastman about the constitution.

Community Chest Assembly

The Assembly of the Montevallo Community Chest will meet tonight at 7:30 at the Methodist Church. This announcement was made by Dr. M. L. Orr, president of the Assembly, who stated that last year's minutes will be read, the financial report presented, and plans discussed for the coming year. At this time the nominating committee composed of Dr. Fred B. Pearson, Mr. S. M. Mahan, and Mrs. E. H. Wills will present names for consideration to hold office during the coming year.

* * *

Rummage Sale

The Montevallo Study Club will hold its annual rummage sale this Saturday, September 27, at 9 a.m. on the lawn of the Baptist Church. All money received from this sale will be used for welfare work within the Montevallo district.

Anyone in town having anything such as old clothes, old shoes, old dishes, old furniture, anything from baby socks to pianos, that they are willing to give to this worthy cause, please telephone Mrs. Jackson, 6121, or Mrs. Hood, 6161, and they will be glad to call for it, or better still, send your rummage to the home of any member of the Montevallo Study Club and it will be greatly appreciated.

FIRST LADY TO BROADCAST

Mrs. Franklin D. Roosevelt will broadcast a Democratic Women's Day talk from a Hyde Park picnic for Duchess County women at which she is hostess on September 27, 7:30-7:45 p.m. Eastern Daylight Saving Time, Red Network, NBC. Mrs. Charles W. Tillett, assistant chairman, Democratic National Committee, will introduce Mrs. Roosevelt.

CAPERS
On the Campus

This will be the regular column for college news written for Times readers by Miss Jeanne Espy, a junior at the college, who is a native of Gadsden. Jeanne, we feel, is just the person to write this news as she was affiliated with your editor on The Tower, literary magazine at the college, and we thus know her abilities. She has a nose for news and the ideas to write it as you will like it.

* * *

Hello, Montevallians! All of us college girls are so glad to be back for another year. Thanks for keeping the town and college safely this summer. We really are awfully grateful to you townspeople. You give us places to shop; you provide us with "cokes", stationery, and whatever else we demand. And we'd like to know you better; we'd like you to know us better, too, so this year every Thursday in the Montevallo Times you're going to hear about what happens on the hill behind the griled gates. We'll tell you our fun and maybe our troubles. Anyway, let's be friends!

* * *

You townspeople sent a lot of freshmen to us this year. Montevallo girls who wandered through the mazes of registration were Helen Gardner, Fannie Fay Killingsworth, Daisy Lucas, Sara Ellen Stephens, Rebecca Grady, Willodean James, Julia Ward, Frances Pauly, Willie Prestidge, Sylvia Appleton, Lydia Bridges, Edythe Carpenter, and Myra Frost. Shelby County gave us Juanita Griffin, Marvel; Louise Marie Johnson and Virginia Mae Lockridge, Calera; Frances Helen Lokey, Wilsonville; Billie Jean Young, Columbiana; Margaret Elizabeth Kent, Siluria; and Frances DeMent, Boothton. That's twenty freshmen in all, and with the 24 upperclassmen, the total for Shelby County is 44! That's pretty good!

* * *

The college has a splendid Concert and Lecture Series this year. You people in Montevallo will be wanting to enjoy them with us. Less than a month from now, October 21, the United States Navy Band will have an afternoon and evening concert. Then we're having a noted violinist, a pianist, a lecturer, the Cincinnati Symphony Orchestra, and the famed Chekhov Theatre Players. You're invited. Season tickets can be bought at $4.50.

* * *

Elizabeth Seale, a town girl, has taken over the job of secretary to Dr. Minnie L. Steckel, student counselor, and she has given up her college work this year to take the job. It's quite an honor; usually undergraduates aren't capable of such work.

Dry Valley News

The quarterly conference at Sessions Chapel was well attended Sunday.

* * *

Mr. and Mrs. J. W. Wallace and daughters, Doris and Naomi, and Mr. Wilbur Wallace visited friends in Birmingham Sunday.

* * *

Mrs. Bob Bean spent Sunday with her mother who lives in Jemison.

* * *

Mr. Howard McGaughy, Jr., and Miss Edna Wells of Montevallo visited Sunday at the Emmett Reid home near Thorsby.

* * *

Mrs. Vermon Wallace and son, Charles, visited Sunday with Mrs. Emma Grady.

* * *

Mr. and Mrs. Otis Bean and daughter visited at the Wallace home Sunday afternoon.

* * *

Mr. and Mrs. Eugene Reid and son, of Anniston, spent the week end at the Bob Reid home.

Mr. J. A. Kicker, who is working in Birmingham, spent the week end with his wife and family.

Mr. Van Wallace attended church at Providence Sunday morning.

Mrs. Ollie Logan is visiting at the Carl Logan home in Birmingham.

Mr. and Mrs. Greebe Wallace and daughter and Mrs. Fred Baker visited friends in Montevallo Sunday afternoon.

Mr. and Mrs. Marvin Martin of Clanton spent Sunday with Mr. and Mrs. Jack Horne.

Kirk Lucas, Jr., son of Rev. and Mrs. Kirk Lucas, has been very sick. We hope that he will have a speedy recovery.

Mrs. John Dutton of Huntsville is visiting at the home of her daughter, Mrs. J. A. Kicker.

We believe our library in Dry Valley is going to be a real success. Miss Willie Lee Friday is librarian.

Mrs. Robert Anderson and children spent Monday afternoon with her mother, Mrs. Bob Reid.

Mr. Bud McCullers and daughter, Edith, and Mr. Vick of Columbiana visited Sunday afternoon with Mr. and Mrs. R. W. Davidson.

Dr. W. J. Mitchell
DENTIST
MONTEVALLO, ALA.

HOFFMAN'S
WILL BE CLOSED
WEDNESDAY, OCTOBER 1
TO OBSERVE
RELIGIOUS HOLIDAY

NEWS *and* FACTS *of Statewide Interest*

ALABAMA
Shares In Benefits of Legal Beer Sales

SINCE beer was re-legalized in 1933, it has brought far-reaching economic benefits to the nation. It has aided employment, sales of farm products, manufacturing and given general business benefits estimated to exceed thirteen billion dollars. Alabama has received a generous share of these benefits.

The Nation's brewing industry spends the huge sum of $48,000,000 annually on white oak stock for barrels, much of which comes from Alabama forests. It spends millions more for coal, much of which comes from Alabama mines. It pays $1,000,000 annually in direct taxes to the State of Alabama, its counties and cities. And on the labor front last year alone it gave 7,000 jobs to Alabamians, who received wages exceeding $5,382,000.

To help safe-guard these benefits for Alabama, our Committee is cooperating closely with all law-enforcement agencies, including the ABC Board, so that beer—a beverage made of wholesome farm products—shall be sold in Alabama only under conditions as wholesome as beer itself.

BREWERS AND ALABAMA BEER DISTRIBUTORS COMMITTEE

DAVID E. DUNN, *State Director* — 215 Gunter Building, Montgomery, Alabama

Published In Cooperation With The United Brewers Industrial Foundation

Calera News

Mrs. Z. S. Cowart, Mrs. J. B. Jeffers of Birmingham visited Opelika last week, spending two days with Mrs. Judson Salter. From there they went to Roanoke to see Mrs. Jeffers' daughter, Mrs. Bob Lucas, and on their return stopped in Clanton to see Mrs. Hendrick, who has taken charge of the Exchange Hotel.

* * *

Rev. and Mrs. Rains entertained the stewards of Calera church with a picnic last Friday night.

* * *

The Dargin Home Demonstration Club held their September meeting in the home of Mrs. R. L. Holcombe last Thursday. Mrs. Dean Holcombe was demonstration leader and talked on "Cleaning and Renovating Old Clothes."

* * *

Mrs. Floyd Sanders of Aldrich is at South Highlands Infirmary. She was one of Calera's former citizens and her friends will be interested and can go by to see her.

* * *

Mr. Homer Martin, who is in school at Auburn, was at home for the week end.

* * *

Mr. John Eddins of Twin Oaks has enlisted in the Navy and will soon be in service. He has served the Calera Methodist Church as its Sunday School superintendent for four years and will be greatly missed.

* * *

Miss Ann Blevins and Miss Ada Holcombe of Birmingham spent the week end with their parents.

Mrs. Turner of Hanceville is visiting her son, Mr. Fred Camp, this week.

* * *

Mrs. J. D. Lee and son, Dick, and Miss Stovall of Opelika drove over Sunday afternoon to bring Miss Elvy Lee who is the new home economics teacher.

* * *

Mr. and Mrs. Robert Peters and Joan, Mrs. Wm. Warren and sons, Johnny and Jimmy, of Birmingham, drove down Sunday afternoon to see Miss Ada Holcombe.

* * *

Mrs. J. E. Gunn and daughter, Jane, returned Friday from a visit to San Antonio and Dallas, Texas, and to Bearden, Ark.

* * *

Mrs. J. Q. Culver returned Sunday from South Highlands Infirmary where she had been for treatment.

* * *

Friends of Mrs. E. M. Confer will be glad to know she is doing nicely after an appendectomy at the Jefferson Hospital in Birmingham.

WANTED—A comfortable house for use as a residence. Those possessing any information contact the Montevallo Times office, phone 5101.

Cooper Shaw Garage
Montevallo
New and Used Parts
WRECKER SERVICE
PHONE 5141

GEORGE KENDRICK'S
BARBER SHOP
Montevallo - Alabama
Your Patronage
Appreciated

KLOTZMAN'S
Next to Merchants and Planters Bank
WILL BE CLOSED
WEDNESDAY, OCTOBER 1
TO OBSERVE
RELIGIOUS HOLIDAY

Funeral Held For Sam C. Moore

An illness of several months ended Friday in the death of Sam C. Moore at the family pioneer home, Oakcrest Farm, near Montevallo.

A native of Dry Valley Community where the family homestead is a noted landmark, Mr. Moore was educated in the public and private schools of that community and at the Southern University at Greensboro. He was connected with the lumber business in Mississippi and Alabama.

Mr. Moore is survived by his widow, Mrs. Gertrude Kelley Moore; three daughters, Mrs. Ray Nash of Haleyville, Miss Nannie Lee and Miss Kelley Moore of Montevallo; two brothers, Dr. Cliff Moore of Lindale, Ga., and Dr. W. C. Moore of Talladega; and by four sisters, Mrs. Ida Sessions, Mrs. W. W. Randall, Mrs. Joe Bailey, of Birmingham, and Miss Mary Sue Moore of Montevallo.

The funeral was held at the home of Miss Mary Sue Moore, sister of the deceased, at 2 p.m. Saturday, with Dr. Fred B. Pearson in charge. The body was interred in the family cemetery near Montevallo.

Friends from all over the state attended the funeral to mourn the death of this citizen of Shelby County.

PERSONALS

Richard Brown Celebrates Birthday

Richard Brown celebrated his fourth birthday on Wednesday, September 17, with a party. The guests were Henry and Gus Helmers, Robert and Larry Simpson, C. D. Galloway, Mary Catherine Rogan, Ashley Jeter, Lee Woolley and Rebecca Whatley. Refreshments of cake and ice cream were served. The favors were very original, airplanes made of mints, candy and sticks of gum. Opening of gifts and games were enjoyed by all.

* * *

Miss Dorothy Blanchard spent a part of last week in Madisonville, Ky. While there she served as bridesmaid in the wedding of Miss Bobby Weldon to Elvie Hoover, Jr.

Mr. John Eddins has been informed that he will soon be called to service in the United States Navy. He expects to remain for a month in the home of his mother, Mrs. Veazy, in Siluria, before he receives his orders.

Mrs. Stanley White was a week end visitor in Montevallo. She had as her guests the Colemans from Uniontown and Mrs. L. Hall of Jacksonville, Fla.

Concert Series

(Continued from page 1)

Beethoven concerto. He has played often with the New York Philharmonic and other famous symphony orchestras.

Eugene list, the young blond sensation of the keyboard, has appeared with the Philharmonic for the past five seasons, a record unequalled by any other pianist so young. The directing genius of the Chekhov Theatre Players is Michael Chekhov, nephew of the great Russian playwright, Anton Chekhov. It is thought that they will present Shakespeare's "Twelfth Night." The Cincinnati Symphony Orchestra, with Eugene Goossens conducting, will follow the previous appearances in Montevallo of the St. Louis and Minneapolis Symphony Orchestras. John Mason Brown, dramatic critic of the New York Post, will speak on "Broadway in Review."

All numbers will be held in Palmer Auditorium. They are open to Alabama College students without additional cost, while the Alabama public is welcomed to take advantage of the series upon payment of nominal admission charges.

The Concert and Lecture Series is directed by a committee of faculty members of which Professor J. H. Henning of the speech department is chairman.

BUY OR SELL—I will sell you a good milk cow or buy yours.—Dr. W. J. Mitchell, Montevallo. 9-25-4tpd

Underwood News

Rev. J. M. Shores will begin the revival at the Methodist Church Sunday night, September 28. We invite everyone to attend the services.

* * *

W. S. C. S.

The Women's Society of Christian Service met September 17 at the home of Mrs. Frank Frost. The meeting was opened with prayer by Mrs. W. T. Evans. Mrs. S. P. Daviston gave the devotional, reading Mark 2:21-39. At the close of the business session the program was very interestingly given by Mrs. Frank Frost. "Our Heritage" was the theme of the program and Mrs. Frost mentioned the church as the most precious heritage that has been handed down to us through the ages. Miss Lucile Daviston very interestingly told of the Salvation Army, of its work and what it has done since it was founded in London in 1885 by an ordained Methodist minister, William Boothe.

Mrs. W. T. Evans spoke of the social life of the church that we must have to attract and hold the young people.

The meeting closed with the watchword, after which the members enjoyed a delightful social hour.

* * *

The Underwood and Dogwood Grove Baptist W. M. U.'s held their all-day state mission day service Thursday. A very interesting program was given.

* * *

Mr. and Mrs. Clyde Smith of Birmingham visited Mr. and Mrs. J. D. Smith Friday.

* * *

Mrs. Cheltz Blake and Mrs. Fulton Farr spent Friday in Bessemer.

* * *

Mr. Willie Mooney was the guest of Mrs. T. A. Bradley Tuesday night.

Mrs. Ophelia Mays, having spent the summer with her sister, Mrs. Virgil Harton, has returned to Boothton where she will teach.

We are glad to welcome Mr. J. B. King back in our community. He is principal of the school.

Ray Atchison has returned to Howard College in Birmingham, Dan and Ray Kirkpatrick have gone to Auburn, and Miss Juanita Horton to Berry School in Georgia.

Walter Frost, Jr., of Ebenezer, is employed at Aetna Mercantile Co.

Mr. and Mrs. W. T. Evans, Billy Evans and Mr. and Mrs. Claud DeMent motored to Birmingham Sunday.

Mr. and Mrs. Frank Frost, Mrs. Earl Johnson spent Sunday afternoon in Birmingham.

The organizations doing Red Cross sewing are Underwood W. S. C. S., Underwood W. M. U., Dogwood Grove W. M. U., and Ladies Auxiliary.

Mr. Francis Killingsworth of Fruitdale spent the past week end at home with his family.

LEGION AUXILIARY MEETS WITH MRS. FRED FROST

The American Legion Auxiliary met last Friday afternoon in the home of Mrs. Fred Frost for its regular monthly meeting. Mrs. Robert Holcomb, president, presided presided over the meeting.

The program opened with the Pledge to the Flag, followed by the national anthem. Mrs. Frost led the group in prayer, after which the secretary called the roll and read the minutes of the last meeting.

Reports were given by committee chairmen. Mrs. J. L. Appleton, child welfare chairman, brought to the attention of the organization the urgent requests that had been brought to her attention. Discussions and plans were made to meet these requests at an early date.

Changes in the department constitution were also brought up for discussion, and it was suggested that the local unit constitution be changed to conform to the department's.

Plans for the year were discussed by the chairmen, the desire to make programs interesting through out the year being the goal toward which the program committee is striving.

MEN, FOR PATROL DUTY CHILDERSBURG AREA

Only those who meet the following qualifications need apply:

High school graduate, 26 to 40 years of age. Height 5 feet, 10 inches to 6 feet, 3 inches. 170 pounds minimum weight. Well proportioned. Resident of Alabama for 1 year. Must pass rigid physical examination.

APPLY
ALABAMA STATE EMPLOYMENT SERVICE
Calera, Alabama

WE MUSTN'T MISS IT—
Nyal
2 for 1 Sale
COMING SOON

Buy Two . . . and Save
ON TOILETRIES, HOME DRUG NEEDS, STATIONERY, RUBBER GOODS, SICK ROOM NEEDS
Montevallo Drug Co.

LEE AMUSEMENT COMPANY

MONTEVALLO
Merry-Go-Round
Tilt-A-Whirl
Ferris Wheel
Chair-O-Plane
Roll-O-Plane
Guide-A-Plane
Photo Gallery
. . .
For Old and Young alike

New and Added Attraction This Year

Capt. Jimmy McVay and his Hollywood Monkeys
. . .
FEATURING
MAE WEST
World's Highest
DIVING ANIMAL

All This Week
Open Afternoon and Night
. . .
See our new FREE SHOW
Capt. McVAY
and his captivating monkeys

Located on Highway Next to Viaduct
No charge for admission to grounds

Montevallo Times

Montgomery TradeBindery
19 N Lawrence St

VOLUME 9 — MONTEVALLO, ALABAMA, THURSDAY, OCTOBER 2, 1941 — NUMBER 20

Mary Muses

. . .

Last week Mary was rushing home to lunch when she was flagged down by two frantic females—**Miss Yenna York** and **Mrs. Josephine Waller**, teachers at the high school. It was explained that **Mr. Arthur Evans** had locked the children's lunches up in the shop and had gone to lunch at the college with the key in his pocket. The key was retrieved and the lunches unlocked in a few minutes. The question is "who was holding the bag?"

Mary has mused a lot over **Mr. Karl Harrison's** entry in the race for Congress from this district. She has decided he is a fine man and a fine statesman. But then so are **Mr. Jarman** and **Mr. Hayse Tucker.** So. . . .

Two of Mary's friends share different opinions about being in the news. **Mr. G. Wallace** at the post office declared he disliked being in the society column, while **Miss Elizabeth Keyes**, that attractive redhead who works in **Mr. Craig's** office in Aldrich, confided to a friend that she had never been in The Times except in the club notes. Mary calls her attention to the local items of this week.

Mr. C. S. Day in the office to get the boss to do some job printing. He told Mary that he had been away from Monte about 15 years and he was amazed at the change in the town. He used to know everyone and now he hardly knows one person he meets. Besides, he remembers when the streets weren't even paved. One time **Mr. M. P. Jeter** told Mary that he remembered when the streets weren't paved and wagons used to stick in the mud on Main Street and women used to have to be carried across. Back to **Mr. Day**, Mary wagers he will feel at home again in no time. He seems to be a very likable person and Monte is such a friendly place. So there.

Miss Hattie Lyman is among the earliest of early birds. She already has a new automobile license. It makes the green Chevrolet look all dressed up and makes Mary conscious of the emptiness of her pocketbook.

Mrs. Mitchell, the doctor's wife, has the loveliest flowers. . . gladioli, roses and what have you. . . . and her little daughter has inherited her mother's love for flowers. She has two little china slippers which she fills with flowers every Sunday all by herself.

Birthdays come to lots of people in Montevallo and little **Joy Holcomb** had one this week. **Frances Klotzman** had one a week ago. My goodness, it makes us all feel pretty old when these babies begin having one more candle.

Mrs. L. A. Battle, mother of one of our boys in the Navy, and **Mrs. Miller**, another mother, were two interesting conversationalists. Their enthusiasm for the part their sons play in national defense is inspiring.

The school children made a happy sound going down the street to the Strand. They saw "Land of Liberty," an historical picture about our America. The whole school turned out, teachers and all. That, too, was inspiring, for it's nice to think that here in our "Land of Liberty" we can occasionally take time out to honor our country. It's certainly a far more pleasant way of doing than to say "Heil Hitler" with every other breath. Thanks, **Eddie Watson**, for getting the show here, and thanks, high school, for going to see it.

Mary muses it's time to put The Times to bed. Be sure to look carefully through the paper, for you may be the one to get that ticket to the Strand. It's free. . . all you have to do, if you find your name, is go to the box office at the Strand for any picture listed in this week's paper. Well (with apologies to Paul Sullivan), it's goodnight and thirty.

Founder's Day Speaker

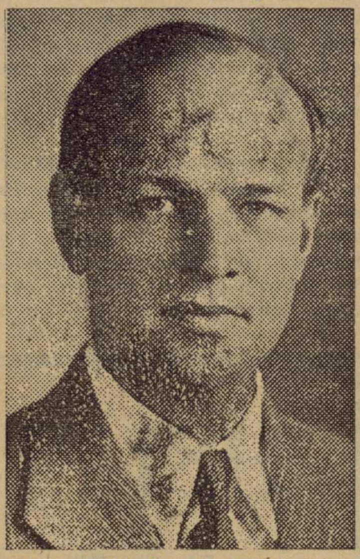

DR. GEORGE F. THOMAS

President Harman Invites All To Founders Day

A cordial invitation to all people of Montevallo and the surrounding communities to attend Founder's Day exercises at Alabama College has been issued by Dr. A. F. Harman, president.

Dr. George F. Thomas, professor of religious thought at Princeton University, and outstanding Biblical scholar, will deliver the featured address at 11 a.m., October 12, in Palmer Auditorium. All Montevallo churches are joining with the college to hear Dr. Thomas on this occasion.

The college opened its doors on October 12, 1896, with Captain H. Clay Reynolds, of Montevallo, as president. The college opening exercises were held in what is now Reynolds Hall. the College Union Building.

During the forty-six years since its opening the college has had five presidents. The first, Captain Reynolds had been a lieutenant in the Confederate Army. In 1899 he was succeeded by Dr. Francis Marion Peterson, professor of ancient languages at Southern University, Greensboro. The third president, Dr. Thomas Waverly Palmer, before coming to Montevallo in 1907, had been dean and professor of mathematics at the University of Alabama. In 1926 Dr. O. C. Carmichael, dean of Alabama College since 1922, became the fourth president. He was succeeded in 1935 by Dr. Arthur Fort Harman.

Mr. Day To Operate Local Stock Company

"My business will operate for the benefit of Shelby, Bibb and Chilton County farmers," Mr. C. S. Day, native of Montevallo, told the Times editor yesterday, as he outlined plans for the Montevallo Livestock and Commission Company. Mr. Day, who for the past year has been affiliated with the Southeastern Area Stock Company, will be the owner and operator of a company to be located near the viaduct entering Montevallo from Calera.

Mr. Day has secured the cooperation of the U. S. Department of Agriculture as well as the promise of help from the county agents of all three of the areas he wants to serve. He also has contacted buyers of meat companies in Montgomery and Birmingham who have agreed to do business with him.

Tobacco Salesman Is Robbed of Wares

When Jack Gonia, independent tobacco salesman went to his truck Tuesday morning he found himself to be poorer by some three or four hundred dollars than he had been when he left the night before.

During the night while the truck was locked in Wooten's garage someone broke into the garage and into the back of the locked truck and carried away a great amount of tobacco in the form of cigarettes, cigars, and plain smoking tobacco.

Times Selected To Aid Navy In National Defense

At the suggestion of Secretary of Secretary of Navy Knox, Mary Sterne, editor of the Montevallo Tmes, has been made Navy Editor to help the Navy in giving ambitious local young men information about the opportunities the "two-ocean" navy offers them for technical training and advancement as they serve their country in its emergency.

According to an announcement made public in Washington, a limited number of additional men between the ages of 17 and 50 will be given a chance, by enlistment in the Navy or Naval Reserve, to get to the top, with big pay, in jobs which by their aptitude and as a result of examination they show themselves fitted, from among nearly 50 trades and vocations. These include such callings as aviation machinist, dental technician, photographer, diesel engineer, radio technician, Electrician, welder, storekeeper, and baker. Enlisted men may also qualify for commissions as officers.

Beginning this week, the Navy plans for a limited time to accept qualified men for training. These men will be sent to one of four naval training stations and may have a chance to go to a Navy trade school even before assignment to the fleet. During this period they will be given regular Navy pay and the Navy's free schooling is valued at hundreds of dollars.

"Never in the history of the United States has there been greater opportunity for loyal young Americans to serve their country and build their futures than right now," said Secretary Knox.

In outlining the many advantages offered by enlistment in the United States Navy, Miss Sterne, Navy editor of The Times, said, "It is possible for a bright young man to increase his pay seven times during his first enlistment and he can earn as much as $126 a month. This monthly figure is actually worth much more when it is remembered that the man has few living expenses and is provided with the finest medical and dental care.

"You have all your food and lodging, and also your original outfit of clothing provided by Uncle Sam free," Miss Sterne continued. "In addition there are free sports and entertainment — even to the latest Hollywood pictures. On top of this you get free travel and adventure in colorful places—a thing few civilians can afford.

"When you consider the size of this country and the fact that the Navy will select only 15,000 applicants a month from many times that number throughout the United States, the quotation, 'Many are called but few are chosen,' will apply to local young men interested.

"Navy men are a 'hand-picked' lot. Candidates must be men of more than average intelligence and ambition, of fine moral character and must have the written recommendation of two local townspeople."

Politics Gain Impetus When Harrison Announces Intention

Treasure Hunt

Every week The Times will print the names of two of its subscribers who will receive passes to the Strand Theatre. Just for the fun of it and to make sure that people read the paper thoroughly, we will hide these names somewhere in the paper. You may call at the Strand box office for your pass which will be good for any one of the shows announced in this week's Times.

Columbiana Lawyer To Oppose Jarman and Tucker in Sixth Congresional District Race

When citizens of Montevallo and the surrounding area go to the polls in the Democratic primary next spring to nominate a Congressman for the Sixth District, there will be great interest and excitement, and the results will be eagerly awaited by all Alabama. The race thus far is between three of Alabama's favorite sons—Pete Jarman, Karl Harrison, and Hayse Tucker.

The Birmingham News of Sunday, September 28, carried the following interesting item about the entrance of Karl Harrison in the campaign.

"New interest was centered in the fast-developing Sixth District congressional race Saturday night when it was learned definitely that Senator Karl Harrison, Columbiana attorney, would enter the campaign against Pete Jarman.

"Decision of Harrison, personable young lawyer and member of the code committee, to plunge into this race followed on the heels of Senator Hayse Tucker's entry. That is, close friends of Tucker, Tuscaloosa senator and bus lines man, say he definitely has made up his mind to run.

"Tucker's entry followed reports that Representative Walter Gewin, Greensboro attorney and also a code committee member, would campaign for Congressman Jarman's House seat.

"Thus, it would appear that the Sixth District tussle would attract almost as many candidates as the Ninth District, in which incumbent Luther Patrick likely will have a half dozen or more opponents.

"Harrison represents the Fifteenth Senatorial District, comprised of Shelby, Bibb, Chilton and Autauga Counties, in the Legislature, having won this post after a spectacular campaign to win in 1938 against two formidable opponents. Two of these counties—Shelby and Chilton—are in the Sixth District, and, next to Tuscaloosa, have more votes than any other counties in the eight-county district.

"Senator Harrison, who made a good record his freshman term in the Legislature, is an up-and-coming lawyer and politician and is looked on as a formidable contender for the Sixth District congressional post."

Oak Mountain Park Gets WPA Funds

That Oak Mountain Park, the beautiful forest made accessible to the state of Alabama by WPA funds, would again be the recipient of a sum of money for improvement was made known to The Times today by a telegram from Congressman Pete Jarman. Final Washington approval was given the plan of granting a WPA project for $52,769 to improve the park.

Located about half-way between Montevallo and Birmingham, Oak Mountain has been used by citizens from all over Alabama for picnics, pageants, Scout camps, play days, institutes, and in numerous other ways. With the new plan to improve Oak Mountain Park, it seems destined to become one of the real beauty spots of Alabama.

Sunday Accident Fatal To Negro

One Negro was dead and another lay in a critical condition in a Birmingham hospital as the result of an automobile accident which took place Sunday afternoon near Montevallo.

The two men and a friend, who escaped unhurt, were driving in a borrowed car on the Montebrier road between Montevallo and Centreville when Henry Brown, the driver, lost control of the car. Jimmy Rogers anticipated the danger and jumped from the car just as it turned over and crashed on the railroad tracks. By the time Rogers was able to get to the car he found I. C. Smelley dead and Henry Brown in a critical condition. The car was badly damaged.

Brown, who for some time has been employed as chauffeur to Miss Myrtle Brooke, professor of sociology at Alabama College, was sent to a hospital in Birmingham, and as The Times goes to press is reported by physicianes to be making slow progress toward recovery.

I. C. Smelley was well known to to most people in Montevallo. However, he was a very familiar figure at the college where he had been employed for about 15 years. Miss Annie Kemp, house mother of Hanson Hall, where Smelley had worked since it was built, spoke of him as "a faithful, wililng and efficient servant."

P.T.A. Will Sponsor Class For Drivers

Montevallo will have a school for those who wish to learn to drive a car or for those who know how but wish to be better prepared to take the examination for a driver's license. This announcement was made by Mrs. W. F. Tidwell, president of the Parent-Teachers Association of Montevallo, the organization which will sponsor the school.

Mr. J. H. Hagood of the State Highway Patrol told P. T. A. mem-

(Continued on page 2)

Community Chest Board Sets Dates of October 16-23 For Annual Drive

The 1941 Montevallo Community Chest drive will be under the direction of Mr. L. W. Wooten, Ford dealer, who was elected chairman of the Chest Board at a meeting of that group on Monday night. At the same meeting Mrs. Denson Elliott, local housewife, was chosen vice-chairman. Miss Edythe Saylor, physical education teacher at Alabama College, was elected secretary, and Mr. R. P. Holcomb, manager of Warrior Water Co., will continue as treasurer of the board.

The drive for Montevallo was set for October 16-23, and plans were discussed for carrying it out in an efficient and successful way. A meeting of the board was set for Monday, October 6, to complete plans for the drive and work on the budget.

Other committees set up by the board Monday night include: Welfare committee, Miss Myrtle Brooke, chairman, Mr. S. M. Mahan, Miss Minnie Dunn; recreation committee, Rev. T. M. Davis, chairman, Miss Edythe Saylor, Mr. E. E. Craig; publicity, Mrs. Denson Elliott, chairman, Mr. W. M. Wyatt.

Strand Theatre

Thursday and Friday
Abbott and Costello in
"HOLD THAT GHOST"

Saturday
The Three Mesquiteers in
"SADDLEMATES"

Sunday and Monday
Joan Crawford, Robert Taylor, Herbert Marshall in
"WHEN LADIES MEET"

Tuesday
Eve Arden in
"SAN ANTONIO ROSE"

Montevallo Times
Published on Thursday

W. M. WYATT, Publisher
MARY STERNE, Editor

SUBSCRIPTION RATES
1 Year (in County) $1.00
1 Year (in State) $1.50
1 Year (outside State) $2.00

Published weekly in the Masonic Building on Main Street. Entered as second-class matter, April 1, 1933, at the Post Office at Montevallo, Ala., under the Act of Congress March 3, 1879.

UTOPIA

Simultaneously comes the news of the drivers' school to be sponsored in Montevallo by the P. T. A. and the news of the death of I. C. Smelley, Negro citizen of Montevallo, in an automobile accident. Nothing could point more strongly to the need of participation in the school by non-drivers and full support of it by those who know how to drive than this tragic incident.

If there is a more constructive way to combat this problem of death and destruction on the highways than to start at the beginning with beginners, it has not yet been found. It is fitting that the organization of teachers who seek to guide youth, and the parents who bring them up should sponsor such a move to protect all citizens by teaching from the bottom up. It is also fitting that all citizens of Montevallo give their full support to this new venture which aims toward a driver's practical Utopia on the highways and in the towns.

NEWSPAPER WEEK

If you have the same sentiments that we do about all these special weeks that come every single week, you get pretty fed up with them and you wish to goodness that somebody would have a special week for you instead of National Zoo Week, National Pie Week, National Jackstone Week, or any other national week. Well, you can imagine our surprise when we found out that somebody had actually started a newspaper week, and that this was it!

So this is National Newspaper Week, and it ought to be the time when we both think seriously about this freedom of the press we hear so much about. Maybe it would be a good idea if during this week the editor pledges to give a better paper than ever before and the readers pledge to read the paper and the advertisers to advertise, and everybody pledges to be a little more patient with everyone else in this newspaper business.

Since we think it is a good idea, you might be interested in reading the President's sentiments about it. So here is the letter he wrote to Mr. William Hardy, chairman of the National Newspaper Week committee:

Dear Mr. Hardy:

The recurrence of National Newspaper Week should awaken in the hearts and souls of all Americans a renewed determination to defend and maintain and perpetuate the priceless heritage of a free press.

The maintenance of an unfettered press, informed by truth and guided by courage and conscience and wholehearted devotion to the public welfare, is a fundamental obligation of patriotism .

I trust as a result of the forthcoming observance that Americans everywhere have a renewed sense of the incalculable blessing which a free press confers. It must be maintained against all assaults.

Very sincerely yours,
Franklin D. Roosevelt.

COTTON PRODUCTION DOUBLED IN SHELBY COUNTY

That Shelby County farmers have produced twice as much cotton thus far this fall as they did last fall was evidenced by the report tendered The Times by Gordon Mooney, special agent for the Department of Commerce. This ginning report which reached here September 27, stated, "Census report shows that 361 bales of cotton were ginned in Shelby County from the crop of 1941 prior to September 16, as compared with 191 bales for the crop of 1940."

Letter to the Editor

Dear Mary,

We take this Northwestern Kansas newspaper and wondered if you would be interested in printing this story as it is unusual.

ELLEN DAVIDSON

* * *

MAN AND TRACTOR LOST IN DUST STORM

Here's something that happened last Saturday which is almost unbelieveable. Wm. Sharp went out to his farm south of town to assist his son, Duane, lay out a new piece of ground to seed to wheat. Duane was driving a tractor with the wheat drill attached behind. He started to drive across the field, with the dust so thick his visibility was cut to almost nothing. After driving for some distance and believing he was surely within a few feet of the fence, he stopped the tractor and dismounted to get his bearings. He walked away from the tractor and spent some time locating the line fence. When this was finally accomplished, he started back to the tractor but, believe it or not, the dust had grown so dense he failed to locate the machine. He spent some time trying to find the tractor, but finally gave it up as a bad job. He then walked around the field to where his father was and explained his difficulty. Together the two men started out to find the lost tractor. It was some time later, however, before the machine was found and then it was more by accident than anything else that they stumbled upon it.

With much difficulty, the machine was driven out of the field and left parked near the fence where it could be easily located later and the two men returned to the house to finish the job when and if the dust quit blowing. It was found later that Duane, in attempting to make his initial crossing of the field, had wandered some 40 rods off his course.

Questionnaires Mailed to High School Graduates

The follow-up study of former students of Montevallo High School, begun in 1940, was continued when questionnaires were mailed out on October 1 to 150 graduates and drop-outs from senior high school. This study is being conducted by the Vocational Advisory Service of Alabama College in cooperation with Mr. W. F. Tidwell, principal of Montevallo High School.

The object of the study is to get information as to what happens to the young people of Alabama when they leave high school. Do they continue in colleges, or in trade schools, or as apprentices? Do they go to work, and what kind of jobs do they get, and through what means do they secure these jobs?

Six schools have been chosen for this study. Montevallo High School was selected as representing a college town and a mining district, and also because this school is one of those included in the Southern Study being conducted by the Southern Association of Colleges and Secondary Schools. The information secured will be most valuable in advising students now in school.

All former students of Montevallo High School receiving these questionnaires are urged by school officials to cooperate by supplying the information requested of them.

School For Drivers

(Continued from page 1)

bers, after their agreement to sponsor this activity, that the state would bear all expense, including gasoline and oil, as well as furnish an automobile and instructor. The classes will begin in about two weeks and will cover a week of instruction. Time for lessons will be arranged at the convenience of the pupil.

All persons in or around Montevallo who are over 16 years of age and who wish to take advantage of the opportunity to learn to be a good driver should notify Mrs. W. F. Tidwell or Mr. C. M. Gardner, town marshal.

Mrs. George DeShazo is invited to be the guest of The Times at the show this week. Hope you like it.

Our Boys. . .

A letter to The Times from Houston Adams, on maneuvers in Louisiana, says:

Dear Times,

Just a brief letter to say hello and to tell you how much we enjoyed reading the paper here on maneuvers.

Even while in the Red Army prison camp the Times came through and helped pass my time and gave me the information about what the folks were doing back home. Even the Maine boys like to read the paper.

Now that the maneuvers are nearing the end, I guess we'll be going back to Camp Blanding around the last of the week or the first of next. That's not going to make me mad at all. All I can think of is how nice my bunk will feel and how refreshing a nice shower every night (or more if possible) will be. Two months sleeping on the ground and bathing in brooks when we could isn't so good. I guess war is war, though. We have lots of fun as well as hardships. I might say here that one of the best fighting units is the "Dixie Division" (31st). They mean business when they go to battle and most of the time the other side has to retreat or else they are captured.

Well, I see my candle is going out so I'll have to close now.

My address in Blanding is the same only Company E, 105th Infantry, 45th Division.

Yours truly,
HOUSTON

* * *

One of our boys came home Tuesday. Private Benjamin Gunn, clad in khaki, came into the Times office with his father to pay his respects to the editor, and to express his appreciation for the Montevallo Times which he had received during his service at Fort Knox.

Said Private Gunn, "I'm now out of the Army until an extreme emergency. I was released with four hundred other boys yesterday and I am really glad to be home."

* * *

The editor got a note from Verla Garrett asking that The Times be sent to her brother, Orban, who is in Fort Greely, Alaska. She writes, "Orban says it is pleasant there now. He wonders if the moon in Alabama is ever as bright as the moon there. He wants to see lots of the world while he is in the Army because he wants to rest when he gets out."

Auburn, Ala.—Robert C. Anderson, of Montevallo, was among the 166 seniors in ROTC at the Alabama Polytechnic Institute who received their initial appointments and assignments as captains and second lieutenants in the corps

Dr. W. J. Mitchell
DENTIST
MONTEVALLO, ALA.

Complete
FUNERAL PROTECTION
—No Age Limit—
Brown Service Insurance Co.
E. K. Wood, Agent
Phone 5101

HELP! HELP!
Milk Bottles

We can not buy any more milk bottles, and we MUST conserve our present supply.

We appeal to all who buy milk at stores to please see that bottles are returned to the store by the delivery boys.

This is VITAL to our continued service, and we sincerely urge that you help us by complying with this request.

KENT'S DAIRY

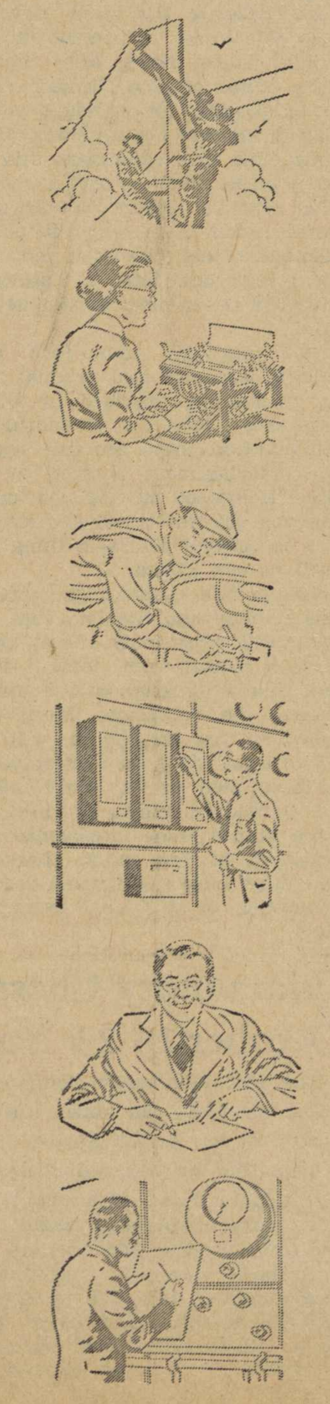

Veterans *of* Service
Keep it 99% *or BETTER*

"HOW do you keep our electric service so dependable?" is a question sometimes asked by customers who marvel that interruptions to electric service each year average less than half of one per cent!

There are many reasons, including 2,471 employees who, by doing their individual jobs well, contribute to the dependability of electric service. Some of them have spent a lifetime with us, or organizations which have become a part of Alabama Power Company.

26 have served more than 30 years
219 have been with us 20 to 30 years
852 started with us 10 to 20 years ago
565 are in their fifth to tenth years of service

Engineers, builders, accountants, salesmen, clerks, stenographers, mechanics, repairmen, supervisors—all by doing their particular jobs well, help make possible that dependable electric service you expect, and get, more than 99 per cent of the time!

ALABAMA POWER COMPANY

Random Red Cross Notes

The Red Cross Coordinating Committee is anxious to complete the first quota of knitting. Any volunteers who will knit women's or children's sweaters are requested to check out yarn between 2:30 and 5:00 o'clock Thursday afternoon at Reynolds Hall. Miss Gene Lewis will be in charge.

Under the chairmanship of Mrs. James Sharbutt, workers at Vincent have completed thirty-three baby dresses.

The Junior Red Cross is planning to make baby mittens out of outing flannel.

A group at the college under the direction of Miss Katherine Watford has cut out 40 baby slips. These will be made by the college girls.

The standards committee, under the direction of Mrs. O. B. Cooper, has completed a model bedshirt and have cut twelve more bedshirts which are ready to be sent to any who will volunteer for this task.

Mrs. W. C. Weems has taken charge of the cutting committee during the illness of Mrs. E. H. Wills. Cutting will be done on Tuesday and Trursdays in the morning.

It is expected that a Red Cross work room will be opened soon. A sewing machine is badly needed for this room. If there is anyone who will volunteer to lend a machine, it will be greatly appreciated. Cash donations are needed also for buying bias tape, little children's shirts and safety pins for the layettes.

Calera News

The Shelby zone meeting of the W. S. C. S. met with the Camp Branch club last Thursday. The following Calera ladies attended: Mrs. J. E. Armstrong, Mrs. H. C. Baker, Mrs. Dick Martin, Mrs. A. E. Popwell, Mrs. S. M. Tomlin, Mrs. Frank Denson, Mrs. R. H. Parker, Mrs. R. S. Rains, Mrs. Holcombe, and Mrs. Jim Armstrong.

Mrs. R. E. Bowdon, Jr., and Mrs. R. L. Holcombe attended the D. A. R. meeting held at the apartment of Miss Josephine Eddy in Montevallo. The topic was Constitution Day.

The W. S. C. S. of Calera Church met at the home of Mrs. H. C. Baker Monday afternoon. Mrs. A. L. Busby and Mrs. G. C. Long were co-hostesses. All ladies are urged to bring old silk and nylon hose to be sent to Athens College.

Mr. and Mrs. George Ozley and children and Miss Lois West of Tuscaloosa were the guests of Mrs. Jennie Ozley Sunday.

Mr. and Mrs. Judson Salter of Opelika were the guests of Mrs. Z. S. Cowart over the week end.

Mrs. Herbert Wells and Mr. and Mrs. Jim Edge and Miss Dixie McClendon of Birmingham drove down Sunday to see Miss Dorothy Wells, one of our new teachers.

Mrs. J. E. Gunn left for San Antonio, Texas, last Saturday. Mr. J. E. Gunn goes to Boston October 19 for training in the Army and Mrs. J. E. Gunn, Jr., will return with Mrs. J. E. Gunn.

Mrs. Dick Martin spent last Wednesday in Columbiana with Mrs. Homer Bearden, who was celebrating her birthday.

Miss Dot Wells spent Saturday night in Montevallo with her sister, Miss Sallie Wells, who is attending Alabama College.

The Calera school enrollment is unusually large this year and the work has had a good start. Miss Bernice Dillworth, county supervisor, has been down to visit the school.

Dogwood Grove

The annual homecoming day at Dogwood Grove Baptist Church will be held October 12. Invitations have been issued by all church members by Rev. J. T. Swann.

Mr. Billy Rotenberry, a member of the freshman class at Auburn, spent Sunday in Montevallo.

* * *

Miss Mildred Jenkins of Huntsville was the week end guest of Miss Eloise Shores.

* * *

Miss Elizabeth Keyes had as her guests last Saturday Misses Annette and Eleanor Keyes.

Dry Valley

Mrs. Walker Anderson spent Friday afternoon with her daughter, Mrs. Birchfield, at Almont.

Mr. and Mrs. Sellie Bean and children, Miss Willie Lee Friday and Mr. Friday visited Sunday afternoon with Mr. and Mrs. Bob Bean.

Mrs. Ollie Logan returned home Friday evening after a visit in Birmingham.

Mrs. J. A. Kicker and mother, Mrs. John Dutton, spent Thursday with Aunt Becky Lucas and Roy.

Mrs. Otis Bean and daughter spent Friday at the Bob Bean home.

Mrs. O. C. Logan visited Saturday afternoon with Mrs. Ollie Logan..

Mr. Willard Milstead and Miss Fleming of Dolomite visited at the Enos Lucas home Sunday night.

Mr. Walker Anderson and Mr. George Kendrick made a business trip to Columbiana Saturday.

Mr. and Mrs. Clarence Lucas and children of Boothton, Mr. and Mrs. Enos Lucas and children spent Sunday with Mr. and Mrs. Burton Lucas.

Mr. and Mrs. Bob Reid and Mr. Howard McGaughy went to Sylacauga Sunday afternoon.

Mr. and Mrs. Arch Allen of near Birmingham visited Thursday evening at the Arthur Davidson home.

Mr. Bob Reid is having his home remodeled. Vernon Wallace and Bob Bean are doing the work.

Mr. and Mrs. Cody Kendrick and children went to Birmingham Tuesday to attend the fair.

Tom Reid and Miss Edna Mae Reid made a business trip to Columbiana Monday.

Rev. Lee Davis of Columbiana will preach at Enon Baptist Church next Sunday. Rev. Davis' father, Rev. Jim Davis, was pastor of Enon Church in 1915.

We are pleased to learn that Kirk Lucas, Jr., is much better. He has been a very sick young man.

Mr. and Mrs. Robert Anderson and children and Granny Anderson spent Sunday in Birmingham at the Hansel Anderson home.

Mrs. John Dutton of Huntsville returned home Sunday after spending a week with her daughter, Mrs. J. A. Kicker.

Mrs. Cody Kendrick and children spent Monday afternoon with Mrs. Arthur Davidson.

Mr. and Mrs. C. G. Wallace and daughter and Mrs. Fred Baker are leaving Dry Valley after living here a year. They are moving back to their home in Montevallo. We are sorry to lose this fine family.

Mrs. M. V. Wallace is spending this week with her daughter, Mrs. W. O. Mitchum, at Bessemer. She is planning to attend the fair.

Mr. and Mrs. W. O. Mitchum and Mrs. Mary Mitchum and children of Bessemer spent Sunday with Mr. and Mrs. M. V. Wallace.

Mr. and Mrs. Fermon Moore visited Mr. and Mrs. J. W. Wallace Sunday evening.

Mr. Tom White, who has been very sick for a week is able to be up.

WADESONIAN THEATRE
CALERA, ALA.

Fri. and Sat., Oct. 3-4
Johnny Mac Brown in
"PONY POST"
Serial—White Eagle
starring Buck Jones
R K O News

Sun. and Mon., Oct. 5-6
Hedy Lamarr, Lana Turner
Jackie Cooper in
"ZIEGFELD GIRL"
Also Comedy

Tuesday, Oct. 7
W. C. Fields in
"THE BANK DICK"
Comedy — Spotlight on Indo-China

Wed. and Thurs., Oct. 8-9
Edward G. Robinson, John Garfield
Ida Lupino in
"THE SEA WOLF"
Comedy—Good Night, Elmer

1st Show 7:00—2nd 8:30
Matinee Sunday 1:30
Sunday Night 8:15
Admission 10c-15c

LOCALS

* * *

Mr. E. H. Freeman and son, Edgar, of Verbena, visited Mr. and Mrs. George Harrison Sunday.

Mr. and Mrs. G. T. Towery and family spent Sunday in Alexander City.

Mrs. L. C. Parnell and Foots spent last Monday in Birmingham.

Mr. and Mrs. E. H. Wills spent Thursday shopping in Birmingham.

Mrs. Eugene Reynolds, fourth district director, and Mrs. E. P. Hood, fourth district secretary-treasurer, will leave next week for Marion, where the fourth district annual meeting will be held. All federated club women are urged to attend this meeting.

Among the week end visitors to Birmingham were Mrs. Murray Fancher, Mrs. W. F. Tidwell, Mr. and Mrs. Carey Stabler, and Miss Maxine Couch.

Mr and Mrs. Fred Frost, Jr., and Mrs. Fred Frost visited in Columbiana on Sunday.

Mr. Fred Pearson and Miss Mary Pearson, students at Howard College, were guests of their parents, Dr. and Mrs. Fred B. Pearson, this week end.

Mr. Jimmy Wyatt, Mr. Walter Weems and Mr. Don Lovelady were in Montevallo for the week end.

Among those attending the picnic at Narrow Lane Inn on September 26 were Mr. Bob Reid and Mr. W. M. Wyatt.

Miss Mary Sterne of Montevallo spent the week end in the home of her parents. She had as her guest Miss Bonnie Kiser of the faculty of Alabama College. — The Anniston Star.

Mrs. Rupert Hicks of Calera has joined the teaching staff at Mayberry School.

Spring Creek News

Mr. and Mrs. Glen Alexander were honored with an old-fashioned house warming last Sunday. This courtesy was an absolute surprise to the couple, and they were almost dumbfounded when the relatives started gathering at their home immediately after Sunday School. The affair was made even more pleasant by the visitors bringing in packed lunches which were enjoyed picnic style. Those included in this surprise party were Mr. and Mrs. Harvey Nabors, Mrs. Max Allen and daughter, Shirley Sue, Mrs. Will Alexander, Mr. and Mrs. Zylman and two children, all of Birmingham; Mrs. Nell Hines and little daughter, Miss Leta Ozley, Mr. and Mrs. Piersol, all of Bessemer; Mrs. T. W. Ingram and family, and Mrs. Vest Kendrick and family.

Mr. D. L. Pate, who is employed in Wylam, was at home with his family for the week end.

Miss Nelle Gentry of Rome, Ga., was the Sunday visitor of Mr. and Mrs. Tola Allen.

Miss Edna Vardaman of Bessemer visited Miss Annie Laura Ingram last Sunday.

Mr. and Mrs. Glen Alexander and little E. G. spent one day of last week in Wilton with Mrs. Adams and family.

Mr. and Mrs. Glen Alexander and Birmingham spent Friday with her mother, Mrs. Lockridge.

Mr. and Mrs. Johnson of Goodwater were Sunday afternoon visitors of Mrs. T. W. Ingram and family.

Mr. and Mrs. J. D. Strickland and children of Birmingham were guests of Mr. and Mrs. Pate Sunday.

Mr. and Mrs. Cockrell and children of Birmingham visited Mr. and Mrs. Marvin Busby last Sunday.

Mrs. Cary had as her guests Sunday Mrs. R. Lee, Miss Christine Lee, Mr. James Lee, Mr. and Mrs. Oscar Sterrett and baby, all of Overton.

Miss Ruby Pearl Sellers of Alabama College was Miss Anne Ingram's guest last week end.

Mr. and Mrs. Max Allen and daughter, Shirley Sue, of North Birmingham, visited their parents, Mr. and Mrs. Tola Allen and Mrs. T. W. Ingram three days of last week.

Mrs. Lawson Ingram spent Saturday in Birmingham visiting her aunt, Mrs. H. A. Quinn.

Mrs. Lockridge and children visited in Birmingham the past week end.

Mr. E. Roach, Mr. Alvin Roach and Miss Vida Roach of Bessemer spent a while Friday at their old home here.

WILTON NEWS

Mrs. Clarence Lucas, who has been visiting in Mobile and Mt. Vernon, has returned home.

Mr. and Mrs. John Williams and children, Nancy and James, Mr. Horace Green of Anniston, and Mrs. Nannie Lou Maharg of Alexandria were Sunday guests of Mrs. J. A. Sanders and family.

Mr. and Mrs. O. T. Gay visited Mr. Whitfield Moreland who is in the hospital Sunday. Friends of Mr. Moreland will be sorry to learn that he is not able to leave the hospital yet.

Miss Iva Allen returned to her home in Manchester, Ga., Sunday after a visit with her sister, Mrs. J. A. Sanders.

Mrs. Jennie Moreland, who has been in Selma for the past week, has returned home.

Mrs. B. B. Curry is spending this week in Bessemer.

Mr. and Mrs. George Ewing visited in Bessemer Sunday.

Mr. and Mrs. Grey Strother and Mr. Leonard Sanders of Birmingham visited Mrs. J. A. Sanders over the week end.

"NO KIDDING"

The News and Age-Herald will not be a party to "kidding" the public about the subscription price or dates of our papers going to Rural Route Boxholders. There is no such thing as a "Bargain" period. The subscription rates quoted below are the year round rates.

The Age-Herald is a morning paper; therefore, the Rural Route Boxholder gets it the same day of publication. The News is an afternoon paper and the Boxholder does not receive it until the next day. We do not try to "kid" by predating.

All authorized subscription salesmen sell to everyone entitled to R. F. D. rates at the same price. All salesmen remit the full subscription price and their commissions are returned to them by check.

Who is entitled to the R. F. D. rates? Anyone actually living on and receiving mail on a rural or star route or in a town where the low rural rates do not compete with the local distributor.

Why do Rural Boxholders get a lower rate than subscribers in towns where the local distributor delivers the paper to the door daily and Sunday? The Boxholder cannot possibly get papers as quickly. The local distributor is entitled to a fair margin of profit for his services. By an act of Congress, a special rate of postage was made possible to publishers to enable them to keep the subscription price by mail in reach of everyone.

No "kidding"—The News and Age-Herald offers a wider range of news and features than any paper in Alabama.

R. F. D. SUBSCRIPTION RATES
News Or Age-Herald

	DAILY ONLY	DAILY & SUNDAY
1 YEAR	4.00	6.00
6 MONTHS	2.25	3.50
3 MONTHS	1.25	2.00

The Birmingham News — THE BIRMINGHAM AGE-HERALD
"THE SOUTH'S GREATEST NEWSPAPERS"
MORNING ✩ EVENING ✩ SUNDAY ✩ ✩ ✩ OPERATING STATION WSGN

SPORTS Synopsis

The Montevallo bowling tournament for men will be under way when this paper goes to press, according to Tommy Latham, owner and operator of Montevallo's modern bowling alley. There will be six teams which will be announced in the next issue of The Times, and the tournament will last ten weeks.

Among Montevallo's super-bowlers participating in the meet will be Mr. Pete Givhan, Mr. Shelby Southard, Mr. J. H. Henning, Dr. A. W. Vaughan, Dr. L. C. Parnell, Dr. W D. Jackson, Mr. Fermon Moore, Mr. Fred Frost. . and many more. Watch this column for more details.

* * *

The Montevallo High football team will meet the West Blocton football team Friday night at 8 o'clock in West Blocton.

The probable line-up as announced by Coach Norman Whitten will be: Left end, Gray; left tackle, Williams; left guard, Evans; center, Allen; right guard, Mitchell; right tackle, Battle; right end, Eddins; quarterback, Moore; left halfback, Busby; right halfback, Harrell; fullback, Sims. Members of the Montevallo football team are:

Sam Adkins, Cecil Busby, Edward Battle, Percy Crew, Edward Davis, Billy DeMent, R. A. Dennis, James W. Eddings, Billy Evans, James Farlow, Virgil Gentry, Charles Gray, Richard Grill, C. P. Harrell, Bobby Lawley, Virgil Lawley, Wallace Lawrence, Howard Milling, Edward Lippeatt, Wesley Lovelady, Boris Mitchell, Robert Toney, Robert Warren, Ralph Williams, J. D. Allen, Harry Carden, James Eddings, Herschel Gentry, Benjamin J. Moore, D. A. Simms, W. F. White.

PIANO—New spinet piano in territory to be sacrificed to save returning to Birmingham. Nice bargain for anyone who plans to buy soon. Address E. Browdy, 3920 8th Court S., Birmingham, Ala.
10-2-41-1tch

Underwood News

The Rev. J. M. Swann began the revival at the Methodist Church Sunday night. Rev. U. R. Martin of Centreville is doing the preaching.

The W. S. C. S. held an executive meeting Monday, September 22, to fill out reports.

Mr. and Mrs. Claud DeMent of Boothton were guests of Mr and Mrs. W. T. Evans Sunday.

Mrs. H. L. Johnson of Ebenezer spent the day Friday with Mrs. Frank Frost.

Mrs. E. W. Atchison entertained the Underuood W. M. U. Tuesday afternoon.

Mr. and Mrs. Reece Lovelady and Mrs. Earl Johnson motored to Birmingham Sunday.

Mr. and Mrs. Gene Bunn, Mr. and Mrs. Floyd Vernon and Shirley Ann spent Tuesday in Birmingham.

Miss Frances Draper was the guest of Mr. and Mrs. Dewey McDonough Sunday.

Mr. and Mrs. J. M. Crumly, Mrs. Jocie Butler, Miss Juanita Anthony and Chester and Wesley Lovelady spent the week end in Panama City, Fla.

Mr. and Mrs. Frank Daviston and Miss Lee Esther Daviston of Birmingham spent Sunday with their parents, Mr. and Mrs. S. P. Daviston.

Mrs. Elbert Barnes and Mrs. Clayton Woolley have returned home from South Highlands. They are improving after being seriously ill.

Thursday is the date to return Red Cross sewing. See Mrs. Evans if you wish to do more.

Those attending the mission study class at Montevallo Methodist Church are Mrs. Frank Frost, Mrs. W. T. Evans, and Miss Lucile Daviston.

Sergeant Frank Kroell has returned to Camp Blanding after spending a few days with his aunts, Mrs. Mary Creagh and Miss Kate Kroell.

FOR SALE — Vacant lot on Oak Street, 2½ blocks from the college campus. See Mrs. Robert Barnes.
10-2-41-1tpd

Civic Club Names New Committees

The Montevallo Civic Club, one of the most active and progressive men's clubs in Shelby County, is prepared to launch its yearly program. Mr. J. Harold Henning, president, has announced the following committees to function this year:

Program—A. W. Vaughan, September; E. C. Reinke, October; L. E. Shaw, November; J. I. Riddle, December, January.

Membership-Attendance — S. M. Mahan, chairman; W. M. Wyatt, E. P. Hood.

Hospitality — Stanley White, chairman; A. F. Harman, H. W. Stokes.

Roads — L. E. Shaw, chairman; S. A. Thomas, W. L. Brown.

Commercial Development — L. W. Wooten, chairman; M. P. Jeter, Jasper Holcombe, E. E. Craig, J. I. Reid.

Public Improvement—R. A. Reid, chairman; Gordon McCloskey, F. P. Givhan.

Boys' Recreation—H. W. Stokes, chairman; T. H. Napier, J. M. Shores, W. D. Jackson.

Cub Scouts—J. L. Appleton, chairman; T. M. Davis, John B. Knox, E. Reinke.

Scouting — Carey Stabler, chairman; M. L. Orr, A. W. Vaughan, R. P. Holcomb, Fred B. Pearson, C. T. Acker.

CARD OF THANKS

We wish to express our appreciation to our many friends for their kindness and sympathy during the illness and death of our dear mother and grandmother, and also for the beautiful floral offerings.—Mr. and Mrs. Cecil H. Wells and Children.

Farris-Ward

Miss Edythe Nelle Ward and L. O. Farris of Alasbaster were married last Sunday in Montevallo. Mr. and Mrs. Farris will make their home in Alabaster where Mr. Farris is affiliated with a dry cleaning company.

High School Offers Defense Training

A rare opportunity to acquire knowledge and at the same time training for work in this national emergency will be offered to the youth of Montevallo between the ages of 17 and 25 by the Montevallo High School in cooperation with national defense. Experienced teachers will offer courses in elementary woodwork and electricity to all young men in that age limit, whether employed or otherwise. These classes will be held in Montevallo afternoon and night for a period of eight weeks. About fifteen hours will be spent each week in classes. Transportation for this will be furnished free of charge and every person eligible is urged to take advantage of this opportunity.

Those desiring to enter this course should call the high scohol.

Mrs. Walton Kroell of Montgomery is visiting Mrs. Mary Creagh and Miss Kate Kroell.

GEORGE KENDRICK'S
BARBER SHOP
Montevallo - Alabama
Your Patronage
Appreciated

Cooper Shaw
Garage
Montevallo
New and Used Parts
WRECKER SERVICE
PHONE 5141

EASY TO
KEEP REGULAR
with tasty
CHOCOLAX
Little chewy chocolate wafers that look like candy but are really an active laxative or cathartic. Stimulate intestinal action. Handy form makes it easy to carry in pocket or traveling bag, easy to take at any time.
POCKET SIZE 10c FAMILY SIZE 25c
Montevallo Drug Co.
Montevallo

6-8 FORDS 1942
ON DISPLAY
Next Saturday

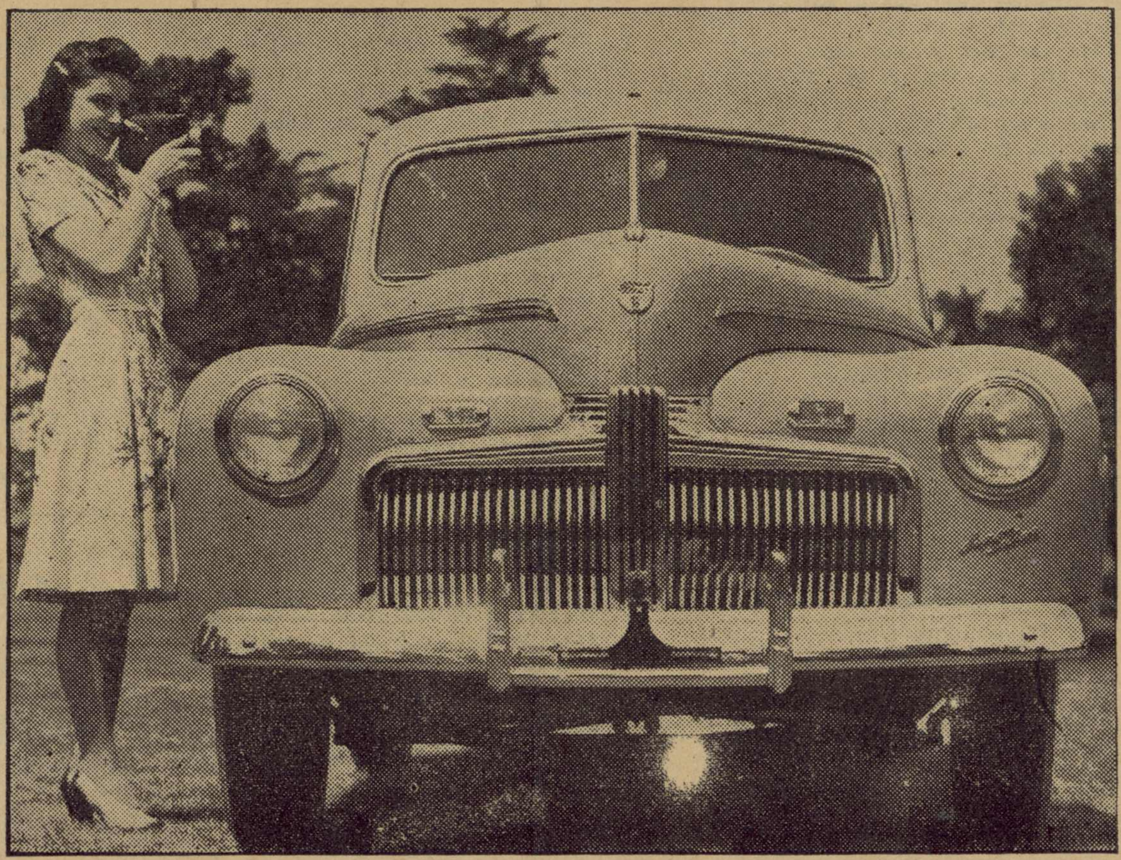

October 4
WOOTEN MOTOR COMPANY
Montevallo

Church News

SOCIETY CLUBS PERSONALS

Announcements

This Week At The Churches

(Written by Your Ministers)

Baptist Church

"Self-Examination will be the theme of the Sunday morning sermon, to be followed by the Lord's Supper. Sunday evening the pastor will speak on the question, "Are You Drifting?" Sunday School begins at 9:45 a.m. The Baptist Training Union meets at 6:45 p.m.

The Sunbeams will meet at the church Monday at 3:00 p.m. The G. A.'s will meet at 3:30 the same afternoon.

Mrs. Elizabeth Donald Granade will teach a Training Union study course next week, beginning at 6:45 each evening. We recall Mrs. Granade as Elizabeth Donald, one of the most outstanding Christian students ever to come to Alabama College. It will be a happy privilege to have her come back to our community.

* * *

Tent Meetings

Gospel tent meetings are held nightly except Saturday on the Elliott lot. The song service begins at 6:45. You are welcome to these services. Come. Bring your Bible. Tell your friends.

The meetings are under the direction of Jim Gandy of Prattville and L. C. Ballhagen, tenor-baritone, of Iowa.

We are having with us J. L. Thomas, radio preacher, of Birmingham, on Thursday night of this week. Brother Smith of Calera will speak Friday night. There will be a prayer meeting at the home of Mrs. Ambrose of Wilton on Saturday night. The time will be 6:45.

Some of the sermon subjects are as follows: "Christendom—A Sign of the End of Time," "White-washed, or Washed White," "The Living Bread," "The Water of Life," "John the Baptist Answers Isaac."

* * *

Methodist Church

Communion service will be observed at the 11 o'clock hour. Church School begins at 9:45 a.m. Please be there that we may begin on time.

The Wesley Foundation and the Epworth League will meet at 6:45 p.m. with the evening service to follow at 7:30.

The officials hope that the entire membership will cooperate fully with the plans for the special offering Sunday morning.

* * *

Church of Christ

Sunday at 11 o'clock at the Girl Scout Little House Mr. Tillman Hayes of Birmingham, a graduate of Vanderbilt University, will teach the college girls' Sunday School class and following this will conduct the preaching service. The public is cordially invited.

* * *

Episcopal Auxiliary

The Woman's Auxiliary of the Episcopal Church will meet at 7:30 tonight at the apartment of Miss Frances Ribble. Mr. Douglass will be with the group to discuss plans for the year.

* * *

Presbyterian Church

World Wide Communion service will be observed at the Presbyterian Church at the Sunday morning service. Mr. Davis will be in charge of the service and use as the Communion meditation, "Antique Frames." This is a great opportunity for us to join people over the world in the celebration of this sacrament of the church.

Sunday School will meet at 10 o'clock and will be opened with a brief program in observance of Rally Day. It is very important that we have a good attendance at this service.

The Presbyterian Student Association will meet at 7 o'clock.

* * *

Training Union Quarterly

Mrs. Frank T. Woodward, returned missionary from China, gave the inspirational address at the Training Union quarterly meeting at the Columbiana Baptist Church. September 26. The meeting began at 8 p.m. with the devotional by Reverend Herschel Day, pastor at Wilton and Calvary Hill. Other inspiring speakers of the evening were Mrs. Otis Williams, director of the B. T. U. Association; Miss Lulu Smith, story hour leader; and Rev. Kirk Lucas, pastor at Enon and Bethel.

All churches, organized and unorganized, were present at this meeting with the goal to give every church member an opportunity for training.

CAPERS

On the Campus

(By Jeanne Espy)

About 11:00 Monday night a great many of you must have heard the woo-oo of the college fire alarm. Girls came pouring from all the exits, bouncing down steps, bumping down fire escapes, bounding out of doors. In five minutes roll had been checked and everyone was streaming back to books, fudge pans, and hair curlers. I thought as I went up the steps about the siren. The same banshee wail we respond to so negligently strikes terror into the hearts of English girls our age. Their siren is an air raid warning. It's something to think about.

Saturday night was fun! We had a dance in the Field House—no dates and just a sadly-worn nickelodeon—but people liked it. Several of the Montevallo girls were up here. We wish we had a chance to see them more often.

* * *

Sunday, October 12, we hope we'll see a lot of you Montevallo people on the campus. It's Founders Day, and Palmer Auditorium will be open to you at 11 o'clock. Just 45 years ago on that day at that hour some of your fathers and mothers, and grandfathers and grandmothers, saw Alabama Girls' Industrial School draw its first breath. A lot has happened these last 45 years, and our Alabama College is breathing deeply, pulsating with life.

Montevallo ministers have graciously agreed to combine their services with our exercises at the college.

The speaker is to be Dr. George F. Thomas, of Princeton University. His subject hasn't been announced, but it will deal with education and religion.

* * *

You know, some interesting relationships have existed between Montevallo and Alabama College. I discovered some highly entertaining things when I was writing a pageant about A. C. in the spring.

If it hadn't been for the initiative of several Montevallo townspeople, A. C. might have been established in Anniston, Gadsden, or any other of the fifteen towns who were clamoring for the girls' school. Montevallo even held a town meeting and social to stir up a desire among the people for a college. The social was really a big sing, and folk came by horseback, buggy, and on foot to attend. They sang a lot of patriotic songs, many Stephen Foster melodies, and spirituals. But the high spot of the afternoon (besides the ice cream and cakes of Montevallo housewives) was the Montevallo String Quartette. It was encored again and again. What do you suppose ever happened to it? (This information was collected by Miss Mary McWilliams, formerly connected with the college, and I had the privilege of reading her original manuscript.) It is fun to learn about our town and college, isn't it?

* * *

Mr. Ziolkowski is going to give a short recital Thursday, October 2, at 12 o'clock in Palmer. I know some of you would like to hear him. He's going to do two of his own compositions. Come up if you can.

Notices have been received around town to the effect that the Milly Hilliard School of Dancing will open in Montevallo Saturday, October 4, at the C. G. Sharp home, and will go from 10 to 12 a.m. Classes in ballet, tap, toe, acrobatic and ballroom dancing will be offered.

Club Calendar

Shelby Zone Meets

Reports of departmental work were heard at the Shelby Zone meeting in Camp Branch, presided over by Mrs. J. P. Kelly, zone chairman and president of the Montevallo society. The Rev. W. J. McCarty conducted the morning devotional, using as his subject the theme, "And the Light Shineth in Darkness."

The service of remembrance conducted by Mrs. O. B. Cooper for Mrs. Arthur Seale of Calera was very impressive. A candle burned throughout the day in Mrs. Seale's memory.

The afternoon devotional, "Hang Out Your Lights," was given by Miss Laura Branham. A world outlook playlet, "Rich as Croesus," was given by the Calera ladies, which was followed by distribution of sample copies of "The World Outlook" and "The Methodist Woman." Mrs. J. V. Masters, district secretary, discussed Christian social relations, children's work, supplies, and student work.

The program closed with a candle service by the Montevallo society in which the candle was a symbol of Christ, the Light of the World, was lighted and from it the candles of the various nationalities found in our American cities were lighted.

* * *

A total of $30.00 was realized by the Montevallo Study Club in its annual rummage sale which was held in downtown Montevallo on Saturday, September 27.

These funds will be given to the sociology department at Alabama College and in turn will be placed at the disposal of the Shelby County Department of Public Welfare to be used for tonsilectomies, glasses and general medical needs.

According to Mrs. L. C. Parnell, president of the club, the sale was a successful one and the effort expended by the club members in collecting this material for sale was rewarded.

* * *

Mrs. L. A. Battle, just out of Montevallo on the highway to Wilton, is invited to be the second guest of The Times at the Strand this week.

* * *

The fourth district meeting of the Alabama Federation of Women's Clubs will convene at Judson College Alumnae Auditorium in Marion at 9:30 October 8. Dr. Leroy Priest, president of Judson College, will deliver the inspirational address at the luncheon.

PERSONALS

* * *

Mrs. L. A. Battle had as her guest on Sunday Miss Margaret Halley of Boothton.

* * *

Mr. and Mrs. Carey Stabler were hosts on Sunday to Mr. Paul Riviere, Miss Virginia Riviere, and Mr. and Mrs. Boyett of Miami, Fla., relatives of Mrs. Stabler.

* * *

John Orr, who is a student at the University of Alabama, spent the week end at the home of his parents.

Mrs. M. L. Orr and Miss Marie Orr spent Saturday in Birmingham.

* * *

Do you want your child to be proud of you? Well, fathers and mothers, then join the P. T .A.

Quality Merchandise Pays
Rockingchair Tailored Dresses
Vanity Fair Gossards
Gifts
Free Gift Wrapping
THE LITTLE SHOP

THE FINEST CHEVROLET OF ALL TIME
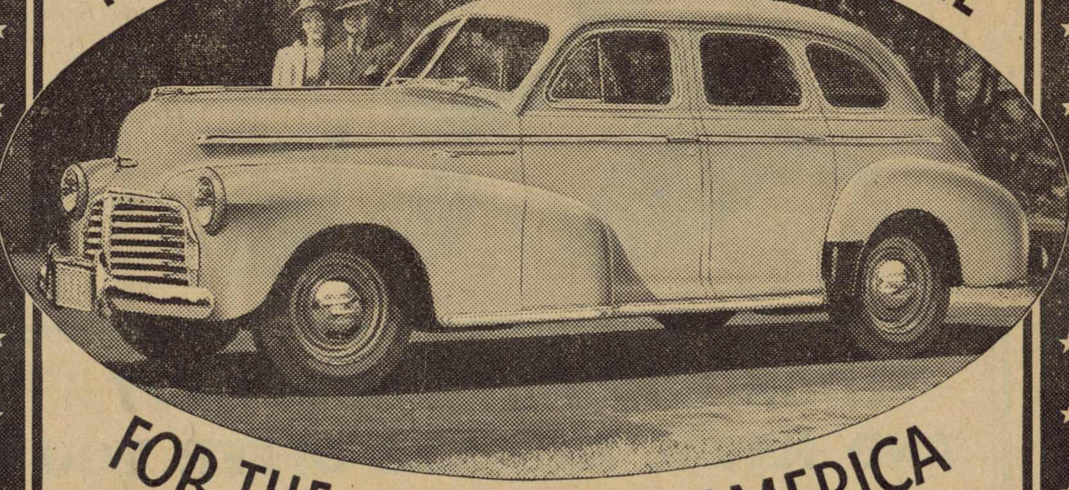
FOR THE SERVICE OF AMERICA
CHEVROLET AIDS NATIONAL DEFENSE

YOU'RE LOOKING AT
"THE NEW STYLE THAT WILL STAY NEW"
CHEVROLET'S TRIM "LEADER LINE" STYLING
Chevrolet brings you "*the new style that will stay new*" . . . with swank, sweeping "Leader Line" Styling . . . with distinctive new "Door-Action" Fenders . . . with smoothly modeled Bodies by Fisher of a size and beauty equaled only by much costlier cars.
And matching this style leadership of The Finest Chevrolet of All Time is the combined performance and economy leadership which has made Chevrolet the No. 1 car for ten of the last eleven years. . . . See it—drive this beautiful new car *today!*
DESIGNED TO LEAD IN STYLING • DESIGNED TO LEAD IN PERFORMANCE • DESIGNED TO LEAD IN ECONOMY
IT PAYS TO BUY THE LEADER AND GET THE LEADING BUY
Montevallo Motors
Montevallo, Ala.

Montevallo Mothers Speak With Pride Of Their Sons in the U.S. Navy

"I think that the Navy is the most wonderful place in the world for a boy who wants an education and can't go to college," Mrs. L. A. Battle of Montevallo told the Times editor on Monday. "Why I feel so happy about James being in the Navy I don't know what to do. I never worry," she added. James Battle, 21-year-old youth, has been in the Navy for a year and his enthusiasm, according to his mother who hears from him regularly, has not faltered once.

When James signed up in January, 1941, he was sent to Honolulu in a roundabout way by the Panama Canal and he began to see the world then. At present he is taking a three montrs course in torpedoeing at the submarine base there on the island and soon anticipates being assigned to duty on a submarine.

One of James' best friends was Harold Miller, whose mother now lives in Wilton. Shortly after James joined the Navy Harold decided to see the world in the service of Uncle Sam. His mother is equally happy over her son's work. Like Mrs. Battle, she thinks that "it is an education that you could never pay enough money for."

Regularly she, too, gets letters from her son and until a few weeks ago they also bore the postmark of Honolulu. At present, however, she does not know where her son is as he shipped out for an unknown port. But she doesn't worry because she knows he loves to travel to new places and see new sights. Besides, she knows that he will be well-protected by the rest of the Navy.

FREE! TRAINING that is worth $1500.00

READ HOW YOU TOO CAN BECOME AN EXPERT IN AVIATION, RADIO OR ENGINEERING AND DRAW GOOD PAY WHILE YOU LEARN!

IF YOU WANT to get ahead fast, to serve your country, to build yourself a good-paying future . . . here's the opportunity you've been waiting for.

The U. S. Navy may train you to become an *expert* in any one of nearly 50 skilled fields. Each month, over 5000 new men will be sent to a Navy Service School, where you can learn to be a Diesel engine operator, machinist, aviation mechanic, aerial photographer, radio operator, or whatever specialized work you're best fitted for. This first year's training which you get is worth at least $1500.

The Navy foots the entire bill. You earn while you learn. In fact, it is possible for an enlisted man to earn up to $126 per month—with keep.

You'll have plenty of opportunity for advancement in position and pay—*and you'll have fun while you learn!* You'll come out of the Navy fully prepared to take on a good job in private industry. And if you want to stay in the Service, you can go right to the top . . . and retire at the end of 20 years or 30 years with a liberal monthly income.

You can choose now between the regulars or the reserves. Both offer equal opportunities for advancement.

LOOK WHAT THE U. S. NAVY AND NAVAL RESERVE OFFER YOU

FREE TRAINING worth $1500. Nearly 50 trades and vocations to choose from.

GOOD PAY with regular increases. You may earn up to $126 a month. You are entitled to a generous vacation period, with full pay, each year.

GOOD FOOD and plenty of it.

FREE CLOTHING. A complete outfit of clothing when you first enlist. (Over $100 worth.)

FREE MEDICAL CARE, including regular dental attention.

FINEST SPORTS and entertainment any man could ask for.

TRAVEL, ADVENTURE, THRILLS—You can't beat the Navy for them!

BECOME AN OFFICER. Many can work for an appointment to the Naval Academy or the Annapolis of the Air at Pensacola.

FUTURE SUCCESS. It's easy for Navy-trained men to get good-paying jobs in civil life.

LIBERAL RETIREMENT-PAY for regular Navy men.

Get this FREE Booklet

Mail coupon for your free copy of "Life in the U.S. Navy." 24 pages, fully illustrated. It answers all your questions. Tells what your pay will be . . . promotions and vacations you can expect . . . how you can retire on a life income. Describes how you can learn any one of 45 big-pay trades from aviation to radio... how many may become officers. 27 scenes from Navy life showing sports and games you may play, ships you may be assigned to, exciting ports you may visit. Tells enlistment requirements and where to apply. If you are between 17 and 31 (no high school required), get this free book now. No obligation. Ask the Navy editor of this paper for a copy. Or telephone him. Or mail him the coupon. You can paste it on a penny postal card.

WEAR THIS BADGE OF HONOR! If after reading the free booklet you decide to apply for a place in the Navy, you will receive this smart lapel-emblem. It is a badge of honor you will be proud to wear.

ENROLL IN THE NAVAL RESERVE ...BE RELEASED AFTER THE EMERGENCY

The Secretary of the Navy has announced:—"All men now enlisting in the Naval Reserve will be retained on active Navy duty throughout the period of the national emergency, but they will be released to inactive duty as soon after the emergency as their services can be spared, regardless of the length of time remaining in their enlistment."

Remember—the regular Navy and Naval Reserve offer you the same travel, training, promotions, pay increases. Physical requirements in the Naval Reserve are more liberal. Send coupon!

SERVE YOUR COUNTRY ★ BUILD YOUR FUTURE

Tear out and take or send this coupon to the Navy Editor of this newspaper A4

Without any obligation on my part whatsoever, please send me free booklet, "Life in the Navy," giving full details about the opportunities for men in the Navy or Naval Reserve.

Name____________ Age______

Address____________

Town____________ State______

Montevallo Times

Montgomery TradeBindery
19 N Lawrence St

VOLUME 9 — MONTEVALLO, ALABAMA, THURSDAY, OCTOBER 9, 1941 — NUMBER 21

Mary Muses

. . .

That the town doesn't seem the same without two special people who make going uptown a treat. **Tommy Latham** and **Red Mahan** are serving on the jury this week and consequently the bowling alley and barber shop seem very strange.

That the ball game between West Blocton and Montevallo High was exciting though tearful for Mary. It was a fine display of running on Blocton's part and a super-fine display of sportsmanship on Montevallo's. Although the odds against us on our first game were terrific (due to Blocton's experience of three games and that lucky break on the first kick-off) our boys fought hard enough to make us all feel like fighting with them. **Spot Jones-Williams, Ike Harrison, Mr. Stanley White, the Sam Klotzmans,** and a horde of other Montevallians were enthusiastic fans. **Margaret Bickler** directing the pep-band, the cheerleaders, the water boy and the teams' doctor were all added attractions. The real hero of the evening was **Coach Norman Whitten** who played in a most un-Hollywoodish fashion with his back to the grandstand. Naturally as it was his first game, Mary was ready to judge him from it (and why not? The proof of the pudding is in the eating or something). In Mary's estimation and in the estimation of numerous onlookers, he passed the test with an excellent grade. Though the score of the game was 31 to 0 against us, his attentions to his boys and his anxious though calm manner helped Montevallo win a moral victory in the first game of the season.

Mr. W. A. Harvey was a welcome guest at the office this week. He reminisced a while and related bits of Montevallo's history, and left. . . a spry figure at eighty whom the doctors have said could pass for sixty-five.

Clyde Davis also stopped in to see the boss. He used to be affiliated with The Times four years ago. He taught the boss to set type years ago. At present he is employed by the State Planning Commission at Montgomery.

Mary saw the cunningest five weeks old baby today. . . asleep in its mother's arms in **Mrs. Rotenberry's** plaza. "What's his name?" Mary asked. "It's **Annie Buford,**" answered the mother, a sweet woman from Six Mile, near Centreville.

Mr. Kelly, at the bank, was sitting in his box the other day. Says he to Mary, "I'm anxious to know The Times' stand in the sixth congressional." So was **Charlie Dobbins.** See his editorial on the next page.

While musing about the office yesterday Mary discovered a 1913 year book from Cullman County High School, classically called Le Debut, edited by none other than **Mack Wyatt. Most interesting** reading was the prophecy of the senior class contained therein as written by Ollis Chandler. Quote, "Leaving New York, my next city to visit was Chicago. While traveling through the crowded streets I was much surprised to meet my old Cullman County High School friend and classmate, **Mack Wyatt.** He was very much burdened with some papers which he was carrying, and was almost fatigued from the continuous yell 'Chicago Hustler!' After giving him a hearty handshake and renewing the memories of 1913 I asked what he was doing. He said he had been in various cities of the country engaged in editorial work, but was at present running a paper of his own—and was printing and selling not less than a dozen copies weekly. and as he was his own salesman he was getting rich rapidly." Unquote.

Community Chest Report Announced

"The Community Chest year just closing has in many respects been the best in its history," Dr. A. W. Vaughan, retiring chairman of Montevallo's chest organization, stated in his report to the community assembly. Material proof of this success may be found in the fact that the minimum goal of $1700 was reached and topped by $200 in the drive of October, 1940.

Of particular interest to community citizens should be the distribution of these funds in the broad program of service rendered by the chest. Cold statistics show that:

For welfare service	54%
For character building agencies	43%
School band, orchestra	6%
Montevallo P. T. A.	10%
High School athletics	6%
Civic Club boy's program	5%
Girl Scouts	11%
Negro fund	5%
For operation of chest	3%

Specific instances of aid rendered would cover far too much space to print, but generally the chest funds made possible new instruments for the high school band, books for Negro children, improved grounds for schools, Girl and Boy Scout activities and innumerable assistance to families through welfare aid.

It is highly interesting to note that the successful operation of the Community Chest in Montevallo has been made possible by community members. During the four years of its operation, 23 different individuals have served on the Chest Board, representing 18 of the 22 organized groups that participated in the Chest Assembly. On the board have served 9 business men, 6 teachers, 3 ministers, 3 housewives, 2 business women and 1 editor. Mr. Robert Holcomb has been treasurer for four years and has made a splendid record.

Most important of all, every year more than 100 individuals have shared the work involved in conducting the various agencies for which the chest has provided. In concluding his report, Dr. Vaughan acknowledged the aid of these persons, saying, "What they have done, and what such community leaders must do in the future if Montevallo is to continue to develop as a happy, wholesome, efficient town, is much more important than any service that can be rendered by a mere gift of money. The board would take this opportunity to commend to the citizens of Montevallo all these recreation and welfare groups."

Montevallo High Plays Part In Emergency

Montevallo High School is preparing to take its place in the ranks of institutions that are aiding national defense.

In the very near future the high school will throw open its doors and give the services of its instructors to the youth of this vicinity between the ages of 17 and 25 who are desirous of learning how to become skilled workmen for individual advancement as well as to serve their country.

Mr. Arthur Evans, manual arts teacher, will have charge of the elementary class in woodwork, while an experienced electrician will instruct a class in electricity. Besides being arranged to suit the convenience of the students, transportation will be arranged without cost to those participating.

Every eligible youth, whether he is employed or not. is urged to take this opportunity to increase his skills and serve his country. Applicants should contact Mr. W. F. Tidwell, principal of the high school, for further information.

Scene of First Founder's Day

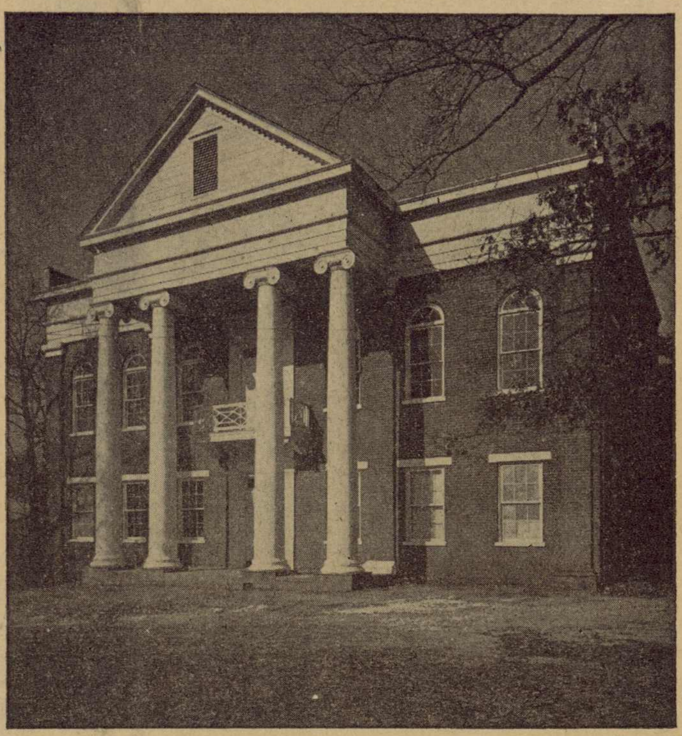

REYNOLDS HALL

Founder's Day Exercises Will Honor Historic Past

The entire state is invited by President A. F. Harman and the College faculty to attend the Founder's Day exercises at Alabama College next Sunday morning when Dr. George F. Thomas, of Princeton University, delivers the featured address.

All Montevallo churches are joining with Alabama College in these exercises which will be held at 11 a.m. in Palmer Auditorium. A large number of friends of the college from throughout the state will also attend the exercises. On this occasion the new senior class, which graduates next May, will appear for the first time in their caps and gowns. The program will be broadcast over Station WAPI, Birmingham.

Dr. Thomas, the speaker, is a distinguished Biblical scholar, and president of the American Theological Society. A former Rhodes scholar, he has taught at Dartmouth and the University of North Carolina, and is now professor of religious thought at Princeton University .He received his Ph. D. degree from Harvard. He is Fellow of the National Council on Religion in Higher Education.

The College Glee Club, directed by Harrison D. LeBaron, head of the schiol of music, will give a special program consisting of

(Continued on page 2)

Scratched Bumpers Result of Collision

Mr. Tom Holley, Boothton, and a Negro man from Marvel went home in scratched up cars Monday night. About 8 o'clock, Holley, who had just come into town from the direction of Aldrich, was making a U-turn where Valley Street runs into Middle Street. The Negro man, approaching at the same time from Aldrich. did not see the Chevrolet that Holley was driving and crashed into it as it was turning.

The noise was greater than the damage done to the cars. The trouble was settled peaceably with each man agreeing to help repair the other's car.

Community Mourns William Potts

Members of the Potts Community near Piper mourn the death of Mr. William C. Potts, 76-year-old farmer, who died Friday following a long illness.

Mr. Potts was born and reared in this community where he died. He was well known in Montevallo, especially to the merchants. He was an active church member and was always engaged in some activity for the betterment of the community.

Surviving Mr. Potts are: Mrs. Potts and seven children who live in various parts of Shelby and Bibb Counties.

Did You Know . . . ?
You Never Can Tell

You never can tell. . . whether the Yankees will lick the Dodgers, whether it'll be hot in October, whether Germany will defeat the Red army. . . nope, you never can tell. Then again you never can tell . . . your sweetheart the truth about her new hat, the gossip you heard over the back fence, or what you heard Mary tell Ann over the party line. . . nope, you never can tell.

Now let me tell you one. . . (This ought to be good.) What you never can tell is going to be told. Are you sort of confused? Well, then I'll explain. "You Never Can Tell" is going to be told by the College Theatre at Palmer Hall on Wednesday night, October 15. . . and it really is something you should see. . . and hear. . . but remember, "You Never Can Tell."

This is a play written by that funny, sarcastic old Irishman with a white beard who loves to make fun of everybody—George Bernard Shaw.

I'm afraid he is making fun of us this time. You see, it's all about family life and children and parents. It's got a woman politician in it, some mischievous twins, a waiter, and above all things that no one can get along without in real life—the dentist.

Now seriously it's going to be a good show. Dorothy Watson, Carolyn Norris, Sarah Marlette and a cast of many other college girls have been working for a long time on it with Dr. Trumbauer. The play will be next Wednesday night at 8:15 on Palmer stage. Tickets are 25 cents and can be bought at the box office. Come on now. Remember "You Never Can Tell" anyone anything until you've seen it, and then "You Never Can Tell" because, well. . . well. . .you just never can tell, or maybe you can. . . I don't know!

New Bridge Dedication Is October 16

Noted Officials And County Citizens Are Expected To Attend Ceremony

Mr. W. L. Brown, chairman of the Shelby County Board of Revenue, announces that the opening and dedication of the new concrete bridge spanning the Cahaba River on the new road between Montevallo and Bessemer has been set for Thursday, October 16. An appropriate program is being arranged by the members of the Board of Revenue.

Attending the program will be many Shelby County officials as well as officials from several adjoining counties. A special delegation from Bessemer will be headed by Mayor Jap Bryant, who has shown a consistent interest in the construction of the new road.

The bridge, which will form a link between Montevallo and Bessemer, has been under construction for two years by the Shelby County Board of Revenue, in cooperation with the Federal Works Program.

A special invitation to attend the exercises and see the beautiful new bridge is issued to all citizens of Shelby County by the Board of Revenue.

Boy Scouts Seek Community Help

The Boy Scouts of Montevallo are in the news again. This time those members of one of America's greatest character building agencies are driving for the support of Montevallo for the year to come. Mr. W. F. Tidwell, finance chairman of the Montevallo troop of the Black Warrior Council, has announced the date for this drive as October 27-31.

The Montevallo Boy Scouts are 20 strong with Dr. W. D. Jackson as scoutmaster and Mr. Arthur Evans and Mr. Norman Whitten as assistant leaders. The Scout Council of Montevallo will solicit funds for Scout activities and at the same time seek the enthusiasm and support of the whole community for the Boy Scouts during this year.

Religious Emphasis Announced by "Y"

Formal announcement of plans for Y. W. C. A. Religious Emphasis Week at Alabama College were made public today by Emma Anderson, student president of the Young Women's Christian Association, who said that Dr. Donald Stewart of the First Presbyterian Church, Frankfort, Ky., will be the principal speaker for the four-day observance, lasting from October 15 to 19.

Dr. Stewart, a Scotchman, was educated at the school made famous by James Hilton's novel, "Goodbye, Mr. Chips." He also attended the University of Edinburgh and Union Theological Seminary, New York. After ten years in Central America, Dr .Stewart was pas-

(Continued on page 2)

Strand Theatre

Thursday and Friday
John Wayne, Betty Field in
"SHEPHERD OF THE HILLS"
Saturday
Zane Grey's
"LAST OF THE BLANES"
Sunday and Monday
Ginger Rogers, Burgess Meredith
Alan Marshall, George Murphy
in
"TOM, DICK AND HARRY"

Class Of 1941 Is Object Of Survey

The picture of what happens to a graduating class "four months after"—the answer to what has become of the girls who last spring marched out in cap and gown—is furnished for at least one college in a revealing report this week from Dr. A. C. Anderson, director of the placement bureau at Alabama College.

Of the 170 graduates, the usual number seem to have married, but a smaller percentage than in any previous year have elected to teach. The largest number in the history of Alabama College have gone into types of work other than teaching. One now edits an Alabama weekly paper. Administrative and office work — notably government service—has claimed by long odds the largest group ever to serve in this field. The report shows that members of the 1941 class now in government service are with such agencies as the Tennessee Valley Authority, the Farm Credit Administration, the United States Maritime Commission, the Collector of Internal Revenue, the National Youth Administration, the Bureau of Printing and Engraving, the War Department and Department of Agriculture—most of them in offices in Washington.

A number of retail economics majors are at work in large Southern department stores, where their special training at Alabama College in the science of merchandising, coupled with their art training, make them valuable staff members in the complex organization of a great department store.

Along the defense front the DuPont Company, Tennessee Coal, Iron and Railroad Company, the new chemical warfare plant at Huntsville, the Southern Bell Telephone Company, and Standard Oil are some of the firms important to defense now employing Alabama College graduates.

Graduates of 1941 who majored in sociology are now at work in the Mercy Home in Birmingham, and in the Departments of Public Welfare in Choctaw, Lauderdale, Chilton, Cullman, Lamar, Chambers, and Dallas Counties while others are at work in the administrative personnel of the WPA.

Although a smaller percentage of graduates than ever before are teachers, teaching continues to lead all other fields in claiming the service of this year's group. They are at work in almost every county and city school system in the state. Among the teachers, 34 are teaching home economics, 26 are teaching commercial subjects, while others are divided among art, English, history, mathematics, music, physical education, science, speech and elementary subjects. Prof. Anderson reports that there were over 425 calls for teachers made on Alabama College—many more than the college was able to fill—representing a 50 per cent increase in requests over 1940. In addition to this year's group, a number of graduates of former years were able to find new positions through the College Placement Bureau.

Of a large number of secretarial science graduates this year, only seven are teaching, all the others having answered the urgent call for trained office workers in government offices and private industry.

SANDERSON-WORTHEY

Mrs. M. A. Sanderson of Wilton announces the engagement of her granddaughter, Mary Evelyn Sanderson, of Wilton and Selma, to Sergeant Richard O. Worthey, son of Floyd Worthey of Hildalgo, Ill. The date of the wedding will be announced later.

GIRL SCOUTS

The Montevalo Girl Scouts, Troop 3 met on Thursday, October 3, with Miss York as leader and Miss Jane Allen as lieutenant. Patrol leaders were elected. They are Sarah Adams and Mildred Wooten, and assistants are Joyce Baker and Marjorie Shores. Plans were discussed for a party Saturday, October 18.—Betty Pendleton, Scribe.

Newest Buildings on College Campus

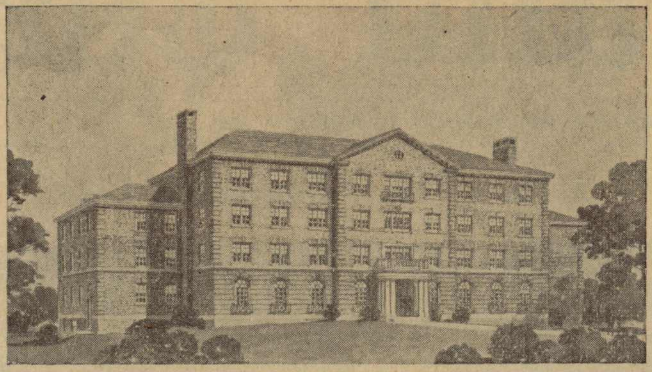

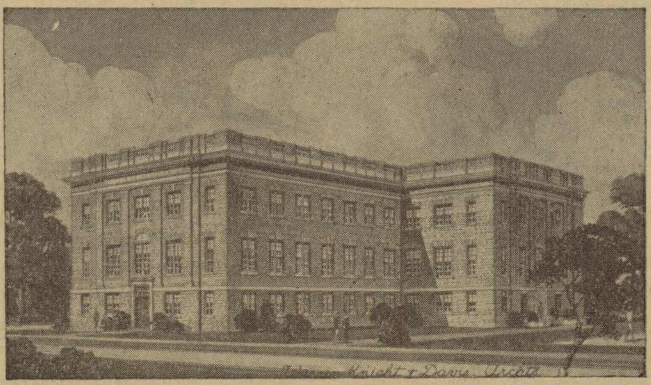

TUTWILER DORMITORY AND COMER HALL

Founder's Day

(Continued from page 1)

"Heavenly Father Grant Thy Blessing" by Salter; and "The Lord Is My Shepherd" by Parker.

Assisting in the service will be Dr. Fred B. Pearson, pastor of the Montevallo Baptist Church; the Rev. J. M. Shores, pastor of the Montevallo Methodist Church; and the Rev. Thomas M. Davis, pastor of the Montevallo Presbyterian Church. An interesting feature of these exercises is that some of the same hymns which were sung at the opening exercises of the college, October 12, 1896, will be sung at the forty-sixth anniversary exercises Sunday.

In connection with the service, the administrations of the five presidents who have served the college will be noted. They are Captain H. Clay Reynolds, 1896-1899; Dr. Francis Marion Peterson, 1899-1907; Dr. Thomas W. Palmer, 1907-1926; Dr. O. C. Carmichael, 1926-1935; Dr. A. F. Harman, 1935-_____.

WILTON NEWS

Mr. and Mrs. M. R. Hogan and Betty Ann spent Sunday in Calera.

Mr. Frank Bassett, Jr., spent one day last week with his parents, Mr. and Mrs. Frank Bassett.

Miss Margaret McClendon spent a while Sunday with her mother, Mrs. Maggie McClendon, who has been ill for the past week. We are glad to report that she is better.

Mrs. B. B. Curry, who visited in Birmingham last week, has returned home.

Mr. and Mrs. Lance Hubbard were guests of Mrs. Lois Hubbard over the week end.

We are sorry to report that Miss Johnnie Sanders is sick. We hope she will soon be out again.

We are glad to note that Mr. Whitfield Moreland, who has been in the hospital, is able to home again.

Miss Doris Bassett and Frank Bassett visited their parents a while Sunday.

Mr. and Mrs. Wash Adams and Johnnie and Donald Litten are visiting relatives in Georgia this week.

Mr. Raymond Allday is spending a few days with friends in Wilton.

Miss Lavada Ambrose visited home folks over the week end.

Mr. John Lacey, who has been visiting relatives in Georgia, has returned home.

Sunday is regular preaching day at the Baptist Church. Everybody is invited to come.

Floyd Blankenship of Calera, a member of Shelby County 4-H Jersey Calf Club, won the dairy judging contest at the Alabama State Fair last week. Floyd had competition from nearly all of the counties in the state, but he won decisively over his nearest competition.

Defense Committee Announces Plans

That Alabama College will not be found lacking in its share of help to the national defense program is proved by the announcement that Dr. A. F. Harman has approved efforts of the faculty committee on education and defense to set up courses in first aid and safety if funds can be made available. If such funds can be secured, these courses will be arranged in the health and physical education department.

Sociology students, through the sociology department, are cooperating with the Red Cross in a home service program similar to programs used in the first World War.

In line with the defense need for more laboratory technicians, Mr. C. G. Sharp, head of the biology department, and Mr. W. J. Kennerly, head of the physical science department, have organized an improved and expanded course for bacteriaologists. This course is well attended and students are rapidly being introduced to new subject matter.

Religious Emphasis

(Continued from page 1)

tor of the Chapel Hill, N. C., Presbyterian Church. He became an American citizen last year.

The student body will have the opportunity to hear him at two noon-time convocations, October 16-17. Each afternoon will be featured by seminar discussions among student leaders, with Dr. Stewart conducting roundtable sessions. Discussion subjects selected are: "The Christian on a College Campus" and "The World Christian Community." In the evenings at 7 o'clock there will be services in Palmer Auditorium, open to all.

Special committees chosen by Miss Anderson to direct plans for Religious Emphasis Week are: Stage committee, Edna Earle Mullins, Carrollton; Marjorie Foulk, Grove Hill; Minnie Steele McNeel, Selma; ushers, Blythe Taylor, Huntsville; Mary Roach, Siluria; Sara Burns, Lineville; Sarah Collins, Columbia; social committee, Margaret Dean Harris, Ensley; service committee, Frances Roberts, Birmingham; Carolyn Thagard, Dozier; Adele Holder, Mount Vernon; publicity committee, Lenore Oliver, Shawmut; and entertainment committee, Nell Hodges, Ashville; Louise Rainer, Union Springs.

The Y. W. C. A. advisers are Dr. Hallie Farmer, chairman; Miss Josephine Eddy, Miss Helen Parks, Miss Margaret Cuninggim, Miss Frances Ribble, and Miss Edythe Saylor.

Mr. J. D. Lawley of Marvel was a visitor here Monday.

Underwood News

Mr. and Mrs. Chetz Blake and Mr. and Mrs. Dewey McDonough attended the fair in Birmingham Saturday.

Mr. and Mrs. J. E. Harkins of Pea Ridge were guests of Mr. and Mrs. Earl Johnson over the week end.

Mr. and Mrs. Earl Bradley and children of Bayview were guests of Mr. and Mrs. T. A. Bradley.

Ray Atchison of Howard College spent Sunday with Mr. and Mrs. E. W. Atchison.

Walter Frost, Jr., spent Sunday in Ebenezer.

Floyd Lovelady of the Army was home for the week end.

The Underwood W. M. U. will meet at the church Tuesday.

Mrs. S. P. Daviston will entertain the Methodist W. S. C. S. Wednesday, October 15.

The organizations doing Red Cross sewing are to make bed shirts for hospitals. If you will help do this, see Mrs. W. T. Evans.

U. S. Navy Band

Here to take his place among the great band leaders of all time is Lieut. Charles Benter, leader of the famous United States Navy Band, of Washington, D. C. The position of Lieut. Benter is unique, for whereas other directors succeeded to the leadership of units steeped in tradition, he founded his own organization, brought it to a state of perfection second to no similar organization in the world, and has been the only leader during its existence.

Lieut. Benter leads the Navy Band in two concerts at Alabama College Tuesday, October 21, at 3 p.m. and 8:15 p.m. in Palmer Auditorium.

Charles Benter's entire career has been colored by his deep appreciation of military music, particularly those patriotic airs that are traditional to our Navy and those men who from time immemorial have gone down to the sea in ships. He enlisted in the Navy when a mere boy, and by the time he had reached the age of twenty, through steady promotions, he had attained the rank of Bandmaster in the battleship Rhode Island, being the youngest man ever to hold that rank in the Navy.

Up to this period it was due only to the earnest efforts of sincere American band leaders that instrumental music had been kept alive on the ships of our Navy. Charles Benter, one of these men, reared in the Navy of Uncle Sam, thorough musician, imbued with the ideals of duty to the flag he served, courageously discarded many of the outmoded customs and traditions which he felt were keeping service bands in a musical rut, and started the progress which resulted in his building up one of the finest musical units afloat.

Calera News

The Unique Study Club will meet Tuesday at the home of Mrs. R. E. Bowdon. Mrs. W. B. Blevins will be co-hostess. The topic will be on youth problems, and will be discussed by Miss Mamie Bishop, Mrs. C. D. Cowart, and Mrs. R. L. Holcombe.

On Friday, the tenth, the W. S. C. S. will have their mission study in the form of a spend-the-day at the parsonage. The study will begin at ten and continue after lunch.

Mr. John Eddins left Monday for Norfolk, Va., for a three-weeks training course. He enlisted in the Navy. Sunday was his last day as superintendent of Sunday School at the Methodist Church. One hundred and seventeen friends were present to bid him Godspeed.

The League Union will meet in Piper Friday night of this week.

Mr. and Mrs. Lem Busby and sons, Donald and Jerry, of Birmingham were the dinner guests of Mr. and Mrs. Fred Allen Sunday.

Mr. and Mrs. Richard Parke and children, Billy and Mary Sue, spent Sunday with relatives in Talladega County.

Miss Cecil Cowart, who attends Judson College came home Saturday for the week end. She likes the school very much.

Mr. and Mrs. O. J. Schweilger and daughter, Margaret, of Evansville, Ind., are the guests of Mr. and Mrs. Clarence Bray this week.

Messrs. Homer and James Martin who are in school at Auburn were home for the week end.

Mrs. Roscoe Davis (Mildred Roy) and Miss Bama Ayers of Siluria visited friends here Sunday afternoon. Both are former teachers in Caera School.

The Baptist preacher, Rev. Geo. Tidwell, has resigned his work here to return to the seminary in Louisville, Ky.

Mr. and Mrs. Carroll Eddins of the University of Alabama, spent Sunday with Mrs. Veazy at Twin Oaks.

Miss Lois Rains spent the week end with her sister, Miss Adle Rains in Decatur.

Mrs. George Holcombe spent last Thursday in Clanton as the guest of Mrs. C. O. Lawrence. Mrs. Lawrence's daughter, Mrs. Dan Smith, of Birmingham was visiting Mrs. Lawrence last week.

Mr. and Mrs. R. A. Thompson of Selma visited Mr. and Mrs. G. C. Long over the week end.

Miss Lucy Bailey of Spring Creek spent Sunday as the guest of the Longs.

Dr. W. J. Mitchell
DENTIST
MONTEVALLO, ALA.

Public SALE
Friday, Oct. 17
10:30 A. M.
170-acre farm, 8-room house with lights and bath, tenant house, store and fixtures, barns and outbuildings, land is fenced and cross-fenced, furniture, music machines, 30 head of cattle, hogs, goats, chickens, turkeys, truck, tractors, feed mill, all farm equipment, hay, and corn. All will be sold regardless of price, except farm, and terms can be arranged for it.
LOCATION one mile off Centreville-Calera Highway on Piper and Marvel road.
A. W. HARPER

SPORTS Synopsis

The Montevallo Bulldogs were trounced in their first game of the season at the hands of West Blocton High, Friday night, October 3, to the tune of 31 to 0. It was sweet revenge for West Blocton, as Montevallo pulled the wool over their eyes last year.

On the first play of the game Montevallo kicked off to West Blocton and they returned it on a reverse for the initial tally. Blocton took advantage of all their breaks and returned two intercepted passes for touchdowns and also recovered a fumble to set up another, while the last marker was made on a long pass.

Montevallo started this game with but four men who were starters last year and the rest were playing their first game. Blocton had played two games before this contest and were in mid-season playing form, while Montevallo had to test their men as to their ability under pressure for the first time this season.

Coach Norman Whitten has been running the boys through a rugged workout this week for Friday night's game with Centreville, and it is expected that the boys will come around after last week's game. They will go into the game the underdogs, but that will make a win that much more worth the while if it is pulled out of the bag. Anyway, let's wish them good luck and stand behind them, losing or winning.

* * *

Bowling enthusiasts will be interested to hear Winkie Peterson's account of A. P. I. bowling. All regular bowlers there join the big happy family and become "cousins." Montevallo's contribution to that family is "Cousin Winkie."

* * *

The Montevallo bowling tournament is under way, having gained a slow start due to Mr. Tommy Latham's enforced absence while serving on the jury. Further information about the tournament will be printed when available. All interested in participating are urged to contact Tommy and all who wish to observe are invited to sit on the sidelines and cheer for the bowlers.

Nutrition Committee Organized For Shelby

That Shelby County is on its toes in national defense is manifested in yet another way with the announcement of the organization of the Shelby County Nutritional Committee. Realizing that adequate nutrition is an essential part of modern defense, this committee of public servants has outlined its objectives and appointed its officers in order that the people of Shelby County may be prepared along health lines during the national emergency.

Miss Winnie Mae Toomer, director of the Shelby County Department of Public Welfare, is chairman of the group, with Mrs. Lula Gravlee as vice-chairman and Miss Marian Cotney as secretary. Subcommittees and chairmen are:

Production and marketing, Mr. Lauderdale; demonstration, Miss Cotney; school lunch, Mr. Appleton; education, Miss Dilworth; publicity, Miss Gilliland.

The objectives of the Nutritional Committee are as follows:

1. Increased production of milk, eggs, meat, fresh fruits and vegetables.
2. Increased consumption of milk, lean meat, eggs, fresh fruits, and vegetables.
3. Improved methods of conservation and preservation of home or locally grown foods and increased use of these methods.
4. More effective use of surplus commodities.
5. Development of school lunch programs.
6. Encourage use of facilities for curing nutritional diseases.

Shorty Holder. . . you are the holder of a pass to the Strand Theatre to see any show listed in the ad on the front page. Have fun!

Spring Creek News

Mr. and Mrs. Cecil Allen, Mr. Cozelle Allen, Mr. Buena Castleberry and Mr. Mutt Hurton, all of Rome, Ga., came Sunday to visit friends and relatives here and in Montevallo.

Miss Helen Ingram of Birmingham is spending her vacation with her parents, Mr. and Mrs. Robert Ingram.

Miss Ethel Lois Pate attended the fair Friday and spent the rest of the week end with her sister, Mrs. Strickland, in Birmingham.

Mrs. Goode and children, Sarah and William, and Mr. Floyd of Birmingham spent the week end at the Goode home here.

Mr. and Mrs. Robert Frost were Sunday guests of Mrs. Carrie Ingram.

Mrs. Robert Ingram and Miss Elizabeth Ingram spent Saturday in Birmingham.

Miss Mae Ingram of Steele is spending a few days with home folks.

James, J. M. and Martha Jo Frost spent Sunday with Billy Ingram.

Mr. Clark Ingram made a business trip to Columbiana Saturday.

Among those attending the fair in Birmingham last week were Miss Elizabeth Ingram, Mr. T. W. Ingram, Jr., Mr. Daniel Jacques, Mrs. Lawson Ingram and Billy Ingram.

Mr. and Mrs. Lawson Ingram were delegates to the Birmingham Presbytery held at Cumberland Presbyterian Church in Norwood Thursday night.

Charles Allen Knowles spent Sunday in Valley Grove with his cousin, Lonnie Knowles.

Mr. P. M. Russell of Steele was here part of last week.

FOR RENT—Store and coal yard. Apply soon. Selma St., Montevallo. Mrs. Linnie Gentry.

Boothton News

Mr. and Mrs. Claud DeMent, Virgil Gentry, Bill DeMent and Bill Evans attended the Alabama-Mississippi State game in Tuscaloosa Saturday.

Mrs. Albert Roland is at South Highland Infirmary following an operation.

Mrs. Walter Owen was hostess to the W. M. U. Monday afternoon.

Miss Susie DeMent of Fayette spent the week end with her parents.

Mrs. Frad Lawley is ill at South Highlands Infirmary.

Mrs. Myrtle Terrell entertained the former Dorothy Littlefield with a bridal show Monday afternoon at her home.

The P. T. A. met Friday afternoon Officers for the following year are: President, Mrs. Claud DeMent; vice president, Mrs. George Evans; secretary-treasurer, Mrs. Alfred Gentry.

WADESONIAN THEATRE
CALERA, ALA.

Fri. and Sat., Oct. 10-11
Bill Elloitt in
"RETURN OF DANIEL BOONE"
Serial—Mysterious Dr. Satan
Also Comedy

Sun. and Mon., Oct. 12-13
Bette Davis, George Brent in
"THE GREAT LIE"

Tuesday, Oct. 14
Margaret Lindsay, Ralph Bellamy
"MEET THE WILDCAT"
Comedy—Mississippi Swing

Wed. and Thurs., Oct. 15-16
Richard Arlen, Jean Parker in
"POWER DIVE"
Comedy—Bring 'Em Back Alive

1st Show 7:00—2nd 8:30
Matinee Sunday 1:30
Sunday Night 8:15
Admission 10c-15c

For 1942—a Beautiful New

FORD

"6" OR "8"

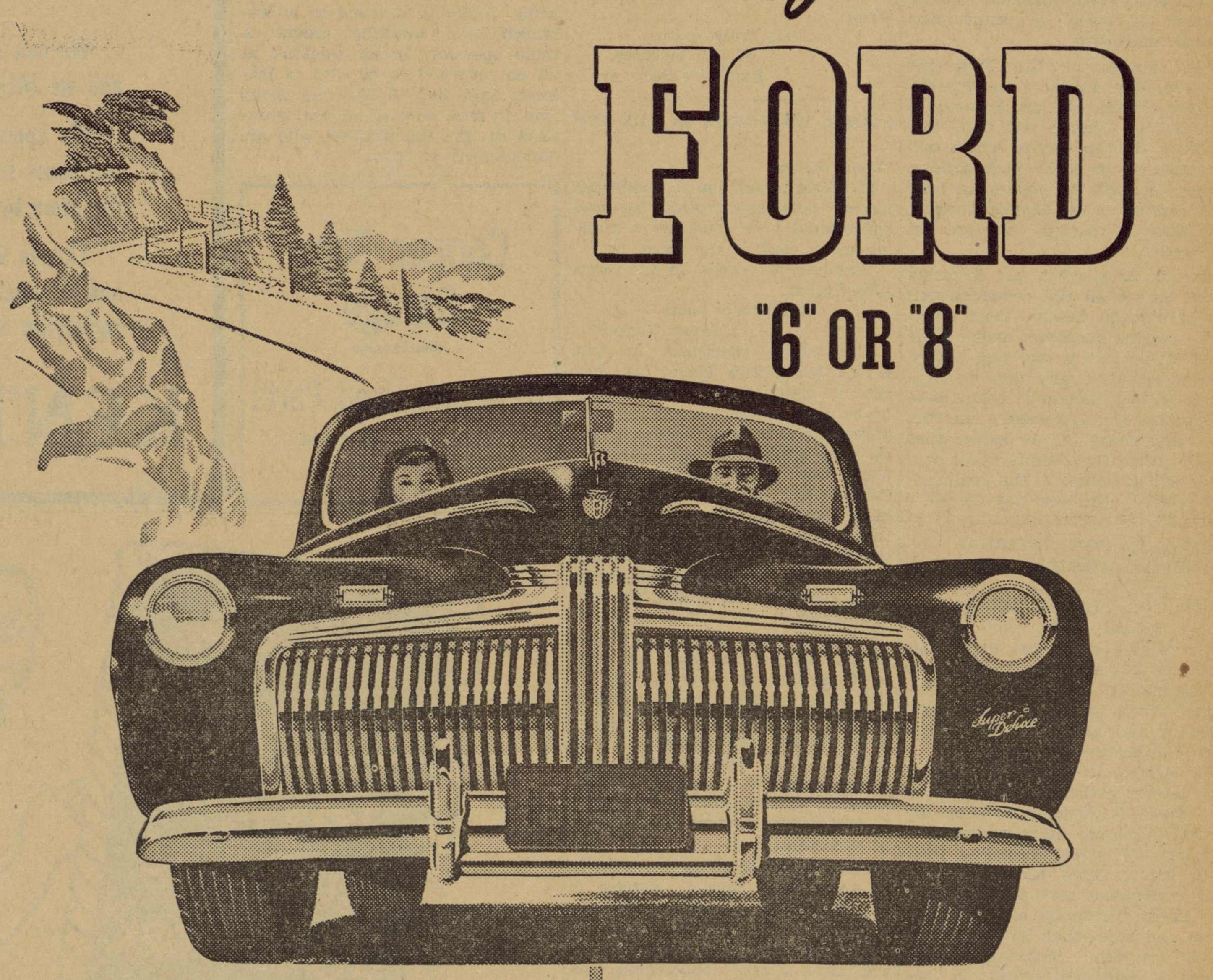

IN THESE UNUSUAL TIMES we invite you to inspect an unusual new car—new in its beauty, its comfort, its choice of two fine 90 horsepower engines, 6 cylinders or 8.

See it and you sense at once that here is new style that will *stay* good for years. On a lower, wider chassis, we have designed new long, low, wide and modern lines.

Interior treatment is entirely fresh, distinctive, pleasing. The beauty of this Ford will more than hold its own in any company.

Inside, the car is *big*—wide across the seats, generous in knee-room, leg-room, elbow-room.

On the road this year you find the "new Ford ride" still further advanced in its softness, quietness, steadiness and all-round comfort.

At the wheel, you will find driving easier than ever. Steering, gear-shifting, action of the big and sure hydraulic brakes have all been made smoother and easier.

In quality, the car is sound to the last detail. Defense requirements have all been met without a single reduction in the basic and lasting goodness of the Ford mechanically. Some new materials have replaced old ones, usually at a greater cost to us, *but in every case the new is equal to or better than the old.*

If your family needs a new car, go see and drive this Ford. *For what it is today and for what it will be through the years ahead, we believe that you will find in it more and better transportation for your money than you have ever found before.*

Ford NOW ON DISPLAY

WOOTEN MOTOR CO.

Montevallo YOUR Ford DEALER Alabama

Montevallo Times
Published on Thursday

W. M. WYATT, Publisher
MARY STERNE, Editor

SUBSCRIPTION RATES
1 Year (in County) $1.00
1 Year (in State) $1.50
1 Year (outside State) $2.00

Published weekly in the Masonic Building on Main Street. Entered as second-class matter, April 1, 1933, at the Post Office at Montevallo, Ala., under the Act of Congress March 3, 1879.

ONE FOR ALL—ALL FOR ONE

The church bells of Montevallo will be silent Sunday. At 11 o'clock they will not ring out their usual call to worship. No stream of people going to church may be seen this Sunday morning. The seats of the congregation will be empty and the pulpits unoccupied.

For this Sunday all the townspeople will attend church together in Palmer Auditorium. They will unite with the 800 college girls to commemorate the day forty-six years ago when Alabama College opened its doors to those who sought knowledge.

Rev. Shores of the Methodist Church, Rev. Davis of the Presbyterian Church, and Dr. Pearson of the Baptist Church will take part in this worship service which will be attended by their congregations. They, too, will be present to hear the address of Dr. George Thomas, professor of religious thought at Princeton.

It will be a great and inspiring sight to see all the denominations in Montevallo bowing their heads and praying together under one roof. Truly this is one step toward the community unity that we have been so long discussing. Let us take advantage of it and make it the first of many rungs in the ladder that leads ultimately to unity of all peoples in one mind. . . the community mind. . . the best way for all.

APPLAUSE FOR NATIONAL BUSINESS WOMEN'S WEEK

Yes, sir. . . it's another one of those special weeks such as we were talking about last week. This time it's National Business Women's Week, and it, like National Newspaper Week, seems to be more important and noteworthy than National Jackstone Week, etc

It appears to us that in view of the present national emergency and the demands made on men by the defense program American business women are more important than ever before. They are faced with the tremendous task of taking the places of thousands of khaki-clad men and boys—that task is one of terrific aspect. Especially during such an emotional ordeal it becomes increasingly hard to keep a cool head and resist propaganda and even harder to complete a task when many people are insisting it can't be done by women.

So it's our conviction that American business women should be looked upon henceforth as one of those front lines of defense. This week especially they should be granted a permanent position as competent and respected citizens who know their jobs and are doing them well.

So it's a point that The Times wishes to drive home. . . remember that the business women of Montevallo are a fine part of the community and as such should be regarded with admiration ad respect.

Mrs. Quintilla Nix. . . Mrs. Quintilla Nix. . . Mrs. Quintilla Nix. . . We are calling you to tell you that you get a pass to the picture show to see any show that is advertised in the Strand space at the bottom of the font page. Be sure to go and enjoy it.

Misses Melvyn and Ruth Stephens and Pauline Rice were the week end guests of the Stephens family.

ALL PERSONS having rooms, apartments, or dwelling houses, furnished or unfurnished, notify Wilson Real Estate Co.—P. C. Wilson, Wilson Drug Co. 10-9-1tpd

Letter to the Editor

Dear Mary,

Mr. Peterson was in Montevallo this summer on one of his field trips and gave lectures and demonstrations on T. B. and cancer control on the Baptist Church lawn, using moving pictures and puppet show.

MRS. M. P. JETER

Dear Mrs. Jeter:

A man who made more friends, in more different places in Alabama, than anyone I know, has passed on. You will be saddened to learn that Mr. H. S. Peterson died very suddenly Saturday afternoon at Demopolis, while on a field trip promoting health educational work against tuberculosis.

His passing, it is of course unnecessary to say, constitutes a severe loss to all of us. Mr. Peterson had those qualities of personality which made him a true friend. His loyalty to the cause in which he was working was an inspiration.

Mr. Petersen is survived by his wife, whose address is 549 Southwest 17th, Birmingham, Alabama. I am sure a note to her from those who knew him and his work in the various counties would be appreciated.

Very truly yours,
K. W. Grimley,
Executive Secretary

STORM WARNINGS IN THE 6TH

"Dear Editor:

"I forgot to ask you to please put me on your subscription list and appreciated your courtesy in mailing me a copy of the issue.

"Enclosed is a check for one year's subscription.

Very truly yours,
Hayse Tucker"

This letter, published in last week's Montevallo Times, is just one of many storm signals going up to warn of the most torrid congressional race that Alabama will see next spring. Jefferson County's Ninth District race, offering a big field against Luther Patrict, might be a rival, but from the looks of things now the most fun will be in the Sixth District, embracing the counties of Bibb, Greene, Hale, Perry, Sumter, Tuscaloosa, Chilton, and Shelby.

First to indicate definitely that he will ask for the post now held by Pete Jarman is the signer of the letter — big, red-faced State Senator Hayse Tucker of Tuscaloosa. Tucker carried off a lot of honors in the last legislature, and is recognized as a man of ability, though too conservative to please a considerable element of his county and state.

The Tuscaloosa News has hastened to endorse Tucker, offering a front page editorial entitled, "Tucker For Congress," and promising that if Tucker runs "the district will have a rare opportunity to furnish the nation with a statesman in the true sense of the word."

But don't think for a moment that Jarman will be facing Tucker only. There are two others straining at the leash—and bright boys both.

Hale County, with certain backing in Tuscaloosa County, is contributing young attorney Walter Gewin, also a member of the legislature—serving ably in the House.

Then fourth (in the naming only) comes smart young Karl Harrison, something of a political phenomenon in Shelby County. Out of nowhere he came along in 1938 and wrested the Senatorship from an older and apparently favored candidate. He made a fine record in Montgomery, and is regarded as a coming leader of the state. Friends say he will be in the race.

Such a line-up makes it appear that popular, easy-going Pete Jarman will be extended far more than he was last year by opponent Billy Partlow, who's now in the Army. But Pete has a lot of stout friends, and he may be counted on to make the going tough for somebody in the run-off.—Anniston Times.

GEORGE KENDRICK'S
BARBER SHOP
Montevallo - Alabama
Your Patronage
Appreciated

Our Boys. . .

Jim Lemley writes this interesting greeting to The Times from Newark, N.J.:

Greetings, Montevallo Times:

Just a note to let you know that I receive the Times every week and it's a real treat; thanks a million.

Army life is swell up here in the Yankee country, but I'll soon be heading South. I graduate from school here October 23. I then go to Tampa, Fla.

For those who are interested, I'd like to say that my friend, Tom Winslett, is a student up here now. His address is the same as mine.

Thanks again for The Times, and wishing it much success in the future.

Yours truly,
JIM LEMLEY,

* * *

Private Felan Brown of Elgin Field, Fla., was in and about town this week end looking fit and apparently glad to be spending some time in Monte.

* * *

Junior Wooley came into the Times office last week to chat a while. Junior is at home on an extended leave awaiting orders. A radio operator, Junior wouldn't at all be surprised to be sent to Iceland. Said he, "I like the Army fine. In fact, most all of the volunteers do. It's the draftees who are discontented at times."

Cooper Shaw
Garage
Montevallo
New and Used Parts
WRECKER SERVICE
PHONE 5141

Friends of Dr. T. H. Napier will be sorry to learn that he has been ill during the past week.

Mr. Carlos W. Wyatt of Clanton and Childersburg was a visitor to Montevallo last Sunday afternoon.

Miss Nell Wooten, speech teacher at Gadsden, spent last week end in Montevallo with her parents, Mr. and Mrs. L. W. Wooten.

Complete
FUNERAL PROTECTION
—No Age Limit—
Brown Service
Insurance Co.
E. K. Wood, Agent
Phone 5101

Letter
of introduction to
Montevallians—
STOP in CALERA
MEET and EAT at
CITY GRILL

HELP! HELP!
Milk Bottles
We can not buy any more milk bottles, and we MUST conserve our present supply.
We appeal to all who buy milk at stores to please see that bottles are returned to the store by the delivery boys.
This is VITAL to our continued service, and we sincerely urge that you help us by complying with this request.
KENT'S DAIRY

READING, sewing and household tasks are "homework," too—and just as hard on your eyes.

Light Conditioning offers a way to make that homework easier for the eyes of the whole family . . . and it's surprisingly low in cost. Ask at our nearest office how you can get better light for better sight. If you like, we'll ask a home lighting adviser to call the next time one is in your neighborhood.

2 LOW COST WAYS TO ENJOY LIGHT CONDITIONING

Convenient Pin-to-wall lamps — hang up like a picture—bring light to odd corners.

Silvered Bowl Lamp in screw-in fixture for kitchen, dining room or bedroom.

ALABAMA POWER COMPANY
Light is Cheap—Sight is Precious!

Church News SOCIETY CLUBS PERSONALS *Announcements*

This Week At The Churches

(Written by Your Ministers)

Baptist Church

Sunday morning the Baptist Church joins in the Founder's Day service in Palmer Auditorium. At the evening service Dr. Pearson will preach on the subject, "Best Foot Forward." Sunday School begins at 9:45 a.m. The Baptist Training Union meets at 6:45 p.m. The moving pictures of the Negro Vacation Bible School held at Almont last June will be shown at the close of the evening service.

* * *

Episcopal Church

Services at St. Andrew's Episcopal Church have been postponed from Sunday, October 12, to Sunday, October 19, due to the union services at the college.

* * *

Presbyterian Church

Sunday School will meet at 10 o'clock.

At 11 the congregation will unite with the other Montevallo churches in the Founder's Day service in Palmer Hall.

The Presbyterian Student Association will meet at 7 o'clock for the program on "Reaching Maturity."

* * *

Methodist Church

Church School begins at 9:45 a.m. At 11 a.m. the congregation will assemble at Palmer Auditorium to take part in the union service for Founder's Day.

Wesley Foundation and Epworth League will meet at 6:45 p.m., with evening service to follow at 7:30.

* * *

Tent Meetings

The closing service of the Gospel Tent Campaign will be at 6:45 Sunday night. A former bartender, Jimmie Hale, of Birmingham, will speak. Tonight, Phil Hamer, of the Selma Baptist Church will speak. Vivian Roebuck of the Radio Revival will be with us.

Bro. Lee, former baseball umpire who is now a Baptist preacher, will be with us Thursday night, and Bro. Smith of Calera will preach Friday night.

There will be an important service at the tent Saturday night at 6:45. Come. Bring your Bible.

* * *

Rev. Shores to Speak at Ward's Chapel

Rev. J. M. Shores, pastor of the Methodist Church, will preach at the A. M. E. Church (colored) Sunday afternoon, at 3 p.m. All of the white people are asked to be present. Come and hear good preaching and singing.—J. H. Bishop, D. D., Pastor, Ward's Chapel A. M. E. Church.

* * *

Underwood Church

The revival at the Methodist Church closed Thursday night. Bro. Martin did some fine preaching.

Rev. Ilus Hallford filled his regular appointment at the Underwood Baptist Church Sunday.

There will be a homecoming at the Dogwood Grove Baptist Church Sunday. We are expecting some good speakers and singers. We give everyone a cordial invitation to attend.

Mrs. Fred Frost, Sr., Mrs. Fred Frost, Jr., and Miss Virginia Frost were among week end shoppers in Birmingham.

If . .

you loved mother's home cooking, you will like the

PLAZA GRILL

MEET YOUR NEIGHBOR

The Baptist Church is having a "Meet Your Neighbor" social at the church Thursday evening of this week at 7:30. The purpose of the occasion is to bring the people of the church together, an opportunity to get to know each other better, and especially to get acquainted with the new Baptist people in the community. Every resident member is urged to be present and to bring along any new people in the community. A special invitation is extended to all Baptists who have recently come to Montevallo and to any who have not had an opportunity to know the people of the church. We believe there will be a "good time for all."

CAPERS *On the Campus*

* * *

(By Jeanne Espy)

All those twinkly lights in front of Main Dormitory Saturday night may have made some of you Montevallians, driving past the college, wonder what was going on. It was the annual Student Government reception where faculty and students meet socially and become better acquainted. It's nice to know that they're real people, too, even if a lot of petrifying initials trail after their names.

* * *

Have any of you townspeople noticed a rather dark girl with enormous eyes and black hair uptown or in the movie? Perhaps if I mention the unusual gold ear rings she wears, you will remember seeing her. She is Anita Ortiz from Costa Rica, the only exchange student at the college this year. If you talked to her, you'd find that her favorite word is "friend" and she says she can use it a lot on this campus. She picks Errol Flynn as her favorite actor and told in her entrancing, carefully-chosen English of orchids—great lucious ones—that can be bought in Costa Rica for less than fifty cents—imagine!

While Anita is the only girl from another country, Alabama College has an amazing number of people from out of the state There's a girl from Maine, one from Vermont, Montana, and even the Panama Canal Zone. Montevallo and Alabama College must be quite well known to attract girls from so far away!

* * *

Here's something you mothers (and grandmothers and aunts, too) will like to hear. Every Tuesday at 2:30 over Radio Station WAPI, Alabama College presents a program called "Learning the Language of Music," and the children in the elementary grades are the performers. Listen next Tuesday and see if you can hear little Sammy or Sallie or Sue sing.

* * *

Just as you people are busy with your knitting and Red Cross work, so are we students here at the college—and the faculty, too—doing what we can for defense.

Later we will help with recreation and dramatics in camps and defense-drafted towns over the state. Just now we're busy making garments for the Y. W. C. A. as a part of the national defense program. All over the campus you find girls with long needles and balls of thread, knitting mufflers, sweaters, socks for defense. In the tea house, between classes, on benches under trees, the click-clack of needles can be heard. We realize htat these are unsettled times and that America is at a turning point. All of us are "thinking"—and really thinking—more this year than we've done before.

* * *

Remember that we're expecting all of you to be with us in Palmer Auditorium Sunday at 11 a.m. to celebrate Founder's Day. We'll be looking for you!

PERSONALS

* * *

Mr. Winston Peterson, a member of the freshman class at Auburn, spent the week end in the home of his mother, Mrs. Charlotte Peterson.

* * *

Mr. Robert Meyers, Mr. Roy Hicks, Roy Hicks, Jr., and Grady Hicks attended the Alabama-Mississippi State football game in Tuscaloosa Saturday.

* * *

Mr. Norman Whitten was the guest of his brother, Mr. Harry Whitten, in Anniston last Sunday.

* * *

Montevallians attending the State Fair in Birmingham were Miss Yenna York, Miss Mary Sterne, and Miss Sallie Hooker.

Mrs. W. F. Tidwell, Miss Edythe Saylor, and Mrs. C. G. Sharp represented the Montevallo Studiosis Club at the Fourth District meeting of the Federated Women's Clubs in Marion Wednesday.

Dry Valley

Mr. and Mrs. Bob Bean, Mr. and Mrs. Otis Bean and daughter spent Sunday with Mr. and Mrs. Rosen Ellison of Calera.

Mr. and Mrs. Linn Thomas and son have moved into the C. G. Wallace house. We welcome this family to Dry Valley.

Mr. and Mrs. Bob Reid and Mr. and Mrs. Robert Anderson and children went to Sylacauga Sunday.

Mr. and Mrs. Sam McCullers of Marbury visited Saturday with Mrs. Ollie Logan. She returned home with them for a visit.

Mr. and Mrs. Reedy Logan and sons, Mr. and Mrs. Ulmer Allen and sons, Mr. and Mrs. Arthur Davidson and children, and Mr. and Mrs. Elmo Logan and son visited at the Armon Allen home near Maylene Sunday.

Mr. and Mrs. O. C. Logan visited Aunt Becky Lucas Sunday afternoon.

Mr. and Mrs. Otis Bean had as their guests Friday night Howard McGaughy and Miss Edna Wells of Montevallo. They attended the show in Montevallo.

Roy Lucas is on the sick list this week. He was taken to T. C. I. Hospital Sunday evening.

Mr. and Mrs. Dan Mitchell and Mr. and Mrs. Howard Mitchell and daughters visited in Montevallo Sunday afternoon with Miss Frances Reid, who ha sreturned from South Highlands Hospital.

We are very sorry to lose Mr. and Mrs. John Maddox from Dry Valley. They are leaving Friday for Florida where they will spend the winter.

Mr. and Mrs. Burton Lucas spent Sunday at the Charlie Knowles home.

Mr. and Mrs. Edgar Anderson and children spent Sunday with Mr. and Mrs. Odis Lucas.

Mr. and Mrs. Walker Anderson and Mr. and Mrs. Wrent Birchfield of Almont visited Mr. and Mrs. Poland Edwards Sunday.

Misses Annie and Evelyn Moody spent Saturday night and Sunday at the Louie Moody home.

Mr. and Mrs. John Samples of Baker's Dairy spent Sunday with Mrs. Samples' parents, Mr. and Mrs. Charlie Knowles.

Mrs. Robert Anderson is on the sick list. Mrs. Reedy Logan, Mrs. Bob Reid, and Mrs. Edgar Anderson called on her Monday.

Miss Willie Lee Friday made a business trip to Columbiana last Thursday. She was informed that about 300 books had to be checked out of Dry Valley Library each month. So far 107 is the largest number that have been checked out. Come on, folks, don't let our llibrary be a failure.

Mr. and Mrs. Cody Kendrick moved to Pleasant Grove, near Birmingham, this week. This is another family we regret to lose from our community.

Mr. and Mrs. Clarence Lucas and family, Mr. and Mrs. Linn Moody and family spent Sunday with Mr. and Mrs. Louie Moody.

HI . . LIFE

* * *

The Times takes pleasure in introducing Boris Mitchell and his Hi-lights of High School. An outstanding senior, Boris brings to our readers an interesting view of school life from the masculine point of view.

* * *

Montevallo High School opened September 22 and has begun working in earnest. The Student Association has begun functioning under its new officers for the year and making plans for future work. Wesley Lovelady was elected president; Ben Moore, vice-president; Helen Hartley, secretary; and Mary Jean Kennerly, treasurer. In the near future committees will be appointed to carry out different phases of necessary work. The beautification program that was worked on with untiring efforts last year with great results will be continued, and also plans to keep the school beautiful. As a whole, the Student Association has been very successful in its work in the school as a comparatively new organization.

* * *

The school has been bubbling over with enthusiasm and interest in the football team this year, and the cheer leaders have been elected by a school-wide election. They are Glen Gray, Lester Fitts, Frances Lovelady, "Snookie" Boothe, Jackie Woolley, and Mary Jean Kennerly. Montevallo High plays Centreville there next Friday night.

* * *

Another topic of major importance to the school is the fact that the county is operating the school buses this year. All the buses that are used for transportation are new and are driven by boys going to school.

New rules and regulations governing the operation of buses are in effect this year, and they were made to make the buses safer for the transportation of school pupils.

The circles of the Missionary Society will meet at 3:00 p.m. Monday, Circle No. 1 with Mrs. R. F. Ray, Circle No. 2 with Mrs. R. A. Reid.

According to a news report from the University of Alabama, John Orr, son of Dr. M. L. Orr, of the education department at Alabama College, has been elected to membership in Blackfriars, dramatic club. Orr will have the distinction of seeing the club produce his original play, "The Girls From Birmingham," in March. Orr is an officer in Tau Delta Tau, honorary backstage fraternity.

Treasure Hunt

Every week The Times will print the names of two of its subscribers who will receive passes to the Strand Theatre. Just for the fun of it and to make sure that people read the paper thoroughly, we will hide these names somewhere in the paper. You may call at the Strand box office for your pass which will be good for any one of the shows announced in this week's Times.

Club Calendar

The Studiosis Club will have its first meeting of this year Tuesday night at the dining room in the student activities building.

* * *

4-H County Council Meeting

The directors of the joint Shelby County 4-H Council will meet in the auditorium of the old court house on Thursday, October 9, at 4:30 p.m. At this time the boys' and girls' 4-H Club program for 1941-1942 will be planned.

All officers from every 4-H Club, boys and girls, are urged to be present.

* * *

The Shelby County Home Demonstration Council is sponsoring a shopping tour for members of the Home Demonstartion Clubs on Tuesday, November 4. This tour will be conducted in the Loveman, Joseph and Loeb department store in Birmingham, and will begin at 9:30 a.m.

Miss Lois Wright, training director with Loveman's, is making plans with the buyers in the furniture, floor covering, ready-to-wear, piece goods, and men's furnishings departments to conduct demonstrations. The following subjects will be studied. (1) How to select furniture for the home, (2) The points to be considered in selecting mattresses and bedsprings, (3) The selection of linoleum for the kitchen and bathroom, (4) Selection of coats and dresses, (5) Buying fabrics, and (6) men's shirts.

The arrangements committee, which was appointed at the council meeting, is: Mrs. Frank Wyatt, Klein, chairman; Mrs. Pierce Garrett, West Calera; and Mrs. Walter Howell, Ebenezer.

This will be the first shopping tour for the women of Shelby County. Since most of the women make their own clothes, cook for good sized families, watch their budgets, re-upholster their own furniture—a tour of this type should be an excellent way to teach better buying methods.

* * *

The Bible study group of the Women's Society of Christian Service had a most interesting meeting Monday afternoon at the home of Mrs. J. Alex Moore. Special thought was given to the prayers of Paul.

Circle 1 will meet Monday afternoon, October 13, at the home of Mrs. J. L. Appleton. Circle 2 will meet at the same time at the home of Mrs. J. Alex Moore.

* * *

St. Andrew's Auxiliary Entertains

The Woman's Auxiliary of St. Andrew's Episcopal Church was hostess at a buffet supper Tuesday evening in Reynolds Hall, honoring all Episcopal college girls and members of Montevallo and other outlying communities.

The guests were welcomed by Mr. Charles Douglass, of Tuscaloosa, who is in charge of St. Andrew's, Miss Lorraine Peter, and Miss Ethel Reasoner, president and vice-president, respectively, of the Auxiliary.

After a discussion of the plans for the coming year, supper was served in the dining room to sixty-odd members.

Mahan Marinello Beauty Shop

and

Modern Beauty Shop

announce an enforced raise in prices due to advance in cost of materials

EFFECTIVE OCTOBER 6

Shampoo and Wave Set	65c
(Additional charge for brushing, massage)	
Wave Set	50c
Manicure	60c
Vegetable Rinse	20c
Vegetable Oil Shampoo	$1.25
Henna Pack	$1.25

Legion Commander And Principal Discuss Naval Opportunities For Youth

Since Secretary Knox announced the enlistment drive for Uncle Sam's two-ocean navy several weeks ago, many young men have asked if they were eligible to enlist without a high school education.

Mr. Fred Frost, commander of the local American Legion post, answers this important question for young men of Montevallo.

"Navy enlistees do not have to be high school graduates," said Commander Frost. "Any ambitious and patriotic young fellow who wants to serve his country has that opportunity now by joining the United States Navy or Naval Reserve. Of course, he must be of average intelligence, good character, and be able to pass certain physical and mental examinations. Now, more than ever before, the Navy needs men of that type.

"All applicants, whether or not they have high school diplomas, are given an elementary examination containing about 100 questions," explained Commander Frost. "Those receiving a grade of 50 per cent or more satisfy Navy educational standards."

"Naturally, a high school education is helpful in the Navy, just as it is in civilian life," points out Mr. W. F. Tidwell, principal of Montevallo High School.

"There are certain advantages for the high school graduate in the Navy," said Mr. Tidwell. "He has a wider background to call upon in earning advancement in position and pay. For example, men who are proficient in English may be sent to one of the Navy's communications or clerical schools."

"Imagine me, steering a Destroyer!"

"And I've had two pay raises in only eight months! I'll say you can't beat Uncle Sam's Navy!"

YOU couldn't ask for a greater thrill than that which a fellow gets when he comes back home wearing a trim Navy uniform. The folks crowd around. They all want to know where you've been, what you've done. And man, do you have stories to tell!

GREATEST LIFE IN THE WORLD

You're proud. And you should be. For you've been leading the greatest life in the world. And it's a thrill to tell about it, too. A thrill to see the admiration in the eyes of the One and Only Girl as you tell about the first time you steered a Destroyer. Or handled a P.T. Boat at more than 45 miles per hour. Or stepped out in front of your shipmates to receive your first promotion.

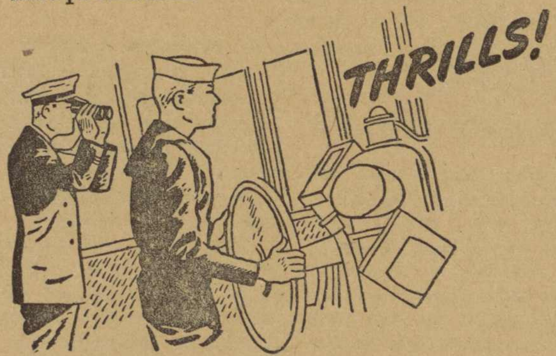

And with that promotion came an increase in pay. And there were more to come. Second Class. First Class. And then Chief Petty Officer. Many might even go to Annapolis. Or to Pensacola with the flying cadets!

Exciting? You bet, and fun too. Something doing all the time. Real he-man's stuff. Boxing. Baseball. Football. Swimming. AND MOVIES . . . previews, too!

LOOK WHAT THE U. S. NAVY AND NAVAL RESERVE OFFER YOU

FREE TRAINING worth $1500. Nearly 50 trades and vocations to choose from.

GOOD PAY with regular increases. You may earn up to $126 a month.

EACH YEAR you are entitled to a generous vacation period, with full pay.

GOOD FOOD and plenty of it.

FREE CLOTHING. A complete outfit of clothing when you first enlist. (Over $100 worth.)

FREE MEDICAL CARE, including regular dental attention.

FINEST SPORTS and entertainment any man could ask for.

TRAVEL, ADVENTURE, THRILLS—You can't beat the Navy for them!

BECOME AN OFFICER. Many can work for an appointment to the Naval Academy or the Annapolis of the Air at Pensacola.

FUTURE SUCCESS. It's easy for Navy trained men to get good-paying jobs in civil life.

LIBERAL RETIREMENT-PAY for regular Navy men.

FREE TRAINING WORTH $1500

And all this time you're taking care of your future! The Navy said, "Pick a trade—we can make you an expert." And they gave you nearly 50 skilled trades and vocations to choose from: Radio expert, machinist, welder, aviation mechanic, dental technician, electrician—to mention a few.

Yes, training that would be worth $1500 to you in one year's time. Training that will assure you of a well-paid job in civil life. Yet you get paid while learning—get your keep and a complete outfit of clothing free.

Where else in the world are there such opportunities for thrill, for fun, for a future as in Uncle Sam's Navy?

Get this FREE booklet

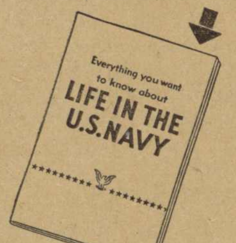

Mail coupon for your free copy of "Life in the U. S. Navy." 24 pages, fully illustrated. It answers all your questions. Tells what your pay will be . . . promotions and vacations you can expect . . . how you can retire on a life income. Describes how you can learn any one of 45 big-pay trades from aviation to radio . . . how many may become officers. 27 scenes from Navy life showing sports and games you may play, ships you may be assigned to, exciting ports you may visit. Tells enlistment requirements and where to apply. If you are between 17 and 31 (no high school required), get this free book now. No obligation. Ask the Navy editor of this paper for a copy. Or telephone him. Or mail him the coupon. You can paste it on a penny postal card.

WEAR THIS BADGE OF HONOR! If after reading the free booklet you decide to apply for a place in the Navy, you will receive this smart lapel-emblem. It is a badge of honor you will be proud to wear.

ENROLL IN THE NAVAL RESERVE ... BE RELEASED AFTER THE EMERGENCY

The Secretary of the Navy has announced:—"All men now enlisting in the Naval Reserve will be retained on active Navy duty throughout the period of the national emergency, but they will be released to inactive duty as soon after the emergency as their services can be spared, regardless of the length of time remaining in their enlistment."

Remember—the regular Navy and Naval Reserve offer you the same travel, training, promotions, pay increases. Physical requirements in the Naval Reserve are more liberal.

SERVE YOUR COUNTRY ★ BUILD YOUR FUTURE

Tear out and take or send this coupon to the Navy Editor of this newspaper B4

Without obligation on my part whatsoever, please send me free booklet, "Life in the Navy," giving full details about the opportunities for men in the Navy or Naval Reserve.

Name________ Age____

Address________

Town________ State____

This Month in
RURAL ALABAMA
Section
MONTEVALLO TIMES
MONTEVALLO, ALA.
THURSDAY, OCTOBER 9, 1941

Seed patches are coming to mean more and more to Alabama farmers who see in them the possibility of producing ample small grain, winter legume, and pasture planting seed cheaply and not having to send thousands of dollars out-of-state annually to buy these needed seed. Here we see Autauga County Farmer A. E. Williams frailing crimson clover seed out by hand. He thus saved 200 pounds of chaffy seed on one acre.

Farmers To Play Important Role In Food Production Next Year

AN active part in one of the greatest national food production campaigns ever planned will be played by farmers in this State, announces P. O. Davis, director, Alabama Extension Service.

The farm production campaign for 1942 provides for a complete mobilization of Alabama and American agriculture to adjust production to domestic needs for national defense and to the needs of the nations resisting aggression.

The campaign will be under the supervision of the State and county USDA Defense Boards made up of representatives of Department of Agriculture agencies in the field. A. W. Jones is chairman and Mr. Davis is secretary of the Alabama Defense Board.

Recently, Secretary of Agriculture Claude R. Wickard stated, "For the first time in the history of agriculture in this country production goals for all essential farm commodities have been established on the basis of a thorough canvass of the needs for improved nutrition in this country and the needs of the nations which stand between this country and Hitler. Every farmer in the United States will be contacted by local farmer committeemen under the supervision of the USDA Defense Boards and will assist with individual farm plans to determine the extent to which each farm can contribute to agricultural tasks in national defense."

In general, the production goals reveal suggested or expected production to be substantially larger than in recent years for livestock products with adequate supplies of grain feeds to supply increased livestock numbers, expanded production of oil producing crops and a continuation of about the current level of production, or less, of cotton, wheat and tobacco.

A Penny Saved—

SAVE those seed from the garden and the truck patch. Here's why Extension Gardener W. A. Ruffin says it's a good practice:

1. Some of the best strains of vegetables are those which have been handed down from generation to generation.

2. Plenty of planting seed means that you will probably plant more acreage to vegetables.

3. In case of failures, you can replant without additional expense.

4. Though garden seed do not cost a great deal, why not save that amount?

There are plenty of seed you can save including pea, string bean, butter bean, tomato, watermelon, collard, mustard, turnip, red pepper and many other. Treat for worms with carbon disulphide, using one teaspoon for each gallon of peas or beans. Put in tight container for two days, then place in sealed paper sack. Treat any other seed saved, if infested.

Large Acreage Of Seed Patches Being Planted

ALABAMA farmers are planting record-breaking acreages to seed patches from which they hope to harvest enough another year to make themselves independent to a large degree of out-of-state and high priced planting seed. In doing this they are following the advice of the Alabama Extension Service, AAA and of other agricultural agencies.

Their plantings limited for many years by scarce and costly legume, small grain, and pasture seed farmers are turning to raising their own seed. By doing so they are cutting thousands of dollars off this expensive item, assuring themselves of ample and quality seed, and developing a source of income.

As important as any crop or livestock is the need on farms for a well planned seed production program. By planting small patches to the desired legume, small grain or other plants, farmers will be able to increase acreages, plan a better program, and carry out desired conservation practices.

Many farmers plant a third as large oat or small grain crop as their corn crop. On this basis Alabama would plant about 1,150,000 acres of oats or approximately 2,200,000 bushels of seed annually at a cost of about two million dollars. Approximately one million acres of land should be planted to productive perennials for hay and temporary grazing crops, including sericea and kudzu. Also large amounts of these plants are needed on eroded and gullied land. If 300,000 acres were planted to sericea, using about 12 million pounds of seed, the cost would be nearly two million dollars; if 700,000 acres of kudzu were established by using 350 million plants or crowns it would cost Alabama farmers two million dollars. The expense of properly seeding all pastures needed in the State would run well into the millions. The only solution for Alabama farmers is growing their own seed.

Though some farmers may find it difficult to produce seed because of type of farming or high

(Continued on page 8)

Alabama Better Homes Committee Honored For Excellent Work

THE Better Homes Committee of Alabama has for the second consecutive year received a special merit award in recognition of the excellent quality of their better homes campaign, only four state committees in the entire country being so honored, according to a report from the national headquarters of Better Homes. Etna McGaugh, state home demonstration agent, Auburn, is chairman of Alabama's committee.

Of the Alabama counties participating in the Better Homes program, Cherokee and Monroe received high merit award while Marengo, Marion, and Russell were honored with merit awards. Honorable mention went to 23 counties, namely: Autauga, Barbour, Calhoun, Chambers, Clay, Cleburne, Coffee, Coosa, Covington, Cullman, Elmore, Jefferson, Lee, Limestone, Madison, Marshall, Montgomery, Perry, Shelby, Tallapoosa, Walker, Wilcox, and Winston.

"The numerous campaigns conducted throughout the State of Alabama represent a contribution of untold worth to the strength and effectiveness of the national program," national Better Homes officials have written Miss McGaugh. In making awards the national group considered the educational and inspirational value of the campaign, the number of persons reached through the campaign, exhibits, and the cooperation of other civic groups of the state, county, or community as a whole.

Back of the high award that came to Alabama lay a great deal of hard work and planning on part of farm women and their leaders. Home demonstration agents in each of the 67 counties served as county chairmen, selecting 1,331 community chairmen to aid in the program. As a result of the efforts of the organized communities, 55,624 farm families took part in the program by making some type of home improvement this year. In addition, 947 special better homes meetings were held with an attendance of 20,816 people; 789 community tours were made with 6,898 participating; 1,625 farm homes were visited on these tours; and 706 recommended practices in good home improvement and home management were observed. An outstanding feature was the 1,581 community clean-up campaigns with 36,448 farm families participating.

Inside home improvements such as modernization of living rooms and kitchens were carried out by 22,812 families; improvements completed on the outside (foundations, roofs, screens) amounted to 19,462 cases. Sanitation and health programs accounted for 2,595 sanitary toilets being built and 2,622 water systems installed.

ASKED to name the feminine organization which she thought was doing the best group job in defense of democracy, Columnist Mrs. Walter Ferguson, writing in the Birmingham Post, replied: "The Home Demonstration Clubs . . . this group composed entirely of farm women . . . are doing plenty. All their activity is based on common sense, on actual community needs, and their aim is the preservation and defense of the American home . . . I think they are tops.

"They waste no time on abstractions. Theories which absorb so much of our club attention give way to hard facts, and facts with which their membership is familiar.

"In short these women are not busy improving other people, either on the opposite side of the continent or the opposite side of the earth—they are trying to improve themselves. Their meetings are an exchange of practical ideas about practical subjects . . .—child training, sewing, nutrition, the preparation and preservation of foodstuffs, religious standards in the home, recreation, poverty and crime problems in their neighborhoods."

Clothes may make the man, but this young lady makes the clothes. Fern Nix, one of thousands of 4-H club girls over the state, is busy cutting out material for a dress.

Hale 4-H Club Boys Enter National Contest

WALLACE DRURY and Glenn Yeager, Hale County, will represent Alabama as the 4-H dairy production demonstration team at the National contest to be held in Memphis, October 11 to 18. The demonstration these boys have selected is "The Making and Filling of Wire Type Silo."

* * *

SHOWING their confidence in group action, Geneva County farmers organized themselves on a community basis throughout the county. Twelve communities have already organized and two more plan to do so in the near future.

BETTER HOMES IN AMERICA

SPECIAL MERIT AWARD

TO THE BETTER HOMES IN AMERICA COMMITTEE OF

Alabama

Etna McGaugh, Chairman

FOR ITS DISTINGUISHED CONTRIBUTION TO THE IMPROVEMENT OF THE HOMES AND COMMUNITIES OF AMERICA DURING THE 1941 BETTER HOMES CAMPAIGN

President

Awards Chairman

Better Homes Committee of Alabama has been highly honored by the National Organization for outstanding work. Here's the award.

Homemade Mower Attachment Turns Trick In Harvesting Grain

FLOYD BATES substituted some good hard thinking for money. And it paid.

This Winston County farmer devised a plan whereby he can save his oats and wheat without the use of a combine, which he was unable to buy. His assets included plenty of labor at home (10 children, most of them large enough to work), an old mowing machine, some odd pieces of buggy tires, fertilizer sacks and a will to get the job done.

The method was simple—to him. He made an attachment with the buggy tires and fertilizer sacks, fastened it to the sickle on the mower and let it project to the carrier on the blade. Using the tires to make the frame he stretched the sacks over it. The attachment caused the oats and wheat to fall straight so they could be taken up by members of the family and tied into bundles.

The result was that Mr. Bates harvested 552 bundles of oats on 1½ acres, 980 bundles of wheat on two acres and saved enough vetch seed for planting this fall. He now says that plans will be made for improving the invention before another harvest so that even a better job will be done.

This is just one of the cases found over the state where farmers did not allow the lack of proper harvesting equipment to stand in the way of planting small grains, so badly needed on practically every Alabama farm.

* * *

REPORTS show that 645,254 farm families in eleven states provided themselves with better diets by growing home gardens under a special home garden provision of the 1940 AAA farm program. They also earned one dollar and a half by cooperating.

Alabama had 92,638 families to carry out this practice.

Good Farming

ON his 80-acre farm Grant Quiggle of Fruitdale, Washington County, has only six acres in cultivation but he still makes a mighty good living. He has four dairy cows and a few yearlings that graze on a ten-acre pasture located in a pecan orchard and return him a good profit from the sale of sweet milk. Mr. Quiggle makes $400 to $500 off tomatoes each year, has realized $75 from sweet pepper this season, and selective timber cutting adds a few hundred to his income each year.

Hired Man and Mule Defense Headache

TWO traditional farm characters—the hired man and the mule—are giving agricultural officials a new defense problem by leaving the land at a fast rate.

The hired man is being absorbed by non-agricultural occupations directly or indirectly affected by defense activities, higher wages and shorter hours accounting for this switch.

The loss of the mule has been considered a natural development in the mechanization of the farm but it has made the farmer and the consumer more dependent than ever on tractors and tractor-operated equipment. And this is where the new problem lies. The same strategic metals that go into a gun or a battleship are used to build a tractor or a combine.

* * *

EFFORTS to increase soil conserving goals to bring about more conservation on individual farms and changes that will encourage increased production of commodities needed under the defense program highlight the 1942 conservation program of the AAA.

Bull Money Is Planned For Limestone

THE dairy and beef raising industry in Limestone County received a boost when civic organization in Athens worked out a unique plan calling for the issuance of "bull money" by local merchants with each purchase of $1 or more. The "bull money" is to be bought by the local business men at the rate of 35 to 40 cents per hundred. Purchases of the script will provide money for the acquisition of a minimum of five purebred Jersey bulls.

Plans call for an auction of the bulls, only those possessing the script being eligible to bid. As it is unlikely that any one person will be able to get enough script to buy one of the bulls the plan is designed so that farmers in various communities may pool their "money" and use the animal in serving cattle in that neighborhood.

Hope We're All Here For The Count

THE population of the United States will reach a peak of 153,022,000 in 1980. Though there may be a slight additional increase between 1980 and 1985, after the latter year population probably will decline.

Though future estimates are not issued, in response to many requests for predictions of population growth, several series of estimates published in 1937 by the National Resources Committe were selected, the one which appears to be the most reasonable, in the light of the 1940 census data now available.

Census experts predict a steadily increasing rate of population growth during the coming decades. The estimates forecast a population of 136,488,000 in 1945, and 140,561,000 in 1950.

In 1970, according to the estimates, the number of males and females will be exactly the same, 75,585,000. In the period between 1975 and 1979 average life expectancy will be about 70 years, as compared with 63 years in the period 1935 to 1939. (Bureau of the Census, Dept. of Commerce.)

Trees To Glorify And Save Land Planted By SCS Cooperators

MORE trees—nearly five million of them—will grace the hills and plains of Alabama as a result of the work done during the year by cooperators in soil conservation districts over the state.

Most of the trees were set out in badly eroded fields, in gullies, and on hilltops. Others were planted to protect stream banks, ponds, and highways.

There were 4,702,000 trees planted on approximately 4,702 acres, according to O. C. Medlock, State SCS Coordinator. Although soil conservation technicians who are assisting the soil conservation districts in this state placed greater emphasis on the improvement of existing woodlands by proper woodland management than reforestation, still almost 1/15 of all the trees planted in the Department of Agriculture's national soil conservation program were planted in Alabama.

Pines and black locust outnumbered other varieties because of their adaptability to most sections of the country. In addition to protecting soil against erosion, trees provide posts and fuel for farmers and shelter and food for wildlife.

Sprucing Up

WOMEN of the Bells Cross Road club in Dale County must be planning to spruce up in doing their house work. Twenty members of the club have completed the following: 50 new patterns altered, 63 dresses made for self, 60 other dresses made for self and family, 10 garments made over, 85 sack garments and articles made.

Handy

WHEN Mrs. Lula Head, of Crossville, lends a hand to handicraft she shows results.

During the last few years she has made 179 pieced quilt tops, 83 quilts, 53 yards of tatting, six tatted vanity sets, one tatted bed spread, five purses and seven center pieces. She has also knitted 13 pairs of boots, nine pairs of gloves, ten pairs of socks, three sweaters, and three baby caps, spun the thread and embroidered three bed spreads, re-bottomed 12 chairs and crocheted 22 rugs.

Kudzu Holding Land Where Terraces Had Been Failure

These men are examining nitrogen-gathering nodules on Austrian winter peas obtained and planted under the AAA program in Chilton County.

IF one thing won't work, try another, says Aaron Guy in telling of his experience with broken terraces on steep land.

The Chilton County farmer several years ago purchased a 40-acre farm which he began terracing. Starting on the steepest fields, Mr. Guy found that holding the terraces against hard rains was an impossibility. Finally he gave up the terrace idea and asked Soil Conservation technicians for help. They suggested kudzu. Although Mr. Guy knew nothing about this plant he was willing to try it.

The first year corn was planted between the kudzu rows and both corn and kudzu were cultivated well. The second year the kudzu covered the ground and he harvested hay from the best part of the field. The planting is stopping two gullies originally six feet deep and serves as a disposal area for the water from cultivated fields above. As the field is next to his pasture Mr. Guy also plans to fence and use for temporary grazing.

"Broken terraces turned out to be a blessing in disguise when they caused me to plant kudzu," adds the farmer.

Fruit, Vegetable Dryer Makes Hit In Morgan

A homemade dryer for fruits and vegetables has made a big hit in Morgan County. More drying of such products as peaches, apples, corn, beans, and peas was done this year than ever before, according to Erien Rowe, home demonstration agent.

By using a dryer covered with glass, apples dry in a half day, peas and beans in a day. At 15 demonstrations given recently 406 were present. Samples of fruits and vegetables thus preserved have been displayed; also a miniature dryer with instructions on how to build.

An interesting sidelight is the dryer placed in front of the county agent's office with something drying each day. Hundreds have been attracted to this spot to view the preservation method.

* * *

THE growing shortage of farm labor can be checked if electrified farms are equipped with a washing machine, a refrigerator, and an electric water pump, says Robert B. Craig, Deputy Administrator of REA. This organization is now campaigning for one hundred thousand new farm bathrooms with running water for 1941, financed by five-year government loans.

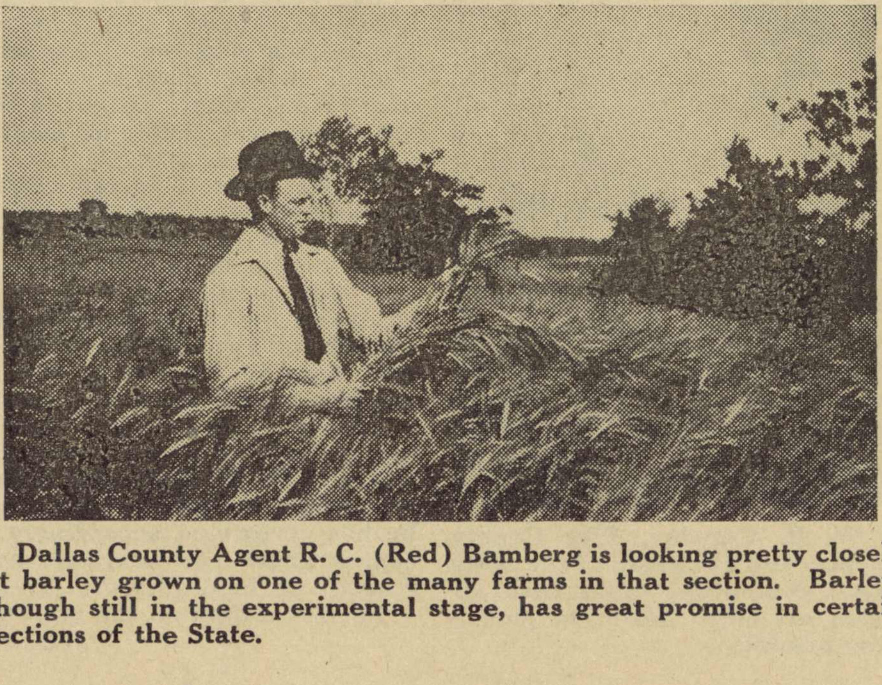

Dallas County Agent R. C. (Red) Bamberg is looking pretty closely at barley grown on one of the many farms in that section. Barley, though still in the experimental stage, has great promise in certain sections of the State.

25 Chicks Per Plow Sold By Dealers

LOCAL dealers in Troy, reports J. W. Langford, assistant county agent, have sold 73 chicks for each 100 acres of cultivated land in Pike County, or about 25 chicks per plow. This figure does not include those bought by farmers from hatcheries outside the county.

Since the price of eggs and poultry is higher for this season of the year than it has been in the past several years, Pike farmers are anxious to keep their flocks in good condition through proper feed and management. This is done by supplying the flock with an abundance of green feed, a growing mash, and plenty of ground limestone or oyster shell.

Another important phase in successful poultry production is the prevention of diseases. As well as keeping chicks on clean ground, range or portable laying houses should be used so they can be moved around from time to time, thus reducing the chance for contracting diseases.

* * *

BARBOUR County 4-H Clubber Dean Bedsole has raised 65 white Leghorn hens from 100 accredited chicks and has gathered 573 dozen eggs through a nine-month laying period to earn a gross income of $133.25. In addition, the value of chickens sold amounted to $12.50, making a total income of $145.75 from which $73.55 was substracted for cost of chicks and feed. A profit of $72.50 was left.

A Letter To All Alabama Farmers

Dear Friend:

The old saying "anything worth doing is worth doing well" applies to us; it applies right now —today. If there ever was a time for all Alabama farmers to do a good, complete job it is now. We are referring to the job ahead on the Alabama Conservation Plan. November 30 is the final date in which these practices can be carried out under this year's program and much is to be done before this time.

We give the following facts and suggestions for your consideration:

1. Use time, equipment, and materials as well as soil building allowance to best advantage to carry out all conservation practices possible. Plan the job, giving certain time to each practice.

2. Practices that can be completed at this time include: terracing (2 credits per acre, soil building allowance 75c per 100 feet); planting winter legumes and small grains (1 credit per acre, $1.50 per acre); permanent pasture (10 credits per acre, $3.00 per acre); limestone ($2.50 per ton) and phosphate (payment according to percent).

3. You can determine from the farm plan you and the AAA planner made last spring the practices you may carry out to earn your entire soil conservation payments; if you have not and cannot complete the requirements as planned, proper substitutions can be made upon approval of your county AAA committee.

4. Plant more oats than ever before. These, other small grains, and feed and food crops are important in meeting the agricultural defense needs of the c try. Seed patches should be given more consideration as seed will probably be scarce and expensive next year.

5. See your county agent and AAA officer. They will advise with you on how you can best complete the conservation program on your farm.

6. If this conservation plan is carried out on Alabama farms we will have more productive land, less soil erosion, a better balanced agriculture, lower production cost and greater farm income.

7. Remember—there're nearly eight million dollars involved in this matter. Over four million dollars are set up for soil building allowance in Alabama. Nearly that much of the Class I payment is dependent upon amount of soil building practices done under Alabama conservation plan. We cannot afford to lose one cent of this money; our land needs it, our country needs it, we need it.

Yours for better farming,
STATE AAA COMMITTEE.

A. W. Jones, State AAA Administrator, Secretary; P. O. Davis, Director, Extension Service and Member; W. B. Crawley, Chairman; L. S. Fluker, Henry H. Whittle, J. M. Jones.

Don't Let Weevil Get Your Corn

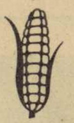

MAKE sure when you put 100 bushels of corn in your crib this fall that you will get 100 bushels back—not 50 or 75 as may be the case if corn weevils heavily infest the grain.

Step No. 1 will be thoroughly cleaning the crib, making sure to fill all cracks with tin, wood strips, or even paper. Then place the corn in the crib and allow two or three weeks for it to dry before treating with carbon disulphide (high-life) at the rate of one gallon per 250 bushels of unshucked corn. Treat if weevil infestation seems to be high; otherwise wait until spring to fumigate.

W. A. Ruffin, Extension gardener and entomologist, advises farmers to keep their eyes on corn and use carbon disulphide early as possible if weevils are present. By treating at a cost of one cent per bushel many a bushel of corn will be saved.

Remove Unthrifty Pullets From Flock

IF you haven't made your annual selection of the laying flock, do it now. In October it is easy to distinguish the good from poor producers.

Hens which are well into the molt should be marketed and the weak and unthrifty pullets should be removed from the flock. The later a hen lays in the summer and fall, the greater will be her yearly egg production, so that the high producer is the late layer and hence the late molter. When a hen stops laying she usually starts molting. The early molting hen is the poor layer as most hens cannot grow feathers and lay at the same time. Contrary to general belief, the early molter does not make the early winter layer.

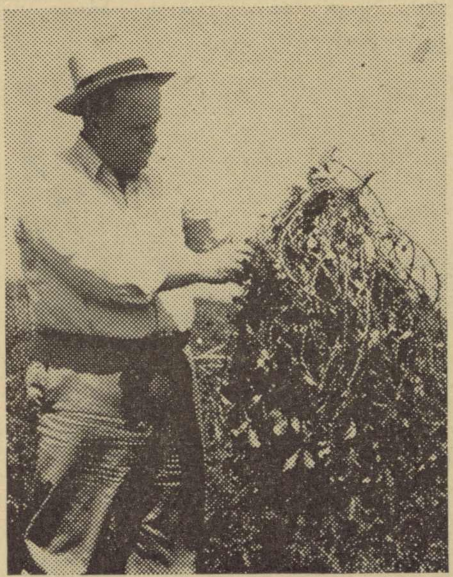

W. B. Crawley, Pike County farmer and chairman of the State AAA committee, takes time off from his other duties to pick a few peanuts.

Along the Way with P. O. DAVIS

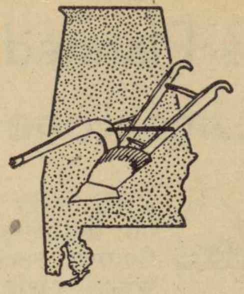

WHY AMERICA IS GREAT

RECENTLY, before a meeting of businessmen, I talked about the greatness of the United States,—America, as we like to say. Knowing that a nation is but multiplied individuals I discussed two individuals. One is at the top of our society and our economy and the other at the bottom.

The first is John D. Rockefeller, Jr., who was born and reared in wealth; and has spent his busy life in wealth. But he was reared, he tells us, by a creed; and by this same creed he has reared his children. Here it is:

"I believe in the supreme worth of the individual and in his right to life, liberty and the pursuit of happiness.

"I believe that every right implies a responsibility; every opportunity, an obligation; every possession, a duty.

"I believe that the law was made for man and not man for the law; that government is the servant of the people and not their master.

"I believe in the dignity of labor, whether with head or hand; that the world owes no man a living but that it owes every man an opportunity to make a living.

"I believe that thrift is essential to well-ordered living and that economy is a prime requisite of a sound financial structure, whether in government, business or personal affairs.

"I believe that truth and justice are fundamental to an enduring social order.

"I believe in the sacredness of a promise, that a man's word should be as good as his bond; that character—not wealth or power or position is the supreme worth.

"I believe that the rendering of useful service is the common duty of mankind and that only in the purifying fire of sacrifice is the dross of selfishness consumed and the greatness of the human soul set free.

"I believe in an all-wise all-loving God, named by whatever name, and that the individual's highest fulfillment, greatest happiness, and widest usefulness are to be found in living in harmony with His will.

"I believe that love is the greatest thing in the world; that it alone can overcome hate; that right can and will triumph over might."

This is the essence of the life and the ideals of this great American. Now let me tell you about an American at the bottom of our economy.

Alone I was riding along an Alabama highway on a hot summer day. On a long stretch in front of me I saw a man trudging along with a heavy load in a bag on his back and empty buckets in his hands. Approaching him I was touched. I decided to pick him up.

As he entered the automobile I observed that he was wet with perspiration. He told me that he had been to his county seat to sell some huckleberries which he had harvested in spite of snakes and briars. He added that he had no money; that he needed food; so he picked these berries, carried them to town and sold them. With the money he bought meal for bread. This was what he had on his back.

Instead of asking for charity or for the government to feed him he had found a modest opportunity for constructive work for himself and family which he had done.

But work on his own initiative was not the only impressive fact about this humble and obscure American. I asked him if he had any berries at home. He answered yes. His home was a few miles ahead. I wanted to see it,—see how he lived. At his little cabin home we stopped and into it we went. Scantily furnished, the blue sky above was visible at many points through the roof. The floor was rough and open.

He was anxious to sell berries. Kneeling on his floor with wide cracks between planks he began pouring berries from a paper bag into a quart jar. He filled it full and added a few more, saying: "I want to give you good measure."

It was an impressive scene. It was obvious that this man had enjoyed none of the luxuries of life and only a scanty portion of the essentials. His body was bent; his clothes were patched and tattered and torn; but he was guided by two great American principles,—namely, honest work and full measure for the other fellow.

The two men whom I have mentioned are at extreme opposites in our society and our economy but they agree on fundamental principles. One of them was born with superior gifts, talents, wealth. He has recognized in these superior responsibilities on his part and he has performed accordingly. The other was born with little except strength and character and he has lived his life honestly and scantily by honest work. They are both true Americans.

For more light on the greatness of America I quote a recent state-

(Continued on page 8)

Hen Sets New Auburn Record By Laying 344 Eggs In Year

ROBERT CHESNUTT

SHE may not be as sensational as the goose that laid the golden egg—but she didn't do bad at all! In fact the 344 eggs laid in 365 days by the production bred Rhode Island red set a new Auburn record. This is not only a new high for her breed at the Experiment Station but for all breeds there.

Figuring the price of eggs at 28 cents, average received during the year, the gross return was $8. Feed for the year amounted to $2, the hen consuming 80 pounds at a cost of two and one-half cents per pound. The net profit above feed was $6. Of interest was the fact that the hen laid exactly ten times her weight in eggs during the year; she laid 37 pounds of eggs and weighed 3.7 pounds when she started laying. D. F. King, associate Experiment Station poultryman, in commenting on the recently established record, revealed that the bird laid from August 10 to May 23 a total of nine months and 13 days without missing a single day.

Stating that production approaching this record probably could not be obtained by the average Alabama farmer, King pointed out that effort should be made to raise production of the farm flock by better feeding and management to increase income. Too many farmers depend on corn alone to produce eggs. The average hen receiving one bushel of corn during the year will lay about six dozen eggs. Figuring eggs again at 28 cents the gross income would be $1.68, about 80 cents profit above feed. Better hens, fed and cared for correctly, would change the picture of the farmer's poultry income. King says that it takes about 100 eggs to properly feed and care for each hen. The higher the bird produces above this figure, the greater the net profit to the farmer. The record hen at the experiment station left 244 eggs for clear profit after 100 had been deducted for upkeep. The average Alabama hen can show little or no profit after such a deduction is made.

A complicated feeding program is not necessary but a proper diet to insure ample food for the body maintenance as well as for production is needed. A good program includes equal parts of bran, shorts, corn meal, ground oats and meat scraps fed as a dry mash placed before the flock at all times, a light feeding of whole corn in the morning and heavy feeding in the afternoon. The mash moistened with milk may be fed each day at noon during the winter months. Fresh water should be kept before the flock at all times.

Not Too Hasty

FOR a number of years the Black Belt experiment station at Marion Junction has conducted variety tests which, no doubt, have been influential in interesting farmers of that section in the production of barley. Farmers visiting the station saw the barley growing and decided to try it on a small scale.

Sam Morgan, South Alabama area conservationist of the SCS, reports that 74 cooperating farmers made trial plantings on 645 acres. A check of the yields showed that the average was 28 bushels per acre. The average yield for the Black Belt was 30.1 bushels per acre; the highest yield reported for any single acre was 60.8 bushels produced on the farm of G. R. McCarthy, of Lowndes County.

The small grain season of 1940-41 apparently was an unusually favorable one and the yields may be higher than might be expected for an average year. The growing of barley in Alabama is still in an experimental stage and farmers should not expand their acreage too rapidly until more experience has been gained in growing this crop.

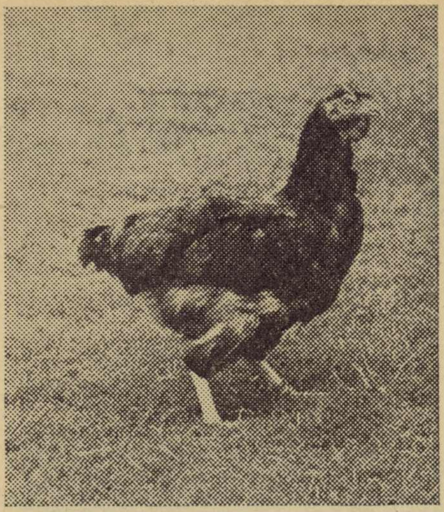

Here she is, the production bred Rhode Island Red at the Alabama Experiment Station poultry farm that laid 344 eggs in 365 days to set new Auburn record.

Peaches Should Be Eaten In Lowndes

A "PEACH" of a canning program was completed by Lowndes County home demonstration club women, 72 reporting that 1,490 quarts of peaches were canned, 112 pounds dried, 32 pounds stored in freezer lockers, 464 quarts pickled, 137 quarts preserved and used in marmalades during one week.

Besides saving approximately $522.75 on this one product these farm people have put up a good supply of vitamins, minerals, and other food values to help keep their families well fed during winter months.

Stalk Destruction Great Aid In Controlling Weevil

EARLY stalk destruction followed with a winter crop is important in reducing the number of boll weevils to be found in next year's cotton crop.

Only a small percentage of cotton boll weevils deprived of their food early will live to damage the cotton the following season, says W. A. Ruffin, Extension gardener and entomologist, asserting that the destruction of stalks is effective while the burning of woods to control weevils is a very bad practice. The farmer has a one to 100 chance to destroy the weevils in woods as this insect protects himself in such a way that it would be necessary to completely destroy the woods to kill the weevils.

Some of the factors tending to make stalk destruction more necessary than ever this year include present high price for cotton, the serious boll weevil situation, and better machinery and power with which to destroy the stalks.

* * *

ELMORE County is fast becoming one of the large melon producing counties of Alabama. It is estimated that approximately 500,000 saleable melons were produced there this year.

Save Those 'Taters' Right---Half Are Usually Lost

HALF of the eight million bushels of sweet potatoes produced annually in Alabama will never get to farm tables where they are so badly needed. Why? Because of late harvesting, rough handling, and poor storage this amount of sweet potatoes is lost—but they need not be.

Lyle Brown, Extension horticulturist, says that if care is taken in harvesting and handling sweet potatoes a large part of the storage troubles will be eliminated. Injured potatoes are not only reduced in grade and value but are much more difficult to store.

Harvesting should be done before frost and while the soil is still dry. A large turn plow or middle buster can be used in plowing up sweet potatoes. They should not be allowed to remain in the field over-night or lie in the hot sun more than an hour or two.

Immediately after digging, potatoes may be placed in a "bank" (such as shown in picture). Cool nights, down to 40 degrees, may ruin many exposed potatoes even when the days are warm.

The bank ventilators are very important and should be screened to keep out rats and mice and closed with straw when cold weather arrives. Entrances to banks are located on the south side and should be well covered with straw during cold or wet weather. Sweet potato banks are best when built in a different place each year, preferably on rolling land where natural drainage is good. A rough covering made from boards or old tin aids in making the bank more efficient.

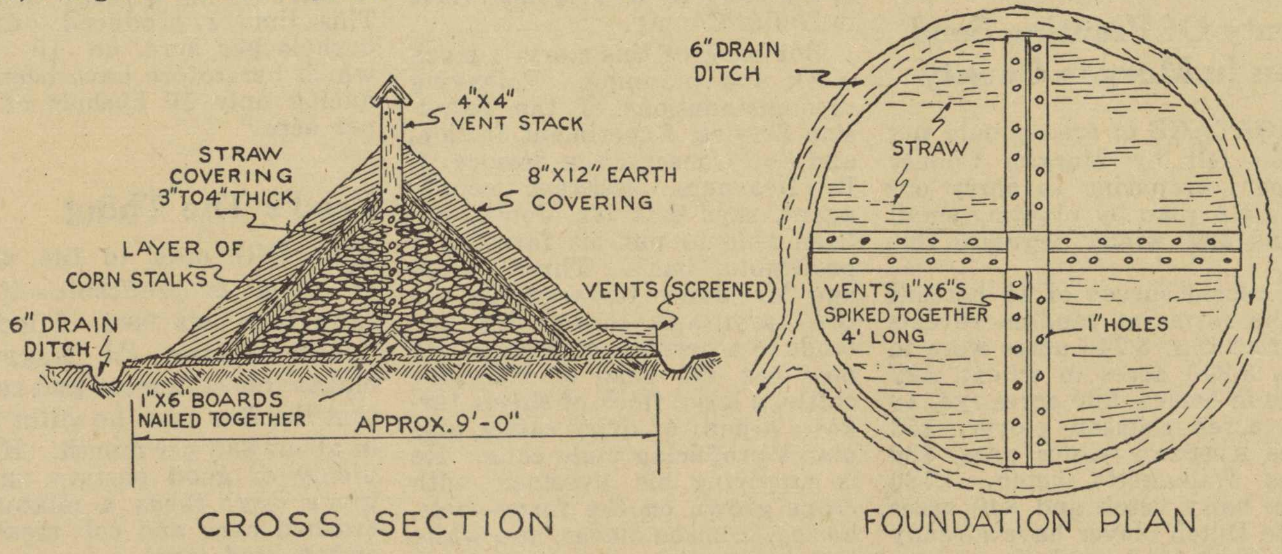

Farmers over the State can avoid losing as many sweet potatoes in storage as they have been doing in the past if they construct banks for this purpose such as the one shown here. The simple and inexpensive bank can be easily made using the material found on practically every farm. 25 bushels of potatoes can be stored in each bank. Extension Horticulturist Lyle Brown urges that every farmer seriously consider such a bank as is sketched here for storing his sweet potato crop. Harvesting methods, adds Brown, also affect the storage quality of potatoes.

Proudly holding the pheasant won in a recent 4-H club essay contest is Willie Ann Harris of Calhoun County. She was a freshman at Jacksonville Teachers College last year.

This Month---In Dairying

F. W. BURNS
Extension Dairyman

GET fresh cows on feed gradually. Dairymen should get fall freshening cows on full feed. Start with three pounds of grain daily on the fourth day after calving and increase the rate of grain feeding one-half pound per day as long as milk production increases.

WEED out low producing unprofitable dairy cows.—In spite of the fact that additional milk is needed for defense purposes, farmers cannot afford to carry low producing "boarder" cows through the winter. It will pay to cull them while they are in good condition this fall.

INCREASE the protein content of the grain mixture.—As pastures become dry and tough or if grass hay is being fed, the protein content of the grain mixture should be increased. A grain mixture should be increased. A grain mixture containing 18 to 20 percent protein is recommended under these conditions. Alabama Circular, "Feeding Dairy Cows," is available on request and will give additional information on suitable rations for dairy cattle.

FEED cannot influence the butterfat test but it does effect the amount of milk produced.—While the percentage of fat in milk cannot materially be affected by the kind or amount of feed used we can materially change the amount of milk produced by proper feeding. One pound of grain per each 2½ to 3 pounds of milk together with two pounds of hay per 100 pounds live weight is approximately correct.

Farm Equipment Industry Expected To Have Big Year

LAST year was good in the farm equipment industry and 1941 is estimated to run about 20 percent above 1940. Government experts have estimated that total sales of farm equipment for domestic use this year will reach a level of 560 million dollars.

This figure depends primarily upon the degree of freedom allowed the equipment manufacturers by the priorities division of OPM to obtain needed supplies of raw materials entering into the production of the equipment.

Plenty Of Planting Seed Seen In Morgan County

SHORTAGE of seed should not be felt by Morgan County farmers preparing to carry out the AAA plan by planting small grains and winter legumes this fall.

A recent survey of 15 percent of the farms at random reveals the fact that 8,746 acres were in oats, 3,200 acres in wheat, 127 acres in barley, 280 acres rye, 1,490 acres crimson clover, 153 acres Austrian winter peas, 880 acres Willamette vetch, 3,780 acres hairy vetch and 340 acres white Dutch clover have already been harvested, and that plans are underway for harvesting 1,430 acres sericea lespedeza, 11,660 acres annual lespedeza, 6,607 acres soybeans and 5,800 acres cowpeas.

North Alabama And Black Belt Have Harvested Tons Of Seed

SPEAKING of seeds in the tons is doing a lot of talking—but reports from 16 counties in North Alabama and 33 counties in the Black Belt show that hundreds of tons of various seeds were harvested during the 1940-41 season.

North Alabama farmers won't have to worry much about seed for the winter legume and small grain crops they are planting this fall. Every effort has been made by these farmers to save enough seed from their farms to supply their needs for fall planting.

A survey shows the following seed on hand: oats, 354,000 bushels; barley, 12,000 bushels; rye, 8,600 bushels; wheat, 37,600 bushels; clean crimson clover, 902,000 pounds; chaffy crimson clover, 247,000 pounds; white Dutch clover, 81,300 pounds; Willamette vetch, 264,000 pounds; hairy vetch, 442,000 pounds; Monantha vetch, 25,000 pounds; and commercial vetch and peas, 75,000 pounds.

Farmers in the Black Belt cooperating with the Soil Conservation Service produced 68,825 pounds of white Dutch clover seed, 49,025 pounds of crimson clover seed, 165,160 pounds of blue lupine, 4,900 pounds of lappacia, 19,265 pounds of Willamette vetch, 15,000 pounds of wild winter peas, 19,000 pounds of Persian clover, 4,500 pounds of melilotus, 2,900 pounds of Jamieson vetch, 1,000 pounds of black medic, and 8,675 pounds of mixed pasture seed.

* * *

WHATEVER livestock system is practiced, good pastures and an abundance of cheap home-grown feed for winter use is essential if a profit is to be realized.

Better Forest Practices Sought In State

IN an effort to conserve Alabama's timber resources a forestry policy formulated by representatives of several agencies has been adopted by the Alabama Conservation Advisory Board.

The policy is designed to promote better forest practices; trees less than eight inches would be cut only where adequate young growth is present, or where thinning practices are needed. Clear cutting shall not be done, the policy provides, except on lands to be devoted for bona fide agricultural or pasture purposes.

The policy also specifies fire control shall be restricted to those counties where local financial assistance is available either by county appropriations or from assessments paid by landowners signing cooperative fire agreements.

Columnist, Stockman Is This Alert 4-H'er

CALVIN SNOW is a versatile young fellow.

The weekly column in the Anniston Times called "4-H Club Notes," written by Calvin, contains helpful advice as well as entertainment for the club boys and girls of the county.

Writing is not Calvin's only long suit. He has had some very good projects, including a fine Jersey calf this year which he is planning to enter in the calf show. He also attended the 4-H club leadership training camp at Auburn this year.

Scene Changes On Dallas County Farm As Owner Tries Pastures, Small Grains

A FEW years ago a run-down plantation of 1,500 acres—today a fine farm. In a word that is the story of R. T. Jones' farm in Dallas County.

But back of this story is much work and planning. Following recommendations of the Extension Service, Experiment Station, and Soil Conservation Service, J. B. Deavours, assistant county agent, says that Mr. Jones, has been able to put his farm on a profitable basis. Three years ago Mr. Jones terraced the entire farm and seeded his low lands to a permanent pasture. He now has 300 head of Hereford cattle, a large flock of sheep, turkeys, a herd of dairy cattle, also mares producing mule colts. He is supplying his livestock with crops grown on the farm—oats, barley, crimson clover, and white Dutch clover.

This year over 500 pounds of white Dutch clover seed were harvested which he will use to seed his pasture.

In speaking of Maryland Marnobarb barley, Mr. Jones says that this crop is taking the place of corn on his farm. "I am planning to increase my acreage this fall. This time I produced over 50 bushels per acre on 10 acres which heretofore have been producing only 10 bushels of corn per acre."

Feed's The Thing

SELLING milk to the cheese plant is profitable—if you raise your own feed. Limestone County Farmer Ed Magnusson makes this statement and reveals that the five cows he milks bring in about $35 per month. He has plenty of good pasture and legume hay; feeds a mixture of crushed corn and cob meal and cotton seed meal.

* * *

PLAY safe—keep chimneys and stoves in good repair and always clean.

Cullman Farmer Bases Farm Program Around Seed Saved On Farm—And He's Making A Go Of It!

Home Grown Seed Paves Way To Good Farming

W. J. DANIEL had always wanted a farm of his own; he had the idea that he could make a go of it. In 1929 this Cullman County farmer got his chance.

But, unfortunately, times were hard in the early '30's. Payments on the farm, keeping his family going, and building the land taxed Mr. Daniel to the fullest.

"I realized that if I carried on much soil building work I would have to do it mostly with home grown seed; after asking about what good crops could be harvested for seed, I decided to plant a seed patch of crimson clover in the fall of 1935."

From his first crimson clover seed patch Mr. Daniel stripped 80 pounds of rough seed by hand for planting two acres the next fall. From these two acres 2050 pounds of seed were saved with a homemade seed pan. "I sold $60 worth of seed and planted the remainder on my farm. I plant an average of seven acres annually to crimson clover. Not depending entirely on crimson clover for winter cover he usually plants five to six acres of Austrian winter peas. "I always leave out a small patch for seed and find that some years I can harvest all the seed I need."

Another crop which Mr. Daniel tried and liked is crotalaria. From a seed patch planted in 1936 he harvested 150 pounds for planting the following year. He sows crotalaria in corn at laying by time, usually about three acres, and plants the remainder of his corn in cowpeas.

When a survey of the farm was made by the Soil Conservation CCC camp, it was found that Mr. Daniel was looking ahead for just such a planning program as was offered. He had planted two pounds of kudzu seed on terrace ridges in 1938 and had several thousand seedlings on hand to plant on critical slopes, roadbanks, and in the water disposal areas; these kudzu seedlings were planted on 9¾ acres.

After a discussion of crops it was decided that some of the steeper cropland needed a rotation that would provide more protection than that provided by cotton and corn. Two acres of oats were planted in a strip on some of the steeper cropland in the fall of 1939 to be followed by Kobe lespedza in the spring of 1940. Mr. Daniel secured a good stand of lespedeza in his oats and with his homemade seed pan harvested 985 pounds of screened seed from the two acres. His method of harvesting is as simple as the pan. When his pan becomes full he rakes or dumps the stalks out in piles and takes the shattered seed from the pan as it becomes full. Later the stalks are gathered up in his wagon and beat out over a screen.

Of the eight acres of pasture planned, four acres have been contour furrowed, to which $30 worth of seed and fertilizer were applied. A small area of his woodland was marked to be thinned and pruned as a part of the woodland program. A half-acre seed patch of lespedeza sericea was planned for production of seed to sow along the boundaries of his woods for erosion control and as wildlife food patches.

When asked about his farm plan prepared with aid of SCS technicians Mr. Daniel says, "I have a plan which will enable me to maintain my land and every acre has been put to work. I can carry on this plan almost entirely with home grown seed and with these seed I don't have to stint in sowing them. I am now averaging over a bale of cotton per acre and 25 bushels of corn compared with 300 pounds of lint cotton and 15 bushels of corn a few years ago, but my greatest satisfaction comes from seeing my steep land tied down with kudzu, sericea, and annual lespedeza and the escaping water clear as it leaves my farm. I am keeping my soil at home."

* * *

WHEN the USDA has completed the second cotton mattress and comforter program now in progress a combined total of approximately 566,000 bales of cotton, each weighing 500 pounds, will have been used. This represents 283,000,000 pounds raw cotton used for stuffing purposes plus the amount used in the manufacture of mattress ticking and comforter covering fabrics.

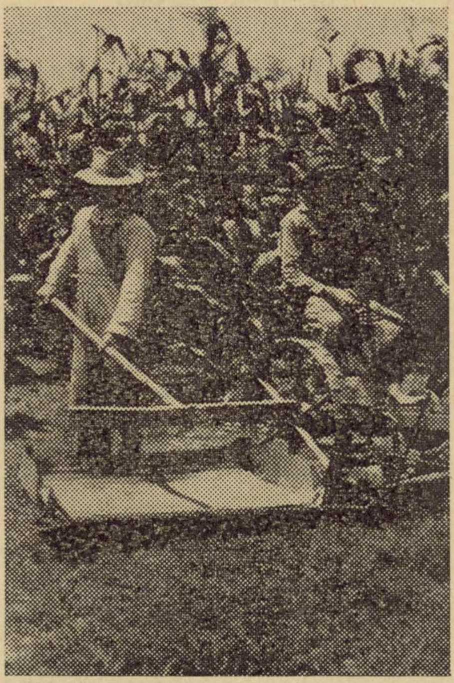

Cullman County's W. J. Daniel is ready for another round with the homemade attachment used on mower to save lespedeza and crimson clover seed.

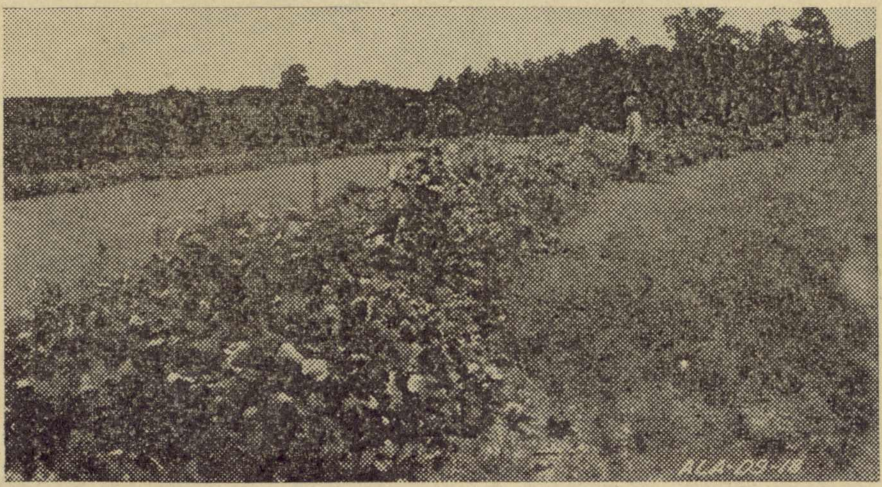

Farmer Daniel has found that kudzu is mighty important in his farming program. With kudzu he holds soil on his farm and increases its productivity.

More Attention For Orchards

WASHINGTON County farmers are resolving to express their appreciation for the bounties of the 1941 season by giving more attention to the home orchard in the future.

The effects of such a good season have been very stimulating as illustrated by the story of Louis Ferguson as told by County Agent Ralph R. Jones. Mr. Ferguson, after having gathered an excellent crop of peaches, asked for information regarding the care of his trees.

Given this information regarding spraying and management practices, he was told that it would involve constant attention as well as some cost for even the smallest home orchard. Mr. Ferguson replied: "I understand that, but doesn't fruit from the market cost, doesn't the home garden cost, doesn't anything worthwhile cost? In the future I am going to care for my orchard."

Have Lespedeza Seed For Sale? Here's A Good Market For Them

HAVE any extra lespedeza seed for sale? If you do, and if it is kobe, common or sericea, the announcement made by A. W. Jones, State AAA administrator, will interest you.

The Commodity Credit Corporation will purchase the named strains of lespedeza seed for distribution by the AAA in connection with the agricultural conservation program. The lespedeza program will be administered in a manner similar to that now in effect which includes winter peas, hairy vetch, rye grass, and crimson clover. Seed purchased by the CCC from producers cooperating with the AAA program on requisitions certified by the county AAA committees, will be distributed by the AAA as a conservation material to farmers. Cost of the seed, including any storage, cleaning and handling charges, will be deducted from conservation payments to the farmer.

Seed purchased must meet the following standards: purity 95%, germination 90%, including hard seed; total weed content, not exceeding 2½%; noxious weeds, either singly or collectively, not more than one noxious weed seed in 5 grams of lespedeza. Prices: Kobe lespedeza, $8.50 per cwt., common and sericea lespedeza, $12.00 per cwt. A total of 30,000,000 pounds of this seed may be purchased by the Corporation under terms of the program.

* * *

LAST year some 8,000 Americans died the horrible death of fire, 2,000 of which were under ten years of age.

Save Soybeans For Planting And Eating

IF you have edible soybeans growing on your farm be sure to gather enough to have planting seed next spring and plenty to eat throughout the winter months. It has been found that dried soybeans offer definite possibilities for improving diets without increasing costs.

The most expensive constituents of everyone's diet are the proteins, fats, minerals and vitamins. Nutritional research workers have found that the soybean is a good source of most of these constituents, according to W. C. Sherman, associate animal nutritionist, Auburn.

It has long been realized that diets in Alabama and the South are inadequate in protein which is brought about mainly by high consumption of low-protein foods such as corn meal, flour, and potatoes, and the low consumption of lean meats and other products of animal origin.

In comparing the composition of dry shelled soybeans and cowpeas analyses show that soybeans contain 40.6 percent protein and 16.5 percent fat as against 21.4 percent protein and 1.4 percent fat in cowpeas. Analyses also show that soybeans, both green and dry are higher in minerals and vitamins than other beans and peas.

* * *

FARMERS should see to it that all terraces are in good shape before finishing field work.

In October Successful Farmers Are:

By J. C. LOWERY
Extension Agronomist

FINISHING planting oats, barley and rye if these crops were not planted in September. They are also planting wheat this month.

PLANTING winter legumes by October 15 if this job was not finished by October 1.

SAVING planting seed of the adopted improved variety of cotton so that ample planting seed will be available next spring. They are handling the cotton so as to prevent mixing in picking, hauling, ginning, and storing.

FIELD selecting seed corn.

HARVESTING or preparing to harvest lespedeza, crotalaria, and other legumes.

CHECKING all kudzu vines on fences, buildings, trees or other supports to see if seed pods have been formed. If seed have been formed they will be carefully harvested.

CUTTING stalks where crops have been harvested so as to form some mulch to help control erosion and so that the plant material will decay.

Lee 4-H Team State Winners

LEE County's 4-H dairy foods demonstration team composed of Pauline Thompson and Virginia Hinson, members of the Beauregard Senior Club, recently selected State winner, will attend the National Dairy show in Memphis October 11-18 and compete with teams from other states for educational scholarships.

These girls have selected as the subject for their demonstration, "Milk Drinks for Hot Weather," showing many variations in their preparation.

Geneva Farmers Make Good With Potatoes

ONE and one-half acres of copper skin Puerto Rico potatoes properly planted, fertilized and harvested meant $148.93 to R. V. Cruse and Early Zorn of the Piney Grove community in Geneva County. Although the drought immediately following the setting of the potato plants cut the yield considerably a total of 8,529 pounds were harvested, bringing more clear money than was made on the same acreage of cotton.

My Family . . . . and Yours

By ELTA MAJORS
Child Care and Family Life Specialist

Better Parenthood Week

"NO nation is stronger than its homes." Yes, we have heard that statement for a long time, but what does it mean to us? As National Parenthood Week, October 20 to 26th, approaches let us think of it as having a very real part in the defense of our own nation. Certainly the future fate of our children depends on whether or not they have the courage and physical stamina to stand by their convictions—stand by the things our forefathers fought, bled and died for.

They are going to find that it is not an easy job. To help do it National Parenthood Week sets up four objectives.

The first is interested in making fathers and mothers throughout the country aware of the importance of providing and using the best possible methods of guiding and training children.

The second encourages the formation of groups for the study and discussion of child rearing problems.

The third promotes more cooperative understanding between parents and teachers.

The fourth lends active support to all community efforts for better schools, child health, recreational facilities, vocational guidance, and the prevention of delinquency.

Large Acreage Of Seed Patches Being Planted

(Continued from page 1)

valued land, on most farms seed saving, according to J. C. Lowery, Extension agronomist, and H. R. Albrecht, associate agronomist of the Alabama Experiment Station, should be a regular practice.

Lowery pointed out that a half-acre seed patch of oats can be harvested with a cradle and if it only yields 30 bushels will provide enough seed to plant seven acres next fall. One acre of crimson clover, yielding 250 pounds would be enough to seed 12½ acres; one acre of Willamette vetch, yielding 400 pounds per acre, should be enough to seed 13 acres; a half-acre of white Dutch clover well fertilized but not grazed for six or eight weeks in the spring should produce enough seed for 10 to 15 acres of pasture; two acres of sericea can be cut for hay in May or June and then allowed to make enough seed to sow six or eight acres at a heavy rate.

Other crops which should be considered for their seed saving possibilities include winter legumes such as hairy and Monantha vetch and blue lupine; pasture plants including black medic, hop clover, Kentucky and orchard grass; grains such as barley, wheat and rye; grasses including rye and Sudan, and summer legumes including crotalaria, and annual lespedeza.

Barley Gives New Hope To Those Seeking Feed

BARLEY—still in the experimental stage in Alabama—may turn the trick by proving to be one of the long-sought substitutes for corn.

A serious handicap to carrying out a live-at-home program and to expanding the livestock program has been the inability to produce an ample supply of corn. Barley can be substituted for corn pound-for-pound and indications are that plenty of such substitutions will be made with the outlook for barley acreage to be the highest ever planted in the State. However, J. C. Lowery, Extension agronomist, advises farmers to limit their acreage to a trial basis until they have obtained some experience with it. Yields in 1941 have been very good, some being as high as 40 to 50 bushels with 20 to 30 quite common, but barley is a "new" crop for Alabama and it will be well to "play safe."

Summer drought that usually cuts corn yields does not affect barley which makes its main growth during the late winter and spring when ample moisture is usually present. This fact alone gives barley a great advantage over corn. Other advantages include the fact that barley requires no cultivation thus reducing the labor required to make the crop, occupies the land during the winter affording some erosion control, may be grazed late in the spring, and fits into rotation with other crops like oats. Under the Alabama conservation plan barley counts as one of the erosion resisting and soil conserving crops, to which 25 percent of the total farm cropland must be planted annually. Plantings of barley must be made before November 30 to qualify under the plan.

Barley is adapted to fertile, well-drained clay soils; it is a mistake to plant on poor, eroded soils or on light sandy soils. A firm seed bed is best prepared by breaking the land several weeks ahead and harrowing frequently before planting. Drill six pecks of Tennessee No. 5 or Marnobarb per acre and cover about 2 inches. Plant from now until October 15 for best results, using 200 to 400 pounds of superphosphate or 300 to 600 pounds of basic slag and 50 pounds of muriate of potash per acre at planting. Plan to apply 225 pounds of nitrate of soda, or its equivalent, March 1.

Along The Way

(Continued from page 4)

ment by Marshall Petain of France. He said soon after France fell:

"We loved enjoyment more than we loved sacrifice. We wanted to get rather than give. We were not willing to put forth effort and disaster came to us."

I hope that these words will never be true of the United States. I fear, however, that we are not fully awake as to conditions around us and the danger of the dictator challenge that confronts us. We are not entirely aware that none of us can have life, liberty, and the possibility of happiness unless this country is alert, free, and happy.

To be "alert, free, and happy" we must also be adequately prosperous and, therefore, enjoy economic security.

And we can't have economic security on a basis of restricted groups. It must be enjoyed by all who believe in and practice the fundamental principles of American life and character. It must extend all the way from John D. Rockefeller, Jr., to that humble Alabamian who lives by work and gives honest measure in service, and also in selling wild berries to buy bread.

These two men, plus what they do and stand for, tell me why America is great.

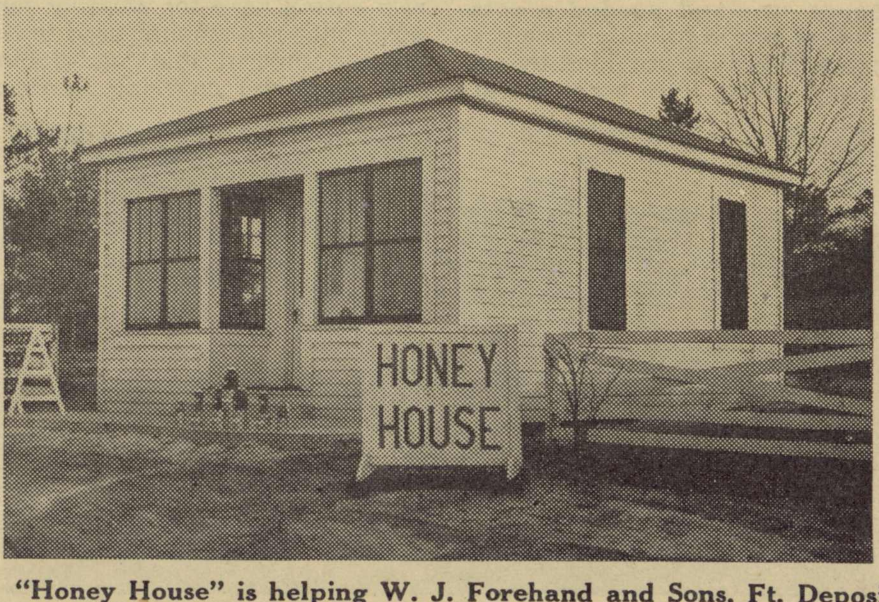

"Honey House" is helping W. J. Forehand and Sons, Ft. Deposit, in their honey sales. These successful honey, package bee, and queen producers have found that attractive packages, this house, and the name—"Kisme Honey"—are good for business.

Montevallo Times

VOLUME 9 | MONTEVALLO, ALABAMA, THURSDAY, OCTOBER 16, 1941 | NUMBER 22

Montgomery TradeBindery
19 N Lawrence St

Mary Muses

* * *

That Founder's Day was quite as impressive as it had promised to be. The College Glee Club's rendition of "The Lord Is My Shepherd" was goose-bumpily beautiful (under **Mr. LeBaron's** direction). **Mr. Davis'** invocation was too too suitable for he hit the nail on the head when he asked blessings on the entire community in this moment of unity. Mary wonders if **Dr. Thomas** knew that Monte High was a progressive education school. . . . so have many others. **Mrs. M. P. Jeter** was present with her husband. The postmaster seemed to be interested in education and religion. **Coach Whitten** and **Mr. Evans** sat in the balcony. A number of alumni were there. Let's have another community get-together soon, says Mary.

* * *

Mary and **Mrs. Rotenberry** were amused at the age-old but amusing incident in the Grill yesterday when one high school boy soused a morning glory in pepper and presented it to another to smell.

A lady, well known about town who prefers to remain unknown, came in to tell Mary that the honesty in Montevallo is surprising. It seems that a few nights ago she and her family were preparing for bed. The telephone rang. Queried the voice over the wire, "Have you lost your wallet?" The husband looked, and sure enough his wallet with a goodly sum of money was not where he thought it. "Why yes." Answered the voice, "This is the Strand. It was turned in at the office. Come by in the morning." He did and found all its contents as they should have been. So someone believes that honesty is the best policy.

* * *

Mary enjoyed her visit to the county seat last week when she purchased her auto license. **Judge Walker** is a mighty fine person with whom to discuss Shelby County. He seems to like the place a lot. **Mr. Luther Fowler** was busy assessing car values but he took time off to be cordial. **Mrs. Fowler** was busy in her office (The Shelby County Reporter) finishing up some pretty yearbooks. **Ike Harrison** was hobnobbing with a lot of men on the street corner. **Eddie Watson** was in the office of the Shelby County Democrat talking to the editor, **Mrs. Wallace**. She was an entertaining hostess as her views are colorful and broad.

It's folks like **Miss Laura Hadley**, who call up to ask for a subscription to the paper that Mary like. Then who could help liking Mrs. **Ennis Lucas**, who gave us some delicious canned fruit and vegetables in payment for a subscription. The sorghum from **Mrs. O. C. Logan** attracted the attention of a local storekeeper who said it looked like excellent syrup. . . Mary hated to sell it.

Tournament night in the bowling alley was fun, not because those who came to watch looked on, but because they had a game themselves. **Gene Lewis, Wilma Baugh, May Lyman Woods**, and **Yenna York** were busy at five pins with Mary keeping score.

Mary paid a visit out Baker Dairy way near Dargin last week. The dairy looked more beautiful than ever and yet **Mr. Baker** told Mary that he was having a hard time getting help about the farm.

Mr. Luther Shaw has a picture behind his desk that is lovely. He said it was done by a girl who works for him, and that it is a favorite scene of his in Scotland. It reminds him of that bonnie land he was in years ago.

That the Navy band concert should be thrilling, what with the colors of the uniforms and the tempo of the music. **Mr. J. H. Henning** president of the Civic Club, who is chairman of the concert-lecture committee at the college, deserves the praise of the towns-people for bringing us such good things to hear and see.

Goodnight and thirty.

The Spirit of '41

Navy Band Members Strike a Pose Reminiscent of 1776

Colorful Program Scheduled By Famous Navy Band

The thrill that stirs the blood of every American citizen will be in the playing of the United States Navy Band on October 21 in Palmer Auditorium. Music by this band seems to epitomize the great deeds of valor that have characterized our Navy from its very beginning so that in playing the band becomes more than a group of musicians. It becomes a symbol of Americanism.

The leader of the band, Lieut. Charles Benter, a thoroughly American American, has a keen appreciation of what the American public wants and thus he arranges the band programs. He realizes that while the average audience has a better understanding and appreciation of the heavier, classical music, they also demand the diversion and entertainment found in the lilting, tuneful airs from light opera and the pulse-quickening strains of modern popular music.

"Rhapsody in Blue," Gershwin's immortal syncopation, will be the opening number of the band program here. "College Songs," a medley, "Napoli," three numbers of modern music arranged by Gould, "Rural Rhapsody," "Rhumba Land," and "Strato-Swing" will make up the lighter numbers on the program, while Dvorak's New World Symphony and the Sorcerer's Apprentice will add a more somber touch to the matinee.

Goldmark's "In the Spring," Svendsen's "Carnival in Paris," Herbert's "Natoma," and Rimsky-Korsakow's "Capriccio Ecpagnol" will paint the evening formal concert with hues of mystic faraway lands. Musical impressions of the U. S. A., the passing show of 1941, and cowboy melodies will birng the audience back to their own U. S. A. with its colorful rhythms. The national anthem as played by the Navy band at the conclusion of its programs is destined to stir the Alabama College girls and the audience from the community as they have never been stirred, for the Navy band will play it as only a symbol of America can—and that is what the Navy band is.

COLLEGE EXTENSION CLASSES FOR TOWNSPEOPLE

Anyone interested in a college class given at night should communicate with Dr. M. L. Orr, or come to the Elementary School at 7:30 p.m., Tuesday, October 21.

Mayor Givhan Proclaims Opening of Boy Scout Campaign

The Boy Scouts of America have long been recognized as a great character building organization. It is training in Americanism. It teaches boys to love their country, obey its laws and respect its flag. Like the Red Cross, it is chartered directly by the Congress and the President of the United States is its "Honorary President." Many of our leading citizens have known its teachings and daily practice its virtues.

Our government has already called upon the Boy Scouts three times in the present national emergency to perform services necessary to the national defense program. These services have been performed well. More calls are doubtless coming, and a strong Scout organization is needed in every community in America to meet these calls.

The Black Warrior Council of the Boy Scouts of America has rendered splendid service in this section of Alabama for some years. An aggressive program of action is now planned to extend the benefits of Scout membership to many more boys. 17,000 boys in this area want to join. Our citizens welcome an opportunity to support this great humanitarian work. The official time for gathering the means for carrying forward this work is now approaching.

As Mayor of the City of Montevallo I do hereby proclaim October 27-31 as the official time for the Boy Scout campaign. And I, F. P. Givhan, Mayor of the City of Montevallo, do hereby recognize W. F. Tidwell as general chairman of the Montevallo campaign.

The Boy Scout Oath and Scout Law is the basis of Scouting. Every person within our bounds should have a part in carrying forward this work for the citizens of the future. The generosity of our citizens is needed now as never before to extend the benefits of this great program to all our boys.

Witnessed by my hand sealed this 6th day of October, and in the year of our Lord, 1941, Montevallo, County of Shelby, State of Alabama.

F. P. GIVHAN,
Mayor

Local Man Recalls Navy Career At Turn Of Century

Walter Weems Describes Exciting Life As a Sailor in Early Part Of The Twentieth Century

"From roughnecks to gentlemen in a decade—that's the United States sailors—yes sirree, from an an exciting, uncertain, and poorly paid life to an equally exciting, well-ordered, and remunerative career. That's the Navy." With these words Mr. Walter Weems, local insurance agent, crossed his legs and began his description of life in the Navy from 1901 to 1905.

"Why, when I ran away from home in Uniontown to join the Navy I was a country boy in a one-piece suit and what I learned from the Navy couldn't have been bought with money." This youth, who at the beginning of the 20th Century, decided to "join the Navy and see the world" was destined to do just that. From Port Royal, S. C., he went over the Atlantic and Pacific Oceans seeing new sights and helping to make history. "It's in the history books, that rescue party," Mr. Weems said of the first trip he made when his ship was sent to Mt. Pelee to attempt to rescue 35,000 victims of a volcanic eduption. Brazil, Valrpraiso, Honolulu, Yokohama were all ports where Weems saw life.

On deck he remembers most vividly Captain Dick Wainright, stern disciplinarian who once cast him in the brig for ten days for attempting to do a task which he had been ordered to detail someone else. It was also Wainright who slipped him a "fiver" to blow up a smokestack in San Domingo when that city was bombarded after native soldiers attacked a mail boat.

From five in the morning until nine at night the routine was monotonous, but there was always the excitement of "plowing through the ocean" and there were always new sights and new friends. But with this was wormy hardtack and spoiled goulash which the sailors ate and smiled about.

"It's changed since those days. Now it's a great career, and I advised my son to enter it. It can be a life's profession with promotions and raises and after twenty years service retirement on a comfortable pension. Besides all that it's a way to help our country," Mr. Weems concluded, and then laughed, "Well," said he, "anyone would think the Navy is paying me to say this—. Anyhow, it's a great life and I wish I had it to do over. I'd join the Navy again."

C[illegible]st Drive [illegible]ins Today

[illegible]ors Canvas Town To [illegible] Goal Of $1,700 Required [illegible]peration of Chest this Year

Today marks the beginning of the fifth annual Community Chest drive in Montevallo. For weeks the Chest Board has been meeting to make plans . Last night at 6:15 at the St. George Hotel all solicitors for the campaign this year gathered for a dinner meeting with Mr. L. W. Wooten, chairman of the board. From October 16 until October 23 these solicitors will be covering Montevallo to reach a goal of $1,700 for operation of the Community Chest this year.

A study of the new budget drawn up by the board under the chairmanship of Mr. Wooten reveals that the funds gained this year, as in previous years, will be used to build a better and stronger community.

For welfare services, 50 per cent; for P. T. A. nutrition program, 17½ per cent; for character building agencies, 29½ per cent; school band and orchestra, 6 per cent; high school athletics, 6 per cent; Civic Club boys' program, 1½ per cent; Girl Scouts, 11 per cent; Negro fund, 5 per cent; for operation of the Chest, 3 per cent.

These cold percentage figures cannot give a true picture of the value received from such expenditure. But an analysis of the actual aid granted reveals that the Community Chest is a vital factor in Montevallo.

For example, welfare services for the Chest will be carried on by the field staff of the Alabama College department of sociology who will actually contact families in dire circumstances and grant them emergency relief from this fund. Last year fifty such families received aid in hospitalization, medicine, food

(Continued on page 6)

Cahaba Bridge Is Dedicated Today

A strong bond between Bessemer and Montevallo will be sealed today with the dedication of the Cahaba River Bridge between the two towns.

At 2 o'clock this afternoon Mr. R. L. Pittman, who is associated with the WPA in Birmingham, and who has been closely connected with construction of the bridge, will present the bridge to the chairman of the county Board of Revenue, Mr. W. L. Brown, who will accept it for the county. Mr. W. G. Henderson, WPA administrator, Mayor Jap Bryant, of Bessemer, and Mr. Bob Wharton, president of the Jefferson County Commission, will all be introduced by Luther Fowler, Shelby County tax assessor, who will act as master of ceremonies. The major address of the event will be given by Mr. L. H. (Handy) Ellis, representative in the legislature from Shelby County.

The scene of the dedication will be at the new bridge which is approximately 12 or 15 miles from Montevallo on the road to Bessemer. Many persons are expected to witness the ceremony which will add to Alabama's strength by linking two of her most progressive communities.

Strand Theatre

Thursday and Friday—
Randolph Scott, Gene Tierney
—in—
"BELLE STARR"

Saturday—
Gene Autry in
"DOWN MEXICO WAY"

Sunday and Monady—
Dorothy Lamour in
"ALOMA OF THE SOUTH SEAS"

OUR SALUTE TO THE UNITED STATES NAVY

A twenty-one merchant salute to our two-ocean Navy by the community of Montevallo, one hundred per cent strong for our Uncle Sam and his boys in blue.

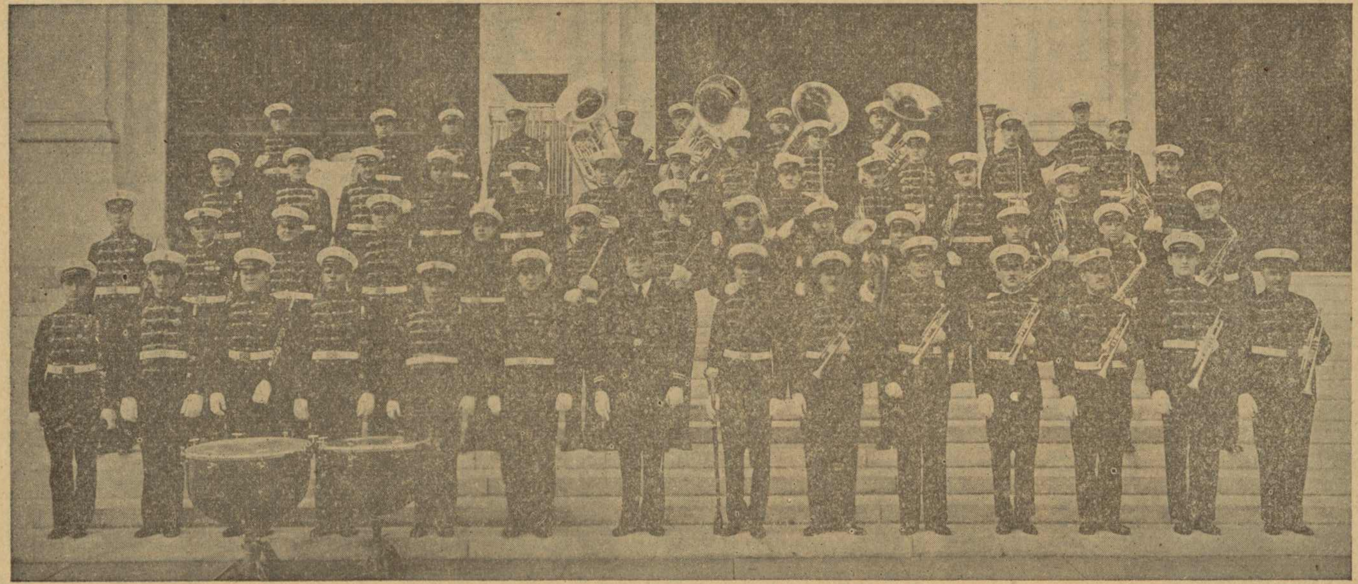

THE U. S. NAVY BAND

Plays two programs in Palmer Auditorium Tuesday, October 21

WELCOME! And the keys of our city to the United States Navy Band, musical ambassadors of good-will for the Navy, which we honor today and ever.

Wooten Motor Co.

Wilson Drug Co.

Hoffman's

The Little Shop of Personal Service

Montevallo Drug Co.

Montevallo Lumber Co.

Are you considering joining a MILITARY SERVICE?

Why not choose the NAVAL RESERVE!

AN IMPORTANT ANNOUNCEMENT

by the Secretary of the Navy

"All men now enlisting in the Naval Reserve will be retained on active Navy duty throughout the period of the national emergency,

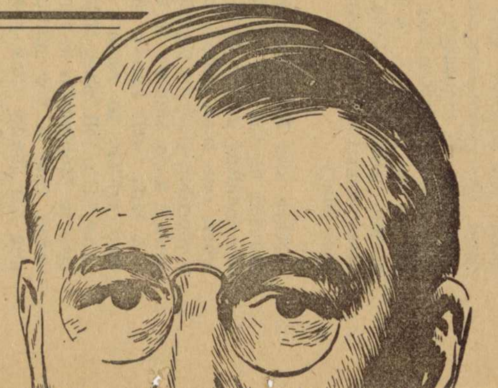

Rogan's Furniture House

Modern Beauty Shoppe

time remaining in their enlistment."

Frank Knox
SECRETARY OF THE NAVY

HERE IS THE OPPORTUNITY THAT THOUSANDS OF MEN HAVE BEEN LOOKING FOR

Here is your opportunity to have all the advantages and privileges of Navy life but with a shorter enlistment.

Many men do not realize—but it is a fact—that your pay, your training, and your chances for advancement in the Naval Reserve are exactly the same as in the Navy itself.

FREE TRAINING WORTH $1500

Take your own case. Let's assume that you have had no special training. In that case here is your opportunity to learn one of the Navy's 45 big-pay trades, from aviation engineering to radio. You may receive training worth $1500 the first year alone. In addition you get *all* the advantages listed in the second column of this announcement.

HIGHER PAY OPPORTUNITIES

But perhaps you have had special training or know a trade. In that case the Naval Reserve offers you the opportunity to use your knowledge. If you qualify (high school or college not necessary), you can join as a petty officer right away—with higher pay and allowances.

Also, if you have two or more years of college credits, there are special opportunities to become a Naval aviator or a commissioned officer.

LOOK WHAT THE U. S. NAVAL RESERVE OFFERS YOU

FREE TRAINING worth $1500. Nearly 50 trades and vocations to choose from.

GOOD PAY with regular increases. You may earn up to $126 a month.

EACH YEAR you are entitled to a generous vacation period, with full pay.

GOOD FOOD and plenty of it.

FREE CLOTHING. A complete outfit of clothing when you first enlist. (Over $100 worth.)

FREE MEDICAL CARE, including regular dental attention.

FINEST SPORTS and entertainment any man could ask for.

TRAVEL, ADVENTURE, THRILLS—You can't beat the Navy for them!

BECOME AN OFFICER. Many can work for an appointment to the Naval Academy or the Annapolis of the Air at Pensacola.

FUTURE SUCCESS. It's easy for Navy trained men to get good-paying jobs in civil life.

In any case, it is your chance of a lifetime to lead a healthy, exciting life . . . your chance to travel . . . and at the same time build a solid foundation for your future. There is nothing better than modern Navy Training for a successful career in civil life.

Get this FREE booklet

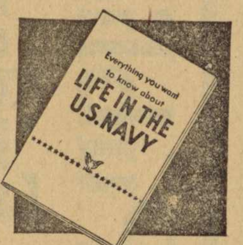

Mail coupon for your free copy of "Life in the U. S. Navy." 24 pages, fully illustrated. It answers all your questions. Tells what your pay will be . . . promotions and vacations you can expect . . . how you can retire on a life income. Describes how you can learn any one of 45 big-pay trades from aviation to radio . . . how many may become officers. 27 scenes from Navy life showing sports and games you may play, ships you may be assigned to, exciting ports you may visit. Tells enlistment requirements and where to apply. If you are between 17 and 31 (no high school required), get this free book now. No obligation. Ask the Navy editor of this paper for a copy. Or telephone him. Or mail him the coupon. You can paste it on a penny postal card.

WEAR THIS BADGE OF HONOR! If after reading the free booklet you decide to apply for a place in the Navy, you will receive this smart lapel-emblem. It is a badge of honor you will be proud to wear.

★ SERVE YOUR COUNTRY
★ BUILD YOUR FUTURE
★ GET IN THE NAVY NOW

Tear out and take or send this coupon to the Navy Editor of this newspaper C4

Without obligation on my part whatsoever, please send me free booklet, "Life in the Navy," giving full details about the opportunities for men in the Navy or Naval Reserve.

Name________________ Age______

Address____________________

Town________________ State______

Alabama Coaches

Montevallo Tire Co.

Atlas Service Station

Joe Klotzman Co.

Carpenter Bros. Garage

Bowling Alley

Hicks Ben Franklin Store

White Hardware Co.

Montevallo Cafe

Klotzman's
Next to the Bank

Gilbert's
READY TO WEAR

B. B. Curry & Co.
WILTON

Plaza Grill

SPORTS Synopsis

It's "Set 'em up in the alleys" in the Montevallo Bowling Alley and the balls are rolling continually on tournament nights—Monday, Wednesday and Friday nights. The teams are lined up and playing the second night's round as this paper goes to press. You ought to hear those balls and the noise of excited participants.

In case you are interested, the teams are lined up as follows:

1. Fred Frost, Jr., Jack Lee, Shelby Southard, Mitchell Young.
2. C. C. Taylor, J. K. Cunningham, Deacon Gregg, Sam Klotzman.
3. W. D. Jackson, E. H. Wills, Stanley White, Slick Morse.
4. F. Moore, A. W. Vaughan, S. M. Mahan, G. T. Towery.
5. J. H. Henning, P. Givhan, W. F. Tidwell. Arthur Evans.
6. R. C. Tucker, Bill Weaver, H. Wooley, Shorty Holder.

Monday night Team Number Two was victorious, taking two out of three rounds from Number One. Scores were: Team One, 582, 502, 5[illegible]; Team Two, 636, 605, 509.

High score man for Team One was C. C. Taylor, with Fred Frost, Jr., as high scorer for Team Two.

* * *

The Montevallo Bulldogs suffered their second defeat of the season Friday night, October 10, at the hands of a rugged Centreville eleven, 20 to 0.

In the first quarter, Bibb County High blocked a punt and covered it over the Bulldogs' goal line for the initial tally, and then added the extra point over their right tackle. Montevallo then dug in and played heads-up ball the rest of the half, holding them to 7 to 0.

Centreville came back in the second half with a barrage of plunges through the line and around end, scoring two more markers.

Cecil Busby was by far the outstanding man in the Bulldogs' backfield. His punting was incomparable, as he got two off that were good for 60 to 70 yards, and the others were good enough to throw the defenders deep back into their own territory. Captain C. P. Harrell and Ralph Williams were standouts in the line.

The Bulldogs will play Vincent High Friday afternoon, October 17, here in Montevallo, in their first home game of the season.

Calera News

The Calera Garden Club will meet Tuesday afternoon at the home of Mrs. Fred Allen. Mrs. C. D. Cowart and Mrs. Doug Williams will be co-hostesses.

The W. C. T. U. will meet Wednesday with a luncheon at 1 p.m. at the home of Mrs. R. L. Veazy at Twin Oaks.

The W. S. C. S. will hold its regular business session at the church Monday afternoon. Mrs. R. H. Parker will be in charge of the meeting.

Mr. and Mrs. Frank Armstrong of Birmingham were the guests Sunday of the J. E. Armstrongs.

The Dargin Home Demonstration Club will meet Thursday afternoon at the home of Mrs. C. T. Flummer. Four people from Calera belong to this club, Mrs. Mayo, Mrs. Curtis Lucas, Mrs. R. E. Bowdon, Jr., and Mrs. R. L. Holcombe.

Calera Garden Club No. 2 will meet Tuesday afternoon with Mrs. T. W. Lawrence. Calera has two garden clubs and both meet on the second Tuesday in the month.

Mr. and Mrs. J. W. Lecroy and Jimmie, with Mr. and Mrs. Holliman of Columbiana visited Mrs. Lecroy's brother, Mr. Allen Mize, in Birmingham last Sunday.

Mr. and Mrs. Dick Ozley, Miss Bertha Payne, Miss Zemma Holcombe, Miss Marjorie Austin and Mr. Clark Watters motored to Birmingham Sunday afternoon.

Miss Dot Wells spent the week end at Alabama College attending Founder's Day celebration, and at the same time visiting her sister, Miss Sally Wells, a sophomore there.

Mrs. Anderson of Livingston visited her daughter, Miss Marigem Anderson, over the week end.

Shelby Schools Are Object of Survey

Just how are the Shelby County schools affected by the defense program? The answer to this question has been the object of a survey made within the past few days by Dr. M. C. Noble of the U. S. Office of Education in Washington. Dr. Austin Meadows of the State Department of Education in Montgomery, and County Superintendent of Education J. L. Appleton.

Among the first surveys of its kind in the state since schools opened, the results revealed that there are already more than five hundred defense pupils in Shelby County schools at Wilsonville, Harpersville, Vincent, Columbiana, and Chelsea. These and many more will result from the Childersburg ordnance works.

The material object of the study is to determine how much, if any, federal aid should be given to county schools to care for these children. Mr. Appleton was optimistic concerning the possibilities of obtaining such aid and hopes to have definite information regarding this at any early date.

Religious Emphasis Begins Today

Alabama College girls, observing their annual Religious Emphasis Week, October 16-19, will have as their spiritual leader a man who attended the English public school made famous by "Mr. Chips"—James Hilton's well known character. He is Dr. Donald Stewart, a graduate of the University of Edinburgh, native of Scotland, who was naturalized as an an American citizen last year, is now pastor of the First Presbyterian Church of Frankfort, Ky. He has studied in America at Union Theological Seminary and has lived for 10 years in Central America.

Religious Emphasis Week begins today at noon at a student convocation in Palmer Auditorium. On Thursday and Friday there will be noon-day convocations, afternoon seminars for discussion groups, and an evening service at 7 p.m.

On Thursday the topic of seminar discussion is "The Christian on a College Campus," and on Friday talk will center around the theme, "Christian Community in Our World." Services at 10 a.m. and 7 p.m. Saturday and 7 p.m. Sunday bring this special observance to a close.

Emma Anderson of Hotchechubbee, president of the student Y. W. C. A., is directing a corps of assistants in laying plans for Religious Emphasis Week. Her helpers include: Jean Winn, Birmingham; Nell Hodges, Ashville; Blythe Taylor, Huntsville; Frances Roberts, Birmingham; Mary Charles Wyatt, Brantley; Adele Holder, Mt. Vernon; Edith Callaway, Selma; Margaret Dean Harris, Birmingham; Carolyn Thagard, Dozier; Lenore Oliver, Shawmut; Gladys Whitman, Elba; Miriam Brabham, Valpariso, Fla.; Edna Earle Mullins, Carrollton; Marjorie Foulk, Grove Hill; Minnie Steele McNeel, Selma; Naomi Meyer, Cullman; and Kathryn Watford, Dothan.

Mrs. Jasper Holcombe, Mrs. R. E. Bowdon, Mrs. J. E. Gunn, Jr., and Mrs. R. L. Holcombe spent Thursday in Bidmingham.

GEORGE KENDRICK'S BARBER SHOP
Montevallo - Alabama
Your Patronage Appreciated

Complete FUNERAL PROTECTION
—No Age Limit—
Brown Service Insurance Co.
E. K. Wood, Agent
Phone 5101

College To Aid Congested Area

The Alabama College has begun to carry out plans for aiding in the national emergency was announced today by the education and defense committee of that institution. Tuesday afternoon Miss Margaret McCall, head of the physical education department at the college, accompanied by a group of outstanding physical education majors, drove to Vincent to begin work on a recreation program for the schools there.

According to Miss McCall, the first step to be taken before a program can be institcted is to make a survey of the situation. Initial investigation made Tuesday afternoon revealed that Vincent's normal enrollement of 571 students had already risen to 771 with 30 new pupils during the past two weeks. This increase in pupil attendance has not been accompanied by increased staff of teachers or by increased facilities. This preliminary study showed that Vincent schools have gained more new students than Childersburg, due possibly to the fact that Vincent is closer to the ordnance plant than Childersburg when a certain route is taken.

Definite plans are being made by Miss McCall and her majors to conduct a recreation program at least one evening a week in this crowded area. Definite plans will be announced at an early date.

Methodist Students Plan Conference

Emphasizing the theme "A Christian — Today and Tomorrow," representatives from thirteen state institutions of higher learning will arrive in Montevallo October 24 for the tenth annual session of the Alabama Methodist Student Conference with Alabama College as hostess.

Dr. John Keith Benton of Vanderbilt University and Dr. Harold Hutson, Birmingham - Southern, will be among the outstanding leaders taking part in the conference.Sara Burns, president of Alabama College Wesley Foundation, will issue the welcome to all colleges and will direct all activities with the assistance of the Methodist girls on the campus.

Colleges participating in this event of state-wide interest are Alabama College, Alabama Polytechnic Institute, Athens College, Birmingham - Southern, State Teachers College at Florence, Howard, Huntingdon, State Teachers College at Jacksonville, Judson, State Teachers College at Livingston, State Teachers College at Troy, Snead Junior College and University of Alabama.

CHEST DRIVE BEGINS

(Continued from page 1)

orders, and many other ways.

Funds allocated to the P. T. A. for nutritional purposes will be used to enlarge the lunch room in order that all children will have the opportunity to eat at school. Character building agencies, specifically Boy and Girl Scouts, athletics, music in the schools and music and books for the Negro schools, all benefit from the Chest program.

When the drive begins today and solicitors ask for funds, it will be well to remember that all given to the Chest comes directly back to the community. It would be well to be well to keep in mind that the Chest represents: "The friendly spirit of neighbors, working together, building steadily and permanently the enduring structure of a better community."

Cooper Shaw Garage
Montevallo
New and Used Parts
WRECKER SERVICE
PHONE 5141

Mrs. Meroney's Death Is Loss To Community

With the death of Mrs. C. L. Meroney, Montevallo loses one of its finest citizens. Mrs. Meroney died at her home Tuesday night as a result of pneumonia.

Mrs. Meroney, who before her marriage was Miss Ellender Nelson, was born in Columbiana, October 23, 1866. She married Charles L. Meroney on October 1, 1890, and came with him to Montevallo to make her home. Mr. Meroney was a trustee of Alabama College, and Mrs. Meroney was always a familiar and welcome figure on the campus. She was an outstanding member of the U. D. C. Her activities in the Baptist Church were particularly noteworthy as she gave much time to missionary work. During the past few years Mrs. Meroney had retired from public life due to her failing health.

Surviving are four daughters, Miss Eloise Meroney, English instructor at Alabama College; Mrs. B. W. Peebles, of Aliceville; Mrs. E. Wofford, of Cartersville, Ga.; Miss Mildred Meroney, a teacher in Virginia; and four grandchildren, Betty and Will Peebles and Mamie and Bill Wofford.

Funeral services will be held at the Baptist Church Thursday at 10 a.m. with interment in Montevallo Cemetery.

Dr. W. J. Mitchell
DENTIST
MONTEVALLO, ALA.

Public SALE
Friday, Oct. 17
10:30 A. M.
170-acre farm, 8-room house with lights and bath, tenant house, store and fixtures, barns and outbuildings, land is fenced and cross-fenced, furniture, music machines, 30 head of cattle, hogs, goats, chickens, turkeys, truck, tractors, feed mill, all farm equipment, hay, and corn. All will be sold regardless of price, except farm, and terms can be arranged for it.
LOCATION one mile off Centreville-Calera Highway on Piper and Marvel road.
A. W. HARPER

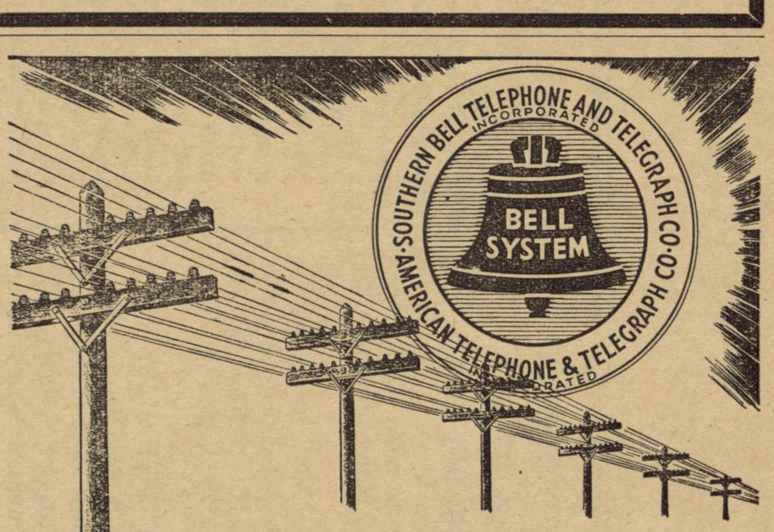

ONE LINE OF DEFENSE THAT *Must* REMAIN IMPREGNABLE

Of vital importance to the South's security is the dependability of its far-reaching telephone lines.

On their constantly maintained efficiency depends continuity and flexibility of communication between military, industrial, and civilian forces necessary to the nation's defense.

In this crisis, Southern Bell is faced with the three-fold task of giving "all-out" service to defense, industry, and the public—a task requiring every ounce of its resources.

In most cities and towns in the nine southern states we serve, the demand upon our services is without precedent. In many of these places, mass troop and civilian concentrations, in addition to increased industrial demands, have made the continuation of normal telephone service difficult.

In these critical times, telephone workers ask your cooperation and appreciative understanding of the problems which confront them, knowing that you, too, are "all-out" for defense, and that it is our common problem to keep telephone lines of defense impregnable.

Church News — SOCIETY CLUBS PERSONALS — Announcements

This Week At The Churches

(Written by Your Ministers)

Presbyterian Church

Dr. Donald H. Stewart, Religious Emphasis speaker, will preach at the Sunday morning service.

Sunday School will meet at 10 o'clock. Mr. Davis will begin the course in leadership training on "The Life and Teaching of Jesus."

The Presbyteritn Student Association will meet at 7 o'clock for the book review, "Why Stand Ye Idle?"

* * *

Baptist Church

Sunday will be observed as "Laymen's Day" throughout the Southern Baptist Convention. Dr. J. L. Brakefield of Howard College will speak at the 11 o'clock service in observance of the day. Dr. Pearson will be attending the student convention in Tuscaloosa. Sunday evening we join in the community-wide service at the college under sponsorship of the college Y. W. C. A. This service will close the series of Religious Emphasis Week services.

The Sunbeams will meet at the church Monday afternoon at 3:00 o'clock. The G. A.'s will meet at 3:30.

* * *

Church of Christ

The Sunday School for the Church of Christ will begin at 10 at the Girl Scout House, with Mr. Tillman Haynes of Birmingham teaching the college girls' class. Mr. Haynes will begin the preaching services at 11 o'clock.

* * *

Methodist Church

The regular services will be held at the Methodist Church Sunday with Church School beginning at 9:45 a.m. The subject for the 11 o'clock service will be "Danger of Forgetting Our Own." The Epworth League and the Wesley Foundation will meet at 6:45. The evening service will begin at 7:30 p.m.

* * *

Young People's Assembly

The Young People's Assembly met in the home of Lucile Gaddy last Monday night, October 13. Those attending were: Rev. Herschel Day, pastor of Wilton Baptist Church; Rev. Lloyd C. Ballhagen of Mason City, Iowa; Miss Goodrich, Lucile Gaddy, Frances Rainey, Carrie Mae Wooley, Grethel Tatum, Grace Rainey, John Lacey, Dorothy Conway, and Virginia Mowery, of Wilton; Joe Harris, Thelma Evans, Earl McGiboney, Beatrice Evans, Dorothy Varden, John Muff, and Mr. Will Carver, of Montevallo.

Gospel choruses and hymns were led by Dorothy Varden. An object lesson was given by Lucile Gaddy, and a Bible game, suggested by Grethel Tatum, was played. Several Bible verses were given and explained by different people. Rev. Day and Rev. Ballhagen gave short talks and words of encouragement to the young people.

Refreshments were served and the meeting adjourned. It was reported that everyone enjoyed the meeting very much.

The next meeting will be Friday, October 24, at the home of Dorothy Conway of Wilton. All young people (ages approximately 13 to 30) are invited to come. Please study the Book of Romans and learn some Bible verses before the next meeting, and bring your Bible.

There is no membership required, so come and we will do our best to show you a good time and prove to you that Christians don't have to wear long faces.

Letter

of introduction to Montevallians—

STOP in CALERA MEET and EAT at

CITY GRILL

WILLS—GRIFFIN

Miss Anne Wills was married to Mr. Clay Griffin at St. James Episcopal Church in Milwaukee, Wis., on October 12. The ceremony was performed by Rev. G. Clarence Lundy in the presence of several friends.

The couple will reside in Milwaukee where Mr. Griffin is an electrical engineer. Miss Wills is the daughter of Mr. and Mrs. E. H. Wills and is a graduate of Alabama College, having done graduate work in library science at Emory. Mr. Griffin, son of Mr. R. L. Griffin, was graduated from Georgia Tech this spring.

PERSONALS

* * *

Mr. and Mrs. P. D. Pendleton and family spent last Sunday in Birmingham.

Mrs. A. B. Chappell and Mrs. H. R. Wells were the guests of Mrs. P. D. Pendleton on Friday.

Mr. and Mrs. W. A. Harvey are playing host this week to their three sons and their wives. Mr. and Mrs. Reese Harvey, Salisbury, Ind.; Mr. and Mrs. Leonard Pratt Harvey, Charleston, W. Va.; and Mr. and Mrs. Frank Harvey, Jacksonville, Fla.; will spend some time with Mr. and Mrs. Harvey who expect to celebrate their fifty-fifth wedding anniversary in a few months.

Friends of Dr. W. D. Jackson will regret to learn that he is ill at Norwood Hospital in Birmingham.

Mr. and Mrs. Sam Klotzman and Frances and Harry Klotzman spent Sunday in Birmingham.

Mr. Billy Rotenberry, a freshman at Auburn, will spend this week end with his parents. He will arrive in Montevallo Friday afternoon and will go to Birmingham Saturday to witness the Alabama - Tennessee football game.

Mrs. Franklin Pettit of New York City is the guest of her sister, Miss Anne Eastman. Mrs. Petit will remain in Montevallo for a few weeks visit.

Dr. Donald Stewart, pastor of the First Presbyterian Church of Frankfort, Ky., will be the house guest of Rev. and Mrs. T. M. Davis from October 15 to 19. Dr. Stewart is guest speaker for Religious Emphasis Week at Alabama College.

P. D. Pendleton was home from A. P. I. for a week end visit with his family.

Underwood News

Mrs. W. T. Evans, Mr. and Mrs. Frank Frost attended the Founder's Day program Sunday in Montevallo.

Mr. and Mrs. W. W. Rutherford and baby of Gadsden visited their parents, Mr. and Mrs. S. P. Daviston, last week.

Mrs. John Green and baby of Birmingham visited Mrs. E. T. Lovelady last Sunday.

Mrs. Jim McGaughy, Mrs. Hattie Walker of Birmingham attended the homecoming at Dogwood Grove Baptist Church Sunday.

Mr. and Mrs. Val Doss and son of Praco, Amos Lovelady of Praco, and Floyd Lovelady of Camp Shelby, Miss., spent the week end with Mr. J. L. Lovelady.

Mr. and Mrs. Herman Peters, Jr., of Boothton, spent Sunday with Mr. and Mrs. Bill Vernon.

Mr. and Mrs. Mitchell Vernon of Coleanor visited here Sunday.

Mr. and Mrs. Arthur Flowers, Mary Ethel Flowers, Mrs. Glen Stripling and baby, Miss Bobbie Curd, and Mr. Pink Flowers of Birmingham visited friends here Sunday.

Rev. Sam Hall and Misses Wilma and Hilda McCullough of Birmingham attended homecoming at Dogwood Grove Sunday.

Miss Frances Draper was the guest of Mr. and Mrs. Dewey McDonough over the week end.

Mr. and Mrs. O. V. Farr, Mr. and Mrs. Fulton Farr and children and Mr. W. H. Kirkley visited in Selma and Demopolis Sunday.

Rev. Ilus Hallford will fill his appointment at Underwood Baptist Church Sunday.

Mrs. S. P. Daviston will entertain the Methodist W. S. C. S. Wed-

CAPERS

On the Campus

* * *

(By Jeanne Espy)

It was nice of you townspeople to come up to the college for Founder's Day Sunday. We're glad you came. Did you ever see so many visitors? And if you could have seen the dining rooms at lunch time! There were so many people extra that new tables had to be put in. You can be glad you could go home and know which table was yours, rather than having to scramble around everywhere looking for a place to sit. But the chicken and pineapple ice cream were worth hunting for. Have you ever had a meal at the college? Aren't they good!

* * *

We'd like to see you in Palmer Auditorium again this week. Beginning Thursday noon, Dr. Donald Stewart will be our visiting speaker for Religious Emphasis Week. He's from Frankfort, Ky., and the Y. W. C. A., who sponsors him, says that he'll be here till Sunday night. So come and hear him some night at 7:00 this week. He's guaranteed to be interesting.

* * *

I read something interesting the other day. Right where the west wing of Main Dormitory stands now, there was once an old Baptist church—this was a pretty long time ago. Well, one pleasant spring morning the Negro men who were working nearby heard a little "creak, creak" sound, like someone stepping inside the church. Can't you just see the whites of their eyes as they looked at each other, wondering what on earth was wrong? They heard the creaking sound again! And all of a sudden the church collapsed! Just like that, steeple, steps, bells, pews, everything all in a heap!

It's said there was faulty lumber in the building and it stood as much strain as it could, and then just gave way entirely. That's what authorities said. I'll bet that's not how the "darkies" explained it.

* * *

Did any of you see the play Wednesday night? It was a lot of fun. Our next play will be given in about two weeks, so plan to come to it. Really, it's interesting to see what girls can do in men's parts. Come and see what you think. Season tickets are only $1.25 or each play is 25 cents—and worth it!

* * *

Now we'll pretend this is a lost and found column, and I'll tell you something. A pair of black gloves was left in Palmer Sunday after Founder's Day, so if you discover you've lost yours, go by the Executive Secretary's office on the right of Palmer foyer and identify them.

* * *

If there's anything you'd like to know about the college or college girls, tell the editor and she'll tell me. Maybe we can have an item about how the college girl spends her day, what she does when she isn't in the drug store or the dime store in Montevallo. If you're curious, let us know.

FOR RENT — Farm near Wilton. Miss Alice Woodward, 2356 Riverside, Jacksonville, Fla.

10-16-1tpd

nesday.

Mr. J. B. King spent the week end at Columbiana with his family.

Mrs. Floyd Vernon and Mr. and Mrs. Earl Johnson shoppel in Bessemer Saturday.

Mrs. H. L. Johnson, Mrs. Walter Frost of Ebenezer, and Mr. Cecil Johnson of Birmingham visited Mr. and Mrs. Frank Frost Tuesday afternoon.

Walter Frost, Jr., spent the week end in Ebenezer.

Mr. and Mrs. Henry Woods of Lacey visited here Sunday afternoon.

Miss Lorene Bradley was the guest of Mrs. Clyde Lucas in Marvel a few days last week.

Rev. J. T. Swann of Blocton resigned as pastor of Dogwood Grove Baptist Church Saturday night.

Rev. Rich Henderson of Blocton was a visitor here Sunday.

CAN YOU REMEMBER?

Can't you remember when Montevallo was pro-prohibition and there were beer parlors on every corner? Can't you remember the time Mamma with her neat hourglass figure cried because Papa attended a Flora-Dora show? Don't you remember the strawberry blonde who stole Casey's heart and Daisy who rode away on the bicycle built for two?

Be honest. Of course you don't. That was before the turn of the century, in the gay nineties. But don't be despairing, there's still hope. If you can keep alive until November 14, and if you can just hide a quarter where your wife won't find it, you can see the good old days revived on Palmer stage.

Just be patient now, it's worth waiting to see. Dr. M. L. Orr and Mrs. Towery doing a waltz together, Dr. Knox singing a gay nineties hit tune—but wait, if I'm not careful, I'll let old Tabby and all the kittens out of the bag, and I've got to save some surprises for later.

Remember, it's a date—November 14!

Dry Valley

Mrs. Ella Logan spent Friday with her sister, Mrs. Edgar Anderson.

Mrs. Dubie Milstead and daughter, Martha, from Dolomite, visited at the Ennis Lucas home Friday.

Mrs. Robert Anderson and children and Grannie Anderson spent Friday at the Dock Anderson home in Calera.

Mr. and Mrs. Howard Mitchell and daughters and Miss Willie Lee Friday and Mr. Friday spent Sunday with Mr. and Mrs. I. D. Moody at Centreville.

Marion Lucas is visiting at home for a few days. He will return to camp Wednesday.

Mrs. Beck Lucas had the misfortune to fall and injure her knee. She is confined to her bed again.

Mr. and Mrs. Wrent Birchfield of Almont spent Sunday at the home of Mr. and Mrs. Walker Anderson.

Mr. and Mrs. Elmer Prestridge and son visited at the Don Mitchell home Sunday afternoon.

Mr. and Mrs. Lester Clark and sons and Mr. and Mrs. Elmo Logan and son spent Sunday with Mr. and Mrs. O. C. Logan.

Mack Anderson of Birmingham spent Sunday morning at the Robert Anderson home.

Mr. and Mrs. Bob Reid visited Sunday afternoon at the N. B. Robinson home in Calera.

Mr. Rufe Butler of Chilton County visited at the Charlie Knowles home last week.

Mr. and Mrs. Ennis Lucas and children and Mr. and Mrs. Burton Lucas visited in Birmingham Sunday with Mr. and Mrs. M. M. Maddox.

Mr. Tom Mitchell is still on the sick list. We hope to hear soon of his improvement.

Mr. and Mrs. Ed Thompson and children of Birmingham visited Aunt Becky Lucas and Roy Sunday.

Mr. and Mrs. Robert Anderson and children visited at the Dave Carden home in Calera.

Roy Lucas is at home after a trip to the hospital. We hope he will continue to improve.

Mrs. Ennis Lucas, Mrs. Rudy Logan, Mrs. Willie Belle Clark and Mrs. Arthur Davidson made a business trip to Columbiana Friday.

Mr. and Mrs. Edgar Anderson and children, Mr. and Mrs. Otis Bean and daughter visited at the Bob Bean home Sunday afternoon.

Mr. Howard McGaughy, Sr., spent Sunday with his mother, Mrs. Tom McGaughy.

Mrs. Howard Mitchell and Mrs. Louie Moody went to Columbiana Monday on business.

The W. M. U. of Enon Church will meet Wednesday with Mrs. Bob Reid.

Mr. and Mrs. Reedy Logan and Mr. and Mrs. Louie Moody visited Sunday afternoon at the Earl Clark home near Montevallo.

Mr. and Mrs. Vernon Wallace and son and Mr. and Mrs. M. V. Wallace went to Providence Sunday.

Club Calendar

* * *

The American Legion Auxiliary will meet Friday afternoon at 3 o'clock at the home of Mrs. A. E. Baumgartener.

* * *

The P. T. A. meeting set for October 21 will be postponed until the 28th, at which time Mayor Pete Givhan will speak on "Our Town Government."

* * *

The Women's Society of Christian Service met Tuesday afternoon at the home of Mrs. J. L. Appleton. The program was devoted to migrant population and was led by Mrs. H. K. Barr. Mrs. M. L. Orr, Mrs. L. C. Parnell, Mrs. Carl Brill, and Mrs. Brewer Carpenter also participated in the program. Following this a refreshment period was enjoyed.

WILTON NEWS

Mr. and Mrs. Winston Hogan were Sunday guests of Mr. and Mrs. M. R. Hogan.

Misses Doris and Frances Bassett visited Mr. and Mrs. Frank Bassett over the week end.

Mr. J. W. Ward of MacDill Field, Tampa, Fla., is at home on a ten-day leave.

Mr. and Mrs. Grey Strother spent the week end with Mrs. J. A. Sanders.

Grandpa Poole is visiting with Mrs. George Ewing this week.

Mrs. E. H. Langston and daughters, Fern and Gladys, and Miss Catherine Farrington visited with Mrs. J. S. Ward Saturday afternoon.

Miss Zenoba McCulley spent the week end with her sister, Mrs. J. H. Splawn.

Miss Alice Nolen visited with friends and home folks over the week end.

Mr. Herschel Day filled his regular appointment at the Baptist Church Sunday. A wonderful and inspiring message was delivered.

Mr. and Mrs. Lance Hubbard were week end guests of Miss Lois Hubbard.

Mrs. J. S. Ward and son, J. W., visited in West Blocton Tuesday afternoon.

Mrs. Bennie Rhodes spent a few days this week with her sister, Mrs. Mary Beaty.

Mds. Walson Carter has been spending a few days in Montevallo with her mother, Mrs. C. H. Adams, who has been ill and was carried to the South Highlands Infirmary a few days ago.

HI . . LIFE

(By Boris Mitchell)

* * *

The senior class of Montevallo High School has elected its class officers for the 1941-42 school term. They are Oliver Cleveland, president; Janay Powell, vice-president; Ruth Elland, secretary; and Bobbie Farrington, treasurer. The class is fortunate in getting such good officers to carry on its work and we wish them a grand year. The senior class will also purchase their rings the latter part of this week.

* * *

One of the committees of the Student Association that has begun to function in a big already is the recreation committee. This group is cooperating with the physical education department in providing wholesome recreation for all school pupils. This is an important committee and the results of its work will be beneficial to the school. Every student has a part of the day for recreation and it is the object of this committee to see that the best facilities are provided.

* * *

Every Thursday at the fifth period the high school has an assembly program, which everyone attends. These program are enjoyed very much and are educational also. Some of them have given helpful advice on health problems.

* * *

Advisers for the Student Government Association were elected last week. They are Miss York, Mr. Whitten and Mr. Evans.

Montevallo Times
Published on Thursday

W. M. WYATT, Publisher
MARY STERNE, Editor

SUBSCRIPTION RATES

1 Year (in County)	$1.00
1 Year (in State)	$1.50
1 Year (outside State)	$2.00

Published weekly in the Masonic Building on Main Street. Entered as second-class matter, April 1, 1933, at the Post Office at Montevallo, Ala., under the Act of Congress March 3, 1879.

AN ANSWER IS REQUESTED?

"Cheer, cheer for old Monte High". . . and they did last Friday night in Centreville, and they did last week in West Blocton. They will this Friday when Montevallo meets Vincent at the field here. The crowd will cheer and the pep band will play and they will "shake down thunder from the sky." No one is casting any reflections on the students, faculty or the high school fans for not having spirit. We commend them for having enthusiasm and for cheering and supporting their team—but we want to ask a question and it is this:

We address this question to whom it may concern and that will be everyone, but specifically it is addressed to the person or persons who can remedy the situation—whoever they may be. Why doesn't Montevallo have a full band at the games? Why must only a handful of students put on a gallant though quiet display of the school's spirit and musical ability? West Blocton and Centreville had full bands and fine ones at that. They marched and made displays and the fans on both sides applauded. There couldn't have been much expense for the students wore solid white—no caps, no uniforms, but they looked like they were a band and they stood for something, for the whole school behind the football team.

We don't know whose fault the size of the pep band is, but we, as an organ of community expression, would like to say to those who can help that numerous citizens have asked, "Why doesn't the whole band come out? We've heard them play, seen them march on the streets, and we wonder why they won't come to the games. We have heard their concerts and they are good—why aren't they there for the games out of town and in?"

Maybe the answer to this question is that there are reasons that make it impossible. If so, we want to know what they are, for if the citizens are as interested as they seem, they may be able to help. If not, they will understand why. So again we ask, and won't somebody tell us, "Why doesn't the band appear at all ball games?"

PRAYER FOR OUR COMMUNITY

"We pray for our community." It was altogether fitting that the Founder's Day exercises should begin with these words of invocation Sunday. For the community has much to face.

Swift on the heels of increased prices and heightened emotional strains is coming the demand of being a good community citizen. No easy task, no white collar job, but the necessity of answering manifold calls to local duty will be the result of good community citizenship.

To Montevallians beginning today will come the first opportunity of showing the community that they are good local citizens. We refer to the Community Chest drive, and it is our firm conviction that if all citizens of Montevallo respond to the Chest drive as they have previously, not only an important goal will be achieved in monetary values, but we will have climbed another rung in the ladder to community unity.

Evelyn Ward. . . Do you like picture shows?. . . **Evelyn Ward.** We hope you do, because The Times wants you to be its guest at any show advertised on the front page.

Mrs. Otis Bean visited Tuesday with Mrs. M. V. Wallace. . .

Our Boys. . .

From Hubert Milstead

The following letter is from Pvt. Hubert Milstead, Co. C, 3rd Ordnance Training Battalion, Aberdeen Proving Grounds, Maryland.

Dear Mr. Wyatt:

Here's to thank you very much for The Times. I receive it every week, and really enjoy reading the news from home.

I'm studying to be an aircraft mechanic, and find the work very interesting. Maryland is a beautiful state, but I still long for Alabama and home. Will be looking forward for your next issue of the Times.

Very truly yours,
Pvt. Hubert C. Milstead

• • •

Houston Adams, of Camp Blanding, Fla., was in the office to speak to the editor. Home on a three-day emergency leave, Houston left early Wednesday to return to camp. Immediately on his return he expects to go on maneuvers to North Carolina. Said Houston about the paper, "We walked 102 miles and saw two houses but on Friday afternoon The Times was always there."

* * *

The U. S. Army recruiting office, Federal Building, Birmingham, announces the enlistment of the following men in the Regular Army for a three-year period, assignments as shown:

Regular Army (unassigned): Orbie L. Isbell and Perry James, Dunnavant.

Quartermaster Corps, Panama Canal Zone: Waldo S. Elliott and C. W. Champion, Westover.

Vacancies still exist for enlistment in the Air Corps at St. Louis, Mo., Wichita Falls, Texas, Biloxi, Miss., and Regular Army, unassigned. In addition, 15 vacancies exist for the enlistment of colored musicians for the Army Band at Camp Wheeler, Ga., Men desiring enlistment are urged to apply at this office in Birmingham.

• • •

Clyde Burgin, Camp Stewart, Ga., was at home for the week end with his famiy. According to his brother, Marshall (Montevallo Tire Co.), Clyde is still enjoying camp life.

• • •

We now have a Montevallian in the Spartan School of Aeronautics at Tulsa, Oklahoma. J. A. Brown, Jr., left Montevallo last Friday for Tulsa where he is now enrolled in the civil school in the sheet metal department. Later J. A.. will take a major course in mechanical aeronautics. We are proud to know that one more of our boys is training to help Uncle Sam.

Mildred Wooten. . Mildred Wooten. .. . Mildred, The Times is asking you for a date to see any show that is on at the Strand and is advertised on our front page.

Random Red Cross Notes

The senior girls in Tutwiler have given the smoker in the west wing for use as a Red Cross work room. Both faculty and townspeople are invited to sew or knit there. The room is equipped with tables and chairs. There is one sewing machine. Another is badly needed.

Garments or wool for knitting may be checked out or in at Room B, Reynolds Hall, any Thursday afternoon between 2:30 and 5:00 o'clock. A representative from Miss Smenner's labeling committee and one from Mrs. Stokes' committee on knitting will be there to give any advice needed on standards. The printed directions sent out by the National Red Cross have not been found to be entirely reliable.

Mrs. O. B. Cooper's standards committee has been busy making sample garments of each type.

The cutting committee under temporary chairmanship of Mrs. W. C. Weems is working two mornings each week. .

Many volunteer workers are now knitting for the Red Cross. Some of the college girls have organized a knitting group. Other college girls have already completed 40 little slips and 7 dresses for the layettes.

Women from Underwood have finished all the diapers for the second quota of layettes and are now working on 16 bedshirts.

Workers in Boothton are making little nightgowns for layettes. They have finished the first quota of women's and girls' dresses.

Miss Josephine Eddy has announced that, with the exception of sweaters, all items on the first quota have been pledged.

Miss Minnie B. Tracey has been elected treasurer of the Red Cross group. All further contributions should be addressed to her at Montevallo.

Attention Of Farmers Is Called To New Loan

We have been notified by James N. Dennis, county RR supervisor, of the Farm Security Administration, that his office is still accepting applications to buy farms under the Bankhead-Jones Farm Tenant Act. It is very important that all tenants, sharecroppers and farm laborers who are interested in being considered for one of these loans should file application at once.

The loans made under this program are made over a forty-year period at three per cent interest.

Information, forms and applications may be secured at the Farm Security office in the old court house on the second floor, at Columbiana.

Buddie Mitchum was hurt Monday while playing football. He was unconscious for quite a while. He is better today.

Legionnaires Pledged To Support Navy

At the urgent request of Secretary of the Navy Frank Knox, the American Legion departmental commanders and every Legionnaire in Alabama have pledged themselves to secure at least 140 recruits for the Navy.

These men will be sworn in en masse amid appropriate ceremonies on Navy Day, October 27, at Birmingham. The Hon. Frank Dixon, Governor of Alabama, John T. Batten, American Legion state commander, and Cooper Green, mayor of Birmingham, will make speeches.

The State of Alabama is leading the union in the number of recruits, and on Navy Day it is hoped the number of recruits for the week will be tripled.

LOST—Wood and steel picture cut. Please return to Mrs. D. D. Wooley, Wilton.

WADESONIAN THEATRE
CALERA, ALA.

Fri. and Sat., Oct. 17-18
Don Barry in
"PHANTOM COWBOY"
Serial—Mysterious Dr. Satan
Comedy—Eyes on Brazil

Sun. and Mon., Oct. 19-20
Robert Taylor, Brian Donlevy in
"BILLY THE KID"
Also Comedy

Tuesday, Oct. 21
Dead End Kids in
"GIVE US WINGS"
Also Comedy

Wed. and Thurs., Oct. 22-23
James Cagney, Pat O'Brien in
"HERE COMES THE NAVY"
Selected Short Subjects

1st Show 7:00—2nd 8:30
Matinee Sunday 1:30
Sunday Night 8:15
Admission 10c-15c

Special Notice

On and after Thursday, October 16,
our milk prices are as follows:

Sweet Milk . .	qt	16c
Sweet Milk . .	pt	9c
Butter Milk . .	qt	9c
Whipping Cream	½ pt	20c

KENT'S DAIRY
Fairhaven Farms

Light Condition
YOUR Home
For As Little As
$5.00 A Room

HERE'S a grand, low-cost way to brighten and freshen up the whole house—and the eyes of the whole family. It is called "Light Conditioning."

Start with the lamp by dad's easy chair—or with the dining room. You can transform the center fixture, get rid of those bare, glaring little bulbs with new, attractive, low-cost shades. Put in the right size bulbs and you'll have comfortable, generous light that makes seeing a pleasure instead of a strain.

Homework tough? Get rid of that glaring old gooseneck lamp and get a new I. E. S. Study lamp that gives generous, sight-aiding light. Then see the difference.

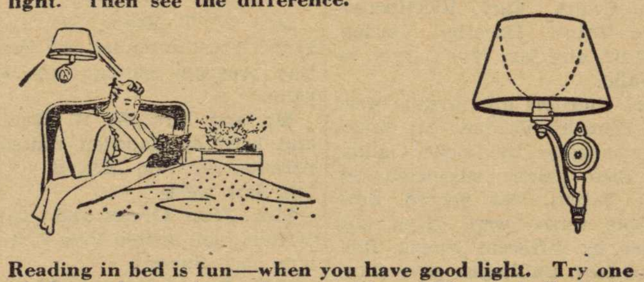

Reading in bed is fun—when you have good light. Try one of these clever pin-up lamps with a 100-watt bulb in it. Read, rest and relax!

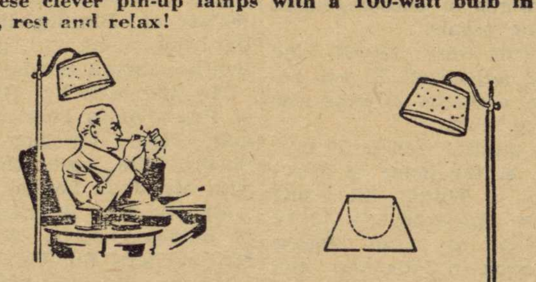

If you like your old bridge lamp and want better light from it, try this diffusing bowl adapter with a 100-watt bulb. You'll get new reading comfort.

Adapters similar to these clip easily to Silvered Bowl Lamp Bulbs to give you pleasant, comfortable light from that old ceiling fixture.

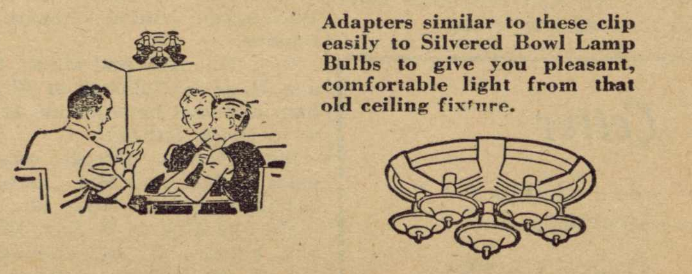

ALABAMA POWER CO.
Protect Precious Eyesight With Cheap Light

Montevallo Times

VOLUME 9 — MONTEVALLO, ALABAMA, THURSDAY, OCTOBER 23, 1941 — NUMBER 23

Montgomery TradeBindery
19 N Lawrence St

Mary Muses

* * *

That the game between Montevallo and Vincent was most exciting. The enthusiasm of the spectators was thrilling and the boys played an all-round cracker-jack game. The cheerleaders looked so darn cute in their home made, original design suits, and their cheerleading is improving by miles. From a layman's point of view, Mary muses that the whole high school deserves congratulations for this display of spirit on their first home game of the season. Backbones of the team were **Captain C. P. Harrell, Ed Battle** and **Ralph Williams.** The captain's end plays were especially good. Nice going, high school.

Such hospitality. . . On Sunday Mary paid a visit to the Wayside Gardens near Thorsby to get some snapdragons. Mr. Wayside Gardens, **Lloyd Howard,** and Mary had the nicest conversation. Monday **Mr. Howard** and his father, **Mr. Charlie Howard,** who operates Howard Brothers Florists in Thorsby, returned the visit. **Mr. Howard** has been in the flower business forty years. No wonder he has such a genial disposition. Flowers are beautiful and they can't talk back to you.

Somebody besides the boss has a birthday this month and Mary wishes her happy birthday. Look all through the paper and you'll see her picture. Then you will agree with Mary that it is sort of sad.

Mrs. Mitchell just telephoned to tell Mary something interesting. Said she that **Dr. Mitchell** came home from the public sale at Harper's last week telling of a lovely Duncan Phyffe sofa that had been auctioned off at a rather low price. He agreed with a man behind him who had said, "Aw, shucks, you could get one like that for ten dollars from Sears and Roebuck." The following day an ad was found in the paper by our informer which described just such a sofa for sale for fifty dollars. "Why," said the doctor, "had I known that I would have been interested." Moral — as agreed by Mary and Mrs. Mitchell — Read the ads.

Speaking of the public sale at Harper's, Mary and Travis, the Linotype genius in our shop, went out in hopes of getting some turkeys. The objective was not gained, however, a lot of fun was to be had in observing the bidding and the auctioneering. That man was better than the auctioneer made so famous by Lucky Strike. **Mr. Lehman** of Green Acres was there as were **Mr. Joe Klotzman, Mr. George Kendrick,** and many other Montevallians. Of special interest to Mary, **Mrs. Pendleton,** and **Mrs. Cooper Shaw** were the 40 turkeys sold at the price of $3.00 a piece, all in one chant.

That it was quite unusual to partake of the usual meal in the Plaza with 25 men in navy blue ordering T-bone steaks. An interesting bit of side play was observed when a little boy in blue denim came in to buy an ice cream cone. So busy was everyone that the child went unnoticed except by one of the players in the band who got up and filled the cone to overflowing for the little fellow. Then Mary was delighted to see one of the band members pick up a copy of The Times, look around to see if he was being observed, and then fold it up and but it in his pocket.

That the leader of the Navy Band was quite the most interesting person. He was as interested in everything about him as everyone about was interested in him and he got a great deal of pleasure out of hearing all about our county and all the people. He told Mary that he had just bought a farm, that he had a daughter Mary's age, and that he liked the South even if he was a Yankee.

LIEUT. CHARLES BENTER

Band Director Talks of Navy

Noted Musician Praises Modern Navy And The Careers It Offers

"Well, if it's the Navy you want to hear about, you had better see the Lieutenant." With these words, the patient but exasperated Bandmaster Charles Brendler went below to the dressing room to see if the leader of the United States Navy Band would grant an interview to the Times editor to talk about the Navy. Although Brendler was insistent that he usually manages all press contacts for the band, the word Navy evidently worked magic, for in a moment your interviewer was in the presence of dynamic Lieutenant Charles Benter, fifty-four year old leader of the Navy Band.

"Of course I'll talk to you about the Navy," this gentleman whose chin looked so iron-like that no one would dare take a punch at it for fear of breaking his fist, said with a smile, "and are you a prospective recruit?" In response to the explanation that the Navy program of today was of special interest and in answer to the request for his opinion, the Lieutenant became more thoughtful.

"Why, it's a wonderful life offered by the Navy today. I couldn't begin to enumerate its advantages." Then with the delightful facetiousness that seemed such a part of him, he added, "Isn't it obvious that I think the Navy is wonderful? Look at me after 42 years of it."

Then becoming serious again he continued to describe how life in the Navy has changed from a helter - skelter, almost unplanned routine existence that was just an escape for discontented youth or an interval in the life of a person interested in the sea to a life which was at once a career and a great lesson in itself.

"The changing times have not left the Navy behind," he asserted, because this great American line of defense has kept abreast of every year and in many instances has forged ahead to introduce something new to the rest of the world. With the evidence all about us of the United States Navy's great part in defense and with the marvelous opportunities that it offers every sailor, Lieutenant Benter thinks that every youth who wishes to serve his country and at the same time attain advancement in a fine career should join the Navy .

(Continued on page 2)

Nation To Observe Navy Day

All hands on deck for a salute to the United States Navy. October 27 is Navy Day!

While the nation is honoring the Navy Alabamians can point with special pride to their contributions to this mighty organization. Outstanding are the exploits of Richmond Pearson Hobson, and the statesmanship of Hilary A. Herbert. Hobson's achievements are fully appreciated. Herbert was a warm and influential advocate of a big navy. To him belongs credit for America's position as a world power, for we earned our right to play a prominent role among the greatest nations by winning the Spanish-American War. The navy which demonstrated the power of the U. S. was largely the result of Herbert's labors as chairman of the Committee on Naval Affairs, and as Secretary of the Navy. America still cherishes and defends these rights which she gained by means of a great navy.

Nevertheless, the Navy belongs to the whole United States and each part in its making is a part of American history. Remembered and loved by every American are such expressions as:

"Surrender? I have not yet begun to fight!"—John Paul Jones.

(Continued on page 3)

College Establishes Defense Aid

Six weeks of entertainment will be furnished the defense areas by national emergency-conscious Alabama College. In cooperation with Miss Minnie Sellers, Works Progress Administration, Miss Clara Gallagher, and Miss Lois Rainer, who were responsible in part for the excellent library in our county, the Education and Defense Committee at Alabama College announced today that eighteen programs will be presented in Talladega, Childersburg, and Sylacauga, beginning November 10.

Plans are being formulated in order to present a program every Monday at each of these areas. Programs will feature entertainment by college girls as well as instruction by faculty members. Mr. H. D. LeBaron, professor of music, has consented to arrange for Glee Club numbers, and at the same time has volunteered to be responsible for transportation for this group. Miss Dawn Kennedy, professor of art, will conduct art instruction and in cooperation with Mr. Arthur Evans, high school manual arts instructor, will conduct classes in woodwork, modeling, painting, and related fields in art and craft work. Dr. Edgar Reinke, instructor in foreign languages, will discuss pigeons on one occasion.

Definite plans for these programs are being drawn up as The Times goes to press and will be published in an early issue.

Local Scouts Set Campaign Dates

The Montevallo Boy Scouts and the Black Warrior Council are conducting their annual campaign on October 27 to 31, with Mr. W. F. Tidwell serving as local campaign director.

During the past year one hundred and nine Scout troops were operated the year around in eighty-seven communities throughout the fourteen - county area composing the Black Warrior Council. This provided the Scout program a total of 2,456 boys, through the leadership of 825 men serving as volunteers without pay. More than 4,000 Scout days were spent in short term camps, where instruction was given in swimming, life-saving, nature study, etc., plus the valuable art of "getting along" with other boys. Scout troops were organized in several of the less fortunate neighborhoods. Scouts rendered valuable civic service on many occasions. The "learn by doing" meth-

(Continued on page 2)

Bridge Opened In Impressive Public Service

Citizens of Shelby And Jefferson Gather To Dedicate Bridge To Tom Nash, Alabaster

Another link in the unity of Alabama was forged Thursday afternoon when county notables, local citizens, and the laborers who built it, gathered for the dedication of the new bridge spanning the Cahaba River between Montevallo and Bessemer.

Seated on the sides of this beautiful structure, about 250 persons heard Mr. Luther Fowler, tax assessor of Shelby County, acting as master of ceremonies, present Mr. W. G. Henderson, WPA administrator in Alabama, who in turn presented the bridge to Mr. W. L. Brown, president of the Shelby County Board of Revenue. In accepting the bridge for the county, Mr. Brown spoke of the great joy the moment gave him as an official and as an individual for the progress it evidenced in local as well as national affairs. Mayor Jap Bryant of Bessemer and Mr. Bob Wharton, president of the Birmingham County Commission, both spoke with enthusiasm of this new bond between Shelby and Jefferson Counties.

Following this, the master of ceremonies recognized from amid the spectators persons who had been instrumental in securing this bridge and who were particularly helpful in county progress. Among these were Mr. Tom Nash, Helena's representative on the Board of Revenue; Mr. Hoyt Blalock, Columbiana, youngest member of the board; Mr. Solon McGraw, Vincent's representative to the board; Mr. Cecil Duke, clerk of the board; and Mary Sterne, editor of the Montevallo Times.

The climax of the occasion was reached with the introduction of L. H. (Handy) Ellis, outstanding statesman from Columbiana, who dedicated the bridge and named it for Mr. Tom Nash, whose service to the county on the Board of Revenue has been particularly noteworthy. Mr. Ellis told of the steady development of Alabama in roads and highways and commented on his personal satisfaction in this new milestone in progress. Concluding his remarks, Mr. Ellis stated that the future of Alabama was great and that during the next years under wise leadership the state may surpass all hopes for progress.

Adjutant Announces Armistice Day Program

Armistice Day, November 11, will be the occasion for the annual program sponsored by the Montevallo American Legion and Auxiliary.

Although plans for the program are tentative as yet, Mr. R. P. Holcomb, adjutant of Hendrick-Hudson Post, has announced that the program will take place in the High School Auditorium and that Dean T. H. Napier, one of Montevallo's most respected citizens, has been asked to deliver the main speech.

Further plans will be announced at an early date.

Do You Dare To Ask . . . AM I A MURDERER?

Would you kill? Would you commit murder for those you love? Would you break the most sacred of all commandments to protect those dependent upon you for livelihood? Now think before you answer!

Think of Ellen Creed, middle-aged housekeeper, responsible for two mentally unbalanced sisters. Meditate on the money it must take to have them cared for and consider also the emotional strain involved. Picture Ellen as she discovered that at last there was a way—and come into her deepest thoughts as she knows that murder alone is the way. Walk with Ellen as she creeps up behind her wealthy mistress who is innocently playing the spinet and strangles her to death.

Have you decided now? Think again. Once the deed was done could you, like Ellen, dispose so cleverly of your victim's body that no one but another criminal could ever find it? Could you stand the voice inside you that called you murderer so loud that you know others must surely hear it? Would you, like Ellen, break beneath the strain?

You can't decide? Of course you can't. None of us can until he is confronted with the same situation. Then will you dare to test yourself? If so, you must go to Palmer Auditorium on the night of October 29 at 8:15 to see "Ladies in Retirement." There a superb cast under the direction of Miss Ellen-Haven Gould will put you to the test of deciding the guilt of Ellen Creed as played by Mary Anne Edwards, who murders Leonora Fiske (Lilias Heblon), to find sanctuary for the weird sisters as played by Mary Grace Orr, Pat Bozenhard, and Carolyn Norris. You will want to see Mr. J. Harold Henning as the mistress' unscrupulous n e p h e w who upsets the apple cart of both Ellen and the housemaid, Dorothy Watson.

To test your own reaction and to enjoy an evening of entertainment, see the Alabama Players in "Ladies in Retirement."

Strand Theatre

Thursday and Friday—
Sonja Henie, John Payne in
"SUN VALLEY SERENADE"

Saturday—
Don (Red) Barry in
"WYOMING WILDCAT"

Sunday and Monday—
Tyrone Power, Betty Grable in
"A YANK IN THE R. A. F."

Tuesday—
Stan Laurel, Oliver Hardy in
"GREAT GUNS"

Montevallo Times
Published on Thursday

W. M. WYATT, Publisher
MARY STERNE, Editor

SUBSCRIPTION RATES

1 Year (in County)	$1.00
1 Year (in State)	$1.50
1 Year (outside State)	$2.00

Published weekly in the Masonic Building on Main Street. Entered as second-class matter, April 1, 1933, at the Post Office at Montevallo, Ala., under the Act of Congress March 3, 1879.

ECONOMY OR ELECTIONS

As political weather vanes are being set up for the congressional campaign of next year, it is of particular interest to observe the comments and the opinions that are in the making.

Some have gone so far as to suggest that we have no elections—just let the present Congressmen hold over without an election. That is going too far, others say, declaring such ideas are born of Hitler's Nazi philosophy.

The patriotic thing to do, it is asserted by some, is to let the present Congressmen run without opposition. That is not democratic, declare those who will never be satisfied until they see the defeat of a present Congressman whom they don't get along with very well.

Then there are the young hopefuls who may have long cherished the ambition to go to Congress. They clamor for a chance to show their mettle, even in serious times like these when experience in Congress is the most important thing for the voters to decide their suffrage upon.

Along the line of present-day discussions of these subjects, we find a letter from Mr. J. T. McKee, of Northport, in the Birmingham News which we think worthy of the attention of all serious-thinking citizens.

He says:

"Your editorial on cutting expenses in the congressional election campaigns of 1942, and centering our efforts and money on defeating Hitler, speaks well for your editorial judgment. Your readers agree that we will not tolerate a Hitler method of discontinuing elections. There is, however, a democratic way of keeping our experienced men who are willing to support President Roosevelt's method of handling our foreign policies on the job. Let them run without opposition while civilians spend millions, usually spent in congressional campaigns, for more patriotic purposes.

"Congressional districts or states with men who have spent these trying years on our foreign affairs, naval, military and other major committees should gladly retain them in office during this emergency. Their time, experience and energies will contribute far more to our country's safety if left undisturbed at their posts instead of campaigning for reelection.

"Congressional battle fronts manned by experienced leadership are now of supreme importance. Our commander - in - chief, President Roosevelt, needs first of all a well-informed congressional backing, sympathetic with him in his determined fight against the approaching menace of Hitler.

"It is not undemocratic, but it appears a bit unpatriotic, to force experienced congressional leaders away from their posts in this, America's most critical period, to seek reelection when no serious, substantiated charges are involved. The whole world is uneasy and rightly so; our democracy is gravely threatened; would it not be akin to political travesty to displace now congressional delegations that have proved acceptable to President Roosevelt and the party? Voters in Gallup and other polls, from the South in particular, have shown conclusively their willingness to lay down everything to defeat Hitler. Cannot we at this time lay aside the normal and altogether worthy ambitions and customs of political rivalry to pay tribute to our present acceptable national leadership? Would not the continuance of an experienced working force, functioning in our national legislature add to our self-assurance in these times of grave insecurity?"

Letter to the Editor

Editor's note: To the many citizens in Montevallo and vicinity who have shown an interest in the high school band the following letter should be of interest. The discussions provoked from the editorial of last week have been gratifying as we feel that any understanding that will help our community is worthwhile. Again, however, we would like to stress that as the editorial stated, no reflections were cast on the present band.

We are most happy to print the following letter and to commend its authors on giving us as a community the information which may help to pave the way for improvement.

* * *

Editor, The Times:

In reply to your editorial, "An Answer Is Requested," I wish to make the following statements as to why the High School Band has not appeared at the football games this year. The reasons enumerated below seem to me to be a justifiable explanation for the appearance of a small Pep Band, rather than the entire band:

1. The High School band is sadly lacking in the complete instrumentation of the standard equipment necessary for a high school band. Few people realize the expense involved in building an organization of this kind. To be specific: We own one sousaphone (an instrument which plays the bass parts). One of the least expensive of these instruments costs $250.00, exclusive of case in which it has to be carried when not in use. We have one Euphonium (price $125.00). This instrument plays a baritone or tenor part in what we might think of as a four voice choir. These are not solo instruments and a student cannot be expected to purchase instruments of this price range or instruments which can be heard only when accompanied by other instruments. Ordinarily, such instruments are purchased by the school through contributions from organizations interested in the development of the band. To listen to a band without the above instruments would be similar to listening to a pianist playing with only one hand. We have one obsolete piccolo. For a band the size of ours, we should have a minimum of three. A complete clarinet section has clarinets of four different pitch ranges. We have one. A complete band must have four French horns. We have none. I have enumerated a small part of the instruments needed for a complete instrumentation, and also the minimum required so that a band may appear creditably in public.

2. Montevallo High School does not have a full time or half time instrumental supervisor. All of the instrumental instruction is done by practice teachers (college girls of the junior class who are preparing to be music teachers). It is not possible to give instruction to one third of the high school students requesting a teacher, so that they may become members of the band. A few instruments which have been purchased from the Community Chest contribution have had as many as three and four children practicing on each instrument at different hours of the day. The procedure followed by other public schools with large bands is to have a part time or full time instrumental classes for five or six hours of the day and rehearse with the entire band for one or two periods of the school day.

3. Only a small percentage of the students participating in the High School Band own their own instruments. The privately owned instruments are clarinets, trumpets, flutes, and trombones. If a youngster plays an instrument and hopes to progress to any degree of technical proficiency, a place must be provided for him to practice apart from the group. Due to overcrowded conditions at the high school and the lack of a soundproof room, no such place is provided. Many students in the band ride on the school buses and if they play any instrument larger than a clarinet, they have no way of carrying an instrument on an already crowded bus. At present, it is necessary for the band to rehearse in Palmer Auditorium, because there is not a place provided at the high school.

4. The music of the public schools receives 6 per cent of the Community Chest funds (102 dollars last year). By accepting this money, we forego the possibility of asking any other organization for any kind of financial support. We have never solicited financial aid. Of the money appropriated from the Chest, a percentage of the 6 per cent allotted has been given to the elementary school in order that they may start an instrumental program of music. The band has a small deposit in the Montevallo bank ($109). This money has been raised by giving a concert and several parties at the school. In the same manner, we hope to add enough to this fund to buy some uniforms for the band. It is not very stimulating to be seated opposite a uniformed band at the football games.

5. As conductor of the band, it has never been my main objective to have a marching band until more time was put into the schedule for rehearsals of that type of thing. My objective has been to give the members of the band an appreciation of and acquaintance with good music. Too frequently, we see bands but we do not hear them. A great deal of time is spent in rehearsing intricate formations for the games, all of which is highly commendable, if the band is able to play creditably after attracting that much attention. All of this can be called showmanship, which is a very important part of public appearance, but one must have something to show. It is not my purpose to make musical snobs out of the children in the band, but rather to make them musically discriminating. There is some exceptional musical talent in the Montevallo High School and there is much which is above average. If some way were made possible to give some of these children the opportunities to which any child is rightfully entitled, Montevallo could become well known for having a modern and complete school music program. The fact that Alabama has employed this year, for the first time, a State Supervisor of Music, shows that trends are in the right direction.

6. Many of the students in the first chair positions in the band graduated this past year. If one realizes some of the above mentioned handicaps, it will be more easily understood that they cannot be replaced in six weeks merely by saying, "We need a tuba player."

7. The editor mentioned that we have appeared in concert but not at the out of town games. The explanation for this is: We have some instruments without cases, which are very expensive, and the hazard of transporting an instrument without protection seems self-explanatory.

I trust that the above statements will give the editor and friends of the band an idea of some of the problems and obstacles with which we are confronted. None of the obstacles are unsurmountable. The spirit is willing but the treasury is inadequate.

Sincerely yours,
YORK KILDEA and
Members of the Band.

Interview

(Continued from page 1)

"And I can say that because that is precisely what I did when I was twelve years old," he admitted. "It's easy to talk shop when it is about the Navy you love, but now tell me about Montevallo." After a long talk in which the tables were turned and the interviewer was interviewed, this fine, distinguished gentleman who seemed the very symbol of our Navy bade your interviewer goodbye.

And the next time he was seen was when he appeared on Palmer stage to direct the band, a tall, distinguished figure in navy blue, who won from the audience the same admiration that he had won from your editor in the dressing room interview a few minutes before.

FOR SALE OR RENT—Farm near Wilton. Miss Alice Woodward, 2365 Riverside Ave., Jacksonville, Florida. 10-23-3tpd

Mary Muses

(Continued from page 1)

That the bowling tournament is interesting. The place gets so full that people stand outside and stare in through the windows. **Slick Morse** and **Stanley White** were fussing about bad luck. **Sam Klotzman** bowls near 200 except when he is playing in the contest. (It's the truth. Mary saw him). **Fermon Moore** was busy keeping score and sizing up opposing teams. Wonder how tonight's tournament is coming out. Mary can hear the balls striking and sparing as the presses roll off the Montevallo Times, so it's Happy Hallowe'en. Whenever that it.

Scouts

(Continued from page 1)

od was used to aid in the development of each boy, physically, mentally, and morally.

The Montevallo Scout troop is sponsored by the Montevallo Civic Club. Dr. W. D. Jackson is Scoutmaster, with Mr. Arthur Evans and Coach Norman Whitten as assistants.

WADESONIAN THEATRE
CALERA, ALA.

Fri. and Sat., Oct. 24-25
Tim Holt in
"FARGO KID"
Serial—Mysterious Dr. Satan
Picture People No. 4

Sun. and Mon., Oct. 26-27
Tyrone Power, Linda Darnell in
"BLOOD AND SAND"
Selected Short Subjects

Tuesday, October 28
Weaver Brothers and Elviry in
"FRIENDLY NEIGHBORS"
Also Comedy

Wed. and Thurs., Oct. 29-30
Marx Bros., Tony Martin,
Virginia Gray in
"THE BIG STORE"
Comedy—The Little Mole
Sunday Night 8:15
Matinee Sunday 1:30
1st Show 7:00—2nd 8:30
Admission 10c-15c

GEORGE KENDRICK'S BARBER SHOP
Montevallo - Alabama
Your Patronage Appreciated

QUIZ
Ques: What should I do with dirty clothes?
Ans: Why, send 'em to
Montevallo Cleaners

NEWS *and* FACTS *of Statewide Interest*

BOTH THE SPIRIT *and the* LETTER OF THE LAW

STRICT compliance with both *the letter* and *the spirit* of state and local laws by the brewing industry is the objective of the Brewers and Alabama Beer Distributors Committee through its self-regulation program.

However, the efforts of this Committee go much further than cooperating with law-enforcement agencies to suppress law violations at some retail beer outlets. Through a statewide program of education, it teaches beer retailers proper practices. It promotes pride in the retailer in maintaining an establishment as wholesome as the beverage he sells.

Alabama's aggressive ABC Board recently said that our Committee has contributed importantly to the good conditions which now surround the sale of beer in every part of Alabama. To maintain these conditions our Committee will carry on without let-up in its "Clean Up or Close Up" campaign.

BREWERS AND ALABAMA BEER DISTRIBUTORS COMMITTEE
DAVID E. DUNN, *State Director* 215 Gunter Building Montgomery, Alabama

Published In Cooperation With The United Brewers Industrial Foundation

Church News — SOCIETY CLUBS PERSONALS — Announcements

This Week At The Churches

(Written by Your Ministers)

* * *

Methodist Church

The Methodist Church will be working this week with the Wesley Foundation on the Methodist Conference. Dr. J. K. Benton of Vanderbilt University, will deliver the Sunday morning sermon which will be concerned with the conference theme, "A Christian Today and Tomorrow."

* * *

Presbyterian Church

Mr. Davis will speak at the Sunday morning service, beginning a series of sermons on the subject, "Discovering the Real Self." This series is based on a study of the Prodigal Son.

The Presbyterian Student Association will meet at 7 o'clock.

* * *

Baptist Church

"This Grace Also" will be the pastor's subject for the Sunday morning sermon. At the Sunday evening service he will speak on "Adorning the Gospel." The Sunday School hour is 9:45 a.m. The Training Union will meet at 6:45 p.m.

The Missionary Society will meet at the church Monday afternoon at 3:00 o'clock. All women of the church are urged to be present.

* * *

Young People's Rally

Baptist Young People's Rally to be held at Helena Baptist Church Sunday afternoon at 2:30. All young people's counselors and pastors are expected.

* * *

Church of Christ

Sunday School for the Church of Christ will begin at 10 and will be followed by church at 11. The sermon will be delivered by Mr. Tillman Haynes of Birmingham.

GIRL SCOUTS

The Girl Scout Little House was the scene of a great deal of fun Friday night when the girls of Troop 3 entertained with a party. After the guests, classmates of the troop members, were assembled, games were played under the direction of Mildred Wooten. Going to Jerusalem, Fruit Basket Turn Over, and drug store were among the most popular. Following the games, refreshments were served and the guests left.

The girls then unrolled their blankets and settled down to a most comfortable night's rest on the floor. The next morning breakfast was prepared and the house cleaned. Everybody had a grand time.

Miss York and Miss Allen, our captain and lieutenant, spent the night with us, and Mary Sterne, editor of The Times, came to our party.—Betty Pendleton, Scribe.

Blackfriars Cast Includes Local Boy

John W. Orr of Montevallo has been awarded the important role of Dean Frederick Damon in "The Male Animal," comedy by James Thurber and Elliott Nugent, to be presented by the Blackfriars of the University of Alabama as a feature of the Homecoming season. This comedy with its serious overtones was a hit when produced in New York City last year. This is the third major production of the Blackfriars' 35th season. The story is that of a young college professor who solves an academic problem at Homecoming time and subsequently a romantic one.

CARD OF THANKS

We wish to express our appreciation to the American Legion for the assistance rendered Paul Maury. Among those whom we wish to thank particularly are Legionnaires Frost, Kendrick, Rogan, Towery, and Shaw. We also thank Pete Givhan, Will Vest, and J. P. Rainey. For transportation to Montgomery we are indebted to Mr. Waldrop. It is better to give than to receive.—H. J. Harrison.

10-23-1tpd

Have You Seen Their Faces?

MISS KATHRYN STEPHENSON AND MISS MARGARET McCALL

MISS BONNIE K. KISER AND THE HEAD OF THE SPEECH DEPARTMENT, MISS ELLEN-HAVEN GOULD

MISS BETTY COE ARMSTRONG, TECHNICAL DIRECTOR OF THE COLLEGE THEATRE WITH THE DIRECTOR DR. W. H. TRUMBAUER

MISSES MARY PLOWDEN, WINIFRED LION AND JANE STURGEON, NEW LIBRARIANS

CAPERS On the Campus

* * *

The picture above will introduce you town folk to some of our new faculty members. They are, upper left, Miss Kathryn Stephenson, instructor in physical education, and Miss Margaret McCall, head of the department of health and physical education; upper right, Miss Bonnie K. Kiser, instructor in speech, and Miss Ellen-Haven Gould, head of the speech department; lower left, Miss Betty Coe Armstrong, technical director of the College Theatre, with Dr. W. H. Trumbauer, director of the College Theatre; lower right, Misses Mary Plowden, Winifred Lion, and Jane Sturgeon, new librarians.

* * *

This week found Alabama College tangled up in bass horns, tubas, gold braid and handsome young men—the United States Navy Band! The very name is music to our ears and they certainly filled our ears with music. We saw a lot of you people and high schoolers up here. Wasn't it grand?

The columnist took her pad to the balcony of Palmer intending to write an "on the spot" column all about her impressions of the men and music, but she forgot to write in the excitement of everything.

So editor Mary will print something in our space—and the penitent prodigal will nose out some news for next week.

Special attention — calling the cheer leaders of Montevallo High School. . . the girls and boys who lead the cheers are congratulated by The Times on their splendid cheering and are invited to see any show this week or next as advertised on our front page, as the guests of The Times. Get your ticket at the box office. Enjoy it—**Jackie Woolley, Frances Lovelady, Maurine Booth, Glen Gray, Mary Jean Kennerly, Lester Fitts.**

Miss Eleanora Reynolds, a freshman at the University of Alabama, attended the concerts given by the United States Navy Band on Tuesday. Miss Reynolds had as her guest Miss Ann Scarbrough.

HI . . LIFE

(By Boris Mitchell)

* * *

Montevallo High School has begun working on a nutrition program for the benefit of students in school life and in the future.

* * *

The Community Chest is making a liberal contribution of money to the school in this connection. The cafeteria will be enlarged and a steam table to keep food hot has been ordered, along with other needed equipment. It is hoped that in the future all school students can be adequately taken care of through the cafeteria.

* * *

Before school started, the Student and Faculty Committee, which is in charge of the nutrition program, met three times to discuss health problems and needs of our school and to determine a possible solution. Mrs. Nybeck is the chairman of this committee with Mr. Varnell, Mr. Whitten, Miss York, Miss Kornegay, Miss Walker, and Mrs. Waller the other faculty members. The students members include Mary Jean Kennerly, Hazel Pickett, Wesley Lovelady, Pat Weems, Janay Powell, and Sara Dose Cook. They have met once since school started with a representative of each home room, so that the individual needs of students can be more thoroughly worked out. Other committee meetings are scheduled to be held in the near future.

* * *

This committee of students and teachers has certainly tackled a job that has long needed consideration and has shown astonishing results in accomplishments. Yet, this problem is far from solved and should have the support of every person concerned with the health of school students.

* * *

The physical education program has also gotten off to a successful start this year. Mr. Whitten and Miss Finney, who are in charge of this program, have organized classes throughout the day, and a majority of the students in school are taking an active part.

PERSONALS

Mrs. Lawson Ingram and Mrs. Cary of Spring Creek visited Mrs. Lillian Moore Friday afternoon.

* * *

Mr. and Mrs. Victor Milstead of Birmingham, formerly of Montevallo, announce the birth of a son.

* * *

Mr. and Mrs. Odrie Moore and children, of Bessemer, visited Mr. and Mrs. F. L. Moore Sunday afternoon.

* * *

Mr. and Mrs. Cassie Blankenship visited Mrs. Johnson near Calera Sunday.

* * *

Mr. Bernard Milstead of near Calera spent last Wednesday night with Mr. and Mrs. Herbert Milstead.

* * *

Mr. and Mrs. F. L. Moore and Jack Lee of Spring Creek attended the singing at Blue Springs Sunday.

* * *

Cecil Dennis and Clyde Gardner of Auburn spent the week end with their parents.

* * *

Friends of Dr. W. D. Jackson will be glad to know that he is much improved and is able to be at home after an illness at Norwood Hospital in Birmingham.

* * *

Mr. and Mrs. J. L. Appleton and Jeanne, Anne, Sylvia, and Lamar motored to Jacksonville, Fla., for the week end.

* * *

Mr. and Mrs. James Starling (Mary Nell Lewis) arrived in Birmingham at the airport Tuesday where they were met by Miss Gene Lewis and her mother. Friends will be sorry to learn that the occasion for this flying trip from Durham, N. C., was the death of Mr. Starling's mother in Troy.

* * *

Mr. and Mrs. J. E. Thompson were Sunday guests in Columbiana where they spent the day with the former's parents.

* * *

Mrs. T. H. Napier and Mrs. A. W. Vaughan are planning to attend the dedicatory exercises at the Kate Duncan Smith School in Grant near Guntersville on Monday.

Dry Valley

Mr. and Mrs. Louie Moody moved last Friday from the Bob Bean home to the John Maddox farm.

Mr. Odell Grady and Miss Rebecca Grady of Montevallo visited their sister, Mrs. Vernon Wallace, Sunday.

Mr. and Mrs. Bob Bean and son moved to their home from the Robert Anderson place Monday.

Mr. and Mrs. Reedy Logan drove Rev. Kirk Lucas to Boothton to preach Friday night.

Among the visitors of Mr. and Mrs. J. W. Carden Sunday were Mr. Tobe Varden, Montevallo, and D. J. Carden and wife of Calera. The latter reports Walter Carden, who is home on furlough, visited David, Jr., in Florida.

Mrs. W. R. Adkins and pupils have moved into their new school room, which is a very nice annex to Mayberry School.

Joe Argo and his attractive bride were around and about Sunday. Eloise thinks her sisters are increasing rapidly, as James is marrying in Louisiana.

Mr. and Mrs. Linn Garrett and family spent Sunday at the Chester Garrett home.

Mr. O. L. Logan visited at the Jim Carden home Sunday afternoon.

Mr. and Mrs. Robert Anderson and children, Mr. and Mrs. Otis Bean and daughter and Mr. Friday visited Sunday afternoon with Mr. and Mrs. Arthur Davidson.

Mr. and Mrs. Reedy Logan made a business trip to Columbiana Saturday.

Mr. and Mrs. Eugene Reid and son of Anniston spent the week end with Mr. and Mrs. Bob Reid. Mrs. Reid and son remained for a longer visit.

Ina and Elvin Brooks of Georgia visited last week at the Blackmon home.

Mr. and Mrs. Reedy Logan and sons, Mr. and Mrs. Edgar Anderson and children spent Sunday afternoon at the Armon Allen home near Maylene.

Miss Willie Prestridge of Alabama College spent the week end with her parents, Mr. and Mrs. Elmer Prestridge.

Mr. and Mrs. Eugene Reid and son, Mr. and Mrs. Bob Reid, Mr. and Mrs. Bob Bean drove to Bessemer Sunday to see the new bridge. They also visited in Birmingham.

Rev. Kirk Lucas, pastor of Enon Church, preached in Calera Sunday night. There was a good attendance from Dry Valley.

Sunday is regular preaching day at Enon. Everyone is invited to come.

Mr. and Mrs. Robert Anderson and family have moved from Mack Anderson's house to their own home.

Grannie Anderson spent Sunday at the home of her son, Walker Anderson, and in the afternoon they all visited at the Wrent Birchfield home in Almont.

The W. M. U. met with Mrs. Bob Reid last Wednesday. There was very good attendance. The president, Mrs. John Maddox, having moved to Florida, they decided to elect new officers.

Club Calendar

* * *

The October meeting of the A. A. U. W. will be held at 7:30 o'clock, October 28, in Room B, Reynolds Hall. The program will be in charge of Miss Anne Eastman, chairman of international relations committee.

* * *

The Parent-Teachers Association will meet October 28 at the school. Mayor F. P. Givhan will speak on our local government.

The week of October 19-25 is Parent-Teacher Association Week. During this week the organizations all over the state are making membership drives. All persons in Montevallo who have children in the schools are urged to join the P. T. A. In this way you may directly aid the educational system in the state.

* * *

MINSTREL SHOW

"Jolly Time Minstrel" of Birmingham will be given at Helena School auditorium Saturday night, October 25, at 8 o'clock for benefit of the school. Admission 20 and 35 cents.

There will be lot's of fun for everyone at the Hallowe'en Carnival to be held at Helena School Friday night, October 31,. Ghosts, witches, fortunes, horrors of every kind, etc.

* * *

The Auxiliary of St. Andrew's Episcopal Church will meet Monday, October 27, at 8 o'clock at the home of Mrs. E. S. Lyman.

* * *

Members of the David Lindsay Chapter of the D. A. R. motored to Birmingham Saturday for an old-fashioned dinner at the home of Mrs. W. R. Pittman. Served on a 75-year-old luncheon cloth which was used on the hostess' grandmother's wedding day, the dinner was a masterpiece of Southern cookery complete in every detail.

Mrs. W. H. Trumbauer was introduced as guest speaker for the afternoon. Mrs. Trumbauer reviewed Paul Green's drama, "The Lost Colony."

Mrs. H. D. LeBaron, Mrs. C. G. Sharp, Mrs. A. W. Vaughan, Mrs. W. J. Kennerly, Mrs. E. H. Wills, Miss Anne Eastman, Mrs. R. L. Holcombe, Mrs. T. H. Napier, Dr. Willena Peck, Mrs. Franklin Pettit, Miss Ethel Reasoner and Mrs. R. E. Bowdon of Calera were among those present.

Mr. and Mrs. Moscoe Blankenship have moved into their new home.

Mr. Guy Chamberlin is in South Highlands Infirmary in Birmingham where he is undergoing a rest cure.

SPORTS Synopsis

When Auburn suffered a bitter defeat at the hands of the S. M. U. eleven Saturday in Birmingham many Montevallians were there to weep with those from A. P. I. Among those who witnessed this interesting game in the 1941 pigskin parade were: Billy Rotenberry, Julia Ward, Coach Norman Whitten, Bob Anderson, P. D. Pendleton, Trab Hartley, Fred Frost, Jr., Bill Wilson, and Mr. J. H. Henning.

* * *

The Bulldogs play the Boys' Industrial School here on the home field next Friday afternoon, Oct. 24. The two teams are pretty well matched and the contest should provide plenty of action.

Hurray! The Montevallo Bulldogs lashed Vincent High 24 to 0 in their first home game of the season to crash the win column with a bang. After scoring two touchdowns in the first quarter, the Bulldogs breezed on through to win, never encountering any serious trouble from there on out. The second quarter consisted of an exchange of punts between the two teams and the half ended 12 to 0.

In the second half M. H. S. came back with their strong passing and ground attack to score two more markers. With but thirty seconds to play, Bill DeMent intercepted a Vincent pass deep in Monevallo's territory and ran it back to the foe's twenty-yard marker. From there Cecil Busby whipped a pass to "Tamp" Eddings who evaded all his tacklers to score standing up. The try for the conversion was the last play of the game.

D. A. Simms scored two of the four touchdowns on short plunges through the line, to lead the scoring for Montevallo, as Edward Battle blocked two Vincent punts to stand out in the line, which played excellently throughout the game.

Montevallo had one of the most colorful cheering sections that has been seen in recent games. The cheerleaders wore snappy little outfits of peppy orange and blue. They led the students in cheering and helped bolster school spirit to a peak.

* * *

Team Number Two is far ahead in the Montevallo Bowling Tournament, but there are odds that the other teams will soon catch up with the favorites. C. C. Taylor, Sam Klotzman, J. K. Cunningham, and Deacon Gregg set up scores of 636, 564, 567 in the match played off Monday night. Team No. 1 made up of Fred Frost, E. H. Wills, Slick Morse, and Stanley White scored 524, 453, 551 in the same evening's round.

The ladies are taking in the alley on these nights and just as much excitement centers around their five pins. However, last night Mr. C. H. Mahaffey was there ahead of them all to set up the swell score of 251 on five pins.

Navy Day

(Continued from page 1)

"Don't give up the ship!"—James Lawrence.

"We have met the enemy and they are ours!"—Oliver H. Perry.

"Damn the torpedoes! Full speed ahead!"—David G. Farragut.

"I will find a way or make one!" —Robert E. Peary.

So on Navy Day all Americans will join in paying tribute to the sea heroes of the nation and fostering a better understanding of the Navy and its works. The Times heartily endorses Navy Day and wishes to add its voice to the millions that are saying "Hail to our Navy!"

Miss Marjorie Austin attended the football game in Birmingham last Saturday. Mr. and Mrs. Z. S. Cowart also went to the game.

Dr. W. J. Mitchell
DENTIST
MONTEVALLO, ALA.

Calera News

Dr. and Mrs. Curtis leave Thursday night for Chicago to visit their son, Charles, and his family.

Mrs. George Warner of Chattanooga is visiting her mother, Mrs. W. H. Martin, for a few days.

Mr. Kirk Lucas preached at tthe Baptist Church Sunday night.

Mrs. W. B. Blevins spent Wednesday and Thursday in Birmingham with her children, Ann and Billy. Billy was celebrating his seventeenth birthday. Both Ann and Billy are in school in Birmingham.

The burning of an old stump in front of the home of Mr. and Mrs. Z. S. Cowart, Jr., was the occasion for a wiener roast. About fourteen of the teachers and some others had a lovely time Monday night roasting wieners and marshmallows. Buns, slaw and cold drinks were added so a fine supper was enjoyed out of doors.

Mrs. DeVaughn's daughter, Virginia, of Indianapolis, is visiting her for a few days.

Mrs. R. E. Bowdon, Jr., Mrs. Mayo and Mrs. D. B. Jones attended the meeting of the Garden Club executives in Sylacauga last Tuesday.

Mr. and Mrs. P. M. Pitts and children of Clanton were visitors to relatives last Sunday.

The W. M. U. will meet Monday afternoon at the home of Mrs. T. W. Lawrence.

The American Legion Auxiliary will meet Tuesday afternoon with Mrs. A. E. Norwood.

Methodist Conference Convenes Friday

Montevallo will be the destination of representatives from thirteen state institutions of higher learning who will leave their respective campuses Friday to arrive on the Alabama College campus for the tenth annual session of the Alabama Methodist Student Conference.

Sara Burns, of Lineville, president of the Montevallo chapter of Wesley Foundation, will be hostess to students from Birmingham-Southern, Alabama Polytechnic Institute, Athens, Florence, Howard, Huntingdon, Jacksonville, Judson, Livingston, Troy, Snead Junior College, and the University.

Looking past world disorders, the students have selected as their theme "A Christian — Today and Tomorrow." Dr. John Benton of Vanderbilt and Dr. Harold Hutson of Birmingham-Southern will be among the prominent leaders on this occasion.

Members of Pi Tau Chi, honorary Methodist service club, will honor delegates with a tea in the College Union Building at 4 p.m., October 24. A brief glee club concert by the Alabama College singers, directed by H. D. LeBaron, will precede the first evening meeting. Dean T. H. Napier of Alabama College, a prominent Methodist layman, will welcome students to the campus. Joining him in greeting the visitors will be Betty Ann Biggs, president of the Student Government, and the Rev. J. M. Shores, pastor of the Montevallo Methodist Church.

Worship periods at the conference will be in charge of Auburn students. A social hour at the College Field House, an organ concert, and a picnic at the College Camp House arranged by the host group, will intersperse the program.

Committee chairmen assisting Miss Burns include: Registration, Melba Ruth Jones, Cullman, and Edith Calloway, Selma; hospitality, Laura Lewis, Sweetwater, and Eloise Shores, Montevallo; arrangements, Mary Beth Wilbanks, Eastaboga, and Doris Payne, Helena; music, Jane Halstead, Eufaula, and Jean Seibert, Elba; recreation, Sybil McCool, Bessemer, and Ruth Wright, Dawson; Pi Tau Chi tea, Mary Grace Orr, Cullman; foo[illegible] Gwendolyn Williams, Birmingha[illegible] [illegible]nance and transportation, Marjor[illegible]

Cooper Shaw Garage
Montevallo
New and Used Parts
WRECKER SERVICE
PHONE 5141

Gin Days
Beginning the First of November
we will gin only on
WEDNESDAYS
Brown Gin Co.

A Tribute to Veterans of Service

NEARLY half of our present 2,471 employees have spent ten years or more with us. Distinctive among them in length of service are Mrs. Liely Saywell Russey, Anniston, and Mr. J. G. McKinney, Birmingham. This advertisement is published as a tribute to them, and the other 1,095 employees who have been with us ten years or longer, and whose attention to duty has helped make possible the dependable electric service to which you are accustomed. We hope it will be our good fortune to have them—and other employees who have not yet become "veterans"—associated with us for many years to come.

MRS. LIELY SAYWELL RUSSEY

Mrs. Russey has the distinction of having the longest service record of any of our women employees—35 years. She is secretary to Division Vice President O. K. Seyforth Anniston, where her knowledge of the many details of division headquarters duties helps lighten the responsibilities of a busy executive.

J. G. McKINNEY

If on a visit to our general office building in Birmingham you aren't quite sure whom you should see about the matter you want to discuss, you will find "Mr. Mac" at the reception desk, ready to greet you pleasantly and direct you to the proper person. Mr. McKinney is our oldest white employee in point of service, with 46 years to his credit. He was first employed in Anniston in street railway work and continued his employment when that company became a part of Alabama Power Co. With the discontinuance of street cars in Anniston, he was transferred to Birmingham. Although old in years, Mr. Mac is young in spirit. While on a recent vacation in Anniston he surprised a group of younger friends by going swimming with them.

The duties of Mrs. Russey and Mr. McKinney and other employees performing similar work are not connected directly with the production or delivery of electric power. However, by doing their jobs well, they help make possible that dependable electric service which you have learned to expect.

ALABAMA POWER COMPANY

Our Boys...

Virgil Harris was in the office Saturday to give an idyllic account of life in Uncle Sam's Army at Jackson Barracks, New Orleans. According to Virgil, who has been in "the city that care forgot" for five months, it's another paradise on earth. Housed in the quarters named for New Orleans' hero, Andrew Jackson, Harris is one of the 200 boys in brown who live a very civilized life, free from drill and maneuvers. Their function is to serve as a center for the distribution of materials and supplies for the various corps areas—so naturally "we have grand food."

Living only a ten minute ride from Canal Street, Virgil told of the enjoyment he and his friends derive from "going to town." The Blue Room at the Roosevelt Hotel, the Cabildo, St. Louis Cathedral, Ponchatrain Beach, and scores of other fascinating places have made the boys love New Orleans.

Yet they do miss their homes and friends for on "Gazette Day," Friday, the boys read every inch of their hometown papers. A boy from South Alabama was responsible for naming this day as it was the one on which all the weekly papers arrived. On this day the boys swap papers, and according to Virgil, The Montevallo Times is read from cover to cover by pretty nearly every Southern boy there and a lot of Northern ones, too.

He likes this life in the Army and it is evidently agreeing with him, for Our Boy Virgil has gained 26 pounds since he entered the Army in May!

Underwood News

W. S. C. S.

Mrs. S. P. Davison entertained the Women's Society of Christian Service Wednesday, October 15. The meeting opened with prayer and at the close of the short business session the program was presented by Mrs. Frank Frost. Mrs. Daviston gave the devotional reading, Matt. 13:3-9.

Mrs. W. T. Evans spoke on "The Power of the Harvest." The material harvest is gathering the crops and giving a part of the harvest to the church. The people gave tithes of the harvest. During the depression the people went through a slump; they lost faith; they forgot how to be a good neighbor, but now they are regaining their faith in people and God. They are trying to be good neighbors and they are helping those in need, regardless of race or creed.

Mrs. Frank Frost spoke on the life of a child on the farm, the jobs they used to do and what they do now. She spoke of the consolidated schools. They are good but where they replace the rural school it does away with the good fellowship the people would have. It does away with the meeting place of the community, the people forget to be good neighbors; but now they have home demonstration clubs that are a wonedrful help to the women. They provide a place for the women to meet and they keep in touch with their neighbors that way. The rural people now have modern appliances that cut their work in half. That way they have time to do more club and church work.

Miss Lucille Daviston spoke on "Hang Out Your Light." In New England lighted lanterns were hung on church steeples and in front of homes to guide any traveler who might go that way. At sunset the watchman would make his rounds calling as he went by, "Hang out your light." It seems that the call to Christians has never been as imperative as it is now for us to hang out our lights. We have reduced God, once the Almighty, to a secondary place. We Christians must confront the world with a faith in the belief that God is the Ruler of the Universe, and we must give him a rightful place in our affairs. David Livingstone, in addressing a large body of students, asked, "Would you like to know what supported me in all the years of my exile among people I did not know and could not understand? It was this: 'Lo, I am with you always, even unto the end of the world.' I staked everything on

College Broadcasts Current Affairs

Alabama College, through its history department, began this week a series of radio programs on "Current Events as They Relate to Alabama," which the college is broadcasting each Thursday afternoon at 2 p.m. directly into the classrooms of Alabama high schools.

All high schools in the listening area of Radio Station WAPI, Birmingham, have been invited to tune in on these programs which will discuss such topics as "What the War Means to Alabama," "What Alabama Is Doing for the Allies," and "Alabama's Population," "Alabama's Exports," "Alabama's Conservation," and "Balanced Prosperity for Alabama."

Taking part on the broadcasts will be Dr. Hallie Farmer, head of the department; Professor Carey V. Stabler, Miss Lorraine Peter, Dr. Anne Eastman, and Miss Lillian Worley—all members of the Alabama College history department. The programs are under the general supervision of Miss Nora Landmark, college radio specialist.

Spring Creek News

Mr. Jim Crawford is spending a few days with his sister, Mrs. Jack Ingram.

Mrs. J. H. Mauldin, of Birmingham is visiting her daughter, Mrs. Lawson Ingram.

Mr. and Mrs. Marvin Busby spent part of last week with relatives in Birmingham.

Mr. Vest Kendrick of Bessemer was at home with his family the past week end.

Mr. and Mrs. Cecil Allen, Miss Gentry, Miss Watson, and Mr. Cozelle Allen of Rome Ga., enjoyed Sunday here with relatives and friends.

J. M. Frost and Billy Ingram were among those who attended the party at the Girl Scout House in Montevallo Friday night.

Mrs. Mauldin and Mrs. Ingram spent a while Monday with Mrs. Alexander and Miss Lois Alexander in Valley Grove.

Mr. and Mrs. Pitts and children of Birmingham visited the family of Mr. General Jacques Sunday.

Miss Mary Elizabeth Ingram spent part of last week in Birmingham.

those words and they never failed me." In a world torn with war and anxiety we must hang out our light more than ever. Someone has said, "There is not enough darkness in the whole world to blot out the light of the smallest candle." Therefore, Christians, hang out your light with renewed faith and luster so that the world may be guided to the path that leads straight to the heart of God. The meeting closed with the watchword, after which the members enjoyed a social hour.

* * *

Mr. and Mrs. Claud DeMent of Boothton were guests of Mr. and Mrs. W. T. Evans this week.

Mr. and Mrs. Dewey McDonough were week end guests of Mr. and Mrs. Fred Draper in Elliottsville.

Miss Ophelia Mays, Mrs. V. H. Horton and Mrs. Earl Roy Williams attended the funeral of Miss Garrison in Ashland Thursday.

Mr. and Mrs. Frank Frost visited Mr. and Mrs. Roy Woolley in Alabaster Sunday.

Mr. and Mrs. E. W. Atchison spent Sunday afternoon with Rev. and Mrs. Otis Williams in Wilsonville.

Mr. and Mrs. W. T. Evans motored to Wilsonville and Childersburg Sunday.

Mrs. Nellie Harris and Mr. T. C. Brantley were married October 14 by Rev. Reach. We wish them much happiness.

Complete
FUNERAL PROTECTION
—No Age Limit—

Brown Service
Insurance Co.

E. K. Wood, Agent
Phone 5101

55th Birthday

On October 28, 55 years ago, the Statue of Liberty was dedicated. It was a gift from France. Though the doner has since recanted its championship of freedom, the statue still remains the greatest symbol of liberty in the world. It weighs 450,000 pounds, stands 305 feet high. The torch is an 11-point star with 96 1,000-watt bulbs.

Mr. D. S. McAllister, of Cottonwood, and Mr. and Mrs. Ernest Kirkland of Jacksonville, Fla., spent last week end with Mr. and Mrs. E. D. Carpenter. Mr. McAllister is Mrs. Carpenter's father and Mrs. Kirkland is her sister.

Jarman Experiences Exciting Ride

Pete Jarman, member of Congress from the Sixth District of Alabama, had a ride equal to that of Paul Revere's although the motive behind it was of somewhat a different nature.

Congressman Jarman left Alabama Saturday for Washington, accompanied by Mrs. Jarman. Late Saturday evening as Mrs. Jarman was leaving the car for dinner somewhere in North Georgia, she missed her footing and turned her ankle. It was not known until the next day, when the Congressman and his wife reached Greenville, S. C., where they stopped to have her injuries checked by a physician friend, that Mrs. Jarman suffered a fractured elbow.

Unable to accompany the Congressman farther, Mrs. Jarman remained in South Carolina where she will be with these friends a few days until her injuries will allow her to complete the trip to Washington.

Meanwhile, Congressman Jarman, realizing that the important hearings on amending neutrality legislation would commence before the House Foreign Affairs Committee yesterday morning, continued his automobile journey to the nation's capital. Having lost so much time, he faced the problem of driving all night in order to be present when the committee convened at ten yesterday. This he did and though somewhat sleepy, he was on hand to answer Foreign Affairs Committee roll call yesterday morning, seemingly no worse for wear.

Circus To Exhibit On November 8

With Mr. and Mrs. Gargantua the Great, the world's most publicized gorilla couple, as its super-feature, the Ringling Bros. and Barnum & Bailey Circus will exhibit in Birmingham on Saturday, November 8, bringing to that city 1,600 people, 50 elephants, 1,099 menagerie animals, and hundreds of horses. The performances will start at 2:15 and 8:15 p.m., with the doors open at 1 and 7 p.m., admitting the public to the radically re-styled menagerie, gorilla tent, horse fair and big top—all re-designed by Norman Bel Geddes of New York World's Fair fame.

Among the outstanding features are: The new fairyland fantasy, "Old King Cole and Mother Goose," designed and costumed by Bel Geddes, with ensembles staged by the famous Albertina Rasch, Hollywood and New York musical director; Alfred Court's three mixed groups of performing wild animals of almost every known specie, appearing simultaneously in three steel arenas; the new Birdland aerial ballet, starring Elly Ardelty and costumed by Max Weldy of Paris; the many aerial and novelty acrobatic troupes from South America, headed by the three famous Flying Diego-Fernandez acts; the new high school and liberty horse offerings, headed by Viscomte Roberto Vasconcellos, the famous Riding Cristianis; the great Truzzi, juggler; the three Flying Concello troupes, with Antoinette. In all, 800 performers.

FOR THE SERVICE OF AMERICA

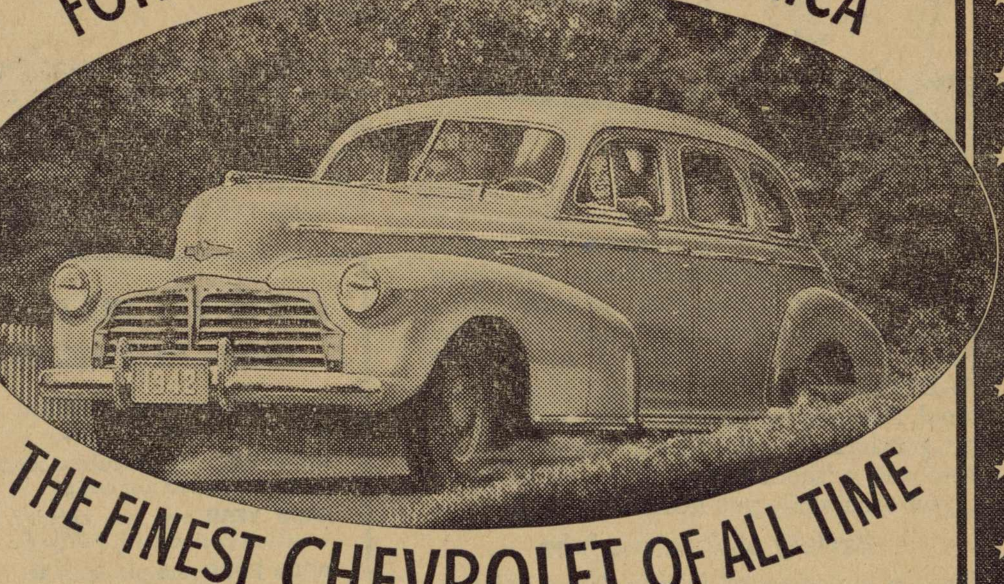

THE FINEST CHEVROLET OF ALL TIME

CHEVROLET AIDS NATIONAL DEFENSE

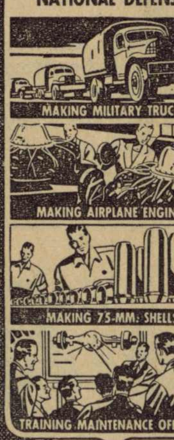

Yesterday . . . Today . . . Tomorrow

ITS PROVED VALVE-IN-HEAD "VICTORY" ENGINE *leads in all-round performance with economy*

It's built of quality materials. . . . It features the same sturdy cast-iron pistons which Chevrolet has developed during twenty years of manufacture of millions upon millions of cars. . . . It's designed and built to out-perform, outsave and OUT-LAST its field!

Drive this car today, at your nearest Chevrolet dealer's, and convince yourself of its leadership.

DESIGNED TO LEAD IN STYLING

•

DESIGNED TO LEAD IN PERFORMANCE

•

DESIGNED TO LEAD IN ECONOMY

IT PAYS TO BUY THE LEADER AND GET THE LEADING BUY

MONTEVALLO MOTORS

Montevallo, Alabama

TEN SELECTEES LEAVE FOR FORT McCLELLAN

Ten boys left Montevallo this morning for induction into the Army at Fort McClellan in Anniston. They are:

Joseph Cecil Johnson.
Lewis Glass.
Jessie Lee Keel.
Alfred Holsomback.
Floyd Allen Blankenship.
Oswell Grant Harper.
Richard Clayton Bunch.
Albert Burch Nash.
Charlie McGraw.
Clarence Clyde Clark.
Joseph Long.

Miss Carolyn Pruitt, case worker in Cullman County D. P. W., was in Montevallo a short time yesterday.

STATISTICS ARE PUBLISHED ON POLIO EPIDEMIC

Those who developed poliomyelitis (infantile paralysis) during Alabama's 1941 epidemic of this disease, the most serious in the state's history, were predominately young children, Dr. J. N. Baker, Alabama State Health Officer, told health officials in an address in Atlantic City, N. J., at the annual meeting of the International Society of Medical Health Officers.

"Of the 677 victims of the 1941 poliomyelitis epidemic whose ages were known prior to October 1," he said, "41, or six per cent, were less than one year of age; 445, or 66 per cent, were less than five years of age; 563, or 83 per cent were under 11; 629, or 93 per cent, were less than 16; and 655, or 97 per cent, were under twenty; leaving only 22, or three per cent, adults. Of these four were 21, three were 22, two twere 23, three were 25, three were 28, and one each was 30, 32, 34, 35, 38, 47, and 56."

Mrs. W. H. Trumbauer had as her guest for the Navy Band concert her mother, Mrs. Reeves, of near Centreville.

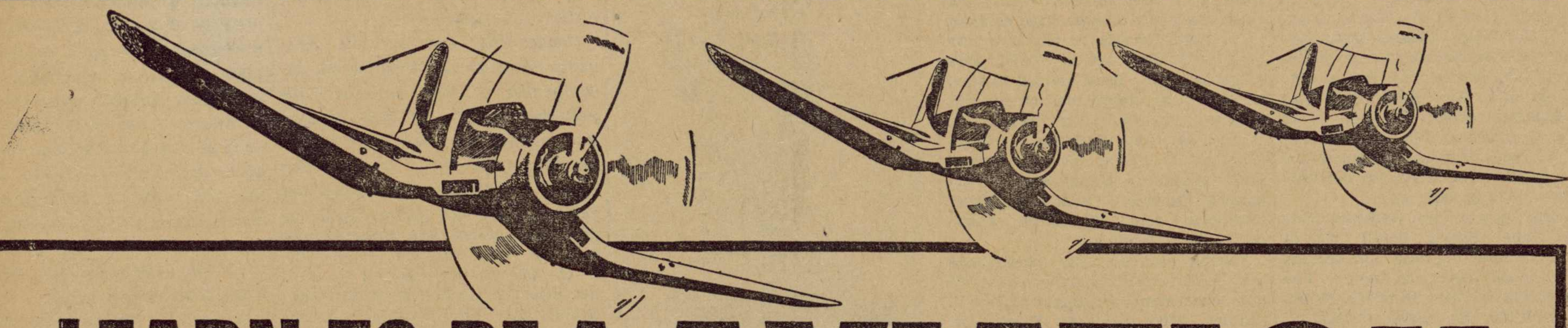

LEARN TO BE A SPECIALIST IN AVIATION

FREE training worth $1500

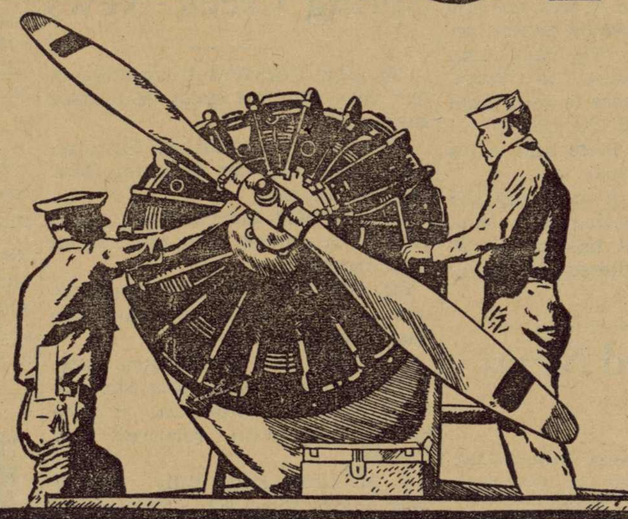

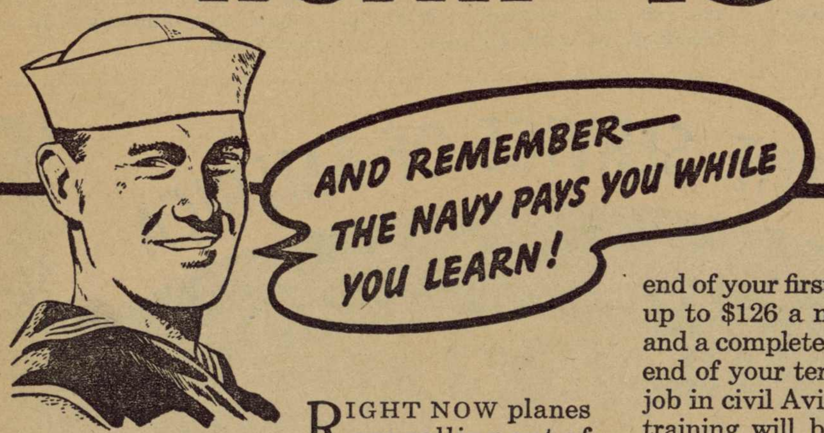

RIGHT NOW planes are rolling out of America's factories by the thousands. Aviation is America's fastest-growing industry. The opportunities for trained men, now and in the future, are almost unlimited. That's why the United States Navy's offer of FREE AVIATION MAINTENANCE TRAINING is so exceptional. Because in the Navy you may, if qualified, get the finest aviation training in the world absolutely without cost to you. And on top of it, you earn while you learn!

Variety of Aviation jobs

There is a variety of jobs in Navy aviation. Some may become experts in Aviation Metalsmithing . . . specializing in welding, brazing, electroplating and the other crafts essential to the cutting and fitting of metal parts of planes. Others, as Aviation Machinist's Mates, operate, care for and repair aviation engines. While some become specialists as Aviation Radiomen. Think of the future now. Any branch of this training would fit you for important jobs in the years to come.

But aviation offers only one of the many opportunities for you in America's new two-ocean Navy. There are actually 45 skilled trades and vocations which the Navy may teach you if you are qualified. If you are interested in radio work, engineering, aerial photography, carpentry, pharmacy, welding, the Navy may train you to become an expert in your chosen field.

If you apply yourself, advancement and increases in pay will follow regularly. Before the end of your first enlistment you may be earning up to $126 a month—with your board, keep, and a complete outfit of clothing *free!* If, at the end of your term of service, you wish to get a job in civil Aviation or other fields, your Navy training will be a tremendous asset to you.

LOOK WHAT THE U. S. NAVY AND NAVAL RESERVE OFFER YOU

FREE TRAINING worth $1500. 45 trades and vocations to choose from.
GOOD PAY with regular increases. You may earn up to $126 a month.
EACH YEAR you are entitled to a generous vacation period with full pay.
GOOD FOOD and plenty of it.
FREE CLOTHING. A complete outfit of clothing when you first enlist. (Over $100 worth.)
FREE MEDICAL CARE, regular dental attention.
FINEST SPORTS and entertainment.
TRAVEL, ADVENTURE, THRILLS—You can't beat the Navy for them!
BECOME AN OFFICER. Many can work for an appointment to the Naval Academy or the Annapolis of the Air at Pensacola.
FUTURE SUCCESS. It's easy for Navy trained men to get good-paying jobs in civil life.
RETIREMENT PAY for regular Navy men.

AVIATION METALSMITHS *get the finest training in the world in the Navy*

Employers the country over are eager to employ Navy-trained men.

Good fun, good food, good friends

The Navy is noted for its popular sports program. Every kind of sport from baseball to boxing and swimming is offered the man who enlists. On board ship, the latest moving pictures are shown *free*. Organized recreation, such as dramatics, singing and musical entertainment, goes to make the life of a Navy man the best fun in the world.

The food served in the Navy would do justice to your own mother's cooking. It's well prepared—and there's plenty of it.

Any man who wears the trim uniform of Uncle Sam's Navy is bound to be looked up to —for you've got to be good to get in the Navy!

Get this FREE BOOKLET

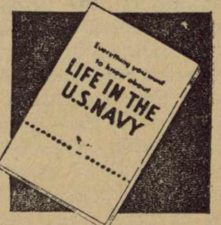

Mail coupon for your free copy of "Life in the U. S. Navy." 24 illustrated pages. Tells what pay, promotions, and vacations you can expect . . . how you can retire on a life income. Describes how you can learn any of 45 big-pay trades . . . how many may become officers. 27 scenes from Navy life showing sports and games you may play, exciting ports you may visit. Tells enlistment requirements and where to apply. If you are between 17 and 31 (no high school required), get this free book now. No obligation. Ask the Navy Editor of this paper for a copy. Or telephone him. Or mail him the coupon. You can paste it on a penny postal card.

WEAR THIS BADGE OF HONOR! If after reading the free booklet you decide to apply for a place in the Navy, you will receive this smart lapel-emblem. It is a badge of honor you will be proud to wear.

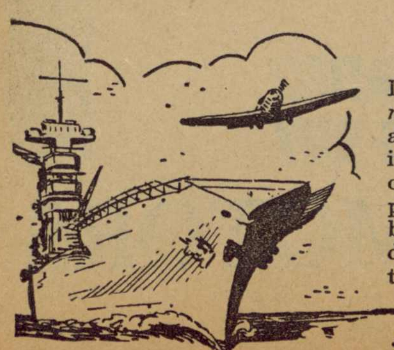

Are you considering joining a military service?
WHY NOT CHOOSE THE NAVAL RESERVE!

Don't wait. Choose the Naval Reserve *now.* The Secretary of the Navy has announced: "All men now enlisting in the Naval Reserve will be retained on active Navy duty throughout the period of the national emergency, but they will be released to inactive duty as soon as possible after the emergency as their services can be spared, regardless of the length of time remaining in their enlistment."

Remember — the regular Navy and Naval Reserve offer you the same travel, training, promotions, pay increases. Physical requirements in the Naval Reserve are more liberal. Find out all about the Naval Reserve. Send in the coupon now!

★ SERVE YOUR COUNTRY ★ BUILD YOUR FUTURE ★

Tear out and take or send this coupon to the Navy Editor of this newspaper D4

Without any obligation on my part whatsoever, please send me free booklet, "Life in the Navy," giving full details about the opportunities for men in the Navy or Naval Reserve.

Name__________ Age______
Address__________
Town__________ State______

Montevallo Times

VOLUME 9 | MONTEVALLO, ALABAMA, THURSDAY, OCTOBER 30, 1941 | NUMBER 24

Montgomery TradeBindery 19 N Lawrence St

Mary Muses

. . .

Verla Garrett, who works at Hoffman's store, came into the store with her lovely brown eyes sparkling. Said she, "I just had to pay 48 cents postage to send it." Finally Verla explained that she was sending her brother a box of pecans and candy all the way to Alaska where he is in the Army. She had expected to have to pay far more than the package was worth in monetary value and was pleasantly surprised at the low cost. "However, I would have sent it if it had cost five dollars because I wanted **Orban** to have it." Mary Mary muses that she hopes **Orban** appreciates the fact that he has a grand sister.

Mr. Charlie Dobbins, former executive secretary at the college and now editor of The Anniston Times, passed through Montevallo on a flying trip this week end. The purpose of the journey was to show his son **Peter** the scene of that four-year-old's earliest childhood, a brick bungalow around on Vine Street.

The play at the college was really exciting last night. It was enough to scare anyone out of seven years' growth (some of us wish that had happened earlier in our lives). **Mr. Henning,** our Civic Club president, was a sinister blackmailer and his acting was most commendable. In fact, all the cast—**Mary Anne Edwards, Pat Bozenhard, Carolyn Norris, Lilias Heblon** (red wig and all), and **Dorothy Watson** did a fine piece of work on one of the most frightening shows seen in Palmer.

Mrs. Fermon Moore is really a patient wife. She sits outside of the bowling alley while her husband keeps score. Then when she gets all ready to leave he decides to bowl a game himself. Poor women, but then Mary remembers words of Milton, "They also serve who only stand and wait."

Speaking of waiting and the bowling alley reminds Mary of the very pretty daughter of **Mr. Jap Holcombe.** Her name is **Jean** and all bowling fanatics should take a cue from her enthusiasm for the game as well as her skill. Mary muses that it is Montevallo's loss that this attractive young thing doesn't spend more time here.

Mary muses that Montevallo was a pretty sad town on Monday following the news of the tragic bus accident. **Wyman Brown,** who looked exhausted after driving all night, remarked that part of the tragedy lay in the fact that only one time out of a thousand would such a thing as the fire happen. Usually a bus runs into a bridge and the bus is hurt—only a few people receive minor injuries. Yes, everyone was shocked because the tragedy was so close to us.

Mr. (Warrior Water Works) **Holcombe** has been mighty busy with the plans for our Armistice Day observance at the high school. The Legion has gotten **Dean Napier** from the college to deliver the address. Mary muses that everyone should go to show that they are good Montevallians as well as good Americans.

Mary muses that it would be impossible for her to get along were it not for certain individuals, a few of whose names Mary would like to mention. There is **Ike Harrison** at Wooten's who always has a salutation, even if it is something cruel about the poor jalopy. Also at Wooten's there is **John Stephens** who is very conversational when he has time to be which is very seldom. Up at the Little Shop **Zenobia** is the most pleasant person to chat with for a few moments. Then there is **Gertrude** at the bank and Mary must not forget about **Sybil** at the Plaza. If you ever have time and want some interesting chatter, contact any of these people. . . you should know them.

Armistice Day Speaker

Dr. T. H. Napier

United Community Will Observe Armistice Day

November 11 when all Montevallians gather at the high school to commemorate the Armistice that ended the first World War, they will hear the main speech of the exercises delivered by Dr. T. H. Napier, one of Montevallo's most popular citizens.

Dr. Napier, or the dean, as he is affectionately called on the college campus where he solves more than one student problem every day, has since his arrival in Montevallo become one of its most community minded individuals. At present he is president of Merchants & Planters Bank. He has been an active member of the Civic Club since its organization. A member of the Methodist Church, Dr. Napier is one of that institution's most prominent laymen.

Dr. Napier is known all over the state as an informed speaker who is so informal and human that he always holds his audience spellbound. On this occasion when he speaks to the townspeople and high school students on some phase of life and the Armistice, it is anticipated that he will be at his best.

Mrs. M. P. Jeter, chairman of program arrangements for the Legion Auxiliary, co-sponsor with the Legion on this program, has announced that there will be musical numbers by the glee club as well as singing of patriotic songs by the audience. Further details will be announced later. Meanwhile, all people of Montevallo and vicinity are reminded to plan to be at the auditorium on November 11 at 11 o'clock to join in the program.

State Institute Will Convene Here

With several Montevallo women in attendance, the Institute for leaders in Alabama Business and Professional Women's Clubs will convene on the campus of Alabama College, November 8 for a two-day session. Led by Dr. Minnie L. Steckel, student counselor at the college and state president of Business and Professional Women's Clubs, the Institute brings together representative women leaders from 26 Alabama cities where there are Business and Professional Women's Clubs. The Institute is open to all members of B. and P. W. Clubs.

Montevallo women expected at the Institute include Miss Minnie B. Tracey, president of the Montevallo club; Miss Lelah Brownfield, program coordination chairman of the Montevallo club and also state corresponding secretary; Miss Minnie L. Steckel, state president; Miss Rochelle Rodd Gachet, state education chairman.

Townspeople Invited To Faculty Lectures

A cordial invitation has been extended to all townspeople to hear Charles Morgan, noted English novelist and drama critic of the London Times who will be presented as faculty lecturer at Alabama College on Monday and Tuesday evening of next week at 8:15 p.m. in Palmer Auditorium. The faculty is inviting the students and townspeople to join them in hearing the famous author of "Sparkenbroke" and "The Voyage," which was on America's best-seller list last year.

Educated from boyhood as a naval officer, Mr Morgan served in the Atlantic and the China Fleets. In 1913 he left the navy to become a writer, but in the first days of August, 1914, he rejoined and served throughout the Great War. In 1919 he went to Oxford, where he took honors in modern history and was president of the Oxford University Dramatic Society. In 1921 he joined the editorial staff of The Times and from 1926 until the outbreak of the present war, he was principal dramatic critic of that newspaper.

Meanwhile, his novels began to appear. He received the Femina-Vie Heurette Prize in 1931 for his book, "Portrait in a Mirror," 1929; the Hawthornden Prize in 1933, after publication of "The Fountain," 1932; "Sparkenbroke" appeared in 1936; and his latest novel, "The Voyage," was published in October, 1940. Mr. Morgan's work has appeared in fourteen foreign languages and he has particular renown in France, where he has been given the Legion of Honor and has been invited to lecture at the Sorbonne. In England he is a Fellow of the Royal Society of Literature. Apart from his novels, he has written "Epitaph on George Moore" and a play, "The Flashing Stream," which ran for six months in London.

Latin Teachers Plan Convention

Montevallo will be the meeting place for state high school and college teachers of Latin Saturday when that department of the Alabama Education Association convenes for its autumn gathering.

Dr. Mars McClelland Westington, head of the department of classics at Hanover College, Indiana, will be guest speaker for the occasion, lecturing on "Ancient and Modern Democracy." Dr. Edgar Reinke, Alabama College instructor in Latin, who is president of the group, has issued a cordial invitation to all townspeople to attend the morning lecture in Comer Hall at 11:00.

Officers of the Latin section besides Dr. Reinke are: Dr. D. M. Key, Birmingham - Southern, vice-president; Miss Aileen Pope, Decatur High School, secretary; Miss Hazel Coke, Ensley High School, treasurer.

Survey of Defense Areas Completed by College Students

The Montevallo Community Chest wishes to express appreciation to the citizens of Montevallo for their generosity in subscribing to the Chest this year.

Due to the delay in contacting some subscribers as well as the failure of some individuals to return their pledge cards, the Chest drive will continue through this week.

Results of the drive will be published in the next issue of The Times. Meanwhile, all who have not done so are urged to support the Community Chest.

L. W. WOOTEN,
Chairman

Bus Wreck Is Fatal To Local Teacher

Citizens of Montevallo were shocked to hear of the death of Miss Mary Eleanor Finney who was a passenger on the Greyhound bus which crashed near Clanton Sunday night. Miss Finney, who since September had been supervisor of physical education for the elementary and high schools, was returning to Montevallo after spending the week end with her family.

Miss Finney was born in Buffalo, Alabama, near LaFayette, July 30, 1917. She graduated from Five Points High School in 1934 and in the fall entered Alabama College. A recognized leader among students, she held the position of baseball counselor, officer in the Biology Club, senior life saver, and was active in many other extra-curricular activities.

Although it was not until her junior year that she began to major in physical education, Miss Finney graduated with a high scholastic average. Miss Margaret McCall, head of the physical education department at the college, stated that, "beyond any doubt, she was the most skilled softball player we ever had."

Prior to her graduation she spent a summer at Pine Mountain, Ga., where she had been selected as a counselor.

In 1938 she began teaching physical education in Central High School at Florence where she remained until 1941.

She received her master's degree from Columbia Teachers College, having completed work in the summer sessions of 1939, 1940, and 1941.

Since taking over the position vacated by Miss Jimmie Walker, Miss Finney had become a popular figure among the students. She was doing an excellent job of teaching physical education and her death is a loss to the educational system in Montevallo as well as to the town.

Talladega, Sylacauga, And Childersburg Are Subject Of Recreation Survey

Three southern "boom towns" and their recreational facilities were the object of a survey made by the Alabama College class in community recreation on October 23. Childersburg, Sylacauga, and Talladega were investigated by these students whose aim it is to be of aid to civilians in the national defense program. Since this survey it has been decided that these students will assist with programs in Sylacauga and Talladega.

Results of the survey will be of interest to persons who live near enough to these towns to be affected by the abnormal activity there, as well as to the students in this class.

Childersburg Recreation

Childersburg, with a 1940 census population of 500, now is the temporary home of 15,000 workmen. As a result of this increase, there are 840 students enrolled in the public schools of that area, almost twice the school population of last year. To meet these increased demands in education, five new instructors were added to the staff last week and an allotment of $50,000 was granted by the federal government for new school buildings. A WPA nursery school which will accommodate 25 children is now under construction.

Recreation is being provided by the organization of clubs among persons living in trailer camps. One of the most popular forms of entertainment is bowling. An air-conditioned building with seven alleys is being located in the central business district. Badminton, box hockey, and table games are offered at the church yard of the Baptist Church. Special community programs are held in the auditorium.

Under construction at present is a housing project with ninety units. Plans are under way for the construction of a U. S. O. building.

Sylacauga and Talladega

Sylacauga, already a well populated area, has felt the effect of the defense project in Childersburg. There the B. B. Comer Library has become a community center. The recreation program includes dances in the high school auditorium with attendance ranging from 200 to 800. Amateur nights are enthusiastically received. A promising sign of development in facilities in Sylacauga is the fact that funds have been allocated for a U. S. O. recreation building.

Talladega, prior to defense days a sleepy southern town, is now humming with activity. Most outstanding feature of the town's recreational program will be the formal opening of the indoor recreation center next week. This building will provide space for badminton, shuffleboard, and a variety of table games as well as a writing room and lounge for defense workers. A U. S. O. building will be erected in Talladega at an early date.

What Grandma Wouldn't Tell- You Can Find Out Here

Are you tired of this rush of modern living? Do you want to get away from money-mad crazy living? Have you said, "Ah, for the good old days?"

I know you have, for I have often felt the same. Come with me and I will take you from this insane world back to the good old days when life was all peace and quiet. Why, it will be like a lovely breath of fresh, cool air, and you will live once more.

Of course you will have to forgive Ma for fussing with Pa because he went to the Flora-Dora Show and you will have to ignore poor Casey who lost his heart to that strawberry blonde. But wait until I take you to Schneider's Beer Garden and you see the show there. I bet you can't wait, can you?

Just wait till you see the singing waiters. I imagine you know them —Arthur Evans, Leslie Hubbard, Bob Reid, and W. J. Kennerly? They really have harmony. But you just ought to see the sister act that panics 'em—Mrs. E. P. Hood and Mrs. J. B. Varnell. The chorus of the dance team is magnificent. Dr. M. L. Orr, Miss Elisebeth Conn, Mrs. W. F. Tidwell, Mrs. F. P. Givhan, Mrs. J. F. Baker, Mrs. J. L. Appleton, Mrs. M. P. Jeter, Mrs. L. C. Parnell, Mr. York Kildea, Mr. Pete Givhan, Mr. Charles Mahaffey, Mr. S. M. Mahan, Mr. Norman Whitten, and Mr. John Knox.

Now that I've told you, I know you can't wait, can you? You just must wait until November 14 and I'll take you to the Gay Nineties Revue at Palmer Hall. (That is, if you can cough up 25 cents and tax, I will.) "Ah, for the good old days!"

Strand Theatre

Thursday and Friday—
Vivien Leigh, Laurence Oliver
"THAT HAMILTON WOMAN"
Saturday—
Roy Rogers in
"SHERIFF OF TOMBSTONE"
Sunday and Monday—
Jack Benny in
"CHARLEY'S AUNT"
Tuesday—
Sidney Toler in
"CHARLIE CHAN IN RIO"

Montevallo Times
Published on Thursday

W. M. WYATT, Publisher
MARY STERNE, Editor

SUBSCRIPTION RATES

1 Year (in County)	$1.00
1 Year (in State)	$1.50
1 Year (outside State)	$2.00

Published weekly in the Masonic Building on Main Street. Entered as second-class matter, April 1, 1933, at the Post Office at Montevallo, Ala., under the Act of Congress March 3, 1879.

FOOD FOR THOUGHT

Perhaps it is because the world is so large and there are in it so many individuals that we are seldom involved in things like airplane crashes, automobile accidents, or any sort of mass tragedy. To be sure, we read about them and shake our heads sadly and say, "This is a pity," but we fail to feel any deeper emotions than this surface pity. In fact, often it seems that we live like turtles and when something tragic happens in anyone else's shell we draw into ours and creep slowly on.

Sunday something happened that aroused within every citizen of Alabama a deep and genuine sympathy—one that is deeper than mere lip sympathy can phrase. Although her citizens are not all wearing black, the State of Alabama mourns for those involved in the terrible disaster that occurred on the Montgomery Highway Sunday night.

Although Pollyanna found something to be glad about in all sorrow, we do not intend to play her "glad game." There is the thankfulness that we may feel for those who survived this tragedy. Above this, however, we can realize that the only thing to be gained by this occurrence will be a more sensitive sympathy and a more acute sense of sharing human sufferings. Perhaps this is another form of glad game or maybe it's "sour grapes." We cannot be sure. But after the initial shock has worn off it is something for us to think about, isn't it?

THE GOBLINS WILL GET YOU

Ghosts will walk the town. Witches will ride their broomsticks over the chimney. Black cats will wail and the moon will be yellow and weird behind the trees. In every dark corner terror and mystery will lurk. Hallowe'en.

Yes, Friday night is Hallowe'en when legend says that all this happens, and when good people stay behind barred doors for fear of the goblins who roam.

We like to believe that this is true. Like our other vivid holidays, Hallowe'en is delightful. Above all, it is fun—good American fun—unless some people ruin it by destroying property and causing grief.

The Times knows that it is an old story to write editorials about preserving our holidays by not abusing the privileges that they bring. We also know that such editorials as this are often trite. We choose to believe, however, that there are special bad goblins that will be abroad on Hallowe'en. We are warning those who create trouble that these goblins will be the guardians of the town. So, we repeat to you and you and you, and even to ourselves, if we are tempted, the goblins will get you if you don't watch out.

Margaret Hendrick. . . Margaret Hendrick. . . We want you to go to the movie as the guest of The Times to see any show advertised in this issue. Have fun.

Our food is more than fit for a king

It's fit for

YOU

PLAZA GRILL

Our Boys. . .

Sergeant Raymond McGuire has returned to his post in the Quartermaster Detachment at Camp Beauregard, La., after a visit of several days with friends in Montevallo and Wilton. He has been in the Army six years and says he may re-enlist at the expiration of his present "hitch" which comes in a short while.

* * *

From Harvey Bunn

Dear Mr. Wyatt:

Here's to thank you very much for The Times. I receive it every week and really enjoy reading the news from home. I am with the 47th Field Artillery, at Fort Bragg.

We are on maneuvers here in North and South Carolina. It sure is tough but I like it. Mary, I sure do enjoy reading your column in the paper. Keep the good work up. —Harvey Bunn, Headquarters Battery, 47th F. A., Fort Bragg, N. C.

* * *

Edmund Toney

Edmund Toney, former student at Montevallo High School, who is training at the Naval Air Station in Norfolk, recently visited Montevallo High School while on leave.

His enlistment in the Navy covers six years, and he has served 18 months to date.

He said, "In the Navy you are given a specific task to do with great responsibilities attached, and you are expected to do this task correctly. My training here in school has benefited me greatly in learning to take these responsibilities."

* * *

From Walter Fancher

Dear Editor:

Have been intending to write you for quite a while to thank you for the Montevallo Times and the news it gives me of the "old home town." Sure takes me back to the time before I left when I read the news and see familiar names mentioned. One new column I especially like is "Our Boys," as it has kept me informed of when many of my old friends left and where they were sent. I want to take advantage of this opportunity to say "Hello" to them through you, as I understand most of them receive The Times. Hope they are all doing well. To the others I'd like to say that it is a pleasure as well as a privilege to be able to help defend our freedom.

I expect to be in Montevallo for about two weeks during the month of December. After completing the air mechanics course here we have two weeks "vacation" before reporting to the field again to "Keep 'em Flying." Don't think I won't be glad to get back to good old Alabama and Florida, too. This is a fine place but has rained and been cloudy almost every day for six weeks and you know I'm not used to that.

Looking forward to the Montevallo Times every Monday and a personal visit to your office at the next opportunity, I remain,

Yours, sincerely—Walter F. Fancher, 7th School Squadron, Flight A, Bar. 387, Chanute Field, Rantoul, Ill.

GEORGE KENDRICK'S
BARBER SHOP
Montevallo - Alabama
Your Patronage
Appreciated

Community Represented At Nashville Meet

Montevallo will be represented by four women at the conference on tomorrow's children in Nashville, October 29-30, and 31.

Mrs. M. L. Orr, chairman of Montevallo's maternal welfare clinic, and Mrs. E. P. Hood, vice-president of the Alabama League of Planned Parenthood, will represent the Study Club. Mrs. Isobel Bruce, case work supervisor, and Dr. Lois Ackerley, professor of home economics, will represent the college at the conference.

This annual conference on Tomorrow's children will bring together outstanding exponents of birth control from all over the country. Dr. J. N. Baker, state health officer, will deliver one of the main addresses.

Calera News

The Women's Society of Christian Service met Monday afternoon at the home of Mrs. Bryant. Mrs. Z. S. Cowart was co-hostess. The following took part on the program: Mrs. R. H. Parker, Mrs. Frank Denson, Mrs. F. Allen, Mrs. H. C. Baker, Miss Eleanor Onderdonk. Seventeen members were present.

The W. S. C. S. will observe their day of prayer at the church next Thursday. Mrs. Baker will have charge of the music, and Mrs. Frank Denson will lead the program.

The P. T. A. is sponsoring a party Friday night at the school auditorium. Everyone come and have a good time and help the P. T. A. raise funds for the school lunch room.

Miss Dot Wells and Miss Bertha Payne took the Girl Scouts on a hike and picnic last Saturday. They played ball after the hike and enjoyed that also.

Miss Adle Rains of Austinville spent the week end with her parents, Rev. and Mrs. R. S. Rains.

On Saturday the Misses Rains and Mr. Robert Hallman drove to Jacksonville where they all had attended school.

Mrs. R. E. Bowdon, Mrs. J. E. Gunn, Jr., Misses Payne, Zemma Holcombe and Dot Wells drove over to Montevallo Sunday afternoon to see Miss Sallie Wells who is in school at Alabama College.

Mrs. R. L. Veazy of Twin Oaks went to Birmingham Monday to see her son, John, leave for the Navy.

Mr. and Mrs. Z. S. Cowart went to Greenville Sunday to see Mr. Cowart's mother and sister, Mrs. S. D. Cowart and Miss Ethel Cowart.

Mr. and Mrs. Edgar Anderson and children and Grannie Anderson visited Saturday night and Sunday at the Tom Burnett home at Lomax. Grannie Anderson stayed for a longer visit.

Cooper Shaw
Garage
Montevallo
New and Used Parts
WRECKER SERVICE
PHONE 5141

Circus To Exhibit On November 8

The Big Show — Ringling Bros. and Barnum & Bailey—will exhibit in Birmingham Saturday, Nov. 8, and here's a synopsis of its 1941 features:

Mr. and Mrs. Gargantua the Great, the world's most publicized and fascinating gorilla couple; the new fairyland fantasy, "Old King Cole and Mother Goose," designs and costumed by Norman Bel Geddes of New York World's Fair Futurama fame, in which 2,000 people and animals take part. Geddes has redesigned the circus from front to back.

"Old King Cole and Mother Goose" cost $80,000, and is the grandest of all Big Show pageants; hence it is spotted on the program to follow Alfred Court's three great mixed groups of performing wild animals, so that late comers won't miss it.

The new Birdland aerial ballet, starring lovely Elly Ardelty, costumed by Max Weldy of Paris and staged by Albertina Rasch, famed Hollywood and Broadway musical show dance director; an invasion of acts from South America, headed by the three flying Diego-Fernandez troupes; the great Truzzi, juggler; Hubert Castle, tight-wire star; the Yacopis, Gauchos and Divisos, springboard somersaulting troupes; Adrianna and Charly, trampoline stars; Mlle. Louisa, flying trapeze marvel; the three Flying Concello troupes, with Antoinette; the famous Riding Cristiani family—in short, 800 world renowned artists. There are 1,600 people, 50 elephants, 1,009 menagerie animals and hundreds of horses.

Underwood News

Fulton Farr spent Tuesday in Birmingham.

Mr. and Mrs. Frank Frost visited in Maylene and Ebenezer Sunday.

Mrs. H. L. Johnson and Mrs. Nathan Frost were visitors here Friday.

Mr. and Mrs. W. T. Evans spent Sunday in Birmingham.

Mrs. Earl Johnson and Don spent a few days in Birmingham as the guests of Mrs. Ruth Coshatt.

Ray Atchison of Howard College visited his parents, Mr. and Mrs. E. W. Atchison, over the week end.

T. A. Bradley made a business trip to Columbiana Tuesday.

Mr. and Mrs. Earl Bradley spent the week end with their parents, Mr. and Mrs. T. A. Bradley.

Mr. J. B. King visited his family in Columbiana over the week end.

A large number of people from the Underwood Baptist Church attended the Young Peoples Rally at Helena Sunday.

Mrs. V. H. Horton and Mrs. Fulton Farr entertained the Underwood W. M. U. Tuesday.

Some of our people attended the singing at Bethel Sunday.

Tom Peete had his right hand caught in the syrup mill and lost two fingers last week.

Mr. and Mrs. Frank Daviston of Birmingham visited Mr. and Mrs. S. P. Daviston Saturday.

The elementary school P. T. A. will meet Tuesday afternoon.

WADESONIAN THEATRE
CALERA, ALA.

Fri. and Sat., Oct. 31-Nov. 1
Gene Autry in
"BACK IN THE SADDLE"
Serial—Mysterious Dr. Satan
Information Please No. 5

Sun. and Mon., Nov. 2-3
Joan Crawford, Melvyn Douglas in
"A WOMAN'S FACE"
Also Comedy

Tuesday, Nov. 4
Johnny Downs, Vera Vague, in
"MELODY AND MOONLIGHT"
Selected Short Subjects

Wed. and Thurs., Nov. 5-6
Frank Morgan, Kent Taylor and
Ann Rutherford in
"WASHINGTON MELODRAMA"
Also Comedy

Sunday Night 8:15
Matinee Sunday 1:30
1st Show 7:00—2nd 8:30
Admission 10c-15c

Complete
FUNERAL PROTECTION
—No Age Limit—
Brown Service
Insurance Co.
E. K. Wood, Agent
Phone 5101

QUIZ
Ques: What should I do with dirty clothes?
Ans: Why, send 'em to
Montevallo Cleaners

Constipation
Holding You Back?
Easy relief without harsh habit-forming purgatives

Heavy mineral oil lubricates intestinal tract, promotes natural bowel action without active drugs. No griping or violent effects. Can be used over long period in treating persistent constipation without forming habit. Clear, odorless and tasteless as water. Heavy, highest quality, pure.

NYAL Russian Type
MINERAL OIL FULL PINT only 59c
Montevallo Drug Co.

Gin Days
Beginning the First of November
we will gin only on
WEDNESDAYS
Brown Gin Co.

Scenes Of Progress In Shelby County's Roads

These Pictures Show That Old Man Winter Will Find Us Prepared For The Worst He Has In Store

Great Strides Have Been Made in Recent Years Toward Better Roads

With actual construction completed The Times offers these pictures as proof that the members of the Shelby County Board of Revenue have stolen a march on Old Man Winter. With the first signs of severe weather Monday, Mr. W. L. Brown, chairman, could sit back and smile for he knew that Shelby County roads were ready. Mr. Sam Tatum, of near Dargin, Mr. Hoyt Blalock, Columbiana, Mr. Solon McGraw, Vincent, and Mr. Tom Nash, Alabaster, could also share in this feeling of preparedness.

"The major portion of the work in our section is prepared for the winter," Mr. Sam Tatum stated as he sat in the Times office Friday, discussing the work of the Board of Revenue around Montevallo. He pointed to the pictures of the culvert between Boothton and Savage Creek and to the road between Boothton and Gurnee Junction to show some signs of definite progress. "Especially on this Boothton project we have done away with hazards and have cleared right-of-ways," he said proudly. There also the laborers have filled ditches and widened roads in an effort to make traffic safer. All of this work in Mr. Tatum's opinion, will add greatly to the work already completed on the new Nash bridge between Montevallo and Bessemer as it leads to it.

"Winter rains and freezes will not make roads as impassable or menacing this year due to the chirt applied to them by our workers," Mr. Tatum continued. Dry Valley, Spring Creek and other rural roads have greatly benefited by this work which will do a great deal to prevent skidding and sticking.

"The thing that makes me happiest," Mr. Tatum said, smiling, "is that I know that as a result of our work all the school children in Shelby County will benefit. While progress on the elimination of wooden bridges is our ultimate goal in construction, we have assured the parents of Shelby that their children will go to school on safe roads."

When he was congratulated on the splendid work done by himself and the board in this district, Mr. Tatum insisted that our first debt of gratitude should be to the WPA. This federal assistance has made possible greater strides in progress.

Mr. Tatum, who lives near Dargin, has served on the board six and a half years and at present devotes all of his time to helping Shelby County in her drive for progress.

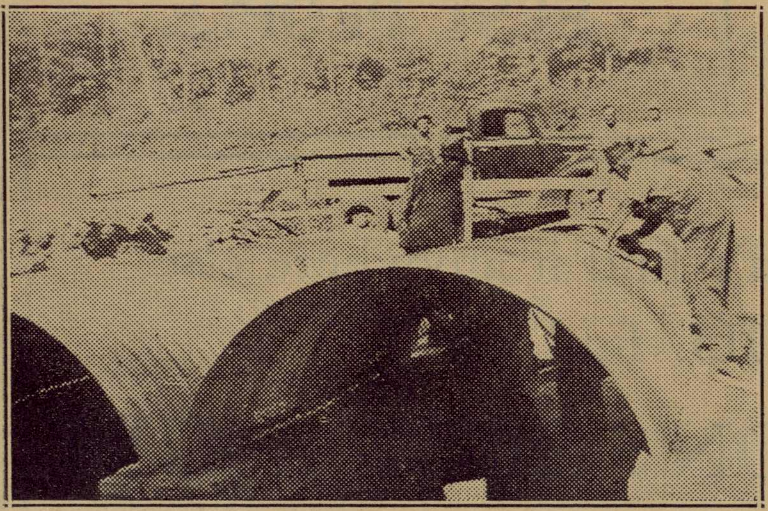

WPA laborers at work laying a culvert between Boothton and Savage Creek. These men have played a vital part in road improvement in Alabama.

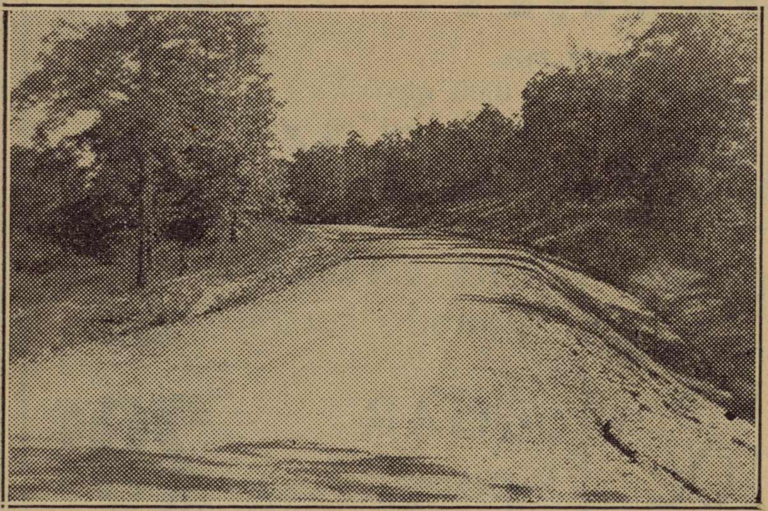

Grade and fill between Boothton and Gurnee Junction demonstrates work done to minimize traffic hazards as well as lessen wear and tear on automobiles.

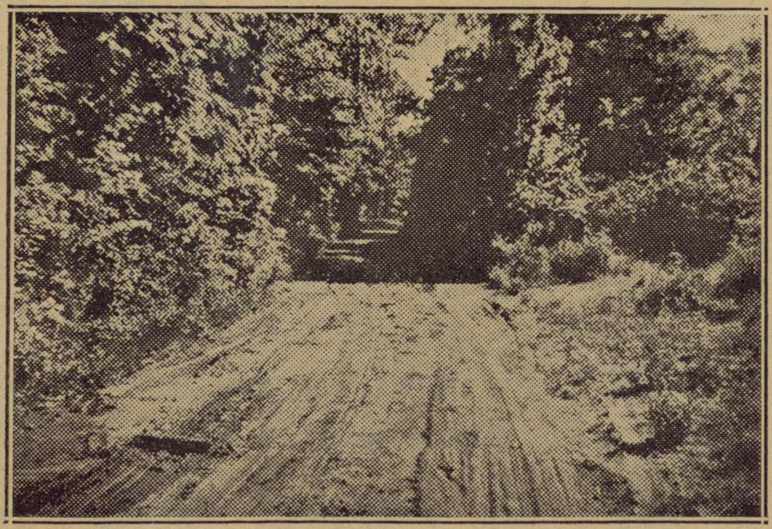

This stretch of road was narrow and hazardous to travelers. It presented the dual problem of straightening a blind curve and at the same time fixing the deep holes that made the road so rough. In District One such roads have received special attention by skilled WPA workers.

Districts 3 and 4 Have Better Bridges

The two modern concrete bridges are typical of the structures built in District Four this year under the direction of Vincent's representative, Mr. Solon McGraw.

"This section of Shelby County is almost clear of wooden bridges," Mr. W. L. Brown, chairman of the Board of Revenue, stated. At the same time Mr. Brown emphasized the sentiments of the board toward concrete buildings. This group believes that the permanency of concrete bridges pays far greater dividends and lasting values than monthly repairs on wooden structures. For this reason the chairman especially commended Mr. McGraw for the number of concrete bridges in his district and the practically non-existent wooden affairs.

The most publicized work in the county on bridges was done in District 3 under Mr. Tom Nash's direction. This bridge between Montevallo and Bessemer spanning the Cahaba which was dedicated a short time ago not only linked two counties, but strengthened our own county. The road leading to this bridge is, according to Mr. Brown, one of the best county roads in the State of Alabama. Its fine grading is enhanced by the natural beauty around the Cahaba River.

Greater Safety For District One

"Before and after taking" might be the caption of this piece of work which shows a road a few miles east of Columbiana before work was begun by laborers and the road nearing completion a year later.

Such roads are typical of the work in District 1 under Hoyt Blalock's direction. Roads in Kingdom community, Four Mile community, Wilsonville and Shelby have been worked and chirted.

However, the greatest aim of the board for this district is the completion of a first-grade county road from Shelby through Columbiana to Chelsea on the Florida Short Route. This road will make for direct connections between Montgomery and Birmingham.

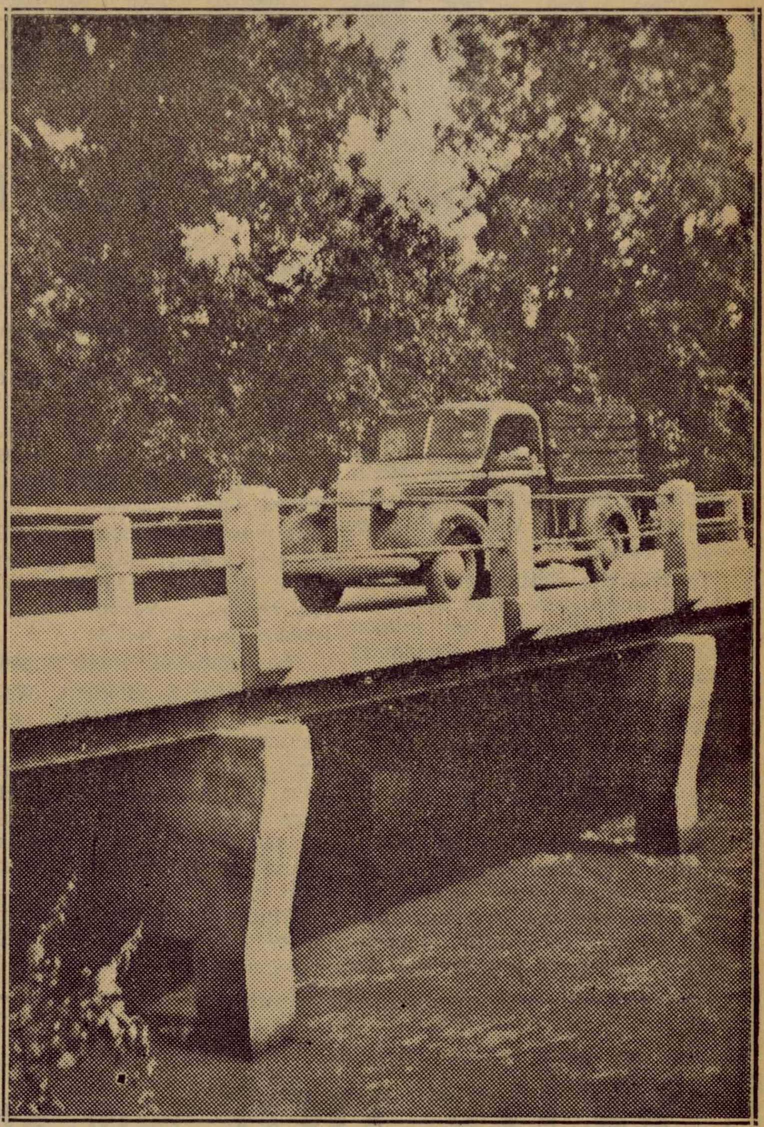

This picture taken from the river reveals the most modern methods of bridge construction. The foundation is permanent and lasting and will stand constant pressure of the water as it washes about the sides. Such bridges are the aim of this district in its drive to remove all ancient wooden structures and replace them with concrete ones. Only the best materials have gone into the making of this and other bridges in all districts.

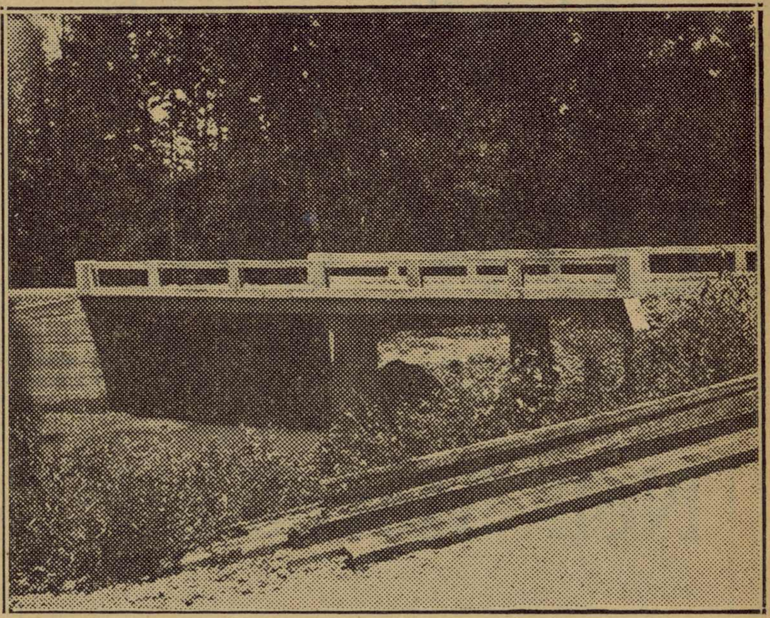

This picture which shows the full length of another stream-lined structure is of a bridge in the vicinity of Vincent. It is believed by experts that such bridges as this will outlast most other structures of today and as Mr. Brown said in his speech at the dedication exercise, "They will outlive Hitler unless he decided to drop a bomb on them—against that there is no guarantee."

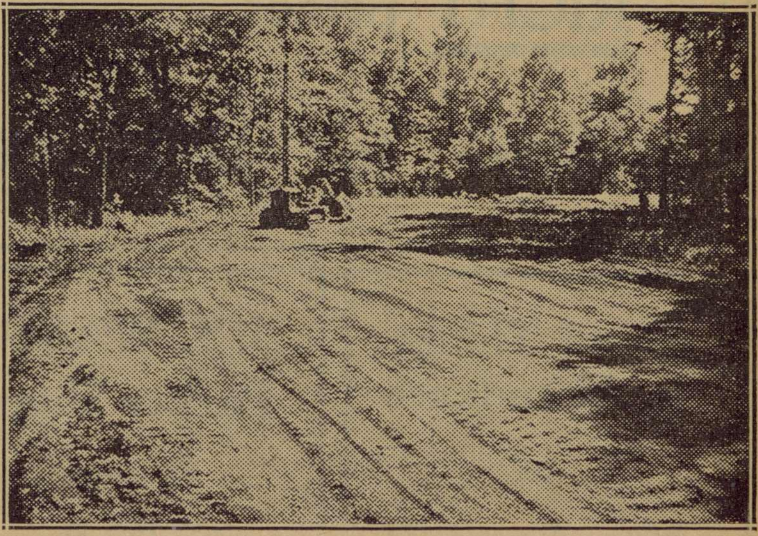

The same stretch of road can now be seen as the road machine is smoothing out the ruts. The road has been widened and the curve eliminated. Roads all over this district have received similar treatment in order that there may be less accidents.

ATTENTION all WILTON!

Do you know these, Your Local Merchants, Or Do You Know That . .

Back in the good old days Wilton was known as Birmingham Junction. At this time it was only a settlement with no connections by road or rail with the state.

At that time there were no churches in Wilton but the Methodists and Baptists held church alternately in the little one-room school house.

In 1921 the Methodist and Baptist Churches were built. The state became interested in the schools and built a 4-teacher elementary school which it helped support. When this was destroyed by fire about two years ago the children began going to Montevallo.

The business section has been destroyed by fire three times and rebuilt each time.

After the town began to grow it became a thriving railroad center. Railroad shops were located all about and everyone was employed.

To become thoroughly independent, a group of townspeople decided to have the town incorporated. This was done in 1914 or 1915 and Mr. Mac McMillian was elected first mayor.

About six years ago all the railroad shops were moved to Selma and as a result the town once more settled down to rest.

At present the railroads still offer the greatest source of employment. However, agriculture is rapidly become important. Many Wiltonians work in mines.

The population today is 550.

The mayor is Emmett Waldrop and the town marshal is Joe Rainey.

The business district consists of J. S. Ward's Barber Shop, Harrison's Grocery, Wilton Cash Store, B. B. Curry's, Nell Moreland's, Adams' Market, and Mrs. Averett's Cafe.

Wiltonians are particularly proud of the jail, a pretty brick building across the railroad tracks.

The payroll of Wilton is now a tenth of what it was before the removal of the railroad shops. At one time it was 50 or 60 thousand dollars a month.

Before one of the fires Wilton boasted a drug store and a pool room. There was also a room upstairs where the town's young swains often gathered for a game of poker.

The jail of which Wilton is so justly proud was built with federal aid in 1934. At this time Mayor Cockrell was in office. At that time the government alphabet used was CWA.

The most amusing thing that has happened in Wilton lately is "a goat escapade." Mr. O. P. Head's billy goat managed to escape its prison walls Tuesday and seek greener pastures. The school children, on the way home, were found by Billy to be delightful targets. He had the whole town in stitches watching him chase the children around the Sanders lawn, the jail house and the tracks. That's one time Billy wasn't the goat!

We serve and Deliver

WILTON Cash Store

DIAL 5427

The BEST STORE for the BEST PEOPLE

Why not buy at Adams Market

where there is variety of choice and QUALITY at

LOW cost

IF you can't find it anywhere else, you WILL find it at

HARRISON'S GROCERY in WILTON

B. B. CURRY & CO.

WILTON, ALA.

(We reserve the right to limit quantities)

Dial 4421 CASH ONLY We Deliver

SCHOOL Supplies
Theme Paper, Composition Books
Wide or Narrow Tablets
3 for 10c

Blue Box Super Suds, 2 boxes 15c

FLOUR
POLLY RICH 24-lb sack plain $1.10
JOHNSON'S BEST 24-lb sack plain $1.00
Obelisk 24-lb pl $1.19

Glen Valley Eng. Peas, can 10c

Matches, Salt, Macaroni or Spaghetti, 3 for 10c

PURE LARD 2-pound carton 28c

SUGAR 5-pounds 29c

SOAP, Lux, Life Buoy, Palmolive 4 Bars for 25c

COFFEE Bliss 1-lb can 25c

Peanut Butter 2-lb jar for 25c

TOMATOES or Mayfield CORN
3 cans 25c

BROOMS 6-string 50c, 5-string 40c, 4-string 27c

Nell Moreland

RIGHT on the highway
RIGHT things for sale
RIGHT prices

A Store for WILTON

Good Things in Abundance at Mrs. Averett's CAFE

J. S. WARD Barber Shop
The place so vital to GOOD GROOMING

Church News SOCIETY CLUBS PERSONALS *Announcements*

This Week At
The Churches

(Written by Your Ministers)

* * *

Church of Christ

Church of Christ will be held at the Girl Scout House Sunday at 11. This will follow Sunday School at 10. Mr. Haynes of Birmingham will preach.

* * *

Baptist Church

The pastor will speak Sunday morning on "Self Denial." The subject for the Sunday evening service is "The Soul's Anchorage." Sunday School meets at 9:45 a.m., the Training Union at 6:45 p.m.

The Town Senior Union will have a Hallowe'en social at the church Friday evening at 7:30. All the local young people of the church are invited to attend.

The annual district meeting of the Women's Missionary Union of the Ninth District will meet at our church Monday, November 3. This district is made up of several associations including the Birmingham Association. A large group is expected.

The Sunbeams will meet at the church at 3:00 p.m. Monday. The G. A.'s will meet at 3:30 Monday.

* * *

Presbyterian Church

"When Life Turns Bitter" will be the subject of the sermon by Mr. Davis at the Sunday morning service. This will be the second in a series of sermons based on a study of the prodigal son.

Mr. Davis will speak to the Presbyterian Student Association at 7 o'clock on the subject, "The Relation of the Reformed Faith to Human Freedom and Social Progress."

Young People's Meeting

The Y. P. A. met in the home of Mrs. Alice Ambrose in Wilton October 24. Her opened door was greatly appreciated by everyone that attended.

The meeting was begun by a chain of prayer. Choruses and songs, led by Grace Rainey, were sung throughout the entire service. A letter from Rev. Lloyd C. Ballhagen was read to the group. The young people appreciated this letter of encouragement and suggestions very much.

While singing a chorus, Dorothy Varden gave each one a card with "Joy" written on it; J is for Jesus, O is for nothing between, and Y is for you, the one Jesus died for. "A Life That is Worth Living," taken from Galatians 2:20, was given by Lucile Gaddy. Several questions from the Bible such as "What hour of the day was Jesus crucified?" "Is Christ coming to earth again?" "How long did Noah stay in the Ark?" and "Did Jesus baptize anyone?" was planned and asked by Grethel Tatum. As the group answered and discussed them, other interesting questions were asked.

Brother Herschel Day gave an interesting talk and quoted several scripture verses in order that the young people would understand that the things of the world are not the best for them.

Others attending were Miss Goodrich, Thelma and Beatrice Evans, Dorothy Varden, Hope Bowden, Yvonne Splawn, and Frances Rainey. Everybody took part in the singing and several gave their testimony.

Please study the book of St. Matthew before the next meeting. The Y. P. A. will meet in the home of Dorothy Varden of Montevallo October 31; Mrs. Woolley's of Wilton November 7; Mrs. Gibson's of Wilton November 14.

All young people are invited to attend every meeting they possibly can. If you don't have anything to put into it, come and you will get something from it; so give it a try next Friday night at 7 in the home of Dorothy Varden.

Miss Eleanora Reynolds, a freshman at U. of A., spent the week end with her parents. She was accompanied by Andrea Scarbrough, her roommate.

* * *

Mrs. Will Denson of Attalla spent the week end with her brother, Mr. A. C. Anderson.

CAPERS
On the Campus

(By Jeanne Espy)

* * *

We present to you our College Orchestra. Here's a picture of it. Often you've heard them in concert at Palmer Hall, over the radio, and around together or in parts doing bits of music and often getting no credit for it, so this week we dedicate our column to the College Orchestra. We have several Montevallo girls in it.

The officers are: President, Rosa Adair Brown, Mobile; vice-president, Anne Appleton, Montevallo; secretary, Naomi Meyer, Cullman; treasurer, Angelina Hall, Dothan.

Members are Sylvia Appleton, Jeanne Appleton, Anne Appleton, Cecile Aucoin, Carolyn Agee, June Andreades, Margaret Bickler, Sarah Barr, Lydia Bridges, Annie Laurie Boggs, Virginia Barnes, Peggy Sue Bright, Rosa Adair Brown, Edythe Carpenter, Lena Crain, Sue Dunn, Mamie Deerr, Edith Foster, Myra Frost, Martha Jean Gramling, Miss Melba Griffin, Jane Halstead, Ruby Hatfield, Eva Hancock, Angelina Hall, Carolyn Irwin, Miss Joyce Kellogg, Mary Jean Kennerly, Violette McAndrew, Elvira McCrory, Naomi Meyer, Frances Nybeck, Carolyn Nash, Margaret Petty, Marie Price, Sarah Henry Reynolds, Nell Stone, Virginia Spann, Evelyn Tucker, Virginia West, Frances Woods, Julia Ward, and Jean Waller.

Forty-four members in all! That's big. The director is Mr. York Kildea.

They're doing a broadcast tonight over WAPI at 9:30. Listen in. It will be a half-hour program including a faculty discussion group and a short play. Programs of this nature will be presented all year, using different departments and clubs.

* * *

Tuesday noon saw smiles blossom out on many first-frost-bitten faces when they read in the Bulletin that Thanksgiving holidays would begin at noon on Wednesday, November 19. That's only two and a half weeks away.

And it's really begun to feel Thanksgiving-ish. Monday morning we were greeted not only by the dreary drizzle of a rainy day, but by a hissing of steam in our radiators. Heat! The song of welcome to winter. Anyway, we're well into our school year. Mid-semester exams are loitering nearby. So if for the next two weeks you townspeople see no college girls buying candy, movie tickets, or pencils, just sympathetically remember we are studying—amazing as it sounds.

* * *

How did you like the murder mystery? Or didn't you see it? Everyone who saw "Ladies in Retirement" Wedesday night said that it was good, but "scary" too! The next play will be "The Bourgeois Gentleman," given by the College Theatre.

Do you Montevallians ever hear the planes that come over the college and dip down to waggle their wings at "the girls"? We're afraid the tower is going to interfere with one of those shining silver wings some day.

* * *

A lot of Montevallo residents and just-outside-Montevallo-ites are doing defense work in Childersburg, Sylacauga, and Talladega. Well, Alabama College girls are going to do their little bit for defense, too, by cooperting with the government on an entertainment project. They are going to these defense areas and present plays, sing, group games, and readings — things to amuse the workers as well as help the girls. Plans have been made to begin almost immediately. So if you're working at one of these places, on Monday nights you may see one of us.

Club Notes

* * *

The Women's Missionary Society of the Baptist Church met Monday at 3 o'clock for the monthly literary meeting.

Mrs. M. P. Jeter, president, presided over a short business meeting after which the program was turned over to Mrs. Willie Nelson, assisted by Mrs. W. F. Tidwell, Mrs. H. G. Parker, and Mrs. J. I. Riddle.

At this time Mayor Givhan spoke on the subject of civil service. Appropriate music was rendered by Mrs. Josephine Waller and Miss Elizabeth Utterback.

* * *

Wednesday Afternoon Club

The Wednesday Afternoon Study Club met last week at the home of Mrs. Ziolkowski. Mrs. J. I. Riddle was elected president for the coming year and Mrs. Ziolkowski secretary-treasurer. A delightful social hour was enjoyed.

* * *

A. A. U. W.

The Montevallo chapter of the American Association of University Women met Tuesday night in Reynolds Hall. After a short business meeting the program was turned over to Miss Anne Eastman, chairman of the international relations committee, who spoke on the functions of her committee. She was assisted by other members of her committee, Mrs. Isobel Bruce and Miss Ethel Reasoner. Following this interesting program a refreshment period was enjoyed.

PERSONALS

* * *

Mr. and Mrs. James H. Starling (Mary Nell Lewis) left Montevallo Tuesday after a short visit in the Lewis home. The Starlings flew down from Durham, N. C., to attend the funeral of Mr. Starling's mother in Troy.

* * *

Miss Yenna York was the week end guest of her sister, Jean York, in Montgomery.

* * *

Mr. and Mrs. Sam Klotzman and Frances and Harry Klotzman spent Sunday in Birmingham.

Mr. Norman Whitten was a week end visitor in his home town, La-Grange, Ga.

Mr. Shelby Southard spent the week end in Athens.

WILTON NEWS

Miss Mollie Garnett is visiting with Mrs. P. T. Martin.

Mrs. H. J. Harrison shopped in Birmingham Tuesday.

Mrs. Anna Sanderson spent last week in Massilon with relatives.

Mr. Raymond Allday who has been visiting with friends for the past few weeks has returned to Louisiana.

Mr. Fred Conway spent the week end with Mr. and Mrs. Leonard Conway and family.

Mr. and Mrs. Joe Cates and children of Mulga spent the week end with her mother.

Mr. W. H. Mowery who is in the CCC camp was at home over the week end.

Mrs. Mae Moreland and Mrs. Harold Moreland visited in Selma Saturday.

Mrs. Amos Lucas left Tuesday for Jackson, Miss., where she will spend a few days with Mr. and Mrs. Fred Lucas.

Mr. and Mrs. Chester Turner and little daughter, Jolene, spent the week end with Mrs. Mae Moreland.

Mrs. Bessie Wyatt has been visiting her mother, Mrs. Sallie Nabors for the past few days.

Mr. and Mrs. P. T. Martin spent Sunday in Birmingham.

We have had quite a bit of moving going on in Wilton the past week. Mr. and Mrs. Rhodes moved into the Gardner boarding house, and Mr. and Mrs. Frank Bassett moved into the house formerly ocsupied by Mr. and Mrs. Rhodes.

Mr. and Mrs. Grey Strother were Sunday guests of Mrs. J. A. Sanders.

Mr. and Mrs. George Ewing had as guests for the past week Mr. and Mrs. Everett Ewing and children, Ruth, Mildred, Floyd and Glen, of Genoa, Colorado, and Mr. Ewing's mother of Akron, Colorado, who remained for a few weeks with her son in Wilton.

Miss Louise Sanders spent Tuesday in Birmingham.

Mrs. B. B. Curry visited with relatives in Selma Monday and Tuesday.

Mr. J. P. Logan had as his guest Friday night Mr. Herschel Day of Piper.

Dry Valley

Mr. and Mrs. Rosen Ellison and daughter of South Calera visited Sunday with Mr. and Mrs. Bob Bean.

Mrs. Ollie Logan returned home Thursday after a visit at Marbury and Wetumpka.

The folks of Dry Valley were glad to see Cody Kendrick around and about last week end. He recently moved to Birmingham.

Mr. and Mrs. O. L. Logan and Mr. and Mrs. Lester Clark visited Sunday afternoon with Mr. and Mrs. Frank Moody of Jemison.

Mr. and Mrs. Elmer Prestridge moved from the O. L. Logan home to the Kenneth Anderson house last week end.

Miss Hattie Keys is on the sick list. She was carried to a hospital in Birmingham.

Mr. and Mrs. Emmett Reid and children of near Thorsby and Mr. and Mrs. Bob Reid visited Sunday with Mr. Reid's parents, Mr. and Mrs. Jim Reid. In the afternoon they took Mrs. Jim Reid, who is an invalid, for a ride and to visit the cemetery where her daughter is buried.

Mr. and Mrs. Otis Bean and daughter spent Sunday at the home of Mrs. Bean's parents, Mr. and Mrs. Sam Patterson, at Providence.

Mr. and Mrs. Sam McCullers and grandson, J. C., of Marbury, visited Thursday at the Arthur Davidson home.

Mr. and Mrs. Louie Moody spent Sunday with Mr. Moody's fother, Mr. Frank Moody, of Jemison, who has been very ill.

Mr. Lem Ingram preached at Enon Church Sunday. Rev. Kirk Lucas was absent. He had to take his son to Birmingham for X-rays. Riley (Bebe) had the misfortune to fall and break his arm.

Mr. and Mrs. Robert Anderson and children spent Saturday night and Sunday with Mr. and Mrs. Hansel Anderson in Birmingham.

Club Calendar

* * *

The Business and Professional Women's Club will hold its annual Public Affairs Banquet on the evening of Thursday October 30, at 7 o'clock at the Hotel St. George. To this banquet, which will be formal, the club invites representatives from all the other organizations and clubs in town.

The program will center around discussion of the Town Planning Project undertaken by the Town Council this year. Mayor Francis Givhan will outline the work to be undertaken and the steps necessary to its fulfillment. Following him, the other citizens at the banquet will discuss the part their clubs can play in carrying out this project.

Miss Lelah Brownfield, chairman of the program committee of the Business and Professional Women's Club, is in charge of all arrangements for the banquet, which serves as the October meeting of the club.

* * *

HALLOWE'EN CARNIVAL

We'll see you at the carnival at Helena Junior High School on Friday night, October 31, at 8 o'clock. Horrors! Eat, drink, laugh — fun for each and every one. Sponsored by P. T. A. Admission 5c.

* * *

A district meeting of the Baptist Women's Missionary Union will be held with the Montevallo church November 3, beginning at 10 o'clock. Mrs. J. H. Hudgins, district vice-president, will preside. All women of the Shelby Association are urged to attend.

* * *

C. OF C. REPRESENTATIVE TO SPEAK AT HELENA

There will be an address by a representative from the State Chamber of Commerce at Helena School November 3, at 8 o'clock. All citizens of Helena are invited to come.

* * *

The Vaughn Quartet of Birmingham will appear in concert at the Ashby School Friday night at 7:30. Lee Smith, Ernest Braswell, Amos Mashburn, Ray Morse, and Clarence Ensey, popular radio entertainers who may be heard on WBRC, will sing all the songs that have made them famous. Admission is 15c for children and 25c for adults.

Before the concert there will be a Hallowe'en party and refreshments will be served.

* * *

Your attention is called to the trailer on Girl Scouts which is being shown Wednesday, Thursday, and Friday at the Strand Theatre.

* * *

Week of Prayer

The week of prayer will be observed by the Women's Society of Christian Service during the week of November 3. Two meetings will be held in the ladies' parlor of the church on Monday and Tuesday afternoons at 3 o'clock.

The purposes of the week of prayer are to give members of the society an opportunity for special worship, and an occasion for making a special self-denial offering to courses of their work not provided for in the budget. In the week of prayer observance, two needs of the home field and two of the foreign field are being emphasized. The total amount received from the gifts will be divided between the home and foreign departments.

The objects benefiting this year will be: At home—an endowed retirement fund for deaconesses, a convalescent home for Negro children at Brewster Hospital at Jacksonville, Fla.; Foreign—Christian literature in foreign fields, medical equipment around the world.

Mrs. Fermon Moore. . . Mrs. Fermon Moore. . . This week you are invited to be the guest of The Times at any show advertised on our front page. We hope you enjoy it.

SPORTS Synopsis

What a game the fans saw! They got their eyes full Friday afternoon, October 24, when Montevallo lost to the Boys' Industrial School 13 to 0. It was a thrilling ball game from beginning to end, with both teams changing the ball and rocking back and forth across the field.

The Industrial School whipped a high, long pass deep in M. H. S.'s territory and it was caught for a touchdown in the first half. They intercepted a pass from Montevallo to score again in the last quarter to complete the scoring.

Bill Dement was a standout on Montevallo's offense and Cecil Busby's punting was exceptional. The line played a bang-up ball game stopping the running plays cold.

The starting line-up for Montevallo was "Tamp" Eddings, left end; Ralph Williams, left tackle; Boris Mitchell, left guard; Virgil Gentry, center; Virgil Lawley, right guard; Ed Battle, right tackle; C. P. Harrell, right end; Charles (Red) Gray, quarterback; Cecil Busby, left halfback; Billy Dement, right halfback; D. A. Sims, fullback.

Substitutions for Montevallo were Sam Adkins, Robert Warren, W. F. White, Bill Evans, J. D. Allen, "Sonny Man" Holdsombeck, Bubber Davis and Ed Lippeat.

Montevallo will journey to Siluria to play Thompson High Friday afternoon, October 31.

* * *

When 'Bama's Crimson Tide arose to defeat Georgia all loyal Alabamians were justly proud. Among those who saw this game in 1941's amazing sports season were Spot Jones-Williams, Ike Harrison, Dr. M. L. Orr, Pete Givhan, Eddie Watson, Mrs. Carey Stabler, Dr. and Mrs. Parnell, the Reynolds family, the Wooten family, and Miss Virginia Hendrick.

* * *

News from the bowling alley reveals that Team No. 3 is ahead as we go to press. Lee, Southard, Young and Frost of Team 1 put up a battle Monday night against a tougher battle by Cunningham, Wills, Moore, and White on Team 3. Scores for the evening's playing are: No. 1, 563, 539, 548; No. 3, 640, 576, 526.

With winter approaching bowling promises to become a favorite sport. Every night more persons may be observed watching and participating!

Ebenezer News

Mr. Evan Lee, Mr. R. B. Maudlin of the Army were called home for the funeral of Grandma Armstrong.

Mr. and Mrs. Walter Lee and Sallie spent the day with Mr. and Mrs. Carl Campbell in Tarrant City Sunday.

Mr. and Mrs. Jack Holcombe and family of Bessemer, Mr. and Mrs. Walter Davis visited Mr. and Mrs. J. D. Holcombe Sunday.

Our community was saddened by the death of Grandma Armstrong, who passed away Wednesday morning. She was loved by all who knew her. Our deepest sympathy goes to all the family.

Mrs. Millard Douglass shopped in Montevallo Thursday.

Mrs. N. T. Frost, Mrs. Dock Anderson and Mrs. Fred Draper shopped in Montevallo Wednesday.

We are glad to hear E. L. Garrett is better. He has been ill with pneumonia.

Quite a few of our people went to the singing at Pea Ridge Sunday.

Mrs. J. D. Holcombe and Mrs. E. A. Killingsworth spent Monday in Birmingham.

TURKEYS
ANY SIZE
Place Your Orders Early for THANKSGIVING and CHRISTMAS
W. J. BAILEY
Montevallo

Montevallo Bulldogs, 1941

Seated from left to right on the first row are R. A. Dennis, Billy Evans, Charles Gray, Captain C. P. Harrell, Boris Mitchell, W. F. White, Ed Battles and Bill Dement. Second row, Hershel Gentry, Ralph Williams, J. D. Allen, "Tamp" Eddings, Alternate Capt. Cecil Busby, D. A. Sims, Murray Holcombeck, and Robert Warren. Third row, Coach Norman Whitten, Francis Grady, Johnny Lovelady, Bobby Lawley, Harry Carden, Virgil Lawley, Virgil Gentry, Ed Lippeat, and Wallace Lawrence. Fourth row, Richard Grill, Sam Adkins, Edward Davis, James Farlow, Howard Millings, Jack Lawley, and Ed Lucas.

HI . . LIFE

(By Boris Mitchell)

* * *

Members of the Spotlight staff of Montevallo High School recently held a survey concerning lunch habits of the students. It was found that 25 per cent of the students went home for lunch, 23 per cent purchase their lunches at the cafeteria, 17 per cent go to town, and 35 per cent bring their lunches from home. This survey is a very interesting undertaking, as it specifically divides the students into their respective groups with the lunch problem.

Those people who go to town say they can get a better variety of food, and also there is a lack of room at the cafeteria. Those eating at the cafeteria say they get a hot lunch and more food for their money.

The Community Chest has appropriated $279 to the lunch room fund and already work has begun to better the lunch room. The seating of the cafeteria will be increased from 88 to 150. The steam table will provide a variety of foods and quicker service, and aluminum cooking vessels have been ordered. When these improvements and many more are complete, the 17 per cent of the students that go to town to eat their lunches should be ready to cooperate with the school and should themselves see that this cafeteria is being enlarged and improved to take care of them.

As one of the students of the high school, I want to say that this donation is greatly appreciated by the students and that I think they will themselves see the advantages it offers and use the cafeteria for the purpose it is intended.

Mrs. O. B. Cooper had as her guests last week Mrs. Frankie Robbins of Ft. Worth, Texas, Mrs. Jim Culbert of Beggs, Okla., and Mrs. S. B. Cooper of Wichita Falls, Texas.

* * *

Friends will be sorry to hear that Mrs. C. S. Day is in South Highlands Infirmary in Birmingham.

* * *

Mrs. N. E. Phillips and son, Ed Jeter, of Scottsboro, accompanied by Miss Edith Money and Mr. Jack Simmons, arrived in Montevallo Friday for a week end visit in the M. P. Jeter home.

* * *

Mrs. Charlotte Peterson and Mrs. O. B. Cooper motored to Auburn Tuesday. Mrs. Peterson made a speech at the district P. T. A. meeting while Mrs. Cooper visited her son, Arthur Cooper.

College Honors Local Student

News has reached The Times from the office of the publication, "Who's Who in American Universities and Colleges," that a Montevallo girl has been elected by the student body of Alabama College to appear among those listed in this book. She is Miss Theda Wyatt, a senior at Alabama College.

Miss Wyatt was among 15 Alabama College students who were elected to be included in the 1941-42 edition of this compilation of biographies of outstanding students in universities and colleges all over the United States.

These students were chosen on an impartial basis at Alabama College. A list of members of the senior class was sent to the head of each department. The department head held a meeting of his department and together they selected 30 girls from the list for each trait heading the column beside the names of the girls. These qualities were scholarship, leadership potentialities and character. The 30 persons who had the most checks beside their names were listed and presented to the student body for election.

The fourteen elected beside Miss Wyatt are: Emma Anderson, Hatchechubbee; Ezelle Bonner, Vinemont; Betty Ann Biggs, Pensacola, Fla.; Virginia Boykin, Mobile; Pat Bozenhard, Birmingham; Marjorie Grimes, Pine Apple; Beulah K. Gullage, Camp Hill; Imo Heacock, Uniontown; Edwina Morgan, Thomasville; Carolyn Norris, Birmingham; Mary Grace Orr, Cullman; Julia Rinehart, Gadsden; Dot Sandlin, Huntsville; and Sarah Peck Weaver, Decatur.

Notice!

I have been appointed representative for Wooley Truck Lines in Montevallo and vicinity.

Marshall Burgin
MONTEVALLO TIRE CO
Phone 5021

TO ALL OWNERS of Automobiles

Do you plan to drive your present car through the winter? If so, we strongly advise you to put it in good condition NOW, as parts and accessories are going higher and are difficult to obtain, and will become more so as time passes.

We invite you to use our BUDGET *plan*

Ford

Wooten Motor Company
Montevallo

Montevallo Times

VOLUME 9 | MONTEVALLO, ALABAMA, THURSDAY, NOVEMBER 6, 1941 | NUMBER 25

Montgomery TradeBindery
19 N Lawrence St

Mary Muses

• • •

Plans for the "Quartermaster Supper" sound intriguing. **Dr. Fred Pearson** is justly enthusiastic about this project of his adult classes to entertain the **parents of some of our boys** with a meal of the same fare our boys are eating.

Mary was fortunate to hear a fascinating conversation between two journalistic celebrities on Monday night. They were **Ted Van Der Veer,** commentator and editorial author of the Birmingham press, and **Charles Morgan,** eminent critic of the London Times. **Mr. Morgan,** whose sincerity was winning, roused his audience in the lecture preceding this conversation to great feeling for his mother country. Mary was further convinced during the conversation that if all Americans loved their country as this man loves England, America would be safe from disintegration from within.

Montevallo has been pretty conference minded lately. Both **Rev. Shores** and **Eloise Shores** were busy with the Methodist conference. **Dr. Reinke** was concerned about the Latin meeting, and **Madie Bell Ward** came home from Opp to attend it. **Mrs. M. P. Jeter** was almost rushed to death in the W. M. U. district meeting. **Mrs. E. P. Hood** came back from Nashville with interesting reports of the Conference on Tomorrow's Children, while **Mr. Tidwell, Dr. Orr,** and **Miss York** are leaving tomorrow for Mississippi and the Southern Study Conference. Saturday and Sunday **Mrs. Laura Hicks** will be busy with the B. and P. W. leaders' institute. Mary muses Montevallo is the meetingest place.

Mary muses that The Times has been greatly handicapped this week which should explain the lack of news in this issue. One of the printer's devils has torn a conspicuous hole in a conspicuous place in his working trousers and has been confined to the shop due to reasons based on proper modesty. This young man's errand running duties on Main Street have fallen to Mary.

An enthusiastic and appreciative visitor in Montevallo on Monday was **Miss Virginia Van Der Veer,** Birmingham News reporter sent down to interview **Mr. Morgan.** Formerly managing editor for **Charlie Dobbins'** Anniston Times, **Miss V. D. Veer** expressed a great deal of admiration for "our town." Especially noted by this roving reporter were the beauty of the horizon at sunset, the tower on the college campus, the view of Montevallo as you round the curve, and above all, the hospitality of the inhabitants.

Mrs. L. W. Wooten was in the Modern Beauty Shop getting a permanent wave. Although the expression is trite, it appears to Mary that she looks more like the sister of **Nell** and **Mildred** than the mother.

With Armistice Day coming it might be a good idea to brush up on your pledge of allegiance to the flag. It's printed somewhere in the paper. See if you can find it. Also it wouldn't be amiss to look over the "Star-Spangled Banner." Then you will be fully prepared to be a patriotic American as well as a patriotic Montevallian when you go to the exercises. The town's own Dean Napier will be guest speaker and according to the notes Mary sees here, the boss, vice-commander of the American Legion, will perform the introductions. So it is apparent that Mary will be among those present. How about it? Will she see you there?

Miss Marjorie Fiske, field consultant for Business and Professional Women, who will be on hand for the institute.

Institute Slated For Week End

Again Montevallo will fulfill its destiny as the center of the state. The occasion this time will be an institute for Business and Professional Women's Club leaders Saturday and Sunday, when women from all over Alabama who serve in this capacity will meet in Montevallo.

Miss Minnie Tracey, president of the Montevallo Business and Professional Women's Club, has announced the following program to be final for the meet: At 10 the executive committees of the various chapters will meet with the field consultant for a two-hour conference. Following a dinner for this group the afternoon's program will consist of informal conferences, a discussion of membership expansion, and supper. Following an organ recital in Palmer Hall at 6:45 the group will again meet to discuss the subject, "How Can We Coordinate Local, State and National Program and Membership Work?"

Building up to the major discussion of the day, "How will the defense program and general war condition affect women in occupations?" on Sunday, the group will attend the Presbyterian Church in a body. The conference will conclude with a meeting of the same executive persons who met previously with the field consultant.

All members of the Montevallo Business and Professional Women's Club are urged to be in attendance for this important institute.

COMMUNITY CHEST

The Community Chest is pleased to announce that $1600 have already been solicited in the annual drive and that it is indicated that within the next few days the goal of $1700 will be reached and topped.

All those who have not returned their pledge cards are urged to do so at once as the organization is anxious to determine the real extent of solicitations.

L. W. WOOTEN,
Chairman.

Annual Banquet Reported Success

Thursday night at 7 the dining room of the Hotel St. George was the scene of a vivid and interesting affair—the annual Public Affairs Banquet sponsored by the Montevallo Chapter of the Business and Professional Women.

Seated around the table, which was decorated with Hallowe'en colors, were members of the club and their guests, representatives of other clubs in the community. Following the invocation by Dr. A. F. Harman the president of the Montevallo chapter, Miss Minnie Tracey, issued a welcome to all attending and introduced the guests.

After the main course for the dinner had been served Miss Tracey introduced the guest speaker for the occasion, Mr. F. P. Givhan, Mayor of Montevallo, who spoke on "A Permanent Town Planning Program for Montevallo." After this interesting speech the entire group joined in a discussion of community progress and planning.

Officers of the Montevallo B. and P. W. are: President, Miss Minnie B. Tracey; first vice-president, Miss Josephine Eddy; second vice-president, Mrs. Roy Hicks; secretary, Mrs. Ellis Hoffman; treasurer, Miss Elizabeth Keyes.

Guests and the clubs they represented were: Dr. A. F. Harman, representing the college; Miss Edythe Saylor, Studiosis; Mrs. L. C. Parnell, Study Club; Miss Lillian Worley, A. A. U. W.; Mrs. C. G. Sharp, U. D. C.; Mrs. H. LeBaron, D. A. R.; Mrs. M. Ziolkowski, P. T. A.; Mrs. C. H. Mahaffey, Methodist Missionary Society; Miss Gene Lewis, Junior Red Cross; Dr. Edgar Reinke, Boy Scouts; Mrs. W. J. Kennerly, Girl Scouts; Miss Lorraine Peter, Episcopal Auxiliary; Mrs. Denson Elliott, Baptist Women's Missionary Society; Mrs. Paul Rogan, Presbyterian Auxiliary.

This Is Your Invitation To A Stylish Coming-Out

ALABAMA COLLEGE
Requests the honor of your presence
Mr. and Mrs. Montevallo
and Vicinity
at
The Coming-Out Party
of
The Class of 1945

Yes, sir. They are having a coming-out party at Alabama College. Those shy young things whom we townsfolk have seen pottering about town for a few months—the freshmen—are making their debut, and the townsfolk who have had to watch them through their homesickness and school pains are invited to see them as they emerge into full-fledged young ladies.

The place will be Palmer Hall and the time 8:15 on the night of November 12. They will be hustling and giggling from excitement as the curtain gets ready to rise and they will be presented to the royal audience in their first official performance.

These young 16 and 17 year olds are producing two plays by that artist of exquisite beauty, Edna St. Vincent Millay. They are "Aria da Capo," a satire on war and postwar frivolity. This one is all about Pierrot and Columbine and two shepherds. The second is a charming, poignant piece about a princess who falls in love with a page and most romantically marries him. This is the author at her best as the interpreter of the delightful and piquant. But one will be no better than the other, for both are destined to be superb, for what debutante doesn't want her party to be magnificently colossal? Our debutantes are no exception and in this, their initial official appearance, they want to "knock our eyes out," and they probably will.

The American Way

"I pledge allegiance to the flag of the United States of America and to the Republic for which it stands; one nation, indivisible, with liberty and justice for all." With these words and the look of reverent awe upon her face, this Girl Scout is setting an example which patriotic Montevallians will follow on November 11, the day set aside to memorialize the Armistice of the First World War.

Community Will Participate In Armistice Ceremonies

Unique Banquet Planned For Parents

Unique is the name for it! At 7 p.m. on Armistice Day, November 11, the parents of boys in the service who belong to the Baptist Church will be honor guests at a "Quartermaster Supper" at that church. This fascinating name is no misnomer for it means simply that those attending the supper will eat the same meal being served to boys in training camps in the 4th Corps Area.

The men of the Baptist Church will purchase the food and the women will prepare it from a menu sent from the Fourth Corps Area headquarters in Atlanta.

The classes sponsoring the "Quartermaster Supper" are the Brotherhood Class, Dr. M. L. Orr, teacher; the T. E. L. Class, Mrs. Glennie Nybeck, teacher; and the Philathea Class, Mrs. J. I. Riddle, teacher. The parents of all boys from the Baptist Church in military or na-

(Continued on page 4)

Local Teachers Attend Conference

In the interest of Montevallo and its schools, four representatives from Montevallo High School will meet with representatives from 33 southern schools in Columbus, Mississippi, on November 5-7. This conference is part of the work of the Southern Study on Secondary Schools and will bring together outstanding southern educators.

Dr. M. L. Orr, director of the training school, will head the Montevallo delegation. Mr. W. F. Tidwell, principal, Miss Margaret Kornegay, and Miss Yenna York will complete the delegation.

Entire Community To Meet At School For Hour's Service

"God Bless America" will be the song which all Montevallians and the high school students will first join together in singing when they gather at the High School Auditorium on Armistice Day at 11 to commemorate the peace that followed the first World War.

Wesley Lovelady, president of the student body at the high school, will preside, making a few introductory remarks about the occasion. Following this will be the invocation. "Intermezzo" will be the first offering of the orchestra. The Glee Clubs will present a few numbers while the boys' quartet will also perform. "Ain't Gwine Study War No More," "Cap'n Mac," "Tenting Tonight," "How Can I Leave Thee," "A Capital Ship," and "Anchors Aweigh" will be included among their renditions.

Mr. W. M. Wyatt, vice-commander of Hendrick-Hudson Post of the American Legion, will then introduce the guest speaker for the occasion, Dr. T. H. Napier, dean of Alabama College, and popular civic-minded citizen of Montevallo.

(Continued on page 4)

Strand Theatre

Thursday and Friday—
"WILD GEESE CALLING"
Joan Bennett, Henry Fonda

Saturday—
"DOOMED CARAVAN"
William Boyd

Tuesday—
"NAVY BLUE AND GOLD"
Jimmy Stewart

Montevallo Times
Published on Thursday

W. M. WYATT, Publisher
MARY STERNE, Editor

SUBSCRIPTION RATES

1 Year (in County)	$1.00
1 Year (in State)	$1.50
1 Year (outside State)	$2.00

Published weekly in the Masonic Building on Main Street. Entered as second-class matter, April 1, 1933, at the Post Office at Montevallo, Ala., under the Act of Congress March 3, 1879.

NO HOLIDAY FOR DEATH

Citizens of Montevallo were treated to a gruesome sight Tuesday afternoon when Wooten's wrecker pulled a battered and ruined Chevrolet down Main Street to the garage. Those inquiring about the details of the accident in which this car was demolished learned that four defense workers were in it making their way toward Childersburg when tragedy overtook them on the highway near Newala.

Unfortunately, this is not unusual. Tragedy and death have overtaken countless travelers on the highway within the past few months. The front page of any newspaper gives conclusive proof of this.

Many scientific theories have been advanced regarding the accidents to travelers. They are interesting, but nevertheless of relative unimportance.

It is up to the individual to think of himself as an important factor in stoppiing this series of accidents. It is our contention that thinking like charity should begin in the home. For, despite the fact that it sounds like a sermon, it is true that as each individual becomes more conscious of the part he plays in safety the more safety there will be.

A million safety weeks may be inaugurated and a thousand slogans written, but unless the individual citizen accepts responsibility for safety there will not be any. So The Times, without preaching or moralizing, wants to suggest that from now on each citizen of Montevallo pledges himself to see that death on the highway takes a long holiday all over the United States.

ARMISTICE DAY?

A well informed person asked us, "Why observe Armistice Day when there is no such thing as peace?" We thought that this was a provocative question and one that was too deep for us to attempt to answer. However, after more considerable thought it struck us that it was the duty of every American to try to answer that question, or at least spend some effort in thinking clearly through it.

So we offer it to you as a challenge: "Why celebrate Armistice Day?" It's our contention after some time that the question answers itself — celebrate Armistice because there is no peace today—yet once there was.

At any rate, all over the country we love on November 11 orators will be answering the same question. Here in Montevallo the American Legion and the Legion Auxiliary are sponsoring a program at the high school. It appears to us most fitting that this group of men and women who know the roots of the question should assemble the community at the meeting place of youth and present to them a man who will certainly thrash out some aspects of this question. If any man among us be qualified to help think through this question, he is the man they have chosen, Dean T. H. Napier.

If the meeting could be attended by many citizens from the community as well as a large number of students, it would be evidence that we are attempting to answer this question. It's a challenging one—why celebrate the Armistice?

Letter to the Editor

FROM OUR WASHINGTON CORRESPONDENT

To the Editor:

In this letter I want to describe some of the departmental office buildings located here. On Independence Ave. S. W., there are two buildings, the South and North Agriculture structures which front on Independence, extend in width one whole block north and south respectively, and occupy two blocks in length. The former is the largest office building in the world. There are approximately 23,000 employees here and at 4 o'clock in the afternoon it is some show to see the mass of humanity that erupts from its thousands of cubicles called offices.

Not only this group, but the thousand odd other government edifices that discharge their human inhabitants at the same time. The transportation problem is handled by the Capitol Transit Co., operating buses and street cars and these are systematically arranged at various points to handle the homegoing throng. It is really a show to watch the traffic officers, especially on Pennsylvania Avenue, which is known here as the Avenue. It extends from the western boundary of the district to the eastern and turns many a corner and curve but it is still the Avenue.

Interstate Commerce Commission Building which houses various other departments is perhaps the longest building on Constitution Avenue, running in length from 12th to 14th Streets, on Constitution Avenue. Along this thoroughfare which extends from the Capitol to the Potomac River are most of the important departments such as Commerce, Labor, War and Navy, Archives and History, Department of Justice, Internal Revenue, and numerous others. The magnitude of some of these structures is breathtaking and it is no joke to get lost in some of the winding wings and corridors.

Navy Day was celebrated here the 27th and I have never seen such an enthusiastic audience as greeted the mammoth parade and exhibition at the Navy Yard, which included an aerial show and mock battle between destroyers and light cruisers. The spirit of the people living here at this time is best manifested by their demonstrations at theatres when the American flag or a large body of troops or naval movements is shown. By their applause it reminds me of the days of '17 and '18.

I look forward each week to the coming of The Times and am still enjoying the "Musings of Mary."

Your Washington Correspondent,
—H. B. R.

Mr. Norman Whitten, coach of the Montevallo High School. We are paging you, **Mr. Whitten**, to tell you that The Times wants you to be its guest at the Strand to see any show playing between Nov. 6 and Nov. 12. Hope you like it.

FOR SALE—Electric range in good condition. Phone Mrs. E. H. Wills. 11-6-1tch

Good Morning!

Won't you eat breakfast with us?

Montevallo Cafe
Phone 4621

Our Boys. . .

From Houston Adams

Dear Times:

I am now in South Carolina preparing for a month of maneuvers against the First Army. They have us outnumbered 10 to 1 but I am sure they will have a pretty tough time with us. We have already played the game and know lots of tricks that they don't (we hope).

I enjoyed the last issue of The Times very much, especially the letter of Mr. Kildea. I always like to see or hear anything about the band and College Orchestra. Mr. Kildea has worked hard and has done much for music and the high school band and I certainly hope that in some way the band will be able to raise enough money to buy the equipment they need. I think the band is the best in the state of Alabama and will go places. All they need is a little help and a push and over the top they'll go.

My address is: Co. E, 103 Inf., A. P. O. 43, Fort Jackson, S. C.—Houston Adams.

* * *

Corporal Jack Wood paid a visit to the office this morning to thank us for The Times and to tell us how much he enjoys reading the paper.

Jack has been home on a fifteen day furlough and is now ready to return to Camp Forrest where he is stationed. While on maneuvers in Louisiana Jack lost fifteen pounds. He has since his entrance in the Army seven months ago been in five different states: Wyoming, Arkansas, Louisiana, Texas, and Oklahoma. Jack likes the Army "fine but I don't like not knowing anything until fifteen minutes before I have to do it. Then I guess that's the Army."

Notice of Prohibition of Certain Uses of Electric Power

As Directed by the Office of Production Management

WE HAVE today (November 1, 1941) received from the Office of Production Management, Limitation Order L-16* "To Curtail the Consumption of Electric Power in the Southeastern Area." Accompanying this order was a letter reading in part as follows:

"Your attention is called to the fact that the prohibited uses of electric power set out in Exhibit D must be put into effect as soon as you can reasonably give notice to your customers."

The purpose of this advertisement is to notify users of electricity of the immediately prohibited uses listed in Exhibit D:

Prohibited Uses Pursuant to Paragraph (d) of Limitation Order L-16

1. **Sign lighting.**
2. **Show-window lighting.**
3. **Outline and ornamental lighting.**
4. **Outdoor lighting, flood lighting, or field lighting for amusements or sports.**
5. **Interior or exterior lighting for decorative or advertising purposes.**
6. **The foregoing prohibited uses do not include:**
   - (a) **Ordinary street or traffic lighting.**
   - (b) **Signal or other lighting required by police, fire or other public safety departments.**
   - (c) **Lighting for defense property protection required by defense regulations.**

The Uses of Electric Service for Purposes Mentioned In Items 1 to 5 Is Immediately Prohibited

No exceptions, other than those stated in Item 6, are permissible. Details of the order restricting the use of electric power beginning November 10th for other types of service will be released in future advertisements and by mail.

ALABAMA POWER COMPANY

* TITLE 32—NATIONAL DEFENSE PM 1475
CHAPTER IX—OFFICE OF PRODUCTION MANAGEMENT
Subchapter B—PRIORITIES DIVISION
Part 1008—ELECTRIC POWER
LIMITATION ORDER L-16
TO CURTAIL THE CONSUMPTION OF ELECTRIC POWER IN THE SOUTHEASTERN AREA

Church News   SOCIETY CLUBS PERSONALS   Announcements

This Week At The Churches

(Written by Your Ministers)

* * *

Baptist Church

"Superior Christian Living" will be the pastor's theme for the Sunday morning sermon. Sunday evening he will speak on "Ears to Hear." Sunday School begins at 9:45 a.m., the Baptist Training Union at 6:45 p.m.

The circles of the Missionary Society will meet Monday at 3 p.m. Circle No. 1 will meet with Mrs. W. F. Tidwell, Circle No. 2 with Mrs. W. G. Hicks.

* * *

Presbyterian Church

Mr. Davis will bring the third in a series of sermons on the Prodigal Son at the Sunday morning service. The subject will be "A Great Discovery."

"A Service of Prayer and Dedication for Peace" will be held at the P. S. A. meeting at 7 o'clock. The service will be led by Peggy Kirk.

* * *

Episcopal Church

Services of St. Andrews Episcopal Church will be held at eleven o'clock Sunday, November 9, in Calkins Hall.

* * *

Church of Christ

Church of Christ will be held at the Girl Scout Little House at 11 o'clock. Prior to this at 10 the pastor, Mr. Haynes, of Birmingham, will teach Sunday School.

* * *

Methodist Church

There will be no preaching at the Methodist Church Sunday as the pastor is attending the conference. However, Sunday School and Young People's meetings will run on schedule.

Young People's Assembly

The Young People's Assembly will meet in the home of Mrs. Alice Ambrose of Wilton at 6:30 p.m. Thursday, November 6. There will also be a Bible class for everybody conducted by Lloyd C. Ballhagen, beginning at 7:30 p.m. Come and bring your Bible. Everybody is cordially invited.

Miss Dorothy Varden was hostess to the Y. P. A. in her home at Montevallo last Friday evening, October 31. Many songs and choruses were sung by the group. "Hand in Hand With Jesus" was sung by Thelma and Beatrice Evans, and Dorothy Varden.

A chain prayer was led by Lucile and closed by Dorothy. A letter from Brother Lloyd Ballhagen was read, and was appreciated very much.

After the meeting the hostess served refreshments to the following guests: Polly and Peggy Evans, Virginia Mowery, Lucile Gaddy, and Thelma, Beatrice, and Edgar Evans.

Club Calendar

MASONIC CONFERENCE

The Shelby County quarterly Masonic conference will be held at Calera Lodge No. 445, A. F. and A. M., on Tuesday, November 11, opening promptly at 2 p.m. All Master Masons are cordially invited to meet with us. Work in the three degrees will be demonstrated and it will be a good time for those interested to join in the work.—C. D. Cowart, Secretary.

* * *

Studiosis

Studiosis will meet in Reynolds Dining Room Tuesday, November 11, at 7:30 p.m. Dr. Hallie Farmer will speak on "Defense in Alabama."

FOR SALE—One Jim Dandy Electric Churner in excellent condition. Call 5831 or write Mrs. Fermon L. Moore, Montevallo.

11-6-1tpd

PERSONALS

* * *

Mrs. Ed Mulkey returned Saturday night from a visit in Mississippi.

Mr. and Mrs. M. C. Sterne of Anniston spent Sunday in Montevallo with their daughter, Mary.

Miss Marjorie Brabston, Miss Caroline Liles, and Miss Elsie Adams, alumnae of Alabama College, were among the physical education majors who attended the reunion of that group on the campus.

Miss Madie Bell Ward of Opp attended the Latin conference in Montevallo and remained for the week end with her family.

Miss Nell Wooten was the week end guest of her parents, Mr. and Mrs. L. W. Wooten.

Misses Sylvia and Anne Appleton and Miss Myra Frost attended homecoming at the University.

Mr. and Mrs. C. M. Gardner attended the singing at Columbiana Sunday afternoon.

Mr. Barney Kendrick of Chelsea spent last week with Mr. and Mrs. Fermon Moore.

Mrs. Millard Smitherman spent last week with her sister, Mrs. Curtis Merchant, at Autaugaville.

Mr. and Mrs. Fermon Moore attended the county singing convention at Columbiana Sunday. Mr. Moore was appointed a delegate to the state convention to be held in Birmingham the 8th and 9th.

Mr. Mitch Evans and son, Sam, made a business trip to Marion Saturday.

Chief Gardner made a business trip to Birmingham Monday.

Mr. and Mrs. Cecil Blankenship of Birmingham visited Mr. and Mrs. Mack Dennis Thursday afternoon.

Mr. and Mrs. Sam Evans and Pauline Evans recently visited their brother, Clifford Evans, at Rome, Ga.

Dr. M. L. Orr and Miss Marie Orr went to the University last Friday night. While there they attended the Blackfriars' production of "The Male Animal," in which John Orr played.

Calera News

The Unique Study Club meets Tuesday afternoon at the home of Mrs. Z. S. Cowart. Miss Mamie Bishop will be co-hostess. Mrs. Dick Martin and Mrs. Frank Denson will have charge of the program on "Peace."

Miss Ada Holcombe of Birmingham spent the week end with her parents, Mr. and Mrs. R. L. Holcombe.

Mrs. C. L. O'Neal is in Nashville, Tenn., visiting her neice who will be remembered here as Sara Davis.

Miss Dot Wells spent the week end with her mother in Birmingham.

The Carpenters' Union had a fish and oyster supper at the school last Saturday night. They served around two hundred and all seemed to enjoy the occasion very much.

The Hallowe'en party was quite a success. The children had a good time and the P. T. A. realized nearly ninety dollars.

North Alabama Conference convenes this week in Ensley. The Calera church is expecting its pastor back and has plans to make this a station.

Dr. and Mrs. Curtis returned Wednesday from their visit to Chicago. They had lovely weather for their trip.

The Ninth District W. M. U. met in Montevallo Monday. Mrs. C. D. Cowart of Calera was elected secretary of the district. Those attending from Calera were Mrs. G. C. Burks, Mrs. Mayo, Mrs. S. B. Williams, Mrs. Georgia Killingsworth, Mrs. Curtis Lucas, Mrs. T. W. Lawrence, and Mrs. C. D. Cowart.

CAPERS On the Campus

(By Jeanne Espy)

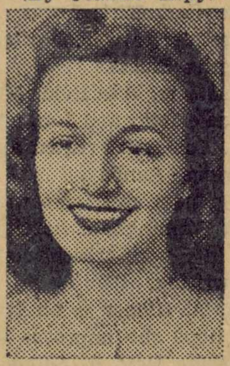

Kathryn Smith, Gilbertown, rated as best speaker in the intra-mural discussion tournament.

* * *

Wasn't Friday night spooky? All that wind and rain made it a perfect night for a murder—or a Hallowe'en party. And that's what we had—a party and dance down in the Field House. The freshmen gave it to us upperclassmen. It was cute and clever—as freshman parties always are—and so much fun.

And of course you heard the Hallowe'en pranksters ringing the church bells. We could hear them up here on the hill.

* * *

The coming of Hallowe'en reminded the pecan trees along the drive to Flowerhill, the president's home, that it's fall and time for them to fall. And that's what they have been doing—to the delight of squirrels and girls. Saturday several girls with heavy laundry bags over their shoulders showed that they were faster workers than the squirrels.

A Shelby County girl, Helen Lokey, was elected treasurer of the freshman class when they elected officers recently. These officers will serve a semester.

Did you know that two new extension courses are being offered here to you Montevallo people? Dr. Katherine Vickery is to teach a course in educational psychology of interest to anyone with children. Dr. A. W. Vaughan will offer a course in contemporary literature. And it's for you townspeople.

Saturday was an eventful and rather dreaded day in the lives of several college girls. It was the day for the Pi Kappa Delta intra-mural discussion tournament, a new idea used in place of the usual intramural debate tournament, directed by Miss Bonnie Kiser. The question discussed was "Should the honor system be adopted by Alabama College?" A lot of fun and friendly argument and good reasoning put Tutwiler Hall in first place. Julia Rinehart was coach to the following winning seniors: Kathryn Smith, Martha Davis, and Ezelle Bonner.

Of course we're pleased—and we are sure you are, too—over Theda Wyatt's election to Who's Who Among Students in American Colleges and Universities. We're proud of her!

That noise you heard Saturday night was not thunder. It was the physical education majors singing and bumping along on their annual hay ride. The fifty students, faculty, and alumnae who jolted along had a good time if noise, wieners, apple cider, and a gorgeous harvest moon have any influence. This week end members of that irrepressible department are going up to Birmingham for the circus.

Mr. Charles Morgan, British speaker here on Tuesday and Wednesday, shocked us out of our college complacency with his sharp reminders of war-torn Europe. We do sometimes forget, in the business of college life, that all is not peace, pleasantness, and pecan trees.

Methodist Meet Draws Crowd

Monday at the Baptist Church 350 members of the Ninth District of the Women's Missionary Union gathered to rally "to the defense of the denomination." Using this striking phrase as the theme, women from 55 churches in Alabama spent a day in deep thought and discussion of mission work.

At 9:55 the meeting came to order with the organ prelude, "Jesus Saves." Following this lovely music Rev. Oscar Davis, one of the district's leading pastors, gave the devotional message and prayed for the success of the meeting.

After this inspirational the following superintendents and young people's leaders gave reports:

At 11 Mrs. J. H. Hudgins, district president, issued her report. Mrs. H. D. Pannell, treasurer of this district which covers the counties from Autauga to Jefferson, rendered her report. The young people's counselor, Mrs. Oscar Davis, gave her report, which was followed by the address of Mr. J. I. Bishop, prominent Baptist of this district. This concluded the morning meeting and delegates adjourned to enjoy a lunch hour with the Montevallo chapter.

At 1:25 the afternoon session convened. After the watchword was given and the business session was completed the main peaker for the conference was introduced. She was Miss Neale Young, missionary to Nigeria. Her talk about her work was the highlight of the day, as it presented a heartening picture of the successful mission work in Africa. At three the meeting adjourned.

Dr. Fred B. Pearson was host for the occasion with Mrs. M. P. Jeter as hostess.

WILTON NEWS

Saunderson-Worthy

The marriage of Miss Evelyn Saunderson, granddaughter of Mrs. Anna Saunderson, and Mr. Richard Worthy of Selma was solemnized Saturday, November 1, at the Calera Methodist parsonage, with the Rev. R. S. Rains reading the vows. Only immediate members of the families were present. The couple left for a wedding trip to Chicago. Later they will be at home in Selma where the groom is stationed in the Army.

* * *

Mrs. Dobinson has returned home from an extended visit with relatives in Chicago and Oklahoma.

Miss Willie D. Gregg of Selma is spending a few days with her mother who is ill.

Mr. Aubrey Woolley, who has been working in Florence, has accepted a position with the DuPont Company in Childersburg.

Miss Virginia Coe spent Sunday with her parents in Blocton.

Mrs. J. H. Swanzy spent Tuesday and Wednesday with her daughter in Talladega.

We are glad to report that Mr. P. T. Martin, who has been ill, was able to return to his work this week.

Mr. Leonard Sanders spent Sunday with Mrs. J. A. Sanders and family.

Mr. and Mrs. James Martin were Sunday guests of Mr. and Mrs. P. T. Martin.

Come to church Sunday. It is regular preaching day at the Baptist Church, and everyone is urged to attend. We have very good prayer meetings on Wednesday nights. Come and enjoy them.

Friends of Mrs. Mae Moreland will be sorry to learn of her illness. We hope she will be out again soon.

Miss Doris Bassett of Birmingham visited with her parents, Mr. and Mrs. Frank Bassett, a while Monday.

Mr. and Mrs. Charlie Blocker were in town a while Saturday afternoon.

Miss Zenoba McCulley spent the week end with her sister, Mrs. J. H. Splawn.

Mrs. R. D. Gunlock, Sr., and Mr. J. P. Logan spent one day of this week with Mr. Tulon Desmond of Blocton who is ill.

Mrs. C. L. Lucas visited in Birmingham Sunday night and Monday.

Mr. and Mrs. Sam Vest visited relatives in Rome over the week end.

Spring Creek News

Mrs. J. H. Mauldin has returned to her home in Birmingham after a two weeks visit with her daughter, Mrs. Lawson Ingram.

Mr. and Mrs. Whetstone were Sunday visitors of Mr. and Mrs. E. G. Alexander.

Mrs. Robert Frost attended a two-day convention of Home Demonstration Clubs in Montgomery last week.

Mr. and Mrs. Ernest Scoggins and Mr. and Mrs. David Scoggins of Bessemer visited Mr. and Mrs. Herbie Ingram and children Sunday.

Mr. Cozelle Allen and Mr. and Mrs. Cecil Allen of Rome, Ga., visited home folks here Sunday.

Miss Anne Ingram and Miss Elna Childress spent Saturday night with friends at Alabama College.

Mr. and Mrs. Max Allen and daughter, Shirley, of North Birmingham visited relatives here Wednesday and Thursday of last week.

Mr. and Mrs. Will Alexander, Mr. and Mrs. Ozley, Miss Leta Ozley, Mr. and Mrs. Rush, Mr. and Mrs. E. C. Hines, and Mrs. Nell Hines of Bessemer and Birmingham visited Mrs. T. W. Ingram and Mrs. Hackett Sunday.

Mrs. Lawson Ingram visited in Birmingham Saturday.

Mrs. Emma Grady spent Monday afternoon with Mrs. Mauldin and Mrs. Ingram.

Mr. and Mrs. Herbie Ingram and children, Mrs. Jack Ingram, and Mrs. Lawson Ingram and son, Billy, visited Mr. and Mrs. Fermon Albright in Ebenezer Sunday afternoon.

Mrs. Tola Allen is ill this week and Mrs. Hackett had the misfortune of falling and being badly bruised, but suffered no broken bones.

Boothton News

Among those who attended the district W. M. U. meeting in Montevallo Monday were: Mrs. Herman Stone, Mrs. Claud Dement, Mrs. Ed Lippeatt, Mrs. Jack Dement, Mrs. Herman Peters, Mrs. Mathew Carroll, Mrs. D. B. Dement, and Miss Louise Davis.

Miss Susie Dement of Fayette spent the week end with her parents.

Mrs. Myrtle Terrell is visiting her daughter, Miss Lanice Terrell, in Trion, Ga.

Mr. Bud Colburn and Mr. Frank Colburn visited friends and relatives in Boothton recently.

TURKEYS

ANY SIZE

Place Your Orders Early for THANKSGIVING and CHRISTMAS

W. J. BAILEY

Montevallo

SPORTS Synopsis

The Bulldogs went up to Siluria last Friday and came away the victors in a battle which saw Siluria held scoreless, never threatening the Montevallo goal line, while the Bulldogs were turning in two touchdowns. The safety came as a result of repeated setbacks of the Thompson offense by an aroused and furious Bulldog line. The first touchdown came as a result of several sweeping runs by Busby and Dement, the Montevallo halfbacks, and the shotgun aerial thrusts of Busby to Tamp Eddings. Eddings scored standing up.

The second half began with Thompson's only threat subsiding on the Bulldogs' 40-yard line. Here the highly - touted Johnson of Thompson left the game and from this time on Siluria never saw the ball game.

Montevallo's second touchdown came on a sweeping reverse by Ed Lippeat, playing the fullback post. Lippeat is coming fast as a back and should see much service in the remaining games. The old wheelhorse in the Montevallo offense was Red Gray who turned in a good exhibition of blocking and tackling.

The stars were plentiful for the Dogs, but shining brightest was the passing and punting of Cecil Busby. This boy with the educated toe is showing this section some of the fanciest punting seen in high school circles. Bill Dement played an inspired game, as did the fleet Simms. R. A. Dennis, the little general, came back to see service in this encounter, reaching down in the scoring bag to call the first touchdown fling to the elongated Eddings.

The end play was exceptionally good. Coming in for plenty of praise should be the name of Captain Harrell. "Bud" was the sparkplug to a hustling team who wanted to win this one enough to take it. "Sonny Man" Holdsombeck, who is fast developing into a first rate defensive end, brought the crowd to attention with several ringing tackles.

Ed Battle and Ralph Williams took care of the Thompson forward wall in fine fashion. Of the two, Williams is probably the more powerful, while Battle is crammed with more intestinal fortitude than any high school lineman seen in these parts recently. At the guards, Boris Mitchell and Virgil Lawley turned in fine defensive play and hustled out of the line to lead the offense on numerous plays. Shining light of the guards, however, was Bill Evans, the round man, who found to his delight that he was enough to stop anything coming his way. Bill is a hustler who hasn't missed a single practice.

Virgil Gentry is a center with many possibilities. Possessing the will and ability to tackle hard, he demonstrated these effectively to the Thompson backs.

Now it is over and we have won. This writer finds that much credit it in order for all these boys. With the same spirit let's go out and clean house with the Billingsley boys who come here on Friday.. .

Billingsley boasts a big and powerful team. Their line averages 175 pounds and their backs average 170 pounds. Can we take them?

Armistice

(Continued from page 1)

"The Star-Spangled Banner" will be sung by the assembly and all present will pledge themselves anew to their country as they join in the salute to the flag and the Pledge of Allegiance.

The High School Orchestra will conclude the program with the "All-American March."

Civil Servant Sought For Town

The United States Civil Service Commission announces an open competitive examination for filling the position of Substitute Clerk-Village Carrier in the Post Office Service, Montevallo, Alabama, for which the receipt of applications closes November 28, 1941, and applications must be on file with the Manager, Fifth U. S. Civil Service District, New Post Office Building, Atlanta, Georgia, on or before that date.

Applicants must be at least 5 feet 4 inches in height, without shoes. At the time of appointment male applicants must weigh at least 125 pounds in ordinary clothing, without overcoat or hat. Height and weight requirements are waived for persons entitled to preference because of military or naval service. Preference in appointment will be given to bona fide patrons of the Montevallo, Alabama, post office.

Full further information and application blanks may be obtained from the Secretary, Board of U. S. Civil Service Examiners, Post Office, Montevallo, Alabama, or from the office of the Manager, Fifth U. S. Civil Service District, New Post Office Building, Atlanta, Ga.

Delegates Report On Nashville Meet

With a new enthusiasm for the maternal welfare clinic in our community, five Montevallo women returned Sunday from the Southern Conference on Tomorrow's Children.

Mrs. M. L. Orr, chairman of the local clinic, Mrs. E. P. Hood, vice-president of the Alabama League of Planned Parenthood, Mrs. Isobel Bruce, Alabama College case work supervisor, Mrs. W. F. Tidwell, president of the P. T. A., and Dr. Lois Ackerley, professor of home economics at Alabama College, represented Montevallo at this Nashville meeting. For these women the highlight of the occasion was a speech made by the head of our State Health Department, Dr. J. N. Baker. John Temple Graves, Birmingham Age - Herald columnist, was a brilliant speaker at another meeting.

"QUARTERMASTER SUPPER"

(Continued from page 1)

val training service will be special guests at the supper.

The speaker for this unusual occasion will be Mr. W. I. Pitman of Birmingham. Mr. Pitman, an outstanding Baptist layman, has been prominent in the business and religious life of Birmingham for many years. He is an excellent and pleasing speaker and his coming is a guarantee of an appropriate and interesting message. Other features of the program will be provided by local talent.

Among the boys whose parents will be eating with them in spirit are Houston Adams, James Battle, Hansel Brown, Walter Fancher, Ben Grady, Edwin Grady, Harold Miller, John Nix, George Nix, Jack Wood and Harvey Wooley, Jr.

Dr. W. J. Mitchell
DENTIST
MONTEVALLO, ALA.

Complete
FUNERAL PROTECTION
—No Age Limit—
Brown Service Insurance Co.
E. K. Wood, Agent
Phone 5101

Dry Valley

Mr. Vermon Wallace is working in Odell Grady's grocery in Montevallo.

Mr. and Mrs. O. L. Logan, Mr. and Mrs. Lester Clark and sons, and Mrs. Ollie Logan spent Sunday with Mrs. Ella Parker and family near Elmor Station.

We see that Kirk Lucas, Jr., is able to return to school after several months illness.

Mr. and Mrs. Bob Reid, Mr. and Mrs. Eugene Reid and son, and Mr. and Mrs. Bob Bean visited at Mineral Springs Sunday.

Miss Hattie Keyes, who was carried to a Birmingham hospital last week, is in a very critical condition at this writing.

Mrs. J. A. Kicker is on the sick list. We hope she improves soon.

Mr. George Reid of Selma spent a while Sunday with his parents, Mr. and Mrs. Jim Reid.

Mr. and Mrs. Robert Anderson and children and Mr. and Mrs. Dave Carden of Calera went to Sylacauga Sunday.

Mr. and Mrs. Eugene Reid and son spent Sunday night with Mrs. Reid's parents, Mr. and Mrs. W. A. Allen, at Pea Ridge.

The Dry Valley W. M. U. members enjoyed the district W. M. U. meeting in Montevallo Monday.

Mr. and Mrs. Dave Carden were Supper guests of Mr. and Mrs. Robert Anderson Sunday night.

Roberta Lucas of Columbiana is spending a few days at the Keyes home.

Mr. and Mrs. Marvin Garrett and family of Adamsville visited with Mrs. Garrett's parents, Mr. and Mrs. Dan Mitchell, Sunday. Their son, Herman, who is home from the Navy, is still visiting with his grandparents.

Mr. and Mrs. Ennis Lucas and son went to Childersburg Thursday on business.

Mr. Bill Bearden and Miss Bobbie Alice Edwards, daughter of Mr. and Mrs. Marvin Vernon, were married in Columbiana Saturday.

Mr. and Mrs. Love Keyes and children visited Sunday with Miss Hattie Keyes in Birmingham.

Dudley Pendleton, Dudley Pendleton, you are invited to see any show at the Strand during the week of Nov. 6-12.

Cooper Shaw Garage
Montevallo
New and Used Parts
WRECKER SERVICE
PHONE 5141

WADESONIAN THEATRE
CALERA, ALA.

Fri. and Sat., Nov. 7-8
Charles Starrett in
"MEDIOCA OF PAINTED SPRINGS"
Serial—Mysterious Dr. Satan
Also R K O News

Sun. and Mon., Nov. 9-10
Fred Mac Murray, Madeleine Carroll
"ONE NIGHT IN LISBON"
Selected Short Subjects

Tuesday, Nov. 11
Bob Steele in
"GREAT TRAIN ROBBERY"
Also Comedy

Wed. and Thurs., Nov 12-13
Lew Ayres, Bonita Granville in
"PEOPLE VS. DR. KILDARE"
Also Comedy

Sunday Night 8:15
Matinee Sunday 1:30
1st Show 7:00—2nd 8:30
Admission 10c-15c

NOTICE

State of Alabama, Shelby County.
In the Probate Court of Shelby County, Alabama.
In the matter of the last will and testament of Ellen N. Meroney, deceased.

Notice is hereby given that on the 31st day of October, 1941, Mildred Meroney and Eloise Meroney were appointed as Executrices of the last will and testament of Ellen N. Meroney, deceased, by an order of the Probate Court of Shelby County, Alabama, and all persons having claims against said estate will present the sme within the time and in the manner provided by law, otherwise the same will be barred.

This the 31st day of October, 1941.

L. C. WALKER,
Judge of Probate.

11-6-3tch

Underwood News

Mr. and Mrs. Claude Dement of Boothton were week end guests of Mr. and Mrs. W. T. Evans.

Mr. S. P. Daviston, Mr. and Mrs. Fulton Farr and Mrs. H. C. Wooley made a business trip to Columbiana Thursday.

Mr. L. C. Abbott, Mr. Luther Fowler and Mrs. Cooper of Columbiana were here last Monday.

A large number attended the funeral of Arthur Houston at Ryan Cemetery Wednesday.

Mr. and Mrs. Dewey McDonough were week end guests of Mr. and Mrs. Fred Draper in Elliottsville.

The Underwood Baptist and Dogwood Grove W. M. U.'s were well represented at the meeting at the Montevallo Baptist Church Monday.

The Methodist W. S. C. S. will hold their regular business meeting at the church Wednesday.

Mrs. Ophelia Mays of Boothton was the guest of Mrs. V. H. Horton Sunday.

Mr. and Mrs. Frank Frost visited in Ebenezer Sunday afternoon.

Walter Frost, Jr., spent the week end with his parents, Mr. and Mrs. W. S. Frost, in Ebenezer.

Rev. Ilus Hallford filled his appointment at the Underwood Baptist Church Sunday.

HI . . LIFE

(By Boris Mitchell)

Mayor Givhan visited the journalism class at M. H. S. Monday, November 3, and discussed with them some of the problems confronting the town and school. This discussion proved a great success with the students. Mayor Givhan gave the students numerous examples as to just how they could be of service to the town, and in return they discussed school problems.

The students of Montevallo hope they can be in closer harmony with the town in the future and support the undertakings of the council.

The journalism class also is interested in the type of government in the town and will send reporters to the next council meeting.

* * *

Miss Kornegay's group who are working on dramatics also had a visitor this week. Miss Mary Sterne, editor of The Times, spent a period with them helping them to evaluate their work thus far. Following this, Miss Sterne remained to talk to Miss Kornegay's home room about the field of journalism.

* * *

Our high school girls have reorganized the 4-H Club this year.

The club expects additional members to join in the November meeting, since many girls interested in club work didn't have the opportunity to meet this time.

With handmade gifts as the center of interest at the 4-H Club meeting for November, the girls met with Miss Cotney in the high school auditorium Wednesday, October 29, at the fifth period to organize their work for the year.

The following officers were elected: President, Mary Kathryn Lemley; vice - president, Wylodean Smith; secretary, Alba Jane Hayden.

Members who belonged to the club last year gave Miss Cotney some information she needed about their past projects. They also decided to plan a program for each meeting. Erline Dennis has charge of the November program.

THINGS have changed a lot in 25 years—yet there is much that is the same.

In 1916 it was Preparedness; in 1941, National Defense. But now the scale is bigger, the pace is faster. There was pressure on the telephone business then. The pressure is infinitely greater now. New training camps; new aviation fields; new munition plants; new shipyards and many other defense industries—all need telephones. Everyone is moving faster . . . and, when a nation hurries, it does so by telephone. Southern Bell spent about $4,600,000 on new construction in 1916. It is spending over $51,000,000 in 1941.

The entire Southern Bell organization serving nine Southern states, is giving *"first call"* to Defense. We believe you would want it that way.

SOUTHERN BELL TELEPHONE AND TELEGRAPH COMPANY
INCORPORATED

This Month in

RURAL ALABAMA

Section

MONTEVALLO TIMES

MONTEVALLO, ALA.

THURSDAY, NOVEMBER 6, 1941

Large Terracing Program In State Is Now Underway

WITH harvesting completed farmers are in the middle of one of the largest terracing programs ever undertaken in Alabama. This year's goal of one million terraced acres, they believe, can be reached by using all available mule power, slip scrapes and heavy machinery.

The way to effective terracing and water disposal systems has been blazed by the Extension Service, AAA, and Soil Conservation Service. More than 2,000 workers over the State are being trained by Extension Service and SCS workers to lay out terraces for their neighbors; SCS technicians, in making farm plans with their cooperators, are placing a great deal of emphasis on terraces and disposal areas; the AAA pays 75¢ per 100 feet of terraces built under the soil building allowance set up for each farm.

Farmers realize that with the general poor luck, due to poor season and scarcity of planting materials, they have had with other conservation practices, including the sowing of pastures, perennial hay crops and winter legumes, they must "double up" on terrace construction in order to earn all possible AAA conservation payments. The recent AAA ruling allowing all practices (terracing, sowing permanent pastures, perennial soil conserving crops and annual soil conserving and erosion resisting crops) to be substituted for one another will greatly aid farmers

(Continued on page 5)

Last Round-Up

IT'S now or never as far as completing the 1941 Alabama Conservation Plan is concerned.

With less than one month left (November 30 is deadline) to complete practices which will enable farmers to receive full conservation payments, agricultural leaders are urging farmers to put forth every effort to earn all possible credits. Terracing, they believe, is now the farmers' best bet. Plenty of work and best use of resources should do the job.

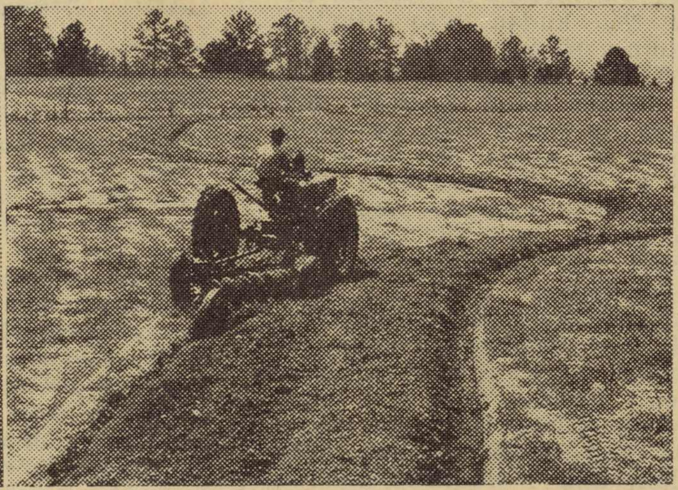

Terracing gets the limelight on Alabama farms as this year's goal of 1,000,000 terraced acres calls for an active program including use of slip scrapes and power machinery. The proper laying out of terrace lines is an important phase of terrace construction. The pictures above tell the story of terraces being constructed with slip scrapes and tractors and also show farmers measuring channel for correct depth and width.

Farmers Take An Active Part In Producing Food For Defense

ALABAMA farmers are taking an active part in the food-for-defense program to produce the food necessary to win the war. They will boost the production of food and feed crops and livestock products as suggested by state and national farm leaders.

State and county goals have been set by the state and county USDA defense boards. All farmers are being contacted this month to determine how much they believe they will be able to step up production for 1942.

State and county agricultural workers are advising farmers that the goals set are minimum goals and are not quotas in any sense. These goals may be exceeded if possible and every effort should be made on each farmer's part to place his goals as high as possible.

Goals approved by State USDA Defense Board for Alabama during 1942 include: milk, 1,465,501,000 pounds, 12% over 1941 estimate; oats, 329,250 acres, 69% over 1941 estimate; hogs, 233,888,000 pounds, 6% over 1940 figure; peanuts (oil and edible), 488,650 acres, 74% over 1941 estimate; eggs, 45,633,000 dozen, 8% over 1941 estimate; hay, 1,181,859 acres, 26% over 1941 estimate; beef cattle, 150,752,000 pounds, 12% over 1940 figure; dairy cattle, 417,750 head, 4% over 1941 estimate; corn, 3,425,000 acres, 1% over 1941 estimate; naval stores, 30,000 units, 28% over 1940-41.

Every Acre Made To Pay

THE 80-acre farm owned by Etowah County farmer, M. F. Reeves, has 80 acres of paying land—not one acre of it is allowed to be idle from a money-making standpoint.

Though the farm has only 45 acres of cropland the woodland is being protected against forest fires and scientific cutting that will produce a crop of merchantable timber each year is being practiced. By planting kudzu and sericea for hay crops on land that would otherwise lie idle, Mr. Reeves is putting every acre to work.

An incident that shows this farmer's alertness is revealed in the fact that seven years ago a friend gave him seven pounds of rough crimson clover seed which he planted in a garden patch. He handstripped 50 pounds of rough seed from this plot and each year he now has enough seed to plant as much crimson clover as he desires.

Mr. Reeves has an effective plan of rotation and as a result produces fine crops of cotton, corn and vegetables each year, selling vegetables from about four acres annually on the Gadsden market.

Lupine Seed Patches Planted In Wilcox

MOST farmers cooperating with the Soil Conservation Service in Wilcox County have planted small patches of blue lupine for seed production.

Blue lupine is a winter legume that will grow well on sandy soil and produce an enormous amount of seed which are easy to harvest.

Foresight of Farmer, SCS Technician Turns Eroded Land Into Fine Field

Kudzu Proved To Be Answer

THREE acres of badly eroded acres in 1937 are now three acres of fine hay land due to the foresight of a farmer and a Soil Conservation technician. Interested in "tying down" a piece of land that formed a draw and allowed water from other farms to spread over a fine bottom, J. P. McCain of Lineville planted kudzu.

His expectations about stopping the erosion and getting hay were realized. The gullies have been filled and Mr. McCain now mows right across them; each year the three acres produce five to six tons of fine hay.

Down below, however, something unexpected happened. Before the kudzu was planted, cleaning silt out of the drainage ditches in the bottoms had been an annual and difficult job. When the kudzu had completely covered the area it was found this was no longer necessary. The soil that had been sweeping down through the draw and filling the ditches was completely stopped by the kudzu.

Mr. McCain says: "I could have built rock dams in this draw but think of the work it would have taken. Besides, in a few years they would have filled and would have had to have been built higher, and I wouldn't have a fine hay meadow either. Now the whole thing just works automatically, growing lots of fine hay and keeping my ditches clean at the same time, and there is plenty of room in the draw for the kudzu to pile up the washed-in soil for many, many years."

Land "Sleeps" Better Under Green Blanket

FARM land idle in Autauga County will be "put to sleep under a 'green blanket'."

John W. Ford, county agent, states that due to war service, employment opportunity in defense jobs and other factors twice the usual acreage of land will probably be idle in Autauga County for several years to come. It is the least productive land that is left idle and much of this land should be in kudzu or sericea, anyway. Some of it which may never be used again for row crops should be in pine trees and the better idle farms or fields, if planted to kudzu this winter, will be protected against the day that will see them in row crops again, he said.

Ford is urging Autauga farmers to make "this land worth coming back to. 'A green blanket' of soil building vegetation, such as common lespedeza, crotalaria, sericea, or kudzu, will prevent washing and save the land for future needs."

Rural Folk Older Says Uncle Sam

IN connection with farm population reports by the census, the U. S. Department of Agriculture points out as of interest the changing age picture. The 1940 Census shows a materially older population on the farms than was the case ten years earlier. The number of children under 20 showed the rather startling decline of approximately 1,400,000 in the decade. On the other hand the working age group, 20 to 64 years old, increased roughly one million. The upper age group, over 65, increased by approximately 400,000. The presumption, says the Bureau of Agricultural Economics, is that these figures reflect a slowing down of migration away from the farm.

* * *

FIVE ACRES of fertilized pastures seeded in February to Dallis grass and annual lespedeza furnished more grazing than 40 acres of his old pasture, R. T. Murphy, Conecuh County farmer, says.

* * *

A TOTAL of 779 different agricultural projects are being worked on by Coffee County 4-H club boys.

Those listed are pigs 303, corn 218, peanuts 51, cotton 16, poultry 47, calf 72, pines 32, tree identification 17, miscellaneous 13.

Madison Clubs Make Cookies For Soldiers

FOLLOWING the suggestion of Mrs. Franklin D. Roosevelt, Madison County home demonstration clubs are making their contribution toward helping the Soldiers' Center of Huntsville by sending 20 to 25 dozen cookies each week.

New Sharon, New Market, Big Cove, and Meridianville 1 are clubs that have thus far sent cookies.

It Washes Off

INKS that vanish in the wash now are being used for printing brands on cotton bags which, when emptied, are used by thrifty housewives for many useful household and clothing purposes. To remove the brand from bags printed with these inks, wash them the same as any cotton cloth.

New Fertilizer High

MORE commercial fertilizer was used by American farmers in 1940 than in any previous year, according to a report received from the National Fertilizer Association. Farmers used 8,311,000 tons, of which 7,839,000 tons were sold commercially.

Shown above is the Siloam Home Demonstration Club house, Crenshaw County, which is made from native materials. It is used for mattress making, club meetings, and better babies club meetings.

Using A Timber Sale Contract May Save You Money And Trouble

IF you're selling timber this fall, a sale contract may save you a lot of headaches.

Of course, the contract would stipulate the actual figures covering the sale of certain kinds of trees. But extension forest specialists suggest other important points to take into consideration in the agreement.

For example, it is well to state that the timber shall be cut, paid for, and removed on or before a specified date, agreed upon in advance by both the seller and the buyer.

Also, it is suggested that a clause be inserted regarding the standard of measurement used in scaling the timber. A statement about log measurements would help, such as—"The maximum scaling length of logs shall be 16 feet, and greater lengths shall be scaled as two or more logs, with an additional length of 4 inches allowed for trimming."

To prevent misunderstandings later, the contract could state that the buyer will cut only marked trees and that the seller marks for cutting no timber under 12 inches in diameter at breast high. A log, 9 feet long or more to an 8-inch top and any other log 33 percent or more sound, is usually considered merchantable.

In cutting, to avoid unnecessary waste, the contract might state that stumps of trees up to 16 inches in diameter should be not higher than 12 inches above the ground, and that trees above this size should be cut at a distance above the ground not greater than three-fourths of their diameter.

In addition, all trees ought to be used to their tops, to the lowest diameter for commercially salable material. It's also important to state in the contract that young trees are to be protected against injury when the timber is cut.

Tired Of Fixing Meals? Well, Listen—

KEEPING 1,400,000 American soldiers healthy and happy with 4,200,000 scientifically balanced and appetizing meals a day is the big job the Quartermaster Corps is successfully handling. The Army spends well over $600,000 a day for more than 6½ million pounds of food—a million pounds of meat, two million of bread, 600,000 of potatoes, half million of fresh fruit and vegetables and 700,000 quarts of fresh milk, according to Popular Science Magazine.

Value of AAA Practices Greater Than Payments

A. G. MATTOX has already earned enough credits to fully qualify for all AAA payments under the 1941 conservation plan and advises all other farmers to make sure they don't let any of this money slip through their fingers.

"AAA payments are worth having but the value of these crops and the practices on any farm will exceed the value of the payments made by a long shot," says the Morgan County farmer. With terracing remaining one of the most prominent ways in which to qualify before November 30, farmers are expected to follow Mr. Mattox's advice in earning every credit possible.

* * *

NEARLY $3,000,000 was borrowed by Alabama farmers during the first six months of the year from eight Production Credit Associations located over the State.

* * *

HAS **the binder** and combine been put away? It will pay to get them under the shed and all worn parts tagged so that it can be repaired on that rainy day.

Cattle Aiding Morgan Income

APPROXIMATELY 200 farmers of Morgan County are making beef cattle either a chief source of income or a supplement to cotton income. These farmers are receiving approximately $60,000 annually from this enterprise, says County Agent B. G. Hall.

As the Morgan County five-year plan supplemented by the AAA conservation program makes more grain, pasture and forage available this enterprise is bound to grow, he says.

Speaking of the importance of beef cattle production in the county, John B. Sewell, large and successful cattle farm operator of Trinity community, says, "I made more clear money on beef cattle last year than on all the other operations put together."

Sheep Get Attention

SHEEP are catching the eyes of Gene Norman, Vernon Moody, and Gillis Chancellor, Crenshaw County 4-H club boys. Gene has 31 native ewes, Vernon 22 ewes, and Gillis 30. Besides these ewes each has a purebred Hampshire ram.

Milk and dairy products are playing an important part in national defense in supplying food for farm and city tables, and feeding those nations opposing aggression. Jumping from around 3½ million pounds of milk in July, 1940, condenseries and cheese plants in the state during July of this year received better than six million pounds for processing.

Here is Limestone County Agent G. B. Phillips being shown some of the stored cheese at the Athens Cheese Plant by Manager W. S. Henegar. Other processing plants are located at Boaz, Uniontown, Safford, Decatur, Ardmore, Montgomery, Greensboro, Tuscaloosa, Scottsboro and Cullman. A proposed plant at Dadeville is scheduled to open shortly.

The Alabama Extension Service—long advocate of diversified farming—is taking the lead in encouraging establishment of milk processing plants and in advising increased milk output on farms.

My Family . . . . and Yours

By ELTA MAJORS

'Four Walls Of A School'

"HERE, take my child and train him. Make a man out of him." Word always said to teachers. Such statements have changed very little since grandmother's day. She used them. Modern parents use them.

Let's take a peep at the other side of the picture. After all, the teacher has the child, at most, only 180 days a year. To the parents comes the countless little opportunities for real character development.

As you say to the teacher, "Take my child; make a man out of him," what would the teacher say to you?

First, the teacher would probably say, "Send him to us with respect for authority well established. In other words, the six-year-old should be well disciplined when he enters school.

"Secondly, we hope you have taught him to work. The idea given in such statements as, 'Let them have their fun while they are young. They will work soon enough,' is dangerous from the child's point of view. To work, to enjoy work is a fundamental need of everyone. The child has a right to learn it early.

"Good manners, self-reliance, the value of money are important. We hope the child learns them at home.

"Lastly, encourage your child to learn at home. Do it by working and playing with him. Sad, indeed, is the child who says, 'Oh, Mother or Dad doesn't have time.'

"Parents, our goal is a common one, only by cooperation can we achieve it."

Pleasure

OPENING the pantry door this winter will be a pleasure for Mrs. J. R. Hawkins of Walker County for she will see about 500 quarts of fruits and vegetables and a good supply of dried fruit she conserved during the summer.

Cooking---Considered A Dangerous Job---Can Be Made Much Safer

PROBABLY you never thought of cooking as a dangerous job. And probably you never thought of your kitchen as a dangerous place to spend time. But life insurance companies have figures that show many thousands of deaths and disabling injuries each year as a result of accidents in home kitchens. The kitchen is the center for burns and scalds especially, as well as for falls, cuts and poisoning. And young children and old people are among the chief sufferers.

But the kitchen doesn't have to be a dangerous place. Kitchen accidents that cause so much suffering, expense and loss every year don't need to happen—not if every one would use thought and care for safety. In these emergency times when this country needs every citizen in best possible physical condition, you can help by putting on a safety campaign in your kitchen.

A third of the deaths of children under 5 from home accidents come from burns and scalds. Here's how to prevent burns, scalds and fires in your kitchen.

Cook with the handles of all pots and pans turned to the back of the stove so they'll be out of reach of children, or anyone who might brush against them and knock them off the stove. Use only pans that sit flatly and firmly on the stove. Don't take a chance on bent, tipsy, badly balanced pans. Now is a good time to contribute any tipsy aluminum pans to the Government. Another point: Be sure your stove stands level. Otherwise kettles can easily slide off. You may prevent a serious accident by teaching your youngsters not to reach for things on the stove or table. Many creeping children have been badly burned by pulling a tablecloth and bringing a pot of hot coffee down on them.

Two of the more dangerous cooking jobs are deep-fat frying and cooking or canning in a steam-pressure cooker. Some wise mothers make it a rule to keep young children out of the kitchen when they're making French-fried potatoes, or doughnuts, or croquettes; or when they're canning under steam pressure. Hot fat spattered on your hands and arms can cause painful burns, and a few drops of water can cause the fat to spatter. So remember to dry potatoes and other foods before you put them in the hot fat.

Many housewives get burned when they lift the lid from a steaming kettle or roaster. Be smart and get the habit of covering your hand with a cloth before you lift the lid, and then lifting the far side of the lid first.

Fat accumulating in the pan under the broiler is a fire hazard. Those drippings in the broiler pan are too good to waste. Use them in soup or gravy, and keep the pan washed and free from fat.

Everybody's Happy

OF course it's pretty late in the year to be telling you how to keep your lawn cut, but—

Etowah County Farmer Robert Murphy kept his lawn in excellent condition and this summer never had a mower on it.

He staked out his mule a half-day at a time. The mule kept the lawn in good shape; the lawn kept the mule in good shape. And Mr. Murphy? Oh, he tended to other business.

Young Canner

THOUGH only 13 years old, Ilene Flowers, 4-H girl from Marengo County, has canned 143 quarts of beans, peas, corn, tomatoes, preserves, pickles and different fruits.

With farmers and 4-H club boys becoming more interested in sheep more scenes like the one above will appear over Alabama. This shows the flock of H. L. Staggers of Rutledge, Crenshaw County.

Kudzu Crown Patches Being Planned By Farmers

By ROBERT CHESNUTT

KUDZU—the magic vine of Alabama agriculture —is holding the attention of farmers who are expecting to greatly increase their plantings and are looking forward to this perennial doing even bigger things along the line of providing grazing, hay, halting erosion and enriching their soil.

These farmers are planning to exceed the past season's crown planting of 17,000,000; they are also counting on many of these crowns to come right off their or their neighbor's farm. The most successful stands of kudzu, they are finding, are obtained by planting stock grown on home patches. These crowns can be dug and planted the same day thus avoiding poor stands sometimes caused by using crowns which have been dug for a long time and have dried out.

Where crown patches have not been established on farms where kudzu is already growing this may be done by fertilizing heavy with manure and phosphate the existing kudzu (or a small patch of it) that has not grown well enough to form many crowns. A good patch should yield around 15,000 crowns per acre.

J. C. Lowery, extension agronomist, says that farmers who plant either from crown patches or with kudzu obtained through commercial channels find it profitable to prepare in the fall ground where they are expecting to plant during late winter. Manure that is to be used should be put down at this time. By preparing the land early further preparation at time of planting is avoided; also a firm planting bed is assured.

If farmers are careful that the crowns they plant this winter are alive and vigorous a much higher percentage of living plants will be obtained. Crowns must not be dug until the plants are fully dormant. Best results are obtained by planting crowns in January, February or early March.

Crowns may be dug with a mattock if only a small number are needed or in larger areas a turn plow that runs sufficiently deep to cut at least six inches below the buds may be used. If possible set crowns within a few hours after they are dug, keeping them protected from the sunshine and wind until they are placed in the ground. Crowns that are to be shipped or stored must be kept moist at all times as many failures with kudzu are due to the planting stock being permitted to dry out before planting.

Stating the advantages of crown patches, Lowery said that farmers, if they had an ample supply of planting material, would find it easy to increase kudzu acreages at a much smaller cost. Also replantings could be made without much additional expense and surplus crowns could easily be sold at a fair price.

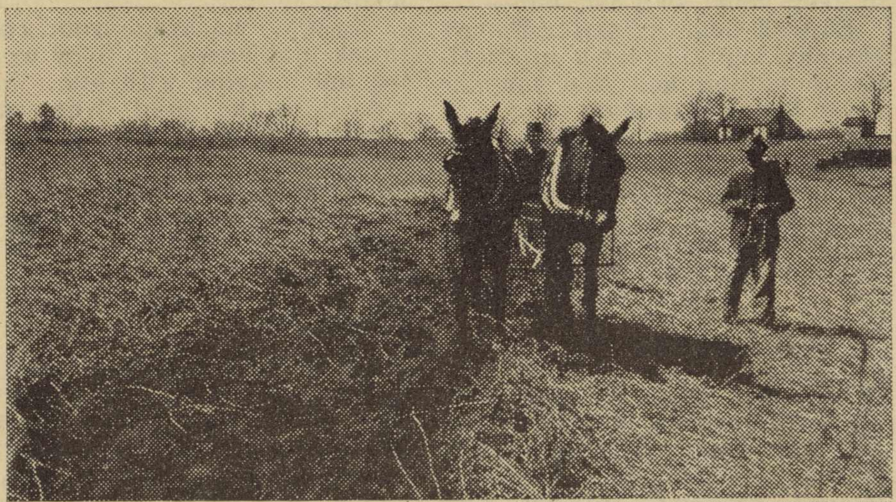

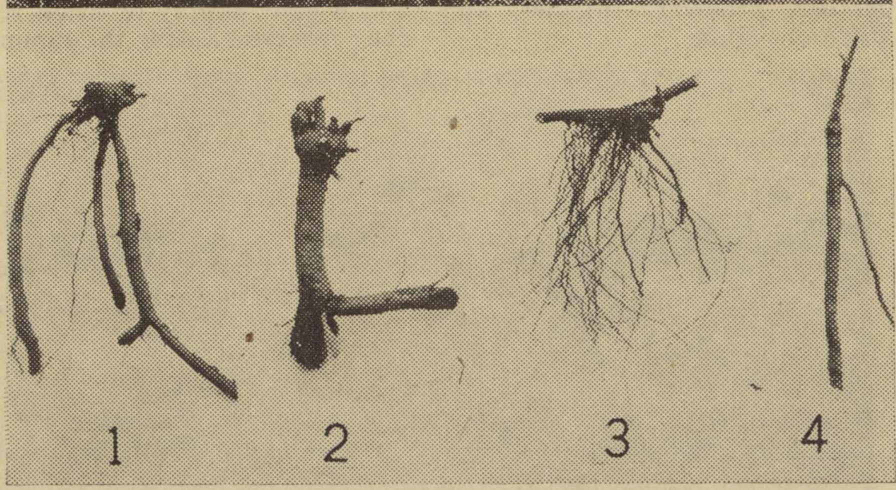

Farmers are finding that growing crowns at home in crown patches is profitable. Above we see a farmer plowing kudzu crowns that will be used to set other fields. Shown below are various types of crowns including: 1. A good two-year old crown; 2. An oversize crown; 3. Rooted node that is too small for planting, and 4. A good one-year old seedling.

Along the Way

with P. O. DAVIS

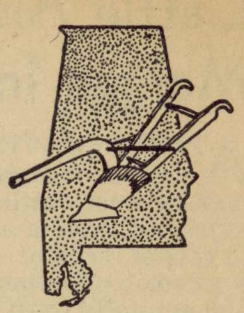

PRODUCING FOR DEFENSE IS OPPORTUNITY

MORE livestock and poultry on Alabama farms is a subject about which much has been said, and considerable has been done. This is shown by recent increases in income to farmers from these products. For these we are very grateful because farming in Alabama has been improved and made more profitable by these changes.

But the biggest opportunity is ahead. In fact it is now facing us squarely and urgently. It is that of a bigger increase, or an invitation from the Secretary of Agriculture, Claude R. Wickard, to produce much more meat, milk, and eggs.

Mr. Wickard's invitation comes from the fact that the American people need more of these products; and the same is true of our friends abroad, especially the people of England. Their production of farm products has been reduced by their war effort and, at the same time, they need more. They are working harder and in heavy industries, such as the war industries of making machines and munitions of war.

* * * * *

THE specific call to Alabama farmers is to produce 12 per cent more meat, milk, and eggs in 1942 than we produced in 1941. This 12 per cent increase is the least expected of us. More is needed and will be welcome. It is a patriotic appeal. The national defense program is calling for it; yes, democracy itself is calling.

A giant human monster is abroad in Europe. He seeks world dominion; he hates democracy because it has no place for dictators. To stop him and make democracy safe for the future we must have an adequate supply of all materials and products needed, especially food, guns, bombs, airplanes, ships, munitions, destroyers, etc., etc.

Farmers have been assured a satisfactory price floor through next year for these products. They will not have to take losses at the market if they do a good job of producing. It is, therefore, a golden opportunity.

* * * * *

MORE livestock on Alabama farms is an objective long sought by county agents and other leaders in agriculture. We are fortunate that we now have a patriotic appeal with a price floor under it to do this very thing.

Each individual farmer will be asked what and how much he will do. He may increase all kinds of livestock and poultry if he likes. Since meat, milk, and eggs come from feed his plans must be based upon his feed supply, including that already made plus what he can make.

It is almost too late to plant this fall seeds of small grain but soil can be improved with terracing, fences and buildings repaired, and many other jobs done this fall and winter preparatory to making pastures and feed crops for livestock and poultry next year.

I suggest to every farmer that he take advantage of this opportunity to make livestock a bigger part of his permanent operations. He who does this will get through a national emergency on a better basis; and also with more money from products already sold.

* * * * *

THE biggest increase requested of Alabama farmers is peanuts for oil. For this we are asked to plant next year 202,000 acres in addition to peanuts for other purposes, for which the acreage is the same (273,000 acres) as in 1941. This calls for about 80 per cent more acres in peanuts for digging than we planted this year. It means that peanuts will be planted in all counties of Alabama. In some the acreage will be small.

A word of caution about this is in order. Peanuts dug by machines are hard on land. This important fact should be considered seriously by every farmer who plants them. Talk with your county agent as to what to do to protect your land.

It is hoped that after this emergency peanuts will be a bigger part of the ration of hogs in most of Alabama. Hogs thrive on them and they grow well on most types of Alabama soil.

* * * * *

THE increases which I have discussed above are not **quotas.** They are **goals** based upon expectations. We are asked to exceed them which, I believe, we can do. Certainly we should try.

But in doing so let's keep in mind the fact that we want to be good farmers. We don't want to plunge. We must consider the future and that at all times and under all circumstances every farmer should try to be a good farmer.

Mrs. Willie McWhorter of Lawrence County has a pantry full of fine fruits and vegetables which will furnish her family plenty of good food this winter. This picture shows 838 quarts that she canned.

A Full Pantry Means Food Aplenty This Winter

DID you say more food, Mr. Wickard! The Willie McWhorters of Lawrence County must have understood it that way.

They have plenty of good wholesome food on hand and it was all raised on the farm. Mrs. McWhorter's pantry is filled with 838 quarts of fine fruits and vegetables—enough for their family of five. The value of these canned goods amounts to $207.25.

The McWhorters have a nice flock of chickens and sell milk to the Decatur cheese plant. This extra income helps provide those things which the family wants and needs.

This family has carried on a pantry store demonstration for three years, having made improvements each year. This year they built a pantry and have it insulated so that there is no danger of freezing.

Each year the standard of their products has been raised and necessary canning equipment has been added. Every year they have canned according to a budget, which is 66 pints of tomatoes or juice, 66 pints of vegetables, 70 pints of fruits, and 20 pints of meat per person. This has been canned for each member of the family with the exception of meat which will be canned later.

With Alabama Editors

JOB FOR THE FAMILY—Appearing in The Progressive Farmer is a prize letter from an Etowah County reader telling how modest success has been achieved in the dairy business, a significant sentence in the communication reading "It is a job for the whole family."

That is a striking statement but one which has an intimate relation to practically all agricultural labors. Conditions being what they are, it requires the services of practically the whole family to make a success of any undertaking.—Gadsden Times.

* * *

MORE ALABAMA BUTTER—Cullman's new butter processing plant has begun operations and is expected to add greatly to the marketing of milk in a large area of north Alabama. Here in the Black Belt cattle country we must not fail to give proper encouragement to milk processing plants of all kinds.—Alabama Journal.

Free Substitution Of Practices To Aid In Earning AAA Payments

A change in AAA requirements now allows all conservation practices to be substituted for one another, thus brightening the outlook for Alabama farmers to be able to complete requirements necessary to earn full conservation payments.

The free substitution, A. W. Jones, State AAA administrator, says should be of great help in earning credits that would have ordinarily been earned had not seed and planting materials been scarce and the planting season poor. Short plantings of pastures, perennials, and annual cover crops have occurred due to these conditions over which farmers had no control. This condition was causing some farmers to be short on the necessary credits on the AAA program and the free substitution ruling allowing any one of the four conservation practices to be substituted for any other should do much to ease this condition.

Formerly three requirements—terracing, pasture improvement, perennial soil conserving crops—could be substituted for one another upon approval of county AAA committee. The fourth requirement calling for 25 percent of the cropland to be planted annually in erosion resisting and soil conserving crops could not be substituted for but it could be used to substitute for the other three requirements.

Jones, in pointing out the advantages of this change, urged farmers to continue an active terracing program in order to earn all needed credits.

* * *

PLASTICS from coffee—a scheme planned originally to make use of some of Brazil's vast coffee surplus—shows signs of developing into a major industry. Equipment is being ordered from this country for the South Americans to convert five million bags of green coffee into plastics annually.

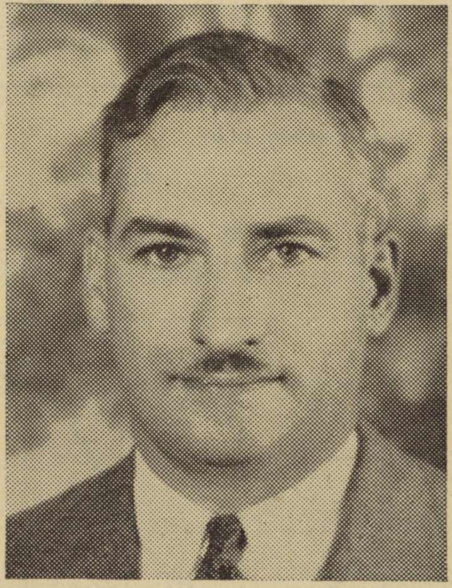

Norman J. Volk (above) has been named acting head of the Department of Agronomy and Soils at the Alabama Polytechnic Institute, Auburn. He is widely known for his research work in potash.

Good Returns

WITH the deadline for completing practices under the 1941 AAA program only about three weeks off how much do you lack in earning full conservation payments?

No question is quite so pressing —no answer as important—at this time.

With terracing remaining the major method by which credits can be earned, A. W. Jones, State AAA administrator, is urging farmers to do the best job possible. "Slip scrapes, tractors, and all resources should be thrown into the effort. It will not only pay in dollars and cents this year, but our land will pay us for years to come in better crops and better balanced agriculture."

Rug Making

RUGS—burlap sack, curtain selvage, wool and cotton scraps—have been the subject for donations in thirty-seven women's clubs of Dale County. Hooked, crocheted, braided and sack rugs were made.

Terracing Program

(Continued from page 1)

in earning all conservation payments.

Speaking of the power needed to finish the terracing job, J. B. Wilson, extension agricultural engineer, said that no slip scrape in the State should be idle; that all power equipment (privately owned and that of county associations) should be kept going overtime; and that all available man power must keep at the job. The trained farmers certified as being able to properly run terrace lines should be in position to lend valuable service to those needing terraces. County agents and SCS technicians are ready to give all possible assistance.

The agricultural engineer advised that proper terrace maintenance by correct plowing was important at this time. If not plowed properly good terraces will, within a short time, fill and become of very little value.

Livestock Program Requires Feed First

WHEN W. R. Darnell decided to add beef cattle to his farming program, he first considered the question of feed.

To support his livestock program the Madison County farmer has planted ten acres of sericea, five acres of alfalfa, and has averaged ten acres sorghum each year for the past three years.

This year he has saved approximately thirty-five tons in hay and 250 tons of silage. He also grows oats and other varieties of lespedeza for seed and has twenty-three acres of improved permanent pasture for grazing.

Livestock In Alabama

By JOHN L. LILES, JR.
Extension Economist

Editor's Note: This is first of series dealing with the various economic aspects of Alabama agriculture. Next month: Dairying in Alabama.

THE need for an expanded livestock industry is well known. With less than two million acres devoted to cotton production, Alabama farmers must realize a larger income from the remaining seven million acres of cropland. Livestock offers the only alternative for efficient utilization of any large amount of that acreage.

In as much as feed production is basic to livestock production, much of the material in the agronomy section is relevant here; particularly pastures, small grains and legume hay.

In analyzing the material one should think of the adaptability of the various types of livestock to conditions in Alabama. It is important that there be a balance within livestock as well as a balance between livestock and crops. While beef cattle, dairy cattle, hogs, workstock, sheep and poultry all come under the heading of livestock, they differ greatly.

Income from livestock is the only means by which aggregate livestock progress can be shown but that measure is subject to variations in price. Income from livestock and livestock products is shown in Chart 1.

The trend in income from livestock is definitely upward, though most of the progress has been made since 1932. The rather rapid climb in income from 1932 to 1939 was due to an increase in number of livestock sold and to higher prices than were received in the "depression" years. The increase in volume sold was the major factor accounting for this increase in income since prices of livestock in 1938-39 were not as high as in the '20's. The decline in livestock income in 1940 was due to (a) extremely low price for hogs, and (b) drouth conditions which reduced both the quality and quantity of animals sold.

Progress made in each phase of the livestock industry is shown separately in the following sections.

Beef Cattle

The cattle industry has developed faster than any other branch of livestock. Chart 2 shows trend in number of cattle and calves on farms 1924-41. The cash income of $7,108,000 from cattle and calves in 1940 was the largest on record and 68 per cent larger than the 1928-37 average. Income from cattle and calves, 1924-40, is shown in Chart 3. The extremely low period, 1930-34, was caused mostly by low prices. The rapid gains since 1932 reflect both an increase in number sold and higher prices.

Increased "cattle mindedness" of Alabama farmers is indicated by the increase in 4-H enrollment in beef projects. In 1930, 133 boys had beef production as their projects and in 1940, 2,410 were carrying beef projects.

There has been a rapid increase in the number of livestock markets in the state; most of the increase has been in the number of auction markets. In addition to the terminal, packing house, and auction markets, there are 1,500 licensed livestock dealers. Although there is room for improvement in livestock markets, the problem is not as great as in other lines of agricultural products.

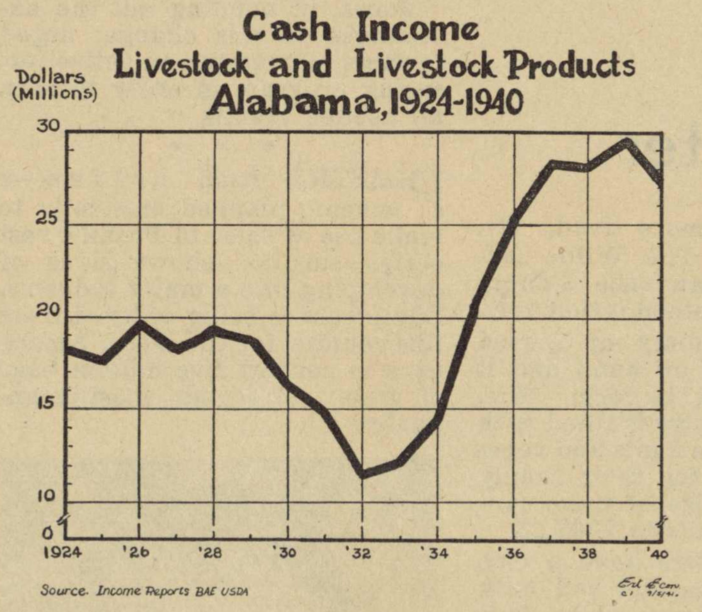

Chart 1

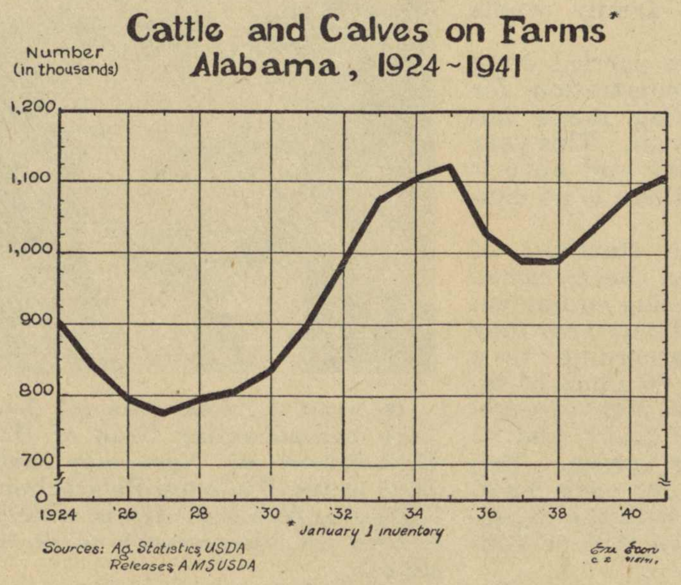

Chart 2

Demonstration Clubs Increase Membership

DUE to an intensive drive to increase the membership of home demonstration clubs in the State 12,678 additional farm women are now active in this work. To learn better homemaking and develop into leaders, 44,439 women meet monthly in their 1,346 community clubs. Their goal is a richer life for the farm family through better living at home and through the efficient use of resources, says Etna McGaugh, state home demonstration agent.

Youths Awarded American Farmer Degrees At Meeting

FIVE Alabama boys received American Farmer degrees—the highest degree awarded in the FFA organization—when the national meeting was held in Kansas City, Missouri, October 18.

Honored were Joe Bill Knowles, Headland; William H. Jones, Florence; Robert Stevens, Elba; Warren Bozeman, Ramer; Carl Schneder, Citronelle.

The combined income of their farming projects for the three years as students in vocational agriculture amounted to over $5,000 and the total assets including stock, implements, and land are valued at over $15,000.

To qualify for the American Farmer degree the boys were required to have at least $500 profitably invested in their supervised farming project, also it was necessary that they complete three years of vocational agriculture and show outstanding ability in leadership and cooperation. Each of the boys had previously received the degree of State Farmer, which is required before the American Farmer degree can be awarded.

Well, Well!

AN Associated Press report from London says: The London newspapers discovered today that an intrepid English farmer is growing one and a half acres of sweet corn, which will go on sale for cob eating at 15 cents per ear, and one writer explains it this way: "Corn is a favorite food in America . . . It is regarded as a great delicacy. The ear is boiled for 15 minutes and served like a potato in its jacket. The leaves are removed, butter or margarine is spread over the corn and it is sprinkled with pepper and salt. Then, holding it at the ends, you nibble the corn like a rabbit."

Record Worth Studying

STRUDWICK Tutwiler, Hale County youth, has a dairy project record that might be well for adults to study.

This Greensboro 4-H club boy began selling milk from one cow the middle of September, 1940, and from another in January of this year. His record up to the last of June shows a gross sale of $97.28, a feed cost of $42.15 and a profit of $55.73.

In November Gardeners Are:

By W. A. RUFFIN
Extension Gardener

GOOD FARMERS that have not already done so will treat their peach trees for the borer at once. Many will want to use paradichlorobenzene. This material can be safely used on all old trees. Where young trees are to be treated it would be wise to treat them with ethelene dichloride.

SWEET POTATOES should be dug at once.

GOOD FARMERS will prune their muscadine grapes this month. Pruning should consist of cutting out old runners and thinning the vine out enough to allow the entrance of sunshine and air. The quality of the fruit produced next year will be improved if most of the new runners are cut back so that only four to six buds are left. This is a good time to rebuild old arbors that have fallen down.

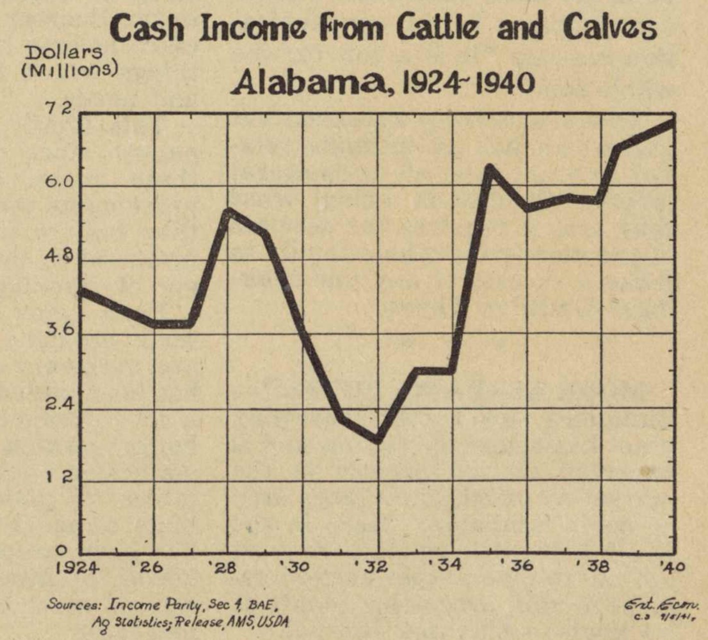

Chart 3

It Was Nearly All Profit For This Young 4-H Poultryman

YOUNG J. W. Lee, up in Marshall County, puts out just a little money on his chicken project and brings in real cash.

In 1940 J. W. received 50 free chickens which were raised with a loss of only four; his profit was $18.83 on this venture. This year he received 50 more free chicks and with money he made the year before bought 50.

A brooder house was constructed from materials found on the farm at a cost of $5. Pine boards were cut for the sides, the cracks being covered with boards split on the farm. Rocks were then gathered to make the fence and paper pieces were used to line the walls. Two sacks of cement were used to complete the fence and make the floor; four stove pipes and four pie pans served as self feeders.

Already having sold $25 worth of poultry from his new flock, J. W. is expecting a nice profit this year from his chickens. This, says Assistant County Agent H. G. Sims, is an example of a boy taking what he has on the farm and making the best out of it.

Farmers Well Pleased Slip Scrape Terracing

TWO men, two mules, a slip scrape, two-horse plow, nine days of work added up to 20 acres of terraced Pike County farm land.

J. D. Whitehurst says his terraces were slipped from one end to the other with a slip scrape which was followed by plowing out with a two-horse plow. After this the low places were slipped and plowed the second time and finally proper outlets including the kudzu plantings along the road banks were made.

This farmer believes that terraces constructed in this manner are effective and economical.

Limestone Woman Constructs Cellar For Storage Space

MRS. Audie Christopher had been wanting a storage space for her canned products for a long time. She finally decided that the best space she could provide would be a cellar. So she, with the aid of her son, went about the digging and concreting of a basement.

Shelves have been completed and 500 quarts of vegetables and fruits canned this summer will be arranged on them in a convenient manner. Storage bins for potatoes, onions and lard have been provided.

The basement, costing $65, will be well paid for by the good storage space the first year, believes this Limestone County woman.

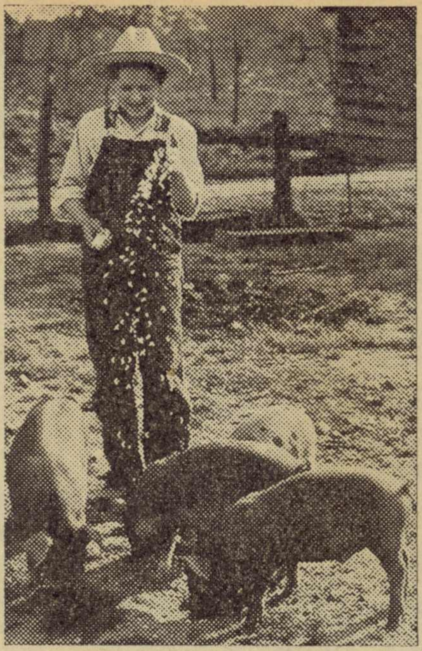

Billy Harris of Calhoun County is seeing to it that his hogs are going to be in shape to supply plenty of home-grown meat. With more pork needed Alabama farmers should follow Billy's example.

They Like This Farming Job But Find It Plenty Of Work

THE R. V. Locketts of Tallapoosa County find that farming is a man-size job. But they love it.

In telling of her experience Mrs. Lockett says, "I have always sold butter, eggs and chickens and for the last eight years I have bought all my clothes, shoes and other things I wanted with the money I received from these. . . I have bought a radio, a rug for my kitchen, a utility cabinet and am paying on our range. I milk four cows, do my own house work, ironing and sew some for our tenant family of eight.

"I am a leader in our club and find time to read four books from our public library each week. This year I have tried to see how many different articles I can make from sacks and have made sheets, towels, curtains, shorts, shirts, children's clothes and dish towels."

In January the Locketts began to build a new home. Buying some old buildings, they salvaged the framings for their house, barn, shed, garage, smoke house, and chicken house. Walls, ceilings, floors, and roofs for the building cost $500.

Mrs. Lockett has always canned extensively but since becoming a home demonstration club member she realizes more than ever the need of conserving all food possible. Now they have 300 quarts of canned fruits and vegetables and enough flour ground from home grown wheat to last them a year.

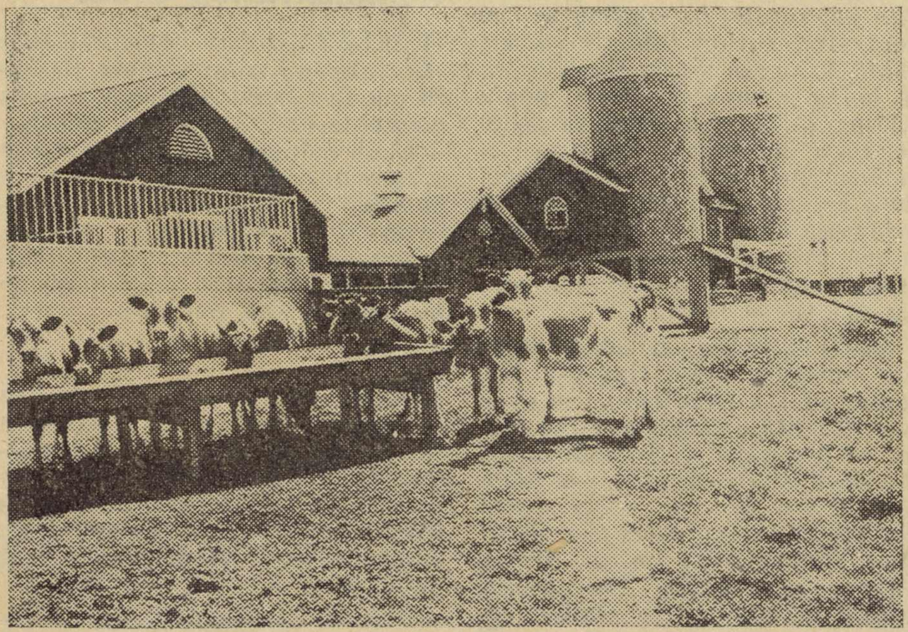

Officials of Kilby prison, Montgomery, have launched a program of providing farmers with purebred dairy heifers and bulls for breeding purposes. The young animals are sold to farmers at nominal prices. Twenty-one bulls and six heifers were recently sold and several others are being produced at present, some of which are shown in the picture.

Wheat

WHEAT, believes Walker Holmes, can be grown profitably by farmers in Morgan County.

During this year Mr. Holmes harvested approximately 200 bushels of wheat from 11-1/10 acres and figures that wheat that will average 15 bushels to the acre is a better feed crop than corn besides its value as human food.

* * *

ELEVEN home demonstration clubs recently organized brings the total in Walker County to 35 clubs with a membership of 1247. Clubs formed were Prospect No. 2, Pleasant Hill, Tubbs, Pleasant Grove, Sara Gossa, Nauvoo, Rural, Argo, Wheeler, Sipsey, Kiker, and Liberty Hill.

Erosion Control Expected From Tree Plantings

TWENTY-NINE Morgan County farmers set out 154,469 trees on 137 acres of land during the 1940-41 season in cooperation with the TVA.

Set on land not suitable for cultivation the forest plantings will serve two important purposes: control erosion and provide an income from land that would otherwise be idle and useless to the farm. Also black locusts included in the plantings will provide a good source of fence posts in eight to 12 years if properly managed.

Assistant County Agent E. P. Thornhill reports that these plantings included 113,450 loblolly pines, 3,560 slash pine, 750 longleaf pine, 100 shortleaf pine, 34,700 black locust, 1,000 yellow poplar, 500 black walnut, 400 sycamore, and 19 Asiatic chestnut. There are many additional idle acres in Morgan County that should be put to work growing trees that will give a source of cash income, lumber for repairs on the farm, fence posts and fire wood, believes the agent.

100 Purebred Hogs Kept For Breeding In Colbert County

BEGINNING purebred pig club work in the fall of 1939, Colbert county 4-H club boys now boast that a hundred purebred sows and males are being kept as breeding stock by club boys and farmers of the county.

During the past year some 30 purebred gilts have been placed with club members. In connection with this project each boy produces feed including corn, temporary grazing crops such as sorghum, soy beans, and lespedeza. Ample pasture is also a part of this program.

Versatile—

THE number of good profitable farm practices being carried out on his 48-acre Morgan County farm might well earn Ester N. Cobbs the title of one of the county's most versatile farmers.

Beginning last year with 400 baby chicks from which he grew about 150 hens, Mr. Cobbs built a $100 laying house, paid all other expenses and received a profit of $226.42 besides having 125 old hens on hand. Corn used to feed the hens was sold through them at a good price.

Cultivation is done with two good brood mares that bring a mule colt apiece each year.

This Eva community farmer grows cotton, corn, oats, hay, potatoes, and other truck crops. When oats are ready to cut and a combine is not available he takes down the old cradle and saves them in this manner.

Hog-killing time is especially important this year and farmers will want to use the best methods in handling the meat so that more and better foods will be on their tables this winter. The method used in handling the hog determines to some extent the kind of meat it will be when it reaches the table.

Handling Meat Right Means Better Food On Alabama Farm Tables This Winter

QUILTS tucked under chins these cool nights, 'possums eating persimmons, squirrels gathering nuts mean only one thing—chittlins, backbone, and cracklin' bread won't be far off. Yep, it's hog-killing time again in Alabama.

Since conservation of food is on everybody's mind people will want to do the best job possible of killing, dressing and caring for their meat this year. By the job being done right there will be more and better pork on farm tables.

D. M. Turney, of the Animal Husbandry department, Auburn, advises sticking and allowing the hog to bleed to death rather than shooting or knocking it in the head. Hogs to be slaughtered should be kept off feed and given all the water they can drink from 12 to 24 hours before killing.

Only two men are needed to kill a hog weighing from 200 to 250 pounds, says the specialist, giving instructions for properly killing, scalding and cutting up a hog.

The man who is to do the holding should stand beside the hog, reach under him and grasp the front leg on the opposite side, and with a quick jerk throw the hog and roll him over on his back. The hog is held squarely on its back by the man standing astride its chest, holding the front feet with the hands and using the legs to steady the hog. The man who is to do the sticking grabs the hog's nose and holds the back flat on the ground. Hold the head down in a straight line with the body and make a slit two to four inches long through the skin just in front of the breast bone. Then by keeping the knife about level with the ground, push it straight back until the point touches the breast bone. Work the knife downward and about one inch under the breast bone, then push the knife down and bring it forward. After the hog is stuck let him get up and walk around until he falls as this will cause him to bleed better.

The temperature of the scalding water should be 142 to 155 degrees Fahrenheit, and if the weather is extremely cold the temperature should be 155 to 160 degrees. When scalding in a barrel or some other small container where only one end can be scalded at a time, the back end should be scalded first. In case the water is too hot and the hair sets the back end can be shaved much easier than the front.

After the skin is cleaned the hog is ready for hanging and gutting. Take a sharp knife and begin where the hog was stuck and cut upward, going just to one side of the breast bone. The ribs can be cut loose from the breast bone very easily with a knife. Stop as soon as the last rib is cut loose, being careful not to go high enough to puncture the paunch. The advantage in starting at the neck first is that this allows the blood to drain while the viscera is being removed. Now begin cutting at the mid-point or seam between the hams. Cut straight in until you reach the pelvic bone, then locate the center and cut through, separating these bones. When the pelvic bones are separated cut around the lung and remove the viscera.

Next, split the carcass by sawing directly down through the center of the backbone. Sawing can be continued through the center of the head if desired, but if the head is to be kept in one piece saw down to the atlas joint (where the head joins the neck) and remove the head there. Loosen the leaf fat. The carcass should be completely chilled before attempting to cut it up. It takes about 18 to 24 hours to chill the carcass if the temperature is around freezing, or a few degrees above. Never let meat freeze before it is thoroughly chilled because it will crust over on the outside holding the animal heat in around bone. When it thaws out there is danger of spoiling. After the carcass is thoroughly chilled it is ready for cutting up and curing.

Dairying In November

F. W. BURNS
Extension Dairyman

GOOD QUALITY roughage must be substituted for pasture if milk production is to be maintained during the winter months. Ensilage and legume hay are our best substitutes for pasture grass. By feeding both liberally much grain can be saved.

A CHEAP SHELTER for milk cows will not only save much expensive feed, but will also do much to provide comfort for the cows during cold, rainy weather. All Alabama dairymen should provide a shelter for their cows this winter.

THREE parts of corn, one part of velvet beans or oats and one part of cottonseed meal makes an excellent home grown grain mixture for dairy cows being fed legume hay. If grass hay is fed the amount of corn should be reduced one-half. It is advisable to mix only enough grain to last about 30 days as feed tends to become unpalatable if mixed too far in advance of feeding.

ALABAMA is being asked to increase milk production 10 per cent during 1942 to supply home needs and milk for defense. This can only be done by more liberal feeding, better care and management. The present price of dairy cows does not justify the purchase of many additional cows by farmers selling milk to cheese plants or condenseries.

ALL HEIFER CALVES sired by production bred dairy bulls should be raised on the farm or placed with a neighboring farmer to raise. The future demand for high producing dairy cows can best be supplied by growing our own heifers in Alabama instead of buying them from adjoining states.

Magazines Popular With Demonstration Clubs

TWENTY home demonstration clubs in Lamar County checked out five hundred magazines to members during the last month.

Each member donates as many magazines as possible each month; the club secretary checks them out to individuals. Several organizations and non-club members have donated magazines to be used for this purpose.

* * *

FROM two pounds of kudzu seed sowed in the garden in the spring of 1940 B. L. Livingston, Tallapoosa, produced enough plants to set 30 acres. Had these plants been bought on the open market they would have cost about $90.

Montevallo Times

VOLUME 9 | MONTEVALLO, ALABAMA, THURSDAY, NOVEMBER 13, 1941 | NUMBER 26

Montgomery TradeBindery
19 N Lawrence St

Mary Muses

* * *

A mighty interesting yarn was the one **Mr. Town Marshal Gardner** related to Mary and **Mrs. Isobel Bruce** who were in his office to register Monday. Said **Mr. Gardner** that the old house across from his office was once a hotel. A big tree to the right of the house was pointed out by the town marshal as an evil thing. It seems that one morning the occupants (this was ages ago) awoke to the gruesome sight of two bodies swinging back and forth from the topmost limb. It seems that on the night before a store owner had been informed that two men were robbing his store. When he went to investigate he was shot down without mercy or hesitation by the two thieves. A posse was organized; the criminals hunted and found. Without further ado or ceremony, the murderers were strung up by the angry mob. Yep, podner, them wuz the good old days.

Ringling · Brothers Circus was quite as exciting as anticipated. However, it was colder than could possibly have been anticipated. Not many Montevallians were there, but all who were have reported a grand spectacle. **Frances Woods, May Lyman Woods, Robert Lyman, Dr. John Knox** (with a cane), **Mr. and Mrs. York Kildea,** and **Shelby Southard** were noted by Mary. The whole office force of The Times was present—**Ralph, Pat** (incidentally, for the benefit of those who have been so interested, this printer's devil has a new pair of work trousers), **Travis,** our linotype genius, and the boss all were enthusiastic spectators whose joy wasn't even chilled by the bitter cold.

It is good to see **Dr. Jackson** around about again. From his energetic performance at the Gay Nineties rehearsals Monday night Mary muses that the dentist must be well and strong again, and better able than ever to yank that old molar out that has been bothering you for centuries.

Armistice Day exercises were impressive and rather inspiring. **Mayo Baker's** poise in presenting the program was commendable. **Mrs. Baumgartner** led the pledge of allegiance in a reverent and altogether fitting fashion. **Dean Napier** was as usual an excellent speaker. His remark that thinking of a constructive nature must begin in the community was commented on by several persons. **Dr. Harman** was present, lending an air of appropriateness to the occasion. **Mrs. Bridges** and **Mrs. Cooper** were seated toward the back listening attentively to the proceedings. **Mrs. Paul Rogan, Mrs. Pendleton,** and many other mothers and community members were present. Mary sat with the dean's secretary, **May Lyman Woods.** Both were exceedingly proud of their respective bosses and their contributions to the program. The orchestra played "Intermezzo" well and **Frances Woods** did her bit toward making it beautiful. There were numerous things about the occasion that would bear mentioning, but suffice it to say that it was magnificent to see as many community citizens together under one roof and enjoying themselves tremendously. Orchids to **Mr. R. P. Holcomb** and **Mrs. Jeter** of the Legion and Auxiliary for arranging the program.

"Citizen Kane" was a strange and moving spectacle. This is an early appearance for that show in Alabama and Mary muses that we were fortunate to get it so early. **Mrs. Duran** apparently enjoyed the show very much. She scarcely moved an inch during the time it was on, so engrossed was she.

The town was very quiet on Tuesday as the stores were closed for Armistice Day. **Marshall Burgin,** all holiday clad, was seen shaking the dust of Montevallo from his feet, and speeding off in his blue Pontiac. **Dr.** and **Mrs. Parnell** were were getting plenty of gas in their car and preparing for a gala day somewhere else.

Patriotic Americans who love their country and feel a deep sympathy for their fellow Americans who are in need will soon rally to the roll call of the American Red Cross. National plans set the date for solicitations between Armistice and Thanksgiving. However, definite plans for local work are being left to the discretion of the local leaders. In Montevallo the Shelby County Red Cross, with Mrs. Isobel Bruce at the head for this vicinity, will soon call the roll to which all loyal Americans will respond as best they are able.

READ THIS ! ! !
It's The Latest GOSSIP !

Hello. . . Is this Mabel? Mabel, this is Libba. . . Say, kid, just wait 'til you hear what I know. Is it rich?. . . And listen, this is strictly between us girls. Why, this is so bad that they wouldn't even print it in the Montevallo Times. Now of course I never gossip and I am not one to tell tales. . . but, Mabel, you'll never guess what I just saw . . . and with my own two eyes. Can anyone hear? Are you sure no one is listening in on the line? Well, get ready now.

You know Mr. Kennerly? Yeah, the one who teaches at the college. . . Well, I know he is just plain crazy. . . yeah, bats in the belfry. Now listen, yesterday he went out with a pair of pants on that looked like they belonged to his grandfather and he had on spats. And the worst of it—his hair was parted in the middle—in the middle. . . . can you beat that? He was making the funniest faces to himself and I heard him say "Sweet Adeline" to himself. His poor wife, do you guess she knows?

What, you know something worse? What in the world could be worse? I'd bet a dime to a doughnut that you're teasing. What?. . . You saw . . . Mrs. Appleton going down Main Street counting. . . one. . . two. . . one. . . two. . . three. . . . and you saw her stop Coach Whitten and say, "Oh, you kid. . . 23 skidoo." Boy, is this rich. Now I remember something else. You know what a nice fellow that Arthur Evans used to be. He is just terrible now. I heard him talking to himself yesterday. . . about his mother-in-law. I just didn't know he was married. What?

You think you know something that will explain it? I hope you don't. I mean. . . well, I certainly hope that you do. . . after all, these people are citizens of this burg—I mean town. What? You think it is just a play. The Gay Nineties Revue. Now if that doesn't beat Satan. . . I'll be a salmon-croquet. . . . I remember too. About two weeks ago Mrs. Tidwell told me about it. It's all about the Gay Nineties and the floradora girls and the singing waiters. Dr. Orr, Dr. Knox, Miss Conn, Mrs. Baker and a whole slew of folks are in it and it is going to be a sream. All it costs is 25 cents. Say, let's go together. O. K., it's a date. Friday night at 8 o'clock in Palmer Hall. See you then. . . oh, you kid.

Conference Returns Methodist Pastor

That Rev. J. M. Shores has been re-appointed to the pastorate of the Montevallo Methodist Church is good news to citizens of Montevallo who learned at the close of the North Alabama Conference that the present preacher would remain with the community for another year. Rev. Shores, the first pastor to remain with the church for more than three years in a long time, came to Montevallo in November, 1939.

Although many unexpected changes were made by the confer-

(Continued on page 2)

DEFENSE COUNCIL

On Friday night of this we[ek], November 14, in the County Court House in Columbiana, at 7 o'clock there will be a meeting of the Shelby County Defense Council. This is a county-wide meeting. Everyone is invited, especially leaders of various clubs, principals of schools, leaders of fraternal organizations, high school students, teachers, ministers of county churches, doctors, Red Cross workers, Legionnaires, and all who will.

There will be a representative from the State Defense Council to speak to us. All citizens of Shelby County are urged to attend this meeting for county defense work. — W. L. Brown, Chairman, Shelby County Defense Council.

Late Citizen Is Honored Today

The community members who knew and loved the late Dr. J. Alex Moore will be gratified to learn that in Walker County today there is being held a memorial service in his honor. Mrs. Moore, a prominent figure in Montevallo, is in Jasper where she will attend the service.

Dr. Moore, who will long be remembered as one of Alabama's leading educators, was an outstanding figure in the educational system of Walker County. His thirst for knowledge was equalled alone by his desire to give knowledge to others, and that perhaps is the main reason among many for his founding of the Walker County Library. Today in this library there will be dedicated and unveiled a bronze plaque of Dr. Moore.

Community Armistice Proved Successful

In Montevallo Tuesday everyone knew that the day was the anniversary of the peace that marked the end of the first World War. Downtown stores were closed and the streets were empty.

At 11 o'clock an audience of townspeople, college students and high school students gathered to hear Dr. T. H. Napier, prominent and beloved citizen of Montevallo speak about Armistice Day and its commemoration. Community minded citizens were impressed with the fine speech delivered by Dr. Napier who stated that the constructive thinking to shape our foreign policies and action must begin in the community. A renewal of allegiance to the American flag was one of the highlights of the occasion when the entire assembly united in giving the pledge of allegiance.

Of this Armistice service, which is an annual affair under the sponsorship of the American Legion and Auxiliary, Mr. R. P. Holcomb, chairman of the committee on arrangements from Hendrick-Hudson Post, said, "The Legion was proud of the program this morning. We feel that it was highly successful, as it carried out the spirit of the Armistice to the community." Dr. A. F. Harman, president of Alabama College, was impressed with the attendance and spoke of it as "a fine occasion." Mr. W. F. Tidwell, principal of the high school, remarked that the school was proud to be host on the anniversary of such an occasion and to entertain representatives from the community.

As a climax to the day of commemoration, the members of the adult classes of the Baptist Church entertained the parents of boys in the service at a quartermaster's supper. At this time the same meal which boys in the Fourth Corps Area training camps were being served was served to these persons and to members of the classes present.

Highlight of the evening was an impressive and eloquent speech de-

(Continued on page 2)

Artists' Representative

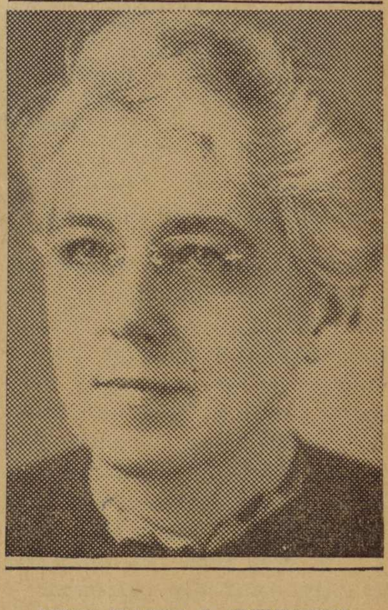

MISS DAWN S. KENNEDY

National Art Week Gives Recognition To Local Artists

"This is an opportunity for all artists in and around Montevallo to sell their pictures whether or not they have ever sold a picture before," Miss Dawn Kennedy, Montevallo's official art representative for National Art Week, November 17-24, explained regarding this special period of emphasis on artists in our community. This observance sponsored by the federal government under auspices of the WPA will present to rural painters and craftsmen a market for their handiwork. Mr. Kelly Fitzpatrick has been appointed state chairman of this nation-wide affair, with Mr. J. N. Prim as chairman of the business men who will help boost sales in the state. Miss Ethel Reasoner, owner of the Little Shop of Personal Service, was chosen as Montevallo's official business representative.

Practically, the plan is that all persons who wish to sell their crafts are to contact Miss Kennedy at the art department in Bloch Hall at the college. Miss Kennedy will help these individuals to fill out statements ascertaining the value of the products, and will contact all other centers to notify them of the goods which have been placed in her hands. This material will be displayed and exhibited before a public interested in purchasing the work of Alabama artists. Last year the first of the operation of such a plan, was highly successful.

Although the idea of helping the artist to sell his work is the prime motive of this week, other plans are being made to foster art appreciation during this opportune time. Art students from Alabama College will arrange and decorate windows in Birmingham. On the campus the works of Crawford Gillis, of Selma, distinguished Southern artist, will be displayed before and after the Thanksgiving holidays, November 20-22.

All artists having any work are urged to contact Miss Kennedy. This may be the opportunity for making money and gaining recognition as an artist.

Strand Theatre

Thursday and Friday—

"WEEK END IN PANAMA"
Alice Faye, John Payne,
Cesar Romero

Saturday—

Three Mesquiteers in
"UNDER TEXAS SKIES"

Montevallo Times
Published on Thursday

W. M. WYATT, Publisher
MARY STERNE, Editor

SUBSCRIPTION RATES

1 Year (in County) $1.00
1 Year (in State) $1.50
1 Year (outside State) $2.00

Published weekly in the Masonic Building on Main Street. Entered as second-class matter, April 1, 1933, at the Post Office at Montevallo, Ala., under the Act of Congress March 3, 1879.

IN THE CAUSE OF DEFENSE

They haven't ceased. No one, not even the best optimist, expected that, but some hopefuls believed they might fall off a bit. We are speaking of the number of automobile accidents. They are increasing hourly. From the front page stories we read, it's apparent that of all the people who get in their cars to go on a trip or even to go to the drug store, not many get to their destination unharmed.

It is beginning to look hopelessly futile to even mention safety or to discuss it. It is almost a temptation to say, "Hang the whole human race—why give them enough cars and highways and let them kill themselves." At any other time we might succumb to temptation. But there is an aspect of the question which we haven't considered—a vital aspect which, if stressed enough may be of help in this mass suicide.

We are so hell-bent for national defense and rightly so. As motorists we don't realize the expense these accidents are costing our government. In these times there is a great need for high morale. How can we have it with hysteria everywhere from those affected by accidents? We need every inch of man and woman power for our defense. Why waste it foolishly without cause or reason in accidents?

It would be absurd to keep harping on this decrease in the number of accidents were it not so easily possible. It can begin with you and you and you. In fact, that is the only place it can begin and do any good. Sure, it's hard to remember at first because we have forgotten it for so long, but it is the only solution. Safety begins with the invidual and beginning thus reaches to millions. Maybe the thought question for the week is "Am I to be a lot filler in a cemetery or a wholesome, unmaimed individual valuable to my country in this national emergency?" What do you think?

YOUTH ANSWERS

Last week in a rather defeatest mood the question, "Why celebrate the Armistice?" was asked. The only answer that we could give to this challenging and provocative question then was to answer the question with "because their is no peace today." Our answer was then that the celebration was a memorial to a dead thing.

Today we are able to give a different answer. It is not one that we thought out ourselves nor one that an adult, fully-matured mind gave us. Instead, it is the answer unintentionally given by Wesley Lovelady, 17-year-old high school student, in a few introductory remarks at the Armistice Day ceremonies in the High School Auditorium Tuesday.

Very simply Wesley stated, "We celebrate the Armistice today because there is peace in America today. We are not actually engaged in the war yet, but in the event of instances like those which caused our entrance in the first World War, we would willingly fight for the same principles of democracy."

Himself a symbol of the democratic principles fought for before, Wesley is the choice of the entire student body at the high school for their president. No polished speaker or super writer, Wesley nevertheless is possessed of a sincerity that comes straight across the stage and its physical barriers to convince the audience that he is honestly expressing what he believes to be student opinion.

This statement of his which he incorporated in his welcoming remarks to those present at the ceremony is not flawless. Indeed it has numerous holes in it. However, above all else it represents the attitude of his fellow classmen. It is heartening to know that in the midst of the chaos of today there are those who love America as these students do. It somehow takes a little of the bitterness out of the mercenary inhumanity of war to know that if strife must be there are those who really are fighting for their country.

The audience at the exercise Tuesday was silent for a moment after Wesley's introduction. Then they clapped—not exceedingly loud or hard. But to each adult person in that audience there was brought some measure of hope because Wesley Lovelady said what he did.

Our Boys, . .

From Orban Garrett

Dear Mr. Mack:

Received your paper and hardly know how to begin to thank you. I appreciate it very much. No one knows how good that paper is until he gets in the Army. The Army is O. K., and if you want to see the world, just get in the draft.

Alaska is a very beautiful place—was covered with snow when I left October 24.

I am now in the Barnes General Hospital, Vancouver, Washington, where I will remain for kidney treatment. Would appreciate it very much if you would send my paper here.

Thanks again for the paper and keep the news rolling.—Orban Garrett, Barnes General Hospital, Vancouver, Washington.

* * *

John T. Gay to Pensacola

John T. Gay, son of Mr. Oliver T. Gay of Wilton, recently was transferred to the U. S. Naval Air Station at Pensacola, Fla., according to an announcement by that station's public relations office.

Gay enlisted in the Navy at Birmingham in July and was sent to the U. S. Naval Training Station at Norfolk, Va., for his elementary training. He is one of the many enlisted men in the Navy today who are serving their country and at the same time building their futures in a profitable, established trade.

At Pensacola he will take up duty with the ground crews of one of the flying squadrons stationed at the "Annapolis of the Air," and soon will be eligible to enter the Aviation Service Schools for training in aviation mechanics or metalsmithing to prepare for a petty officer rate with a considerable increase in pay.

Courses in aviation mechanics, ordnance and metalsmithing, photography and radio are among the forty-five trades open to enlisted men entering the Navy to become specialists by attending the Navy trade schools and working under qualified instructors.

* * *

Mr. Pat Harrison, father of our boy, Sydney Harrison, was in the office to notify us of a change in his son's address. Now stationed at Elgin Field, Florida, Sydney wrote his father that any spare time at the quarters was spent in fighting the Civil War in lengthy bull sessions. Meals were another subject about which Sydney spent some time in writing. There is an abundance of food which is to be had for the asking. However, the boys are expected to eat all they take on their plates. In other words, it's like one of the signs in the mess hall says, "Take all you want. Eat all you take." Sydney likes Army life and, according to his father, is enjoying his year of service with Uncle Sam.

Mr. Stanley (Red)Mahan. . . Mr. Mahan, The Times wants you to be its guest at the show. Go any day from Thursday to Thursday to see any show you want to see.

Red Cross Helps Solve Problems Of Our Recruits

Through Its Directors in Camps Red Cross Links Men With Home

Washington, D. C.—On the home and military fronts the American Red Cross is turning its focus on the man in uniform. In his behalf, more than 10,000 nurses are being recruited. Volunteers are donating their blood for a huge plasma bank. Red Cross women in chapters throughout the country are making 40,000,000 surgical dressings, and knitting sweaters for men in outlying posts and sailors on patrol.

But these are just fragments of the story. In military and naval stations, the Red Cross is concerning itself with the personal problems of the service man, helping him adjust himself to military life. For the disabled, the Red Cross is on the job in service hospitals, helping to speed recovery of the sick through a morale-building program.

In mobilizing a 2,000,000-man fighting force, the personal problems of the able-bodied man in uniform have in turn become problems of the morale divisions. Red Cross field directors stationed in all camps and reservations have been entrusted with the task of helping to solve these problems.

Speaking in a nation-wide broadcast recently, Chief of Staff Marshall, of the Army, addressed the following words to Red Cross field directors:

"When you help straighten out any of the great variety of tangles that human beings seem unable to avoid, you are helping to maintain morale on the home front and on the military front; you are helping us in training for defense."

The disabled man in a service hospital also can look to the Red Cross for help in speeding recovery. Medical-social workers, trained for their specialized assignment, are on duty at Army general and Navy hospitals to aid service physicians, to act as a medium of communication with the families of hospitalized men and to conduct recreational programs for convalescents.

The Red Cross provides recreational service for patients in all Army and Navy hospitals. Sixty-five new hospitals are under construction by the Army, and their recreation buildings are being equipped and staffed by the Red Cross as each one opens.

As part of the Army and Navy safety programs, members of the national Red Cross staff are qualifying instructors in First Aid and Water Safety among the ranks of the enlisted man.

The number of Army and Navy cases assisted by Red Cross field directors has increased in volume 140 per cent since Selective Service has been in operation. During the past year 126,515 cases involving active service men have been handled in the camps.

The Red Cross recently made available $1,000,000 to meet an emergency need for athletic equipment for the Army and Navy. This need arose when Government appropriations for the purpose became exhausted.

In addition to providing the Army and Navy with an official reservoir of nurses, the Red Cross is cataloging the nation's medical technologists. Through this program, in which approximately 3,000 technicians have registered, the Army and Navy will select such professional personnel as laboratory workers, deititians, dental technicians, pharmacists and other categories of trained technologists.

ARMISTICE

(Continued from page 1)

livered by Mr. W. I. Pitman of Birmingham. Mr. Pitman urged that citizens remember the good things of life as well as the bad ones in order that minds will not become so warped that all ideals are forgotten.

This supper, which united the church in spirit with boys in training in this corps area, was enjoyed by all present. Of it Dr. F. B. Pearson said, "We are highly pleased with the success of our efforts. We feel that we have commemorated the Armistice and been closer to our boys in the service."

SHORES

(Continued from page 1)

ence during their meeting in Ensley Nov. 5-9, and Rev. Shores was invited to a new position in Jefferson County, he chose to return to Montevallo when Dr. T. H. Napier, Montevallo's delegate, requested his return in behalf of the congregation. This will add to the record this minister has made since his second position of remaining four years in one place.

Rev. Shores, a native of Walker County, was educated at the University of Alabama, Vanderbilt, and Emory. His first position was in a rural mining area of Jefferson County. Next he spent four years in Alexander City before going to Camp Hill-Waverly. He remained there four years and it was later discovered that he was the first since 1896 to remain for over two years. It was from that small church that he came to Montevallo to succeed Rev. O. R. Burns.

Since his arrival in Montevallo he has made outstanding contributions to the community as well as his church. Notable among his work as a clergyman are: The removal of indebtedness in the church finances, improvement on the interior of the church, the growth of the Wesley Foundation which recently entertained all Alabama Methodist students here, and the fine work of the Woman's Society of Christian Service under the leadership of Mrs. J. P. Kelly.

Exams Announced For State Positions

Montgomery, Ala. — The State Personnel Department will receive until Nov. 25 applications from all persons interested in taking Merit System Examinations for the positions of Junior Personnel Technician and Senior Personnel Technician. Application blanks and complete information concerning the classifications are now available at the Personnel Department and at all offices of the State Employment Service. Written examination will be given in Montgomery and other centers if found necessary, on Saturday afternoon, Nov. 29.

The Personnel Department has stated that the same application form may be used in apply for both positions, but separate appdications must be filed for positions appearing on other announcements. Persons interested in the higher positions have been urged to consider taking the tests for those of lower grades, since there is more likelihood of vacancies in the lower grades and the possibilities of appointment are correspondingly greater.

The salary range for the Junior classification is from $100 to $150 a month; and the Senior, from $150 to $225 a month. Entrance salaries for both positions are the minimum figures in each range.

WILL PAY straight salary $35.00 per month, man or woman with auto, sell Egg Producer to farmers. Eureka Mfg. Co., East St. Louis, Ill. 11-13-1tpd

WADESONIAN THEATRE
CALERA, ALA.

Fri. and Sat., Nov 14-15
Bill Elliott in
"HANDS ACROSS THE ROCKIES"
Also Comedy
Serial—Mysterious Dr. Satan

Sun. and Mon., Nov 16-17
Brian Donlevy, Ray Milland in
"I WANTED WINGS"
Selected Short Subjects

Tuesday, Nov. 18
Carol Hughes, Forrest Tucker in
"EMERGENCY LANDING"
Also Comedy

Wed. and Thurs., Nov. 19-20
Richard Dix in
"THE ROUNDUP"
Quiet Please

Sunday Night 8:15
Matinee Sunday 1:30
1st Show 7:00—2nd 8:30
Admission 10c-15c

Complete
FUNERAL PROTECTION
—No Age Limit—
Brown Service Insurance Co.
E. K. Wood, Agent
Phone 5101

Thanksgiving Dinner
TURKEY with all the trimmings
PLAZA GRILL Main Street

During the national emergency you will feel and be
SAFE
if you insure with
WEEMS

Financial Statement of Shelby County, Alabama

For the Six Months Period Ending September 30, 1941

GENERAL FUND

Receipts April 1st, 1941, to September 30th, 1941

April 1st, 1941, balance on hand	$27,858.91
Abbott, L. C., ad valorem tax	6,187.30
Bird, Milton, stationery	.50
Bird, Mrs. Pauline, condemnation	88.91
Bird, Mrs. Pauline, trial tax	38.87
Bird, Mrs. Pauline, slot machine	1.22
Columbiana Savings Bank, temporary loan	14,000.00
Fulton, L. G., trial tax	102.61
Fulton, L. G., solicitor fee	1,781.25
Fulton, L. G., county court tax	313.50
Fulton, L. G., court reporter fee	22.63
Fulton, L. G., miscellaneous	9.04
Fore, C. H., refund telephone calls	10.80
Farm Security Administration rent	72.00
Hill, Wm. W., mortgage and deed tax	44.69
Hawkins, Eugene H., mortgage and deed tax	44.23
Riddle, Hardy, mortgage and deed tax	30.01
State of Alabama, franchise tax	1,957.35
State of Alabama, refund of postage	43.68
State of Alabama, liquor tax	1,492.53
State of Alabama, excise tax	228.15
Sou. Bell Tel. & Tel. Co., commission on pay station	18.36
Walton, T. E., rent	120.00
White, W. B., pistol license	9.50
Walker, L. C., Priv. and For. license	416.73
Walker, L. C., deed and mortgage tax	428.78
Walker, L. C., motor vehicle license	436.98
Walker, L. C., land redemption	1,057.90
Total receipts	$56,816.43
Less disbursements	29,427.77
September 30th, 1941, balance on hand	$27,388.66

GENERAL FUND DISBURSEMENTS

Salaries

Bearden, W. D., night watchman	$ 36.00
Blalock, Hoyt, member of Board of Rev.	56.00
Brown, W. L., Pres. Board of Rev.	657.00
Duke, Cecil, Clerk Board of Rev.	1,050.00
Falkner, Donald, janitor jail	520.00
Fore, C. H., chief deputy	860.00
Embry, Sim C., Member Board of Equalization	32.50
Harlin, Harold, court reporter	707.00
Luck, Paul O., deputy solicitor	1,050.00
Lyon, R. F., county treasurer	875.00
Lyon, J. M., Member Board of Equalization	75.00
McGraw, S. E., Member Board of Rev.	85.80
Nash, T. R., Member Board of Rev.	96.60
Tatum, S. M., Member Board of Rev.	81.20
Walton, T. E., janitor C. H.	455.00
White, J. R., Member Board of Equalization	75.00
Walker, L. C., Judge County Court	225.00

Bailiffs

Foster, R. C., bailiff	12.00
Leonard, J. M., Jr., bailiff	63.00
Shaw, Hugh, bailiff	24.00
Thomas, N. D., bailiff	27.00
White, Jack, bailiff	12.00
JURORS CERTIFICATES	1,661.20

Ex-Officio Fees

Fulton, L. G., Circuit Clerk	249.96
Walker, L. C., Judge of Probate	199.98
White, W. B., Sheriff	300.00

Telephones and Postage

Appleton, J. L., Supt. Education	160.97
Abbott, L. C., Tax Collector	76.21
Bird, Mrs. Pauline, Register	5.16
Fulton, L. G., Circuit Clerk	54.99
Fowler, Luther, Tax Assessor	107.36
Luck, Paul O., Deputy Solicitor	27.15
Niven, C. E. P. M., stamped envelopes B. of Rev.	50.00
Sou. Bell Tel. & Tel. Co., telephones	251.45
Walker, L. C., Judge of Probate	133.29
White, W. B., Sheriff	39.50
Wallace, W. W., Circuit Judge	21.00

Stationery and Printing

Brown Printing Co., stationery	8.61
Burroughs Adding Machine Co., stationery	9.60
Copies Paper Co., stationery	14.16
Commercial Printing Co., stationery	439.57
Kraemer, A. L. Co., stationery	12.96
Marshall Bruce Co., stationery	60.75
Roberts & Son, stationery	42.00
Smith, Zac Stationery Co., stationery	8.47
Shelby County Reporter, stationery	224.33
Shelby County Democrat, stationery	72.10
Skinner, Luther, stationery	96.05
Tyler, Charlie, stationery	23.77
Toof, S. C. & Co., stationery	19.81

Alms House, Court House, Jail Supplies and Repairs

Alexander City Casket Co., pauper caskets	76.44
Alabama Power Co., lights	208.69
Alabama Paper & Metal Ware Co., supplies	27.37
Brown, J. M., painting C. H. and Jail	474.29
Britt, Roy, wiring C. H.	75.00
Brown, W. L., refund supplies bought	1.50
Columbiana Leader, supplies	11.57
Columbiana Drug Co., drugs	18.34
Cates, J. A., drayage and paint for C. H.	255.04
Crawford, Dr. J. H., Dr. Jail	13.00
Certified Products Co., janitor supplies	17.13
Davis Drug Co., drugs jail	7.75
Eagles Store, supplies	3.26
Farr's Truck Line, freight	3.20
Gulf Refining Co., janitor supplies	4.00
Glidden Co., paint	147.97
Gould, H. L., repairs	110.88
Greenlea, Arthur, repairs	11.25
Gordon & Atchison Lbr. Co., lumber	166.47
Goodall Brown Dry Goods Co., shades C. H.	8.08
Horn Ser. Sta., repairs	1.38
Holcombe, J. I. Mfg. Co., janitor supplies	12.10
Horn, Geo. M., repairs	2.00
Moore Handley Hdw. Co., supplies	39.50
Matthews Elec. Supply Co., supplies	19.94
Mallory, Walker, repairs	13.37
Mayer Electric Supply Co., repairs	211.08
Montevallo Lumber Co., repairs	198.45
Noland Co., repairs	102.10
Norris, C. S., repairs	228.30
McDonald, G. C., repairs	1.50
Owen, B. J., drayage	11.01
Pen Coal Co., coal	39.96
Riley, Ted, coal	18.50
Sutton, Herman, repairs	6.25
Standard Oil Co., janitor supplies	16.15
Shepherd, Y. C., repairs	13.37
Underwood Elliott Fisher Co., adding machine	122.50
Walton, J. C., repairs	15.00
Warrior Water Co., water	207.38
Walton, T. R., supplies	75.80

Miscellaneous

Alabama Extension Service, farm program	2,400.00
Anderson Cafe, feeding jurors	13.00
Anderson, P. P., trans, insane	35.45
Court House Road & Bridge Fund Transfer	8,400.00
Ellis, L. H., attorney	600.00
Finley's Cafe, feeding jurors	32.50
First National Bank, safe deposit box rent	8.33
Fowler, Luther, Tax Collector Abstract	250.00
Fowler, Luther, lot and plat book	300.00
Gordon, Harry, rfd. taxes paid in error	42.38
Gordon & White R. E. & Ins. Co., premiums	1,125.36
Harrison, W. D., repairs machines	28.00
Leatherwood, C. E., repairs machines	20.00
Luxury Tax Fund, transfer	80.00
Miles, Floyd, trans, insane	9.00
McFarland, W. H., machines	52.50
Riley, Ted, truck hire	7.00
State Division of Forestry, Conservation Dept.	499.98
Simpson, J. R., trans. insane	7.50
State of Alabama, examination of officers	253.83
Town of Columbiana, paving	553.19
Walton, T. E., laundry jury room	3.60
Walton, H. J., Coroner	33.60
White, W. B., board and care insane	77.18
Walker, L. C., new poll tax record	153.00

GASOLINE FUND RECEIPTS

April 1st, 1941, balance on hand	$ 4,757.45
Baker, Garvin, equipment rental	106.48
Brown, Claude. equipment rental	12.80
Blackerby, F. M., scrap iron	12.00
Champlin, W. E., equipment rental	102.00
Drake, Mrs. J. T., pipe	53.50
Denty, Robert M., equipment rental	22.00
Dycus Service Station, repairs	5.00
Finley, Claude, equipment rental	12.00
Foster, R. C., equipment rental	10.00
Green, L. B., equipment rental	25.00
Hoover, Wm. H., equipment rental	58.50
Johnson, B. F., equipment rental	45.50
Kimerling, M. Son, scrap sold	13.65
Littrell, Ray R., equipment rental	344.00
Miller, Mrs. C. C., equipment rental	27.50
McCall, O. W., equipment rental	10.00
McCall, O. L., equipment rental	33.80
McGraw, S. E., scrap sold	18.08
Sylacauga Motor Car Co., refund federal tax	33.12
State of Alabama, gasoline tax	61,705.40
Standard Oil Co., adjustment on tires	1.30
Tatum, S. M., scrap sold	12.20
Town of Columbiana, equipment rental	606.39
Templin, Wade, equipment rental	5.00
Wheeler, J. L., equipment rental	750.00
Whorton, Evelyn, equipment rental	10.45
Total receipts	$68,793.22
Less disbursements	53,164.63
September 30th, 1941, balance on hand	$15,628.59

GASOLINE FUND DISBURSEMENTS

Armstrong, Will, road work	$ 410.00
Alexander, Glenn, road work	430.00
Air Reduction Sales Co., supplies	4.25
Alabaster Service Station, repairs	36.99
Alabama Power Co., lights	25.05
Alabama Auto Parts Co., parts	.20
American National Bank, payments on machinery claims	2,753.15
Armstrong, J. E., parts	19.62
Acton Lumber Co., lumber	47.50
Benson, Red, road work	112.00
Benson, Sid, road work	48.25
Busby, Don, road work	351.00
Birmingham Electric Battery Co., repairs	76.02
Bearden, Homer, parts	48.58
Blalock, Hoyt, supervising roads	544.00
Blake, David, road work	1.12
Bowden, C. B., road work	15.00
Bell, Tom, road work	56.00
Barber, Pete, road work	5.00
Brown, W. P. & Sons Lbr. Co., lumber	243.89
Benson, Dalton, road work	5.00
Benson, Irvin, road work	54.00
Baker, Leon Jr., road work	80.00
Brasher, M. J., road work	69.00
Barber, Andy, road work	2.25
Buford, Walter, road work	4.18
Baker, Leon, road work	29.00
Bowdon, T. E., road work	12.50
Bill's Garage, parts	5.10
B'ham Trust & Savings Bank, service chg. on warrants	32.70
Columbiana Savings Bank, payment on machinery claims	1,135.27
Campbell, Homer, road work	358.89
Coats, W. H., road work	622.00
Coats, Kennith, road work	430.00
Cates, Charlie, road work	259.00
Carter, C. R., supplies	503.75
Chace Rubber Co., supplies	50.60
Crawford's Service Sta., repairs	122.23
Cates, Louie, road work	4.00
Cruse Crawford Mfg. Co., repairs	65.70
Columbiana Feed Store, supplies	18.00
Coats, W. L., road work	61.00
Cross, N. L., road work	44.00
Cox, Manion, road work	44.00
Crawford, L. B., repairs	2.00
Carburetor & Ignition Co., repairs	8.44
Davis, Henry R., repairs	17.00
Davis, T. B., road work	2.00
Davis, C. B., road work	5.37
Davis, H. W., road work	3.37
Dunnaway, George, road work	351.86
Dycus Service Station, repairs	155.69
Drennen Motor Car Co., parts	564.14
Dixie Culvert & Metal Pipe Co., pipe	88.27
Davis, L. L., lumber	37.58
Edwards, Donald, road work	143.00
Eureka Lumber Co., lumber	16.16
Etress, Jake, road work	30.00
Falkner, Cecil, road work	336.25
Farmer, John, road work	410.00
Firestone Tire & Rubber Co., tires and tubes	351.09
Farris Brothers, repairs	50.00
Fredrick, Mark, road work	10.00
First National Bank of Bessemer, machinery claim	1,232.00
Fredrick, Freeman, road work	8.00
Farr, Leon, road work	2.50
Glenn, Top, road work	244.75
Green, Geo. Lee, road work	369.22
Goodwin, Alvin, road work	225.00
Gardner, J. C., road work	650.00
Gandy Groc. & Hdw. Co., supplies	11.46
Gulf Refining Co., gas and oils	1,899.32
Gulf Service Station, repairs	119.83
Gregg's Auto Supply Store, repairs	97.20
Gordon & Atchison Lbr. Co., lumber	285.86
General Welding Co., repairs	4.00
General Motors Acceptance Corp., payment on truck	77.62
Holcombe, C. H., road work	9.52
Hale, Roland, road work	450.00
Harless, Elwood, road work	10.00
Harris, Raymon, road work	1.50
Horn, Geo. M., repairs	42.50
Horn Service Station, repairs	83.10
Hercules Powder Co., supplies	178.00
Hanna Motor Co., repairs	134.91
Hartsfield, A. J., lumber	347.50
Hannah, Newman, road work	40.00
Hand, Loyd, road work	71.00
Hollis, D. E., road work	1.50
Hughes, Caughey, road work	24.00
International Harvester Co., parts	3.97
Joiner, Henry, road work	450.00
Johnson, Lawson, road work	308.02
Johnson, Whitt, road work	368.37
Jowers, J. F., repairs	15.07
Jones & Hernandez Machine Co., repairs	73.65
Jaffe Wohl Iron Co., repairs	10.75
Jaffe, Harry Auto Parts Co., parts	3.50
Lyon, Leon, road work	307.00
Lee, J. P., road work	470.00
Lowery, Regnald, road work	440.00
Lovelady, Ed, road work	366.74
Lisco Company, grease	380.95
Long Lewis Hdw. Co., supplies	7.11
Lubright, Dr. F. R., garage rent	36.00
Langs Radiator Service, repairs	4.50
Leonard, Francis, payment on truck	50.00
Lee, Hobbart, road work	26.00
Long, Edward, road work	.75
Lee, Joe, road work	25.00
Lawson Auto Parts Co., parts	26.24
Lowery, Mack, road work	76.00
Lowery, Jack, road work	2.50
Kendrick, O. F., road work	14.10
Kendrick, T. L., road work	20.65
Kendrick, Wilton, road work	18.60
Klotzman, Joe, lumber	37.46
Kirkland, Alvin, road work	2.00
Miller, T. B., road work	150.00
Matherson, Dewey, road work	77.00
Moore, J. T., road work	11.25
Murphy, J. L., road work	700.00
Morris Garage, repairs	168.33
Moore Handley Hdw. Co., supplies	228.04
Montevallo Coal Mining Co., supplies	5.06
Money, Joe Machinery Co., supplies	1,007.52
Merchants & Planters Bank, payments on truck notes	404.01
Montevallo Motor Co., parts	81.25
Mid South Lumber Co., lumber	22.92
Mine & Contractors Supply Co., supplies	57.75
Montevallo Lumber Co., lumber	33.82
Minor, W. D., lumber	74.61
Murphy, J. L., road work	120.00
Metal Welding Co., repairs	32.00
New Life Battery Co., repairs	16.05
Nash, T. R., supervising roads	532.00
Newport Culvert Co., pipe	835.74
Norris, William, road work	150.00
National Cylinder Gas Co., supplies	132.44
Nickerson Drug Co., cement	.65
Nabors, F. L., road work	16.00
McCranie, Guy, road work	510.00
McGraw, S. E., supervising roads	424.90
McDonald, G. C., repairs	29.55
McGhee, A. P., supplies	20.95
McManus, W. L., road work	5.00
McClendon, F. R., road work	187.50
McCranie, Ferrell, road work	40.00
McGuire, J. R., road work	20.00
McGuire, T. W., road work	20.00
McGuire, W. J., road work	20.00
Ozley, Dillard, road work	353.90
Peters, J. H., road work	6.00
Phillips, Mrs. Frances, payments on truck claims	1,852.18
Pelham, Garage, repairs	5.50
Pittman, J. D. Tractor Co., parts and machinery	3,041.42
Pope, J. F. Co., supplies	9.00
Payne Brothers, lumber	35.18
Pan Am Service Station, repairs	2.00
Peoples Garage, repairs	.90
Peters, Jounior, road work	14.00
Parsons, C. J., road work	1.50
Ray, W. E., road work	5.50
Ray, T. P., road work	8.50
Ray, Vernon, road work	3.00
Roach, C. K., road work	373.99
Reinhardt & Bolton, repairs	47.88
Roper, J. L., road work	3.75
Riley, Ted, truck hire	9.00
Stinson, Office, road work	450.00
Seales, C. A., road work	381.27
Simmons, R. D., road work	490.00
Sylacauga Motor Car Co., trucks	2,819.35
Shaw, Cooper, parts	4.25
Standard Oil Co., gas, oils and tires	8,606.39
Spradley, C. W. Hdw. Co., cement	23.00
Sou. Coal & Coke Co., supplies	3.94
Stanfield, Earnest, road work	1.20
Scott, Grover, road work	2.40
Smith, Mrs. T. O., chert	50.00
Sinclair Refining Co., gas and oils	2.40
Self Service Station, repairs	5.20
Sherman Concrete Pipe Co., pipe	79.02

(Continued on page 4)

(Continued from page 3)

Siddon, Robert E., road work	43.86
Stinson, W. W., road work	118.00
Sawyer, Walter, road work	59.00
Standard Equipment & Salvage Co., supplies	1.50
Smothers, B. K., supplies	210.68
Sykes, Ed, road work	33.00
Stapp, Robert Auto Parts Co., parts	156.00
Sloss Sheffield Steel & Iron Co., slag	13.65
Shealey, Renfro, road work	3.00
Steele, C., road work	4.00
Templin, C. H., road work	6.00
Thompson, Clyde, road work	550.00
Tatum, S. M., supervising roads	556.00
Templin, W. H., lumber	45.76
Turner, Jesse, road work	5.00
Thompson, Frank, lumber	143.85
Tidmore, James, road work	18.00
Underwood, Herbert, road work	366.00
Vick, Kermit, road work	368.00
Vaughn, Paul, road work	170.00
Vincent Warehouse Co., garage rent	37.50
Whorton, Paul, road work	172.00
Wyatt, Jack, road work	500.00
Wells, J., road work	338.27
Walker, Henry, road work	251.00
Wooten, Jim, road work	353.50
Wheeler, J. P., road work	150.00
Wooten Motor Co., parts and trucks	568.35
White Hardware Co., supplies	7.36
Walton, T. R., supplies	93.10
Wade, C. W., rent W. P. A. office	88.00
Wood Chevrolet Co., parts	123.65
White, C. E., repairs	32.24
Wyatt, J. J., truck hire	32.00
Wofford Oil, fuel oil	67.50
Wyatt, J. F., road work	3.00
Woco Pep Co., fuel oil	231.92
White, Walter S. Auto Parts Co., parts	31.82
Wallis, Denson, road work	1.50
Wallis, Maples, road work	275.00
Weldon, G. W., lumber	16.22
Worthy, Raymond, road work	69.00
Walker, J. E., supplies	.50
Western Auto Associate Store, parts	24.40
Young & Vann Supply Co., supplies	12.31

COURT HOUSE, ROAD AND BRIDGE FUND

Receipts

April 1st, 1941, balance on hand	$ 8,359.96
Abbott, L. C., ad valorem tax	2,943.53
Walker, L. C., land redemption	528.96
Transfer from general fund	2,000.00
Total receipts	$13,832.45
Less disbursements	11,350.59
September 30th, 1941, balance on hand	$ 2,481.86

Disbursements

Brown, W. P. & Sons Lbr. Co., lumber	$ 161.66
Brown, W. L., Commrs. Assn. Expense	33.50
Blalock, Hoyt, Commrs. Assn. Expense	32.80
Chase National Bank, interest and service chg.	8,491.18
Douglas, Frank, right of way	25.00
Duke, Cecil, Commrs. Assn. mtg. expense	32.80
Electric Blue Printing Co., blue prints	27.60
Gantt, Ed Machy Co., equipment	850.85
Glenn, Mrs. Jennie, right of way	5.00
Gordon, Harry, refund on taxes paid in error	21.42
Kershaw, Knox, county engineer	825.00
Long Lewis Hdw. Co., supplies	1.59
Mine & Contractors Supply Co., supplies	10.12
Moore Handley Hdw. Co., supplies	100.58
McGraw, S. E., Commrs. Assn. Expense	35.00
Ozley, Saranell, clerk W. P. A. project	150.00
Salmon & Cowin, Inc., supplies	9.75
Tatum, S. M., Commrs. Assn. mtg. expense	33.65
Thomas, V. E., labor on bridge	150.00
Walker, L. C., cost in condemnation of R/W	160.56
Total disbursements	$11,350.59

SALES TAX FUND

Receipts

April 1st, 1941, balance on hand	$ 1,538.40
General Fund, transfer	80.00
State of Alabama, luxury tax	6,653.57
Total Receipts	$ 8,271.97
Less disbursements	7,158.40
September 30th, 1941, balance on hand	$ 1,113.57

Disbursements

Riley, Ted, truck hire	$ 8.00
Sloan, Dr. E. F., Health Department	500.00
Shelby County Dept. Public Welfare, appropriation Welfare Dept.	6,650.40
Total disbursements	$ 7,158.40

LIQUOR TAX FUND

Receipts

April 1st, 1941, balance on hand	$ 767.23
State of Alabama, liquor tax	1,275.54
Total receipts	$ 2,042.77
Less disbursements	1,720.00
September 30th, 1941, balance on hand	$ 322.77

Disbursements

Sloan, Dr. E. F., Health Dept.	$ 1,720.00

OUTSTANDING INDEBTEDNESS AS OF SEPTEMBER 30TH, 1941

BONDS:

Authorized by an election in 1923, payable in 30 years bearing interest @ 5½% payable semi-annually $375,000.00. Sixty-seven of these bonds have been purchased by the Sinking Fund for the retirement of the above bonds leaving outstanding	$308,000.00
The sinking fund for the retirement of the above bonds also owns bonds in the amount of	46,670.00
Cash on hand in sinking fund	60.10

WARRANTS:

Issued by the Board, registered by the County Treasurer and described as follows:

Gasoline tax warrants, payable $13,000.00 per year with 5% interest payable semi-annually	$ 27,000.00
Cash on hand for the retirement of above warrants	7,317.38
Gasoline tax warrants, payable within 5 years with 3¾% interest payable semi-annually	37,000.00
Cash on hand for the retirement of above warrants	7,618.75

ACCOUNTS PAYABLE, which are the current monthly accounts:

General fund	2,609.25
Gasoline fund	19,196.84
C. H. R. & B. Fund	6,697.00
Luxury tax fund	1,108.00
Public Welfare fund	370.00

CERTIFICATE

State of Alabama
Shelby County:

I, W. L. Brown, President of the Board of Revenue of Shelby County, Alabama, hereby certify that the foregoing pages one to seventeen, both inclusive, contain a true and correct report of receipts and disbursements of said board for the six months period ending September 30th, 1941, together with a schedule of indebtedness, as same appears and remains of record in the office of the County Treasurer.

Witness my hand this 4th day of November, 1941.

W. L. BROWN,
President of the Board of Revenue of Shelby County, Alabama.

RED CROSS AIDS ARMY MORALE

Red Cross workers are on the job in all Army and Navy camps and stations throughout the country to assist in the important task of maintaining morale. Above, as Army flier leaves unfinished personal matters for the Red Cross field director to take care of while he embarks on an emergency flight across country. The Red Cross is the official means of communication between service men and their families back home.

Red Cross, OCD Look to Volunteers For Civil Defense

Washington, D. C.—To the question, "What can I do for America?" the Red Cross is providing an answer for hundreds of thousands of men and women who want to do their part on the civilian defense front.

For women, the Red Cross is providing an 80-hour training course to recruit a corps of 100,000 Nurse's Aides. It is the Red Cross' newest project, undertaken at the request of the U. S. Office of Civilian Defense to relieve the current pressure on nursing facilities.

With thousands of nurses being taken into military service with our armed forces, civilian nursing has suffered a direct blow, the Red Cross points out.

Red Cross Nurse's Aides will serve as assistants to registered nurses, performing scores of important duties which will enable nurses to care for more cases. The Red Cross stresses that Nurse's Aides will not take the place of the registered nurse, but will serve in an auxiliary capacity.

On the more dramatic side of civilian defense, the Red Cross is gearing its far-flung disaster fighting machine to handle mass feeding, housing and clothing of evacuees under wartime conditions. In cooperation with the Office of Civilian Defense, chapters are strengthening disaster relief committees to cope with man-made disaster much on the same scale as relief operations following natural catastrophe. Organization along these lines includes preparedness measures for fires, explosions and epidemics which may be expected to result from accelerated industrial activity incident to national defense.

Continued Compliance With OPM Limitation Order L-16 By Commercial Customers And Voluntary Curtailment By Others May DELAY NEED *For Industrial Curtailment*

THIS is not a promise. It is a hope. The increasing effectiveness of the power-pooling arrangement over a wide area extending from southern Ohio to Texas and from Virginia to Florida; the willing compliance of commercial customers with the "black-out" provisions of OPM Limitation Order L-16, and the voluntary curtailment of use by many others, made possible delaying the effective date of the 30% industrial curtailment until Nov. 17.

The Office of Production Management has stated that continued compliance with the "black-out" provisions of the order and further effort by all electricity users in home, store, office and factory to voluntarily curtail their use MAY make possible another extension of the date, so that industrial payrolls can remain at a high level with consequent benefit to both worker and merchant.

Neither the OPM nor the power producing agencies have any desire to require needless curtailment. Should additional provisions of Limitation Order L-16 be made effective, it will be only because of absolute necessity.

ALABAMA POWER COMPANY

Church News SOCIETY CLUBS PERSONALS *Announcements*

This Week At The Churches

(Written by Your Ministers)

* * *

Baptist Church

"The Home of the Free" will be the theme for the Sunday morning service. The subject for the Sunday evening sermon is "The Man Who Walked Out on God." Sunday School begins at 9:45 a.m., the Training Union at 6:45 p.m.

The Sunbeams will meet at the church Monday at 3 p.m. The G. A.'s will meet at 3:30 Monday.

* * *

Church of Christ

Sunday School 10 a.m.

Preaching Service 11 a.m.

Place—Girl Scout House.

Minister—Rev. Tillman Haynes, Birmingham. Rev. Haynes will also teach the college girls' class.

* * *

Presbyterian Church

"At Home With Life" will be the subject of the sermon by Mr. Davis at the morning service.

The Presbyterian Student Association will meet at 7 o'clock for a Thanksgiving program led by Dorothy Jean Roddy, dramatics chairman.

Club Notes

* * *

Circle No. 2 of the Women's Society of Christian Service met Monday afternoon in the home of Mrs. J. A. Brown for their program meeting.

A short business meeting was held before the program began, at which time minutes, treasurer's report, and other circle business was discussed.

Mrs. W. C. Weems was leader of the program, the subject being "The Things That Make for Peace." Those taking part on the program were, Mrs. C. H. Mahaffey, Mrs. Kate Cook, and Mrs. A. E. Baumgartener.

A delightful social hour was enjoyed with the hostess at the conclusion of the meeting.

* * *

The Girl Scout Council met Tuesday morning at the Girl Scout Little House for the regular monthly meeting. Mrs. W. J. Kennerly, commissioner, presided.

General plans for the future were discussed. Tentative plans were made for an outdoor affair to honor the leaders. Problems facing the council were discussed.

Those present were Mrs. T. Bridges, Mrs. A. W. Vaughan, Mrs. O. B. Cooper, Mrs. Paul Rogan, Miss Edythe Saylor, Mrs. E. P. Hood, and Mrs. J. L. Appleton.

* * *

Three members of the English staff at Alabama College will represent the college at the National Council of Teachers of English which will meet in Atlanta during Thanksgiving. They are Dr. A. W. Vaughan, Dr. Leah Dennis, and Dr. Joyce Kellogg.

Friends of Mr. Felan Brown will be interested to learn of his marriage, in late October, to Miss Sara Cole of Montgomery, former librarian at Montevallo High School.

NOTICE

State of Alabama, Shelby County.
In the Probate Court of Shelby County, Alabama.
In the matter of the last will and testament of Ellen N. Meroney, deceased.

Notice is hereby given that on the 31st day of October, 1941, Mildred Meroney and Eloise Meroney were appointed as Executrices of the last will and testament of Ellen N. Meroney, deceased, by an order of the Probate Court of Shelby County, Alabama, and all persons having claims against said estate will present the sme within the time and in the manner provided by law, otherwise the same will be barred.

This the 31st day of October, 1941.

L. C. WALKER,
Judge of Probate.

11-6-3tch

Mitchell Home Is Scene of Nuptial

Monday night at 8:00 the home of Dr. and Mrs. W. J. Mitchell was the scene of a lovely home wedding which united in marriage Miss Marguerite Irene Mitchell and Mr. Robert H. Grissett.

The bride entered the living room and approached the improvised altar of ferns and cut flowers on the arm of her father. Her costume for the occasion was a tailored suit of soldier blue with brown accessories. She wore a smart brown hat with a small veil and a corsage of talisman roses. Mr. Grissett was attended by Mr. Cooper Shaw, brother-in-law of the bride. The ceremony was performed by Dr. F. B. Pearson of the Montevallo Baptist Church.

Following the ceremony an informal reception was given by the parents. In the dining room where the bride's cake was cut the decorations were the centerpiece surrounded by snapdragons, white candles and lace.

Out-of-town guests were the groom's sister and her husband, Mr. and Mrs. Ray, and his aunt, Miss Vann; Mrs. Price Dickens, grandmother of the bride; Mrs. Evelyn Quin, the bride's sister, and small daughter, Barbara, all of Birmingham.

Mrs. Grissett is a graduate of Montevallo High School. She was a popular member of the younger crowd at Montevallo, but for some time has been employed in a florist shop in Birmingham. Mr. Grissett is employed by T. C. I. in Fairfield. He has the distinction of being a member of the Birmingham Civic Symphony Orchestra. Mr. and Mrs. Grissett will be at home in the Plaza Apartments in Birmingham.

PERSONALS

Mrs. L. C. Parnell was the week end guest of her parents in Sulligent.

Miss Jeanne Appleton spent the week end in Selma as the guest of Miss Elizabeth McDowell.

Mr. John Orr arrived in Montevallo Friday for a week end visit with his family.

Miss Mary Pearson and Mr. Fred Pearson, Jr., students at Howard College, were at home for a visit with Dr. and Mrs. Fred Pearson.

Mr. Robert Stanley White, Jr., of Fairfield, spent Sunday in Montevallo with Mr. Stanley White.

Mr. and Mrs. Leatherwood of Hayneville will visit Mr. and Mrs. Charles Mahaffey this week end.

Mr. and Mrs. Gene Wooley of Birmingham and Mrs. and Mrs. Byron Woolley of New York were recent visitors of Mr. and Mrs. P. E. Wooley. Mr. Byron Woolley, who is completing a history of this family, did some research while here.

Miss Helen Gardner visited last week end with Miss Grace Gardner in Birmingham.

Mr. Cecil Dennis of Auburn spent the week end with his parents, Mr. and Mrs. Mack Dennis.

Mr. and Mrs. Fermon Moore spent Saturday and Sunday in Birmingham attending the state singing convention at the Municipal Auditorium. They reported a grand singing with singers from far and near. Shelby County was well represented.

Mrs. Mack Dennis and sons, Cecil and R. A., spent Sunday in Birmingham visiting Mr. and Mrs. Cecil Blankenship.

Mr. and Mrs. Marvin Busby of Spring Creek visited Mr. and Mrs. Fermon Moore a short while Saturday.

Mr. Doc Ragor and Miss Grace Gardner of Birmingham were the Sunday night supper guests of Mr. and Mrs. Clyde Gardner.

Miss Mildred Stephens of Washington, D. C., Mrs. Paul Lappin and little son, Joe, of Detroit, Mich., Mr. and Mrs. J. M. Esslinger and children, Mary Jim and Billy, of Gurley, and Misses Ruth and Melvin Stephens of Birmingham are visiting in the home of Mr. and Mrs. J. M. Stephens over this week end.

Girl Scouts Cooperate

A Message To All Women From The Red Cross

To the Women of Montevallo and Vicinity:

This is your heritage.

Did you know that your grandmother used to do the same thing ages ago? She used to knit socks and roll bandages for her dear boys in the trenches. Now it's your turn to help. Your mother has done her part. Why, during the last year she was busy from morning until night making warm garments for the boys over there.

You have asked what your contribution to the national emergency can be. Of course, you can't go overseas and nurse the wounded, and you can't be a foreign correspondent except in your dreams, but you can keep the home fires burning and you can work and sew for the Red Cross. You can make garments for people in Europe whom we have pledged to help through the long, bitter, trying days of this winter.

And you can start today by getting in touch with Miss Josephine Eddy at Bloch Hall on the campus, who will tell you how you can get your hands on some work. This message is to all and to remind those who have already worked that the quota is far from completed. Remember, along with our glorious heritage of American ideals we have also inherited the duties and responsibilities of women who must serve their country with nimble fingers. How about it?

LOCAL NEWS OF CALERA

The W. S. C. S. met at the church Monday afternoon at three for their regular business and for the election of officers.

The Calera Garden Club will have a joint meeting with the Junior Garden Club at the school auditorium on Tuesday.

Mr. and Mrs. Homer Martin and Homer, Jr., of Columbiana were the dinner guests of the Dick Martins Friday night.

Mr. and Mrs. Judson Salter and Mr. T. D. Samford, Jr., and Mr. and Mrs. Clement Tarbert, all of Opelike, were the dinner guests Saturday night of Mrs. Z. S. Cowart.

Mr. and Mrs. I. B. Colvin of Aliceville spent Sunday with Mr. and Mrs. Dick Martin.

Mr. and Mrs. Wheeler have moved to Birmingham.

Miss Elizabeth Green of Anniston, one of Calera's former teachers, visited friends Sunday afternoon. She had been to Montevallo to attend the Professional and Business Women's meeting at Alabama College.

The Baptist Missionary Society met at the church Monday afternoon. The meeting of last week was postponed because of the district conference in Montevallo.

Mr. and Mrs. Bell of Birmingham have rented an apartment with Mr. and Mrs. R. E. Bowdon.

Miss Ludie Phillips of Selma visited relatives here a few days last week.

The Calera P. T. A. is serving the Masons Tuesday night. They are having a fish and oyster supper.

Miss Corrine Lovvorn spent Sunday at home in Cullman with her parents.

C. D. Galloway Celebrates Birthday

On Monday afternoon at the home of his parents, Mr. and Mrs. Clarence Galloway, little C. D. Galloway was honor guest at a party on his fourth birthday. Children present to help C. D. celebrate his birthday were: Lee Wooley, Paul Wooley, Jane Elizabeth Higgins, Frances Klotzman, Mary Katherine Cox, Clarian Burchfield, Gail Love, Mary Catherine Hicks, Ashley Jeter, Donald Ware, Robert Larry Simpson, Clara and Bobby Young, Henry and Gus Helmers, and Charles Lamar Elliott. Billy Mac Lee from Aldrich and Tinker Underwood from Dogwood were also present.

Games were played by the young guests and at the conclusion of the party refreshments were served.

Louise Has Learned "New Tricks"

If you want to look very young again and you don't know how to begin, you can go to Louise at the Modern Beauty Shop. She has just returned from the meeting held for beauty operators in Birmingham at the Thomas Jefferson Hotel. Louise learned many new hair-dos and is anxious to try them out—especially the fluffy-duffey hair style. She also learned new ways to cut hair.

Mr. and Mrs. F. W. Rotenberry spent Armistice Day in Centreville.

Mr. Joe Klotzman has returned from a buying trip to St. Louis.

CAPERS *On the Campus*

(By Jeanne Espy)

* * *

The girl at the top of the column this week will in a week or two have scores of admirers—I should say scores more of admirers—she and about fifteen other girls. The reason? Well, the Alabama College Speech Chorus will go a-USO-ing in several weeks to some of the defense towns to give programs if plans are completed. And the girl pictured is Patricia Bozenhard, from Birmingham, the president of the group. Louise Lovelady is a Montevallite who is a member.

* * *

"Hey!"

Wonder how many times a day Alabama College girls say that? We can thankfully substitute that for the "Heil, Hitler" greeting that thousands must say. I thought about those thousands on Tuesday. Did you? And did you hear Dean Napier at 11:00 at the high school? He was as inspiring and helpful as ever, don't you think so?

* * *

Another one of Montevallo's college girls, Edythe Carpenter, appeared before the public Wednesday night in the second of the freshman plays, "The Princess Marries the Page." You'd have never recognized Edythe, though. She was a red-nosed soldier.

* * *

If you'd wandered into the college post office Saturday, a most peculiar individual clothed in well-known campus clothes would have lured you over to read the sign pinned to his pasteboard chest. "Join the Union," it said. And everyone was wondering what the union was. Monday night we found the answer at the Fun Union sponsored by the physical education department with a strike on work from 7-9. Every union sympathizer was invited to the field house to play ping pong, badminton, Chinese checkers, and to watch the varsity volley ball game. Those brave radicals who went made everyone wish they had joined the "union."

* * *

We're looking forward to Friday night when we will see some of you townspeople and faculty adagio-ing and quarteting all over Palmer Hall. It's going to be a lot of fun. Good luck!

Wedding Announcement

Dr. and Mrs. W. J. Mitchell announce the marriage of their daughter, Marguerite Irene, to Robert H. Grissett of Birmingham, the marriage having been solemnized November 10 at 8 p.m. at the home of the bride.

Club Calendar

* * *

The Red Cross Supply Room will not be open on November 20.

* * *

The P. T. A. will meet Tuesday, November 18, at 3:30 at the High School Auditorium. Guest speaker for the meeting will be Miss Marian Cotney, home demonstration agent, who will discuss conservation.

* * *

The Business and Professional Women's Club will meet next Monday evening at 7:30 at the home of Dr. Steckel.

* * *

Plans are being made today for a union Thanksgiving service to be held on Thanksgiving Day at 9 a.m. at the Montevallo Presbyterian Church. Rev. Shores of the Methodist Church will officiate.

SPORTS Synopsis

And the score's tied. So this Wednesday night's tournament play should be a whiz-bang. Fermon Moore's team and C. C. Taylor's team are neck and neck at the victory post and it will probably have to be a photo finish. Wait a minute, sport fans, I am getting the jargon a little mixed. Let's get back in the vernacular. Latest news of scores from Tommy's town tournament show that Team No. 3 (Dr. Jackson, Stanley White, E. H. Wills, and Slick Morse) got beat Monday night by Team 6, Tucker, Weaver, McCulley and Holder. Scores: Team 3: 547, 558, 543; Team 6: 544, 621, 568.

* * *

A prize of $1.00 is being given at the alley this week for high score in bowling with the big and little pins. That is really an added temptation to spend more time in the alley.

* * *

This sprots writer wonders why the women don't have a team. Seems a shame. There are some good bowlers among the fairer sex although the men wouldn't agree to that. It is apparent that the way to show them is to have a tourney all their own. How about it?

* * *

A hard-charging Bulldog line and the nimble thrusts of Montevallo's speed ball, Cecil Busby, were the most potent factors in this encounter on the Bulldog's home grounds here last Friday. Montevallo emerged the winner by a score of 20 to 0, and the fans who braved a chilling wind were treated to some flashy sprints by a little Bulldog back who answers to the name of Busby. "Chick," as he is affectionately called, personally had a hand in all of Montevallo's scoring. Early in the second period he ran deep into Billingsley territory to set up the first score. Ed Lippeatt bucked it over and Bill Dement booted the extra point squarely through the uprights. As the second period wore on the big boys from Billingsley began to get their bearings and pushed that pigskin down to the Bulldog twenty-five yard marker. Their plays bogged down here and the ball went over. Then like a flash the Bulldog line cracked a hole for little Busby and he was off for a 75-yard run and a "T.D." Again Dement found the mark with his placement try and the Bulldogs led 14 to 0.

* * *

The half ended shortly after and with the beginning of the third period it was evident that Billingsley was out for blood and played the Bulldogs to a standstill in this half. It was see-saw and back again, with first one team handling the ball and then the other. Finally, on the last play of the game Cecil Busby found Tamp Eddings open for a pass and shot him a strike. Eddings ran the remaining distance for the third and final score. Capt. Bud Harrell cleared the path for Eddings with a beautiful block and Eddings romped over untouched. The try for point after touchdown failed and the game ended with Montevallo leading 20 to 0.

Stars for Montevallo were Busby in the backfield and Virgil Gentry in the line. Bill Dement, C. P. Harrell, Tamp Eddings, Ralph Williams, Ed Lippeatt, D. A. Simms, Bill Evans, Ed Battle, and Charles Gray played exceptionally well.

Honors Awarded Shelby Women

Shelby County women captured two blue ribbons in the farm dress revue held in Montgomery October 28. Mrs. Alma Duffey and Mrs. Alice Butler were awarded these badges of honor in the revue which showed dresses ranging in price from 5 cents to $5.69.

In announcing the winners, Miss Catherine Haynes, extension clothing specialist, estimated that the farm women entering the state and county dress revues used 35,000 pounds of cotton in making their dresses.

Governor Dixon Proclaims Holiday

Montgomery, Ala.—Solemnly and earnestly emphasizing the many blessings that the people of Alabama and all their fellow-Americans enjoy and for which they should be devoutly thankful, Gov. Frank M. Dixon in an impressively worded proclamation, has formally designated Thursday, November 20, to be observed as Thanksgiving Day throughout the state.

The complete text of his proclamation follows.

"For material blessings so numerous that they may not be counted, so vast that they may not be measured or weighed, we should give thanks.

"For the essentials of life, food, clothing and shelter, all of which are ours abundantly, we should give thanks.

"For the freedoms, which Americans above all other people of the world enjoy today, we should give thanks.

"For the national strength to maintain these material things, and these higher than material things, we should give thanks.

"For the spirit of our people that flames now in a time of great danger like a flashing sword; for the calm determination and solemn resolve of our people that, come the world against us, these blessings shall be preserved, we should give thanks to the 'Beneficent Author of all the good that was, that is, or that will be. . .'

"Now, therefore, I, Frank M. Dixon, Governor of the State of Alabama, do hereby designate Thursday, November 20, 1941, as a Day of Thanksgiving."

Tests Reveal Healthy County

That Shelby County citizens rank in health higher than the average citizen of Alabama was proven by results of the blood tests given county registrants.

Of the 1840 blood specimens of Shelby County registrants which were serologically examined by the Bureau of Laboratories of the Bureau of Laboratories of the State Department of Health, 128 were found to be positive for syphilis and 1692 negative, with 20 classified as doubtful, according to a completion by counties made public today. Thus, exclusive of the doubtfuls, 7 per cent of the specimens from this county were classified as positive, as compared with a percentage of nine for the state as a whole.

It was pointed out by the State Health Department that, because of the unusually high prevalence of syphilis among Negroes, the percentages for those counties containing unusually large numbers of Negroes in proportion to total population were naturally influenced by this fact.

The State Health Department also pointed out that these figures and percentages were based upon the first tests, made upon blood specimens obtained on or shortly after registration day, and that they probably would be changed somewhat by second testing of the blood of those found to be serologically positive on the first test. Registrants whose specimens were found to be positive or doubtful on the first test have been urged to submit specimens for a second test and, in case this also proves positive, to submit to treatment for this disease, either by their own physicians or at venereal disease clinics.

The Army Calls Five Negroes

A notice from Local Board No. 2 of Shelby County states that the following men have been selected for induction by this board. They will report to this board at 8:30 a.m. whereupon they will be sent to Fort McClellan, Anniston.

The men, all Negroes, are: John Walter Wynn, Willie Thomas Washington, Oscar Pritchet, Alfred Turrentine, Claudis Larry.

Dry Valley

Mr. and Mrs. Cody Kendrick and children and Uncle George of near Birmingham spent Thursday at the Jim Carden home.

Grannie Anderson who has been visiting at Lomax returned home last Friday.

Mr. and Mrs. Clyde Wallace and sons have moved to Jacksonville, Fla.

Mrs. Nettie Lowery of Calera is spending this week with her good friend, Mrs. Beck Lucas.

Mr. and Mrs. Will Reid and daughters of Montevallo visited in Dry Valley Sunday.

Mrs. Howard Mitchell, Miss Lottie Dee Mitchell, and Mrs. Louie Moody took Mrs. Dan Mitchell to Birmingham Saturday to see the doctor.

Mr. and Mrs. M. V. Wallace and Mrs. Vernon Wallace made a business trip to Columbiana Monday.

Mrs. Rudy Logan and son and Mrs. Ennis Lucas and son spent Monday in Boothton with Mrs. Clarence Lucas.

Mr. and Mrs. Eugene Reid and son visited Sunday afternoon at the Bob Bean home.

Mr. and Mrs. Howard Mitchell and daughters spent Sunday with Mrs. Mitchell's father, Mr. I. D. Moody, at Centreville.

Miss Linnie Thomas of Childersburg visited Sunday with her brother, Linn Thomas.

Mr. and Mrs. Louie Moody visited Sunday with Mrs. Mattie Moody and family of Jemison.

Mr. and Mrs. P. T. Martin of Wilton spent Sunday afternoon at the Robert Anderson home.

Rev. and Mrs. Kirk Lucas and children were dinner guests at the Tom Reynolds home Sunday.

Mr. and Mrs. Clarence Lucas and children spent Sunday at the Burton Lucas home.

Grannie Anderson spent Sunday with her granddaughter, Mrs. Audis Lucas.

PEANUTS—Wanted to swap, subscription to The Times for a big sack of peanuts.

Accident Injures Local Citizens

Disaster in the form of a blowout overtook Mr. and Mrs. Inzer Reid when they were returning to Montevallo Saturday night after attending the circus in Birmingham. As the car in which they were driving reached the end of 20th Street and prepared to make the sharp turn leading toward the statue of Vulcan, there was a blow-out in a rear tire. The car, unable to hold its momentum, rolled backwards and crashed.

As a result of the accident Mr. and Mrs. Reid were both taken to the hospital for the night. Mr. Reid escaped serious injury but suffered cuts around the face. Mrs. Reid who did not escape so easily sustained a broken arm and a sprained ankle. According to Mrs. J. I. Reid, both are able to be up now.

PIANO — fine make repossessed spinet piano close to Montevallo for balance due. Nice bargain for anyone who plans to buy between now and Christmas. Terms. Write me for particulars. E. Browdy, 3920 8th Court S., Birmingham, Ala.

Dr. W. J. Mitchell
DENTIST
MONTEVALLO, ALA.

Cooper Shaw Garage
Montevallo
New and Used Parts
WRECKER SERVICE
PHONE 5141

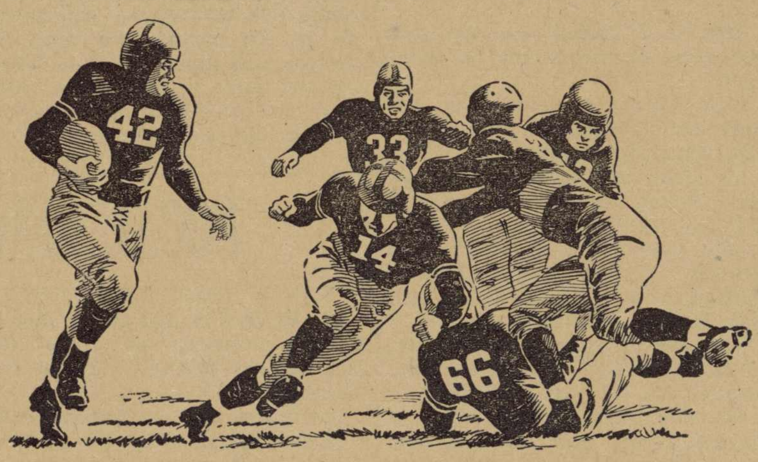

It Takes Teamwork In LAW ENFORCEMENT, Too

BEHIND the record of every great football eleven you'll find charging linesmen and blocking backs. *THAT'S WHY* the brewing industry is running interference for Alabama's aggressive ABC Board in its drive to keep all retail beer outlets clean and inviting. *That's teamwork, too.*

But you, the public, can do more than sit in the grandstand. *WE WANT YOU TO PLAY ON THE TEAM.*

Do this by reporting "offside" retailers to our Committee and confine your patronage to reputable outlets when you drink beer—the beverage of moderation.

BREWERS AND ALABAMA BEER DISTRIBUTORS COMMITTEE
DAVID E. DUNN, *State Director* 215 Gunter Building Montgomery, Alabama

Published In Cooperation With The United Brewers Industrial Foundation

HI . . LIFE
(By Boris Mitchell)

Dr. Orr, Mr. Tidwell, Miss York, and Miss Kornegay attended a conference held by the Southern Association Study at Mississippi State Women's College in Columbus, Miss., November 6-8. The conference was held for the purpose of evaluating the work done in Montevallo High School and other schools represented at the conference.

Five years ago Montevallo, together with several other Alabama schools, made application for membership in the study. The purpose of this study, sponsored by the Southern Association of Colleges and Secondary Schools, was to improve teaching in the South by making provisions for better meeting needs of high school students. The association chose three high schools from each of the eleven southeastern states to participate in the study. These schools were chosen because they were interested in improving their offerings and because they showed possibilities for developing worthwhile programs. Each school desiring membership was required to make a detailed plan for improvement of work in their school. The study on their part offered a number of advantages to the schools desiring membership. They were to be given throughout the school year the services of a number of experts in various fields of education. Teachers from each of these schools were to be invited to a summer conference each year in order to plan improvements in the school program.

At the Mississippi conference the work of the seven schools represented was analyzed and desirable modifications and extensions of present plans were considered.

Schools having common problems met and devised ways of working on them. The group considered agencies which might be able to help in school programs and worked out a plan for securing this help.

Outstanding educators at the conference included Dr. Jenkins, head of the Southern Association Study; Dr. Simms, Mr. Holloman, and Mr. Fleming, who have been regular consultants at our school.

Decisively winning their second consecutive victory, the Montevallo High School Bulldogs trounced a big-built Billingsley team 20 to 0 before the home town fans Friday afternoon. Entering the game a decided under-dog, M. H. S. lost no time in building up their prestige by scoring two touchdowns and adding both conversions the first half, while holding their foes to a miserable average in yardage and keeping them far from pay-dirt. During the last half Montevallo played determined football and rocked back and forth till an opening came on the last play of the game when Cecil Busby shot a long pass to Tamp Eddings, who (with a neat block by Capt. C. P. Harrell) crossed the goal untouched.

Cecil Busby might well be called the star of the game as he personally conducted all three touchdown drives. First, he broke away on a 65-yard run to set up a touchdown from the 12-yard line. Then he broke away on a 70-yard run to cross the goal line by himself, and completed an aerial for the last score. We might also mention that Billy Dement made some nice runs and played his usual good game.

In the line, Montevallo had excellent play throughout the game. Virgil Gentry played an exceptional game at center; Bill Evans cashed in at guard with Boris Mitchell; Edward Battle and Ralph Williams added another star to their records as they played what might be called the best game of their high school careers at the tackles. Tamp Eddings and C. P. Harrell held the terminals down exceedingly well.

Montevallo goes to Alexandria Friday, November 14th, for a battle and then will play the following Wednesday on the home field, entertaining Columbiana.

Margaret Bickler, The Times invites you to the show this week to see any show you'd like from Thursday to Thursday. **Margaret Bickler** . . . hope you like it.

Montevallo Times

Montgomery TradeBindery
19 N Lawrence St

VOLUME 9 — MONTEVALLO, ALABAMA, THURSDAY, NOVEMBER 20, 1941 — NUMBER 27

Mary Muses

* * *

Tuesday when Mary was waiting for **Jeanne Appleton**, the fellow-editor, to come out of Mrs. Ward's where she was leaving some last minute directions about sewing (**Jeanne** was off to St. Louis Wednesday to a press conference)—well, as Mary was waiting a lady approached the car and introduced herself as **Mrs. Oakley** of Ashby. This very sweet person volunteered the information that she was the first out-of-town subscriber The Times had back in its infancy. **Mrs. Oakley** had with her a sack of roasted pecans which she generously offered Mary. They were delicious, and **Mrs. Oakley** is unable to eat them now but she loves to make them for her friends.

Fermon Moore was out in front of his house lost in the engine of his truck. He was trying to discover why something didn't work correctly. He was still inside the engine the next time Mary passed a few hours later. Mystery: Did he find it?

That Gay Nineties Revue last week was a howling success. A couple of orchids should be pinned to **Miss Utterback's** shoulder for directing the show. The very best in the house, however, for the people in it. They were swell sports to throw themselves into it the way they did. **Red Mahan's** hoofing was super. **Mr. Kennerly's** facial contortions were masterpieces. **Coach Whitten** and **Arthur Evans** brought brought down the house—in fact, everyone in it was too, too grand. Mary muses that one of the person's whose talents weren't really played up but who did a fine piece of acting was **Mrs. Appleton**. But they were all scrumptious and it's hoped that we'll all meet in Schneider's Beer Garden again real soon.

Mr. Stanley White isn't at all ashamed of the fact that at least every other day he has to walk across the street two extra times. It never fails that he will get up from breakfast, pay for the meal, light a cigar, and saunter across the street. Exactly two minutes later he returns to get his hat from the hat rack where he left it.

Speaking of being absent-minded, Mary bets you never heard a joke about the absent-minded professor's child. Little **Laurie Orr** inquired of her mother, "Mother, who is this Mary Musses, anyhow? I never heard of her."

Miss Mary Decker's sister is visiting her from Washington. Remarked **Miss Decker** as Mary passed her down town, "I just can't keep up with these tokens." Neither can we.

A fine person is **Dr. Haley**, brother of **Mrs. J. A. Moore**, who is visiting his sister. A retired editor and publisher, formerly connected with newspapers in Walker County and all over Alabama, this gentleman gave a most amusing imitation of the hand press in action.

Tuesday Mary almost fell out of the car trying to get a glimpse of the turkeys **Tink (Arthur, Jr.) Harper** was exhibiting to a host of men. **Mr. George Kendrick** looked mighty interested.

Although Mary heartily approves of the **M Club dance** (which opinion doesn't really matter) could she take this opportunity to tell the members of that club that she hopes that by the time this paper is accessible to them the chalk will be off the sidewalks? After all, such things get stale when people leave them around and besides they begin to look pretty messy. . . Little lectures in manners by Mary Muses.

Things to come: **Miss Dawn Kennedy**, professor of art, got particularly interested in The Times so she assigned to one of her classes in art the project of drawing pictures to place at the top of this column. Maybe you'll soon be seeing how some of the girls think Mary looks. **Carolyn Norris**, a senior, insists that the drawing should have Mary's tongue in her cheek. Mary hopes that the drawing doesn't look like her or it will certainly cut circulation.

Red Cross Roll Call Is Launched In Shelby County

ISOBEL CAMPBELL BRUCE

Mrs. Bruce Will Direct Campatgn

Montevallo's challenge to respond to the roll call of the American Red Cross has been issued, and until November 30, workers will contact citizens of this vicinity for contributions to this great humanitarian organization. Mrs. Isobel Campbell Bruce, case work supervisor at Alabama College, who has proven herself a valuable community-minded citizen, is chairman for the roll call in this section of Shelby County.

Mrs. Bruce has appointed outstanding individuals in the different communities to be in charge of solicitation for their specific locales. They are: Mrs. Denson Elliott, Mrs. Paul Rogan, and Mrs. Bob Reid, Montevallo; Mrs. Frank Frost, Dogwood; Mrs. P. N. Lee, Aldrich; Mrs. Zollie Cowart, Calera; Mrs. Anna Nabors, Boothton; Mrs. Grover Cleveland, Wilton; and the college campus, Miss Josephine Eddy and Mrs. Glennie Nybeck.

It is anticipated that the response to the roll call will be greater this year than ever before due to the awareness of all in the county that there is great human suffering and need.

Pearson Stresses Farm's Importance

The small farmer has a big job! That is the way Orin Pearson, chairman of the Shelby County USDA Defense Board, expressed the increasingly important part small farmers will play in the nation's efforts to step up food production under the defense program. One of the most important ways the small farmer can do his part is by growing as much of the food necessary for his family on his farm.

Pointing out that many producers' farms are too small or are not located with access to marketing and processing centers and therefore cannot produce on a commercial scale, Mr. Pearson said that these farmers, by increasing home production for home consumption, would increase the flow of food to Britain. He continued, "If Shelby County farmers increase their home grown food supply, it will relieve to some extent the demands upon producers in other areas, the food processing plants, transportation facilities, handlers and storage warehouses ordinarily used in supplying at least part of the food for the small farmers. More of the food produced in the commercial areas would then be free to go to Britain and facilities needed in handling food from the commercial areas to the small farm-

(Continued on page 2)

Harrison Urges All-Out Support

America's national defense efforts require a great expansion of all American Red Cross activities, Karl C. Harrison, chairman of the Shelby County chapter, declared today in urging "all-out" support of the greatest roll call in Red Cross history, to be held from November 11 to 30.

Mr. Harrison said the Shelby County chapter had set a quota of 1600 members for its share in the national appeal. "We must go over the top in this roll call," he added, "because the continuance of the national Red Cross program depends upon the success of the local chapters in appealing for members."

Funds realized during the roll call period, he pointed out, will be used to enable the American Red Cross and its chapters to carry on its expanded services to the Army and Navy and to widen its national defense program for the civilian population.

The Red Cross has more than doubled the number of field directors and medical workers in its employ stationed at Army and Navy posts and hospitals. Red Cross staffs are at 185 stations and hospitals covering 900 points of military and naval service. Approximately 200 field directors and assistants are dealing with the able-bodied personnel of the Army and Navy, while another 140 workers, assigned to Army and Navy hospitals, render medical social service and communication service for convalescent patients as well as plan medically approved recreation.

To facilitate these within-camp activities, Mr. Harrison said, the Red Cross has under way a $1,250,000 construction program to erect Red Cross administration buildings at each of 62 Army camps. These buildings contain offices, consultation rooms, living quarters for the Red Cross staff, and a reception room and lecture room for classes in Red Cross first aid and home nursing courses.

He added that the Red Cross also is completely furnishing and operating hospital recreation buildings constructed by the War Department at 65 Army stations and general hospitals. The buildings will provide recreational services for convalescent patients, including current popular motion pictures, stage presentations and other entertainment. The program in the quarters will be conducted by a trained Red Cross staff aided by volunteer Gray Ladies, the Motor Corps, and other volunteer units of nearby Red Cross chapters.

"It is essential for the complete functioning of this vital program that local chapters strengthen their home service departments," Mr. Harrison said. "These departments, with the field directors at the camps and hospitals, for mthe liason between the military and civilian populations which is the duty of the American Red Cross to provide. Our own chapter must be prepared to bear its share of the load, but it can only do so with the wholehearted support of the entire community during roll call."

Mr. Harrison said that the Red Cross on a nation-wide basis is performing a number of other services for the armed forces, including the enrollment of nurses and medical technologists, production of 40,000,000 surgical dressings by women volunteers, furnishing of $1,000,000 worth of athletic and recreational equipment to Army and Navy posts, instruction of first aid, swimming and life saving at Army camps and supplying of extra-comfort articles to convalescent military and naval patients.

"Meanwhile, the Red Cross must expand its services in other ways to

(Continued on page 2)

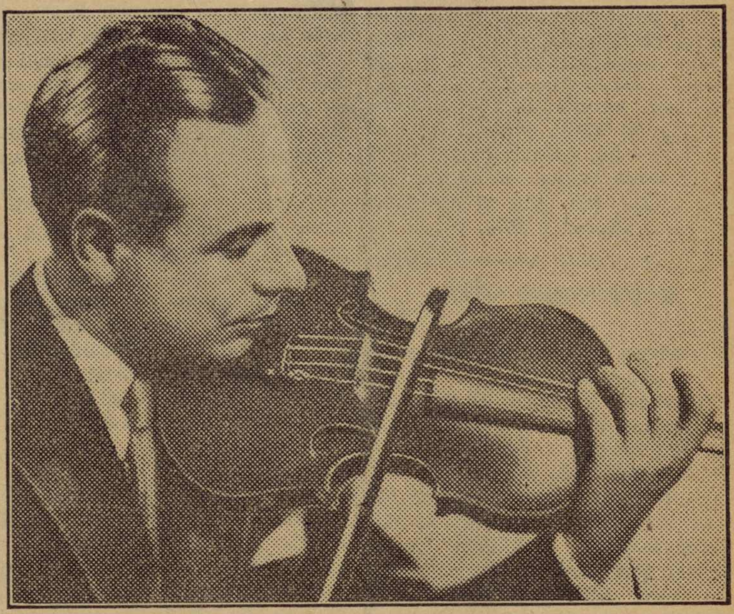

This man and his violin will thrill Montevallians who are present in Palmer Hall next Monday night at 8:15. He is Zino Francescatti, internationally famous concert violinist, who will be presented on the Alabama College Concert and Lecture Series.

COMMUNITY CHEST QUOTA IS REACHED

Again the good people of Montevallo and the nearby towns have proven that they will always support a worthwhile program.

The Community Chest Board and the solicitors wish to express their appreciation for the splendid cooperation of everyone.—L. W. Wooten, Chairman.

Educators Honor Late Citizen

"Whatever our status, whatever we may be, my friends, we are infinitely better men and women because J. Alex Moore lived and walked and loved among us." With these words the Honorable Milton Fies of Birmingham concluded his address which eulogized Dr. J. A. Moore, prominent citizen of Montevallo, who at the time of his death last year was known as one of the outstanding educators in Alabama. The occasion for this address was the re-dedication of the Walker County Library and the unveiling of a bronze plaque of the benefactor and founder of this great institution. The service took place last Thursday evening in the library where a representative crowd gathered to hear the address and see the namesake of this great man unveil the plaque.

Mr. Fies' address was devoted entirely to the life and contribution of this scholar and teacher and much of it is of interest to Montevallians. "I recall the important events in his life only as an incident to this occasion. What he was, what he stood for, what you and I may take to our hearts from our association with him, what the effect of his life's work can and should mean to us—matters much more than a chronological statement."

"James Alexander Moore was born in 1870 in Chilton County. He served as a professor in the Alabama Girls' Industrial School and was acting president of that institution in 1906-1907 — chairman of the faculty 1907-1909. . . When he left Jasper and returned to Montevallo he administered the affairs of the Merchants and Planters Bank—and during the depression saved many a depositor and the bank from utter ruin."

"He was a man of never-failing faith. Even in the darker years of his life he was undaunted. His devotion to church was the reflection of his soul. He had faith in men and women, passionate faith in the underlying tenets of his government. He believed in the Father of all men with a superb devotion and all this faith climaxed itself in his confidence in the boys and girls of

(Continued on page 2)

College Presents French Artist

Monday night in Palmer Hall there will come to Montevallians the realization that though France is conquered her art can never die. For when Zino Francescatti touches the bow to his violin strings music such as few masters can play is produced.

Although this remarkable French artist is completely the product of his charming country he is nevertheless possessed of a great love of and curiosity for all things American. Since he first came to America in 1939 he has kept a journal of his impressions. Among the highlights of this is his first acquaintance with boogie-woogie at a concert by Benny Goodman in Chicago. He asked to be taken to all the cabarets where boogie-woogie was practiced at its best. He has seen much of America but in his opinion never will he see enough.

This sensitive and fine artist has, besides an attitude which he admits is typically tourist, a vast interest in the depth of America. In all things his interests probe beneath the surface. Thus his talents are deeply rooted and his artistic ability has been acclaimed as beyond compare.

On October 10 Francescatti began his third American tour which is already sold out. It is as part of this tour that Montevallians will be presented the opportunity to hear him.

Prior to his tour he played with the Detroit and Pittsburgh Symphonies and with the Rochester Philharmonic. The Chicago Daily Tribune said of his latest performances, "Francescatti walked away with every honor possible, proving himself a great violinist, a great musician, and a great artist."

Although the exact program of the evening is not available, it promises to be one of rare beauty and loveliness, for as the Toronto Daily Star phrased it, "have never heart a violinist who combines more vividly the great arts of tonal beauty, glorious phraseology, rhythmic finesse and dazzling technique." In other words, he's swell.

Strand Theatre

Thursday and Friday—
Robert Preston, Nancy Kelly
Harry Carey in
"PARACHUTE BATTALION"

Saturday—
Tim Holt in
"SIX-GUN GOLD"

Sunday and Monday—
Ann Sothern, Eleanor Powell
Robert Young, Lionel Barrymore
"LADY BE GOOD"

Tuesday—
Anne Shirley, James Craig
Charles Coburn in
"UNEXPECTED UNCLE"

Montevallo Times
Published on Thursday

W. M. WYATT, Publisher
MARY STERNE, Editor

SUBSCRIPTION RATES

1 Year (in County)	$1.00
1 Year (in State)	$1.50
1 Year (outside State)	$2.00

Published weekly in the Masonic Building on Main Street. Entered as second-class matter, April 1, 1933, at the Post Office at Montevallo, Ala., under the Act of Congress March 3, 1879.

MONTEVALLO GIVES

Christmas is coming. The geese
are getting fat.
Please put a penny in an old
man's hat.
If you haven't a penny,
A ha'penny will do. . .

Yes, Christmas is coming and the geese are getting fat—just as one of the favorite childhood poems depicts. The Red Cross and the seal drives are being launched in our midst today just as the beloved old man in the rhyme held out his hand for the alms he needed. Not only these two fine humanitarian organizations but numerous other clubs will be calling upon us for funds for boxes and clothing for Christmas.

It will be up to us to provide minimum blessings for those whom we have learned to call "less fortunate." Of course, we always fuss a little bit about the burden this places on our already overtaxed purses but we give. We ask only that solicitors be patient with us and appreciate the ha'penny we must give because we have already given many more.

No one can resist an appeal based on helping humanity, for we ourselves are too much humanity to escape for a minute the thought that this might be ourselves being called upon for help. When this old man stretches forth his hands they will be clapsed to his breast again with coins in them, not many and not much, but with contribution from our hearts.

ARE WE THANKFUL?

Yesterday was a far cry from Priscilla Mullins and John Alden and the first Thanksgiving.

Our dinners were eaten off tables set with fine linen and glass. They ate off a rough-hewn table and their food was probably cooked over an open fire. Priscilla never saw a silk stocking and she wore her hair as nature gave it to her—we can't remember what color it was, but that color it remained. It's pretty stupid to enumerate the differences between then and now, for any person can see them.

At any rate, the point at issue is to determine if the real feeling of Thanksgiving has pervaded and blown down the years to us. True, we lost it during the war boom before and forgot what it was during the last depression. Yet now it is beginning to look as if the old-fashioned feeling of real thanksgiving for blessings is present once more in our hearts. For there has come to us through observing human suffering in America and abroad a new sensitivity for others and a gratitude that washes away our former take-it-for-granted attitude.

This may be true and it may not. It is speculation based on observation. We feel that although the state of world affairs is indescribably horrible, Americans are more aware of their blessings and thus our Thanksgiving today is closer to that first one in spirit although it is truly a far cry where material things are concerned.

Captain of the Montevallo football team. . . **Captain Harrell**. . . . Maybe now that the football season is over, Mr. Whitten will let you off long enough to see a show as our guest. The Times is proud of the football team and the record this year, so we want the captain to see a show from this Thursday to next. We hope you enjoy it as much as we have enjoyed the games.

WANTED — Good practical nurse. Call Mrs. Albright, 5501.
11-20-1tpd

Our Boys. . .

Announcement was recently made in Montgomery of the promotion of James T. Johnson, Jr., son of Mr. and Mrs. J. T. Johnson of this city, from captain to major in the Army.

At the time Major Johnson was ordered to active duty in the Army he was employed by Alabama Power Co. in Montgomery as assistant division superintendent. Major Johnson is one of thousands of reserve officers who have been ordered to active duty during the present emergency.

Major Johnson was assigned to the Birmingham Ordnance District until August, 1940, at which time he was ordered to Washington for two weeks training and was assigned to the office of the Under-Secretary of War and ordered to active duty beginning September 24, 1940. He is at the present time detailed to Alabama State Headquarters of Selective service as chief of the classification division and in this capacity has supervision of registration and classification of men in the 155 draft boards of this state.

In addition to his other duties, Major Johnson is representative of the office of the Under-Secretary of War on the Seventh Regional OPM Labor Supply Committee, which has jurisdiction of labor supply matters in the Southeastern States.

* * *

From Archie Wooley

Dear Editor,

I receive the Montevallo Times every week and enjoy reading it very much. The first part I read is letters from boys in the Army. They all seem to like being in the Army O. K., and I think it is a fine place to be. I will be transferred in a week or two but haven't heard what camp yet. I am glad to hear about the football team being good, since I know most of the players. The Times had a picture of the team in it and I knew all but four. — Archie Wooley, Co. C, 39th Inf. Rep. Training Center, Camp Croft, S. C.

* * *

The mother of our boy Eugene May telephoned to inform us that her son is a corporal and not a private (as we have been erroneously addressing his papers). It delighted us to have her say, "Eugene enjoys the paper. He has been meaning to write you but has been too busy. He says the paper is just like a long letter from home."

* * *

Curtis Clyde Reynolds, son of Mr. and T. J. Reynolds, Rt. 2, Montevallo, has been advanced to the rate of Aviation Machinist Mate third class in the U. S. Navy, according to recent word from the office of public relations at the U. S. Naval Air Station, Corpus Christi, Texas.

Young Reynolds, who has been stationed at the Navy's newest and largest air station since June 2, enlisted in the Navy on October 21, 1940, as an apprentice seaman. He qualified for his third and latest promotion by attending the 16 week course of study at the Aviation Machinist School, Jacksonville, Fla. Carrying with a considerable increase in pay, his latest advancement rates him as a third class petty officer.

FARM'S IMPORTANCE

(Continued from page 1)

ers will be released for other uses."

"Mr. Lauderdale, county agent, said that farmers can save money by producing food at home and can also get a much higher quality of food. No one doubts the nutritional value of home produced meat, milk and vegetables. If every small farmer who is able to do so would have another sow bred, plant a winter garden, raise a few more chickens and improve his pasture, he will have done his part well."

In advising more and better gardens, Mr. Lauderdale said that kale, onions, carrotts, lettuce and turnip greens could now be planted to good advantage. To help increase home food production, the small farmer has various phases of the AAA program available. For example, the various pasture and soil improvement practices for which payments are made, boost the farmer's efforts to increase his own milk supply.

Red Cross And Seal Sale Plan Cooperative Drives

To promote friendly cooperation between those conducting the roll call of the American Red Cross and the Christmas Seal Sale of the National Tuberculosis Association it is agreed for 1941 that chapters and affiliated associations be advised:

1. That there is no official or other connection between the roll call and the Christms Seal Sale.

2. That the roll call is held from Armistice Day, Tuesday, November 11, 1941, to Monday, December 1; that of the seal sale opens Monday, November 24, 1941.

3. That both the American Red Cross and the National Tuberculosis Association will keep their chapters and affiliated associations constantly informed of this understanding and that both organizations will do what they can to clarify in all newspaper and other publicity the distinct character of the two fund-raising undertakings.

That both organizations understand that the National Tuberculosis Association and affiliated associations may deliver seals in advance to corporations and merchants who use them on their November bills.

5. That this agreement refers specifically to the roll call and the seal sale and does not preclude the extensive educational and publicity campaigns which the Red Cross and the National Tuberculosis Association are accustomed to carry on throughout the year nor such precampaign publicity as may be necessary preceding the roll call or the seal sale.

That by reason of its charter obligations the American Red Cross reserves the right to conduct fund appeals in any period to meet needs resulting from disaster or war.

WILTON NEWS

Mrs. M. R. Hogan, Jr., and son, Jerry, are visiting Mr. and Mrs. M. R. Hogan, Sr., this week.

Mrs. Arthur Gambell of Talladega has been visiting her mother and father, Mr. and Mrs. J. H. Swanzy.

Rev. C. P. Adams, new pastor of the Methodist Church, has been visiting among his new charges this week. We welcome this young minister to our town.

Miss Doris Bassett and Mr. Frank Bassett visited Mr. and Mrs. Frank Bassett over the week end.

Mr. J. A. Sanders attended the funeral of his aunt in Calera Sunday.

Mr. J. H. Swanzy and family left Wednesday to spend Thanksgiving in South Alabama with relatives where Mr. Swanzy will go hunting.

Mr. and Mrs. Cullen Curry and children visited in Columbiana Sunday.

Mr. and Mrs. M. R. Hogan, Sr., and Betty spent Sunday in Bessemer.

Sunday is regular preaching day at the Baptist Church. Rev. Herschel Day will speak. Let's not forget to go to church and Sunday School.

We are sorry to report that Mrs. Emma Bailey and her mother, Mrs. Mimmie Campbell, have been on the sick list this week. We hope they will be better soon.

Mr. and Mrs. Bennie Rhodes and children are moving back to Wilton. We welcome them back to our little town.

Mr. and Mrs. A. L. Lucas who have been visiting Mr. and Mrs. Fred Lucas in Jackson, Miss., have returned home.

Mr. J. P. Logan visited relatives in River Bend Monday.

Mr. and Mrs. Stuart spent one day this week visiting friends in Rocky.

Moore

(Continued from page 1)

Alabama. And this faith he bequeathed to them.'

Those who were present for this impressive and beautiful ceremony have remarked that there was no applause following any part of the program, but that a spirit of reverence hung over all. The striking bronze bust of Dr. Moore was sculptored by Mrs. Margaret Whetstone of Montgomery, and is placed in a prominent position in the building which is itself a memorial to its founder.

Red Cross

(Continued from page 1)

help in the preparation of civilian defenses," Mr. Harrison pointed out.

Plans are being laid in every section of the country to prepare for Red Cross disaster relief service under any eventuality. Last year the Red Cross aided approximately 220,000 persons who were victims of 149 disasters.

Growing to new heights, the Red Cross first aid, water safety and accident prevention service last year instructed 577,000 persons in first aid and another 81,000 in water safety techniques. The same service now has in operation along the nation's highways 6,844 first aid stations and mobile units.

In addition to obtaining almost 5,000 nurses for the Army and Navy, the Red Cross Nursing Service last year cared for 317,759 cases through its public health nurses. Conducting 5,700 classes in Red Cross home nursing, the service taught 81,000 women and girls in 1,000 communities the value of healthful homes and the fundamentals of home nursing care of the sick.

"This year, for the first time," Mr. Harrison reported, "enrollment in the American Junior Red Cross is being conducted simultaneously with the roll call for senior members. Children are not asked to join individually, but enroll as a classroom with a nominal fee for the entire group. Almost 10,000,000 boys and girls in the schools of America already participate in all the varied Red Cross programs through the Junior Red Cross. This year that figure should be more than doubled, because the need is great."

Mr. Harrison called upon every resident in Shelby County to enroll during the present drive as a Red Cross member through the local chapter in order that "our community may contribute its full share to this important humanitarian program which means so much to our homes, our family, our town, and our nation."

Mrs. Sam Klotzman and Mrs. Louie Leaf were joint hostesses at a buffet supper at the home of the latter in Birmingham Sunday night. Fifty guests were present at this affair which was in honor of Miss Cecilia Aranson who will be married November 23 to Mr. Dave Klotzman of Alabama City.

New! Glamorous! Exciting!
7 Different Shampoos
One Especially For You!
See the dazzling Helene Curtis display and let us enhance you with its magic.
Modern Beauty Shoppe
PHONE 6261

Mrs. Tommy Latham. . . we want you to be our guest at the movie any time this week from Thanksgiving to the following Thursday. Mrs. Latham, we hope you enjoy it.

LOST—A gold cameo ring. Lost between Tutwiler Dormitory and downtown. Reward offered. Please contact Ellen West, 204 Tutwiler.
11-20-1tch

FOR SALE—One Jim Dandy electric churner in excellent condition. Call 5831 or write Mrs. Fermon Moore, Montevallo.
11-20-1tpd

NOTICE

State of Alabama, Shelby County.
In the Probate Court of Shelby County, Alabama.
In the matter of the last will and testament of Ellen N. Meroney, deceased.

Notice is hereby given that on the 31st day of October, 1941, Mildred Meroney and Eloise Meroney were appointed as Executrices of the last will and testament of Ellen N. Meroney, deceased, by an order of the Probate Court of Shelby County, Alabama, and all persons having claims against said estate will present the sme within the time and in the manner provided by law, otherwise the same will be barred.

This the 31st day of October, 1941.
L. C. WALKER,
Judge of Probate.
11-6-3tch

WADESONIAN THEATRE
CALERA, ALA.

Fri. and Sat., Nov. 21-22
Roy Rogers in
"YOUNG BILL HICKOK"
Comedy — Snow Fun
Serial—Mysterious Dr. Satan

Sun. and Mon., Nov. 23-24
Anne Shirley, Richard Carlson in
"WEST POINT WIDOW"
Charms No. 1

Tuesday, November 25
Marjorie Reynolds, Chas. Quigley in
"SECRET EVIDENCE"
Picture People No. 5

Wed. and Thurs., Nov. 26-27
John Howard, Ellen Drew in
"TEXAS RANGERS RIDE AGAIN"
Comedy — Happy Days

Sunday Night 8:15
Matinee Sunday 1:30
1st Show 7:00—2nd 8:30
Admission 10c-15c

Dr. W. J. Mitchell
DENTIST
MONTEVALLO, ALA.

Complete
FUNERAL PROTECTION
—No Age Limit—
Brown Service
Insurance Co.
E. K. Wood, Agent
Phone 5101

Cooper Shaw
Garage
Montevallo
New and Used Parts
WRECKER SERVICE
PHONE 5141

Church News **SOCIETY CLUBS PERSONALS** *Announcements*

This Week At The Churches

(Written by Your Ministers)

Baptist Church

"It's a Good World" will be the theme for the Sunday morning service. At the evening service the pastor will speak on the subject, "Hobab Invited." Sunday School will open at 9:45 a.m. The Training Union will meet at 6:45 p.m.

The Missionary Society will meet at the church Monday afternoon at 3 o'clock. This will be the program and business meeting.

The truck from the orphanage at Troy will come to Shelby County on Saturday, November 29, to pick up produce contributed by the churches. The committee from our church to receive contributions is composed of Mr. M. P. Jeter, Mr. Bliss Nix and Mr. Fred Frost, Jr. If you have something to give, contact one of these men or take your gift to Mr. Jeter's store.

* * *

Presbyterian Church

Mr. Davis will preach at the Sunday morning service on the subject, "Lovelessness Unmasked." Sunday School will meet at 10 o'clock.

* * *

Church of Christ

Sunday School 10 a.m.
Preaching service 11 a.m.
Place—Girl Scout House.
Minister—Rev. Tillman Haynes of Birmingham.

W. S. C. S.

The Women's Society of Christian Service met in regular monthly business session Monday afternoon at the church. Twenty-two members and one visitor were present. Mrs. A. E. Baumgartener conducted the opening devotional.

Reports were given by officers and discussions regarding the closing of the year's work followed. As this was the last business meeting of the year, officers for the next year were elected. The following will assume official responsibility January 1:

Prseident, Mrs. J. P. Kelly; vice-president, Mrs. W. C. Weems; recording secretary, Mrs. Kate Cook; corresponding secretary, Mrs. Lena Duran; treasurer. Mrs. J. A. Brown; secretary of Christian social relations and local work, Mrs. C. H. Mahaffey, Sr.; secretary of literature and publications, Mrs. G. W. Helmers; secretary of missionary education, Mrs. A. E. Baumgartener; secretary of supplies, Mrs. E. D. Carpenter; secretary of student work, Mrs. J. Alex Moore; secretary of children's work, Mrs. M. L. Orr; secretary of young people's and girls' work, Mrs. J. R. Gilbert; secretary of baby specials, Mrs. Carl Brill; chairman of spiritual life committee, Mrs. H. K. Barr.

The next meeting will be the Harvest Day meeting at the church on December 8.

REACH-GREGG

Mr. and Mrs. Charles I. Reach of Underwood announce the marriage of their daughter, Etta Lee, to Deacon Gregg of Wilton. The wedding took place at the home of the Baptist minister, Dr. F. B. Pearson, Saturday night at 9:30.

Mrs. Gregg, a native of Underwood, finished high school at Montevallo, and is now in the employ of the Alabama Power Company. Mr. Gregg operates an auto supply store. The couple will reside in Wilton.

STUDY CLUB APPRECIATES COOPERATION

Members of the Montevallo Study Club wish to thank publicly everyone who was in the Gay Nineties Revue for giving of their time and talent so freely. We especially wish to thank Miss Elizabeth Utterback and Mrs. Josephine Waller for their patient and efficient directing. Thanks to Miss Dawn Kennedy's art class for the posters and to Miss Ellen-Haven Gould's make-up class for their work in making up the cast.

And last but not least, to Mary Sterne and the Montevallo Times for the publicity which was very, very good.—Mrs. E. P. Hood.

HELENA P. T. A.

The Helena P. T. A. met on November 12 at 2:15. A surprise handkerchief shower was given Miss Lawson, the supervisor, by the P. T. A. and all the grades.

A play, "America Today," directed by Miss Vivian Ginn, was given by a group of grammar and high school students.

Mrs. Virginia Tucker, president, conducted the business meeting which followed. The fourth grade won the dollar with 12 parents present. Plans were made for an oyster supper to be held at school on Thursday night, November 27.

Club Notes

* * *

B. and P. W.

The Montevallo chapter of the Business and Professional Women's Club met at Dr. Minnie Steckel's home Monday night. Miss Minnie Tracey, president, conducted the meeting and after dispensing with business metters turned the meeting over to Miss Lelah Brownfield, program chairman.

Dr. Hallie Farmer led a discussion on problems in national defense. Following this interesting program refreshments were served.

* * *

SUNBEAM BAND

Monday afternoon the Sunbeam Band of the Baptist Church, accompanied by Mrs. W. J. Mitchell, visited Mother Peterson and took her a basket of fruit. This band of youngsters who are learning to be little missionaries sang songs to Mrs. Peterson and spent the afternoon at her bedside. They were Robert Rogan, Mary C. Hicks, Laurie Ann Hicks, Eleanor Mitchell, Rita Joyce Day, Clara Young, Joy Holcomb, Juanita Holder, Bill Tidwell, Ashley Jeter, Milton Jeter.

QUARTET AT CLANTON

News has reached this office from Clanton that the biggest musical entertainment of the season will come off there Friday night when Frank Stamps of Dallas, Texas, together with the Daniel Quartet of Station WSM, Nashville, will appear in concert at the court house. The appearance will be sponsored by the Chilton County Singing Convention and the prices of admission will be 15 and 30 cents.

Stamps is recognized as an outstanding gospel singer of today and the Daniels Quartet is considered one of the most popular musical foursomes in the state. Everyone is urgel to attend.

CAPERS
On the Campus

(By Jeanne Espy)

* * *

Of course you all recognize Theda Wyatt. She is one of the outstanding seniors from Montevallo. We told you about her election to Who's Who in American Colleges and Universities, but we didn't tell that she was a member of the Student Senate and a member of the Dance Group. And every College Night finds Theda as an elf, a fairy, or a princess—whatever the leaders what her to be. But this isn't all. You can find her any day in the executive secretary's office, where she works as secretary to Mr. Southard.

Though Theda and the other Montevallo girls will be around after Wednesday noon, you won't see many of the rest of us. The hill "in the heart of Alabama" will have a four-day rest during the Thanksgiving holidays.

* * *

Wasn't Friday night fun? I've never seen such a crowd in Palmer Hall as the Gay Nineties Revue brought. I just wish you could have heard what the college girls thought of the revue. We all enjoyed it immensely. It was nice to be able to put names with the faces we've seen around town. The revue was a grand get-acquainted idea. Why not follow it up with a community faculty play?

Practice teaching is another way to get to know you Montevallians—at least your children. We like that, too.

* * *

Football banners, sketches, and girls in skirts and sweaters carried out the informal idea of the first senior dance of the year Saturday night in the fun room of Tutwiler Hall. We first, second, and third year left-outs sat as near as we could and listened sadly to the music furnished by the best orchestras in the U. S.—a la juke box, of course.

* * *

Well, it's too near Wednesday and I'm too excited to write more. To you Montevallians, a very happy Thanksgiving, and we'll see you Monday morning!

Underwood News

Mr. and Mrs. Frank Frost spent Sunday in Montgomery.

Mr. and Mrs. Henry Peete were guests of Mrs. B. B. Peete Sunday.

Mr. and Mrs. Earl Bradley and children spent the week end with Mr. and Mrs. T. A. Bradley.

Miss Lee Esther Daviston, Mr. and Mrs. Frank Daviston were guests of Mr. and Mrs. S. P. Daviston Sunday.

Mr. and Mrs. Arthur Flowers and Mr. Pink Flowers and Mary Ethel Flowers were visitors here Sunday.

Mrs. B. B. Peete will entertain the W. S. C. S. Wednesday.

Rev. J. M. Shores will preach at the Methodist Church Sunday at 2 o'clock.

Mr. and Mrs. W. T. Evans attended the Armistice program in Montevallo Tuesday.

We are glad to report that Mr. W. D. Franklin is better and able to be up.

The Underwood W. M. U. will meet Tuesday.

Mrs. Sallie Latham, who has been very ill for several days, is able to be up and about again.

Aldrich News

Mr. and Mrs. D. M. Carr spent Armistice Day in Birmingham.

Friends of Leonard Burchfield, who was seriously injured in an automobile accident near Tuscalooca, wish for him a speedy recovery. Mr. Burchfield is in Druid City Hospital.

The Study Club met on Wednesday at Mrs. W. D. Harmon's home.

Plans are going forward for a community Christmas tree. All organizations are taking an active part.

Mrs. W. S. McNeil and little granddaughter, Sue, of Coleanor, visited Mrs. R. McGough last week.

Misses Hazel and Louise Cochran spent the week end with their grandmother in Pelham.

Mrs. F. G. Saunders has returned home from the hospital.

Pvt. Carl E. Raybon, who is in the Army and stationed at Camp Polk, La., visited Mr. and Mrs. James Raybon this week end.

Mrs. Bill Burchfield of West Blocton spent several days with her sister, Mrs. W. S. Burchfield, last week.

Pvt. Burl Holdsombeck, who is in the Army Air Corps at Kessler Field, Miss., spent the week end at home.

Mr. and Mrs. L. O. Neal and Mr. and Mrs. Royal Henry and son, James, of Albermarle and Pee Dee, N. C., parents and sister of Mrs. J. B. Dollar, spent several days with her last week.

Mrs. and Mrs. Charles Boothe spent the week end with their parents in Pea Ridge.

Mr. R. L. Pickett is home from Jacksonville for a few days.

Friends of Mrs. Nellie Seale visited her Sunday afternoon from Wilton.

Rev. L. P. Adams filled his place in the Aldrich Church this past Sunday. He was the week end guest of Mr. and Mrs. E. E. Craig.

Miss Virginia Deacon of Pea Ridge was the week end guest of Miss Rethell Holdsombeck.

OPEN MEETING

A. A. U. W. will meet Tuesday night in Reynolds Hall at 7:30. All interested are invited to come to see creative arts and education displays as set up by the committees of the club.

Dry Valley News

Mr. and Mrs. Clarence Lucas and children of Boothton spent Sunday with Mr. and Mrs. B. L. Lucas.

Mr. and Mrs. Eugene Reid and son and Mrs. Bob Reid spent Sunday with Mr. and Mrs. W. A. Allen at Pea Ridge.

Mr. and Mrs. Mordis Robinson and Mrs. Euburn Allen and son of Calera spent Sunday at the Bob Bean home.

Mrs. Myrtie Williams of Birmingham spent Sunday with her parents, Mr. and Mrs. Van Wallace.

Mr. and Mrs. W. M. Maddox of Birmingham spent the week end with Mrs. Maddox's parents, Mr. and Mrs. Burton Lucas.

The W. M. U. met at the home of Mrs. B. L. Lucas last Wednesday. It was decided at this meeting to make three quilt tops for foreign missions. These are to be finished and brought at the meeting at Enon Church Friday afternoon.

James Carden of Anniston spent the week end with his parents, Mr. and Mrs. Jim Carden.

Granny Anderson spent Sunday at the home of her son, Walker Anderson.

Mr. and Mrs. Poland and daughter, and Mrs. and Mrs. Dave Carden and June went to Birmingham Sunday afternoon.

Mr. and Mrs. P. H. Barnes and daughter of Calera visited Sunday afternoon at the Friday home.

Mr. and Mrs. Will Reid of Montevallo visited Mrs. Dan Mitchell and Mr. Jim Reid Sunday.

Mr. Rufus Carden spent Sunday at the home of his son, Jim Carden.

Mr. and Mrs. Poland Edwards and daughter and Mr. Wilbert Anderson went to Clanton on business Saturday.

Mr. and Mrs. Robert Anderson and children and Kenneth Anderson went to Sylacauga Sunday.

Mrs. Will Sims is spent the week with her daughter, Mrs. Burton Lucas.

Mr. and Mrs. Dave Carden and granddaughter, June Carden, were dinner guests at the Poland Edwards home Sunday.

Mrs. Ennis Lucas and son and Mrs. Arthur Davidson went to Columbiana Tuesday.

PERSONALS

Mrs. and Mrs. C. M. Gardner were the Friday night supper guests of Mr. and Mrs. Bob Gardner of Wilton.

Mrs. Herbert Milstead spent the week end with her mother, Mrs. Lillie Thurman, at Sycamore.

Mr. and Mrs. Fermon Moore visited Mrs. Florence Cary of Spring Creek Sunday night.

Mr. J. H. Henning, Fred Frost, J. C. McCulley, Bill Weaver, Tommy Latham and Fermon Moore motored to Childersburg Sunday afternoon on a bowling party.

Mr. Walter Guthrie of Cullman spent Monday night with Mr. and Mrs. C. M. Gardner.

Mr. Hubert Milstead of Panama City, Fla., visited Mr. and Mrs. Herbert Milstead last week.

Miss Mamie Jo Lucas of Dry Valley spent Tuesday with her sister, Mrs. Moscoe Blankenship.

Mr. and Mrs. C. M. Gardner and Helen visited at the home of Mr. Gardner's parents near Columbiana Sunday afternoon.

Miss Gloria Jean Mitchum spent the week end with Miss Freddie Lois Bunn in Dogwood.

Friends of Mrs. Stanley Mahan will be happy to learn that she is now able to be up and about after a few months illness. Although Mrs. Mahan will not be able to work full time she will be on hand at the beauty shop in an advisory capacity.

In Birmingham Tuesday shopping were Mrs. M. L. Orr, Mr. and Mrs. W. J. Kennerly.

Mrs. Harry Hix, Mr. and Mrs. R. C. Cadden, Miss Dorcas Cardin, Mrs. W. R. Pittman and Doris Steelman drove down from Birmingham for the Gay Nineties Revue.

Mr. and Mrs. W. J. Kennerly and children will spend the Thanksgiving holidays in Greenwood, S. C.

Miss Elisebeth Conn and Miss Kathlyn Matheny are driving to New Orleans for Thanksgiving.

Mr. and Mrs. E. P. Hood and Helen are the guests of Mr. and Mrs. J. T. Waggoner in Birmingham for the holidays.

Mr. G. T. Towery spent Monday and Tuesday in Atlanta.

Mr. John Orr of the University and Donald Vaughan of Vanderbilt spent last week end with their parents.

Mr. and Mrs. F. P. Givhan attended the funeral of Mrs. Edgar Givhan's grandfather in Birmingham Tuesday.

Mr. C. E. Jones of Newbern, N. C., was the guest this week of Mr. and Mrs. G. T. Towery.

Miss Lois Ackerley spent Wednesday in Birmingham.

Mrs. George Smith and children, George, Jr., and Winston, of Demopolis are the guests of the former's parents, Mr. and Mrs. Latham, over the Thanksgiving holidays.

Friends of Miss Edith Hartley will be glad to know that she returned home Tuesday after a long period of illness at Highland Baptist Hospital in Birmingham.

Look Here!!

Somewhere In This Paper There Is A Coupon Whitch Is Worth Money To You.

Clip It Out Take It To HICK'S BEN FRANLIN For The Best Dye You Ever Saw.

SINGER

SEWING MACHINES
New and Used
Buy her one for Christmas
Repairs on all makes
Oil, Needles, Attachments

DOC-IKE

The Sewing Machine Man

Montevallo Downs Columbiana 38-0

The Bulldogs of Montevallo High School rose up to great heights in defeating their traditional rivals, Columbiana, here Wednesday afternoon to the tune of 38 to 0. Sparked by early losses which made the boys all the more determined to go out and win this game of games, the Bulldogs played faultless football and made it two years in a row that they have bumped Columbiana.

The game started with Columbiana pushing the Dogs deep into their own territory where Busby of the locals got off an 80 yard punt to the Columbiana fifteen. From this point on Montevallo took complete charge of the game and Columbiana gained not one first down. The Montevallo boys were really hot and succeeded in pushing across two markers in the first half. One came on a line buck by Fullback Simms and the other on a pass from Busby to Eddins. Bill Dement missed both tries for extra points, but that's all right, brother, because it was largely to his efforts that the game was such a one-sided affair.

The second half opened with the locals receiving and driving to their third marker without relinquishing the ball. Again the try was missed for extra point. Soon after this score, Ed Battle of the Montevallo line broke through and blocked Martin's punt, picked up that pigskin and was off to glory. The extra point was good and Montevallo led by a score of 25-0.

Montevallo rolled up two more touchdowns before the game was over and one more point after. The final score tells the story with Montevallo piling up six touchdowns and two extra points to win by a score of 39-0. Only through the heads-up play of every one of the Bulldog team was such a landslide possible. We point with pride to every member of the team with honors going to such stalwarts in the line as Bill Evans, the light tank himself, who proved poison to all comers in the latter part of the season. To Allen at center, who replaced as gallant a fighter as Montevallo can exhibit, Virgil Gentry, who was forced to the sidelines by illness. Allen filled his position like a major and our hats are off to him. To such men as Boris Mitchell, Virgil Lawley, Ed Battle, Ralph Williams, Tamp Eddings, and Captain Harrell. Captain Bud really acquitted himself in manly fashion with a display of defensive work sweet to the eyes of Montevallo fans. Tamp Eddings had his hands full being handed the job of turning the mighty Martin into the arms of Big Ed Battle, and our old standby, Ralph Williams, who was a wheelhorse at his tackle post.

Our quarterbacks made possible the many fine spurts of Busby and Dement. Nice going, Dennis and Gray. Talk about blocking, these two boys divided the job and turned in a good one. The line plunges were featured by powerful driving on the part of D. A. Simms and the fleet Ed Lippeatt. These two boys are really going places in the sporting world if they can continue to improve as they have in this, their first full time duty in the Montevallo backfield. Finally the blue ribbon goes to as nifty and courageous as boy as the colors of Montevallo have ever adorned. Cecil Busby, who fights at about 135 pounds soaking wet and can deal out more heavy duty punishment for his weight than any back in this neck of the woods. Possessed of a well trained though light body, a fine kicking toe, a good and true right arm to deal out those bullet passes, and a great love of the game, backed by enough intestinal fortitude to place him in the thoroughbred class.

All of the Montevallo substitutes saw service in this game. Those boys who sit on the bench and sometimes get to play a minute or two deserve a great deal more credit than they are put down for. You've got to hand it to boys like Sam Adkins who come out every day and work hard and never get to start a game, but who love the game enough to keep going.

The boys are proud to win this one and it would be great if we fans would stop them on the street and tell them that they played a fine ball game.

Spring Creek News

Mrs. T. W. Ingram and Mrs. Hackett entertained the Home Demonstration Club Wednesday afternoon. The house was beautifully decorated with "mums" of every size and color and potted plants. The meeting was opened by the singing of our national anthem, followed by the pledge to the flag, led by the president. Other patriotic songs were enjoyed and were followed by th eprogram presented by Mrs. Sam Knowles.

Miss Lois Alexander and Mrs. Jesse Frost gave interesting reports on their trip to Birmingham last Tuesday. Mrs. Robert Frost also reported on her two days spent in Montgomery attending the convantion of farm women.

Miss Cotney displayed beautiful gift suggestions.

The demonstration for the afternoon was upholstering. Mrs. Ingram had a club chair ready for work and the ladies joined in the job.

Mrs. Hackett invited the ladies into the dining room where the table was beautifully decorated with a huge bowl of harvest time fruit, and lighted candles. Refreshment plates of chicken salad sandwiches, cake, and hot chocolate were passed to the members and Miss Cotney.

The December meeting will be in the home of Mrs. Jacques.

* * *

Mr. and Mrs. Herman Killingsworth of Birmingham spent a while Sunday morning with their sister, Mrs. Jack Ingram.

* * *

Mr. Whetstone fell from his wagon last Friday and was painfully injured.

* * *

Mr. Vest Kendrick was with his home folks a part of last week.

Several people from Spring Creek attended the Gay Nineties Revue which was presented in Palmer Hall last Friday night, and reported that it was by far the gayest thing they had seen in a long time. In fact, it was quite wonderful!

* * *

Mrs. O. Johnson of Goodwater and Mrs. Max Allen of Birmingham (the Ingram twins) met at the home of their mother, Mrs. T. W. Ingram, last Sunday to celebrate their birthday with a group of friends and relatives. They are very thankful to relate that they have always been together for this celebration.

* * *

Mrs. Jack Ingram was called to Calera Saturday night due to the serious illness of her brother, Mr. Jim Crawford.

* * *

Our pastor, the Rev. Acton, of near Birmingham, brought his wife and two boys for their first trip down here Sunday. They were dinner guests of Mrs. Ingram and son.

* * *

Miss Bonnie Kendrick of Birmingham spent Sunday with her mother, Mrs. Vest Kendrick.

* * *

Mrs. Harvey Nabors of North Birmingham spent Sunday with Mrs. T. W. Ingram.

* * *

Mrs. Lawson Ingram visited her mother, Mrs. Mauldin, in Fairview Monday.

* * *

Mr. and Mrs. P. M. Russell of Steele spent Sunday at their home here. The latter's brother, Mr. Berson, of Birmingham was their guest.

* * *

Mr. and Mrs. Jesse Vanderver and son, Jerry, spent Sunday with Mr. and Mrs. Sam Knowles.

* * *

Mr. and Mrs. Cecil Allen and Mr. Cozelle Allen of Rome, Ga., spent Sunday with the Allen and Pate families.

* * *

Miss Annie Laura Ingram and Mr. Cozelle Allen visited friends at Alabama College Sunday evening.

* * *

Mrs. Lockeridge is able to be up again after several days illness.

Mr. and Mrs. Herbie Ingram and children were Sunday guests of Mr. and Mrs. Robert Frost.

Mrs. Ingram and son, Billy, spent last Sunday in Ensley with Mrs. Atkinson and girls.

SPORTS Synopsis

Team No. 4 has surpassed the wildest expectations of all its members. On Tuesday night such bowling was seen by spectators as to convince them that superbowlers are in our midst. Scores of 604, 641, and 744 were set up by this team of Fermon Moore's as compared with Team No. 2, 502, 606, and 532.

Fermon Moore captured the prize offered by the alley last week for high score on the five pins—his score, 245.

Ed D. Reynolds won out in the ten pin competition with a high of 234 points.

Ladies, let's bowl!

Calera News

The W. M. U. met at the home of Mrs. C. D. Cowart Monday afternoon, with Miss Lucy Norwood in charge of the program. Mrs. J. M. Johnson and Mrs. Coffee were new members.

* * *

The American Legion Auxiliary will meet Tuesday afternoon at the home of Mrs. Sam Tomlin.

* * *

The W. S. C. S. will meet Wednesday week, instead of this Wednesday, at the home of Mrs. Z. S. Cowart.

* * *

Miss Mattie Sanders died in Birmingham Saturday and was buried at Salem Cemetery Sunday. Services were held in the Methodist Church.

* * *

Our Boy and Girl Scout organizations are doing fine work and are growing rapidly. There are three troops each.

* * *

Many of our teachers will be going home for Thanksgiving holidays this week.

* * *

Mrs. W. B. Blevins returns this week after a couple of weeks spent in Georgia. She visited Macon, Atlanta, and Cochran.

* * *

Rev. R. S. Rains began his second year with us Sunday. He preached a splendid sermon. There were nine additions to the church that day.

* * *

Mrs. Z. S. Cowart, Jr., and daughter, LeClare, have been visiting in Langdale, with Mrs. Cowart's mother, Mrs. Morris.

Quite a number of teachers spent Saturday in Birmingham, some attending the Alabama-Georgia Tech game.

* * *

Mr. and Mrs. Gooch are moving to Columbiana soon.

* * *

Little Bain Hill broke his arm Monday and was carried to the hospital.

* * *

Mr. and Mrs. W. A. Woods announce the birth of a daughter whom they have named Marjorie Wade.

MONTEVALLO CITIZENS INJURED IN ACCIDENT

Another citizen of Montevallo was injured in an automobile accident Tuesday night when Mrs. E. G. Smitherman, depot agent, and her mother were driving to Birmingham to see Mrs. Smitherman's brother, who is ill in the hospital.

Going down the mountain the car brakes failed to hold and the vehicle crashed into a bank. Mrs. Smitherman suffered several broken ribs and her mother suffered minor injuries. The automobile was badly damaged.

Mr. and Mrs. Brewer Carpenter, Jr., who recently returned from California, are visiting in Montevallo. Mr. Carpenter, who has just completed an air mechanic's course expects to be located at Maxwell Field.

Episcopal Auxiliary

The Episcopal Auxiliary will meet Wednesday, November 26, at the home of Mrs. Willis Lyman at 7:30 p.m.

Our food is more than fit for a king

It's fit for

YOU

PLAZA GRILL

This Coupon Entitles The Bearer To A 10c Box Of DYTINT Free

Hick's Ben Franklin

Wilton Cash Store

We serve and Deliver

The Best Store For Best People

DIAL 5427

B. B. CURRY & CO.

WILTON, ALA.

(We reserve the right to limit quantities)

Dial 4421 CASH ONLY We Deliver

Blue Box Super Suds 2 boxes 15c

FLOUR

24-LB SACK PLAIN Polly Rich $1.10

24-LB SACK PLAIN Johnson's Best $1.00

Matches, Salt, Macaroni or Spaghetti, 3 for 10c

WHITE COBBLER Irish Potatoes, 10 lb 25c

Fish, Whitings lb 11c

PURE LARD 2-lb carton 28c

SUGAR 5 pounds 29c

SOAP, Lux, Lifebuoy, Palmolive 4 bars for 25c

Salt Mackerel 2 for 15c

Peanut Butter 2-lb jar for 25c

TOMATOES or MAYFIELD CORN 3 cans 25c

Montevallo Times

VOLUME 9 — MONTEVALLO, ALABAMA, THURSDAY, NOVEMBER 27, 1941 — NUMBER 28

Montgomery TradeBindery 19 N Lawrence St

Mary Muses

. . .

Despite the formidable aspect of the weather and the fact that the holiday offered longer hours of sleep, a goodly number of Montevallians gathered at the Presbyterian Church on Thanksgiving morning to join in the community service. **Rev. Davis** was in charge and spoke with his usual and admirable emphasis on community spirit. **Rev. Shores** delivered the morning address which was provocative. Among those who braved the Thanksgiving rain to join in the worship were: **Dean and Mrs. Napier, Mrs. Duran, Miss Yenna York, Mrs. Ward** and her children, **Mr. R. P. Holcomb,** and **Mr. Whitten.**

It was a happy time for Montevallo when the Columbiana team was overwhelmingly defeated last Wednesday. Vieing for honors as attention-attractor was a small black dog with the high school colors tied around his neck. He was being jealously guarded by **DeMurl Lawley** who referred to him as **"Little Coach."** It appears that this is the officially adopted child of the squad. This scrawny little bunch of personality was found by the coach, and since his discovery **"Little Coach"** resides part of the time in the boys' dressing room at the high school. He was greatly pampered during the game by all present and was solicitously fed the cookies made by the home ec girls which sold for a nickel a sack. **"Little Coach"** loved 'em.

Blue Monday isn't so blue to the **Carpenters** who run the garage. The first person Mary saw on Monday (at crack of dawn) was **Mr.** (the one with the black hair) **Carpenter** walking down Main Street whistling happily.

Mrs. Baumgartener was in the office accompanied by her dog, **Duke. Duke,** who is eleven years old and a magnificent specimen of doghood, obligingly sang "God Bless America" for Mary. That is, he he barked it in good rhythm and had just about the correct number of barks for each word. It was a splendid performance. His mistress reported that after intensive training on the part of her children and with some food as a lure **Duke** will speak like **Hitler, Mussolini** and **Roosevelt.** He barks commandingly and sharply for the former, a trifle less sharply but dictatorially for the second, and soft and persuasively for the latter. The children swear that **Duke** says "My friends" in this imitation of our President.

At the Zino Francescatti concert several Montevallians were observed among those absorbing culture. Seriously, the performance was flawless. It was the only time Mary (who has spent four years as a student) has ever seen a Palmer Hall audience as enraptured and spellbound as were the students who were enthralled by the magnificence of this master violinist. **Mrs. Frost, Mrs. Denson Elliott, Mrs. Pete Givhan, Dr. Charles Acker, Sara** (our fellow-editor) **Cook, Kermit Wooley,** and plenty of other townfolk were apparently under the effect of this magician who almost hypnotized with his music.

Mr. Bob Reid is so weary of the painting inside the post office. Every time he breathes a sigh of relief as he thinks the last coat is on—whoops! — someone has rubbed up against the wall, gotten themselves be-smeared with white and ruined the last job. So it's got to go over.

It looks as if the Gay Nineties Revue will go down in history as a swell show. At any rate, it is still the subject of much discussion by all who saw it. After Mary presented an orchid to **Miss Utterback** last week, the cast of that show heartily agreed that it was deserved, but added also that **Mrs. Josephine Waller** who accompanied them on the piano also deserved a lovely flower. So here's to you, **Mrs. Waller.**

Lovely weather, this we're having now. Christmas is only a month off. G'night.

Montevallo Visitor Gains Recognition

Experiences of Olga Kochanska Cousin of Local Citizen, Are Theme of New Book

A slender frail slip of a woman whom Montevallians might have seen on Main Street during August has just become an important figure in the literary world. She is Olga Kochanska, cousin of Mrs. Mieczislaw Ziolkowski of this community, who spent a short time here on a visit this summer, and who is the subject of a book entitled, "Arrest and Exile," the true story of an American woman in Poland and Siberia.

Olga Kochanska was the adored wife of a famed musician who had at one time been director of the conservatory of music at Warsaw. She was the pampered daughter of a Chicago physician, but she was to be a victim of the Nazi regime and of a chain of events that would have caused a less determined woman to go mad.

This valiant woman lost her husband just before the outbreak of the Polish war, and to heal her grief had made her home in Poland where she led a quiet, retiring life. It was into this peaceful town of Lemberg on June 29, 1940, that three Nazi agents came to Olga Kochanska and without divulging the truth of their mission lured her to the train where women, children and old men waited to be sent to concentration camps in Siberia. Six months of unadulterated Hell were in store for aristocratic Olga. They were six months which are indelibly written on her memory.

When she was finally released from this living death she returned to her native land, America, and after recuperating began to teach music again at the conservatory in Chicago. The experiences which she would never forget she told to Lilian Mowrer, a famous author, who became so interested that she decided to write a book about Olga. The book has just been released.

It is a moving, haunting story. It is almost unbelievable. Indeed, Olga herself knew that there would be those who questioned its validity. In her introduction she says, "Now, back safe in Chicago, memories of Siberia are like an evil dream. Safe! That's a conception difficult for Americans in the United States to understand. They are so accustomed to security that they have lost even the sense of danger."

Her story is of course just one story of which there are a million alike only more horrible in Germany today. Nevertheless, it is different, for it happened to an American woman and that could make it almost any one of us. For this reason, as well as many others, Montevallians will want to read the story of Olga Kochanska. The book is a publication of Morrow Company.

Army Calls For Fifteen Men

Uncle Sam has called to Montevallo youth once more and this time fifteen young men are responding. These men will report to the local board at 8:30 a.m. on December 5, whereupon they will be sent to an induction station of the U. S. Army at Ft. McClellan, Anniston.

They are Richard Ryan Harrison, Cecil Miles Collins, Wilbert L. Anderson, Ernest Richard Lovelady, James Arch Payne, Jr., James Lee Brantley, Monroe Daniel Scoggins, Edgar R. Foshee, Horace James Horton, Carl Holsomback, Ira William Jones, William Wilson Pilgreen, William Earnest Dennis, Charles Gideon Nix, Marvin Eugene Hancock.

RED CROSS ROLL CALL

If you haven't joined the Red Cross yet, you are urged to do so at once. This humanitarian organization needs your support more than ever during this gravest of all periods of human suffering. Won't you answer the roll call now? — Mrs. Isobel C. Bruce, Local Chairman, Red Cross Roll Call.

Auxiliary Proposes Defense Project

Women's Group of Legion Asks Community Opinion Of Waste Paper Collection

Prompted by the desire to render aid to their country in the present national emergency, members of the Montevallo American Legion Auxiliary have begun work on a plan to collect waste paper for government use during the emergency. This announcement was made today by Mrs. R. P. Holcomb, president of the Montevallo group, who stated that tentative arrangements were now being made for such a project.

At a recent meeting of the club it was suggested that such a plan might develop into a worthwhile community project. Such paper as is to be collected is valueless to individuals but of a great deal of value to organizations which are equipped to convert waste paper into usable material. If it is found that the paper is acceptable only in baled form, the club will make an investigation to determine if there is widespread interest and support of the scheme to warrant a campaign to raise funds to buy a baler.

Mrs. Baumgartener, chairman of the Americanism committee, remarked that the work would be a great deal of trouble for those in charge, but that as a community or club effort it would warrant such trouble. It was felt by the club that loyal and patriotic Montevallians might be interested in this scheme to convert valueless material into material for defense. All persons who are interested or who have opinions in favor or against such a plan are invited to express their opinions to the Auxiliary or to this publication, which heartily endorses such a plan if the details can be worked out in a satisfactory manner.

Teacher Injured Holiday Accident

A wet highway proved disastrous to two of Montevallo's most outstanding professional women who were en route to Atlanta to attend an English conference Thanksgiving day. Dr. Lorraine Pierson, professor of French at Alabama College, and Miss Elizabeth Utterback, teacher at the high school, were approaching Wilsonville around eight a.m. last Thursday morning when the car which the former was driving skidded and turned over on the highway.

Dr. Pierson, who escaped unhurt save for a few bruises, telephoned Carpenter Bros. Garage for a wrecker from Montevallo. Miss Utterback was taken to a physician in Wilsonville who found that she had sustained no bodily injury. The car, although badly damaged, was driven home by the garage man with both women in it.

It was not until afternoon that any signs of harm were apparent. At this time a local physician examining Miss Utterback found that although there was no injury at all, the patient was suffering from a terrible shock which was taking the form of a paralysis. Miss Utterback was taken to St. Vincent's Hospital on Friday morning. Recent reports indicate slow but steady progress in recovery. Dr. Littlejohn, prominent nerve specialist of Birmingham who is attending Miss Utterback, stated Monday that she "would pull out of it."

New T. B. Cases Are Reported

Although seventeen counties in Alabama were reported without cases of tuberculosis by the State Health Department last month, Shelby County was not listed among these. A total of three cases in Shelby was reported according to records of the Bureau of Preventable Diseases.

The 17 counties from which no cases of the disease were reported during October are Bullock, Calhoun, Cherokee, Chilton, Clarke, Coffee, Conecuh, Coosa, Covington, Dale, Greene, Henry, Marion, Monroe, Pike, Tallapoosa, and Washington.

Montevallo's Young Generation Breaks Into . . . PRINT

The citizens of Montevallo have learned to accept quite calmly the antics of the younger generation. Long ago they ceased to throw up their hands and say, "My, what is this younger generation coming to?" Perhaps the reason for this calmness is that they know that the younger generation of Montevallo have acquitted themselves splendidly by making excellent college records, holding fine positions in the state, and in general have brought a great deal of honor to the old home town.

For this reason, from time to times, The Times will bring its readers bits about this younger generation and their activities. Especially around the holiday seasons are the hi-jinks of this gay crowd most apparent for that is when they come home, so there are a few scoops to be had at this time:

When the press conference of student editors met at St. Louis last week Montevallo was well represented. Bob Anderson and Jeanne Appleton were present to represent the two newspapers of which they are editors, respectively the Auburn Plainsman and the Alabamian.

Louise Lovelady is now dwelling in Main Dormitory at the college. Louise, who occupies a responsible position on the secretarial staff of the sociology department, was one of the ushers at the concert Monday night. She looked lovely in a white taffeta evening gown.

Eleanora Reynolds was among the Montevallo alumni who saw the Columbiana defeat last week. Eleanora, who was an outstanding member of the orchestra before her graduation, was at home for the Navy Band, also. She is a freshman at the U. of A.

We didn't see Winkie Peterson at home last week, but his name was listed on the bowling score board at Tommy's place with an excellent score beside it. Winkie goes to Auburn and rooms with Billy Rotenberry. Billy was much in evidence around the holiday season, especially in the Highland Avenue area.

Two of the younger generation who have assumed some dignity as teachers were at home. Madie Bell Ward was in from Opp, and Nell Wooten was driving around town telling about Gadsden. Roberta DeSear and Dorothy Jean Gilbert, who occupy positions of importance as secretaries, were seen about town. Roberta was bowling and Dorothy Jean enjoying a coke.

Jimmy Wyatt and Walter Weems were also at home for Thanksgiv-

(Continued on page 2)

State Meeting Hostess

DR. LOIS ACKERLEY

Nutrition Group Meets December 5

The harvest meeting of the Alabama Nutrition Committee will convene next Wednesday in the heart of Alabama. At this time outstanding health and food experts and interested laymen will gather in Montevallo to discuss the past and future of work in Alabama by the state and county nutrition committees.

Mrs. Marion Spidle, of the Alabama Polytechnic Institute home economics staff, who is chairman of the state committee, has issued invitations to 61 county chairmen of nutrition committees as well as to the 15 members of the state committee. These persons, chairmen and members of the county committees, are individuals who have been appointed by the state officers and who have already been at work to solve their own community problems in nutrition.

Dr. Lois Ackerley, professor of the Alabama College home economics department, is chairman of the local committee and will serve as official hostess for the occasion. Haygood Paterson, commissioner of agriculture and industries, is slated as the official representative of the governor at the meeting. Dr. Helen Mitchell, nutrition consultant for the office of coordinator of health, welfare and related defense activities in the nation's capital, will address the assembly. Other outstanding persons present will be Dr. E. Neige Todhunter, Department of Chemistry and Research, University of Alabama; Miss Etna McGaugh, state home demonstrtion agent; Professor W. D. Salmon, Alabama Experiment Station; W. G. McArthur, projects manager, Coffee County Homestead, F. D. A.; Dr. Bessie Beach, Bureau of Nursing, Department of Health; Dr. Claude C. Cannon, Fayette; Mrs. Pearl Brandon Crawford, state supervisor WPA lunchrooms; Beatrice Finkelstein, nutritionist, Alabama Polytechnic Institute; and Dr. Gordon McCloskey, professor of economics, Alabama College.

Strand Theatre

Thursday and Friday—
Fredric March, Martha Scott in
"ONE FOOT IN HEAVEN"

Saturday—
Don "Red" Barry in
"TWO-GUN SHERIFF"

Sunday and Monday—
Jeanette McDonald,
Brian Aherne, Gene Raymond
Ian Hunter in
"SMILING THROUGH"

Tuesday—
Red Skelton, Ann Rutherford
"WHISTLING IN THE DARK"

Montevallo Times
Published on Thursday

W. M. WYATT, Publisher
MARY STERNE, Editor

SUBSCRIPTION RATES

1 Year (in County)	$1.00
1 Year (in State)	$1.50
1 Year (outside State)	$2.00

Published weekly in the Masonic Building on Main Street. Entered as second-class matter, April 1, 1933, at the Post Office at Montevallo, Ala., under the Act of Congress March 3, 1879.

THE SPIRIT OF CHRISTMAS

A man who works downtown in Montevallo asked this question, "Do you know whether they are going to have the Christmas carol singing at the Baptist Church this year?" Further discussion revealed that this Montevallian heartily approved of the carol singing. In fact, to him it represented "the real spirit of Christmas."

With the present power restriction, it is pretty obvious that the showy snythetic but remarkably beautiful Christmas lighting will not be with us this season. Where the trees outside bore colored electric lights and the town windows were decorated in dazzling neon lights there will be something less spectacular. Perhaps a return to lovely simple candles and the ornaments made by hand will take place. Then as an alternative and to protect themselves against loss resulting from power shortage, manufacturers may resort to cleverer ornaments than ever and to a tinsel that gleams more brightly than electricity.

Possible substitutes will be something to occupy the thinking mind until time for decoration. Until that time the thought suggested by the above conversation is a provocative one. It is one that might solve the problem of the substitute! Could it be that warmer human relationships and contacts at this time of year and programs devised by the community could replace this other more tangible and breath-taking display? Could it be that this year the merchants and townspeople will, in their search for a substitute for light from electric power, find a light produced by human power? Maybe this light will be as the man suggested to us "the real spirit of Christmas."

THE ONE-EYED MONSTER

The highway was inky black. The driver of the car was in a playful mood. "Ha," said he as he spied the two bright lights of an approaching vehicle, "just watch me run between those two motorcycles." This is really a funny story—it is apparent that it is so amusing because it is impossible for anyone but a moron to do such a thing. Almost anyone seeing twin headlights assumes that a car is behind the lights.

However, a tragic tale would be one like this: "Ha," said the driver as he spied the light of an approaching vehicle, "one light—a motorcycle. No use for me to get on my side of the road." And this is possible. Also a smash-up is inevitable. Then two cars—valuable material in civilian defense—a couple of lives lost—any many injuries sustained would result. For isn't it possible that a driver seeing one light would assume that a motorcycle is approaching?

Most of us are used to "one-eyes" as we call them. In fact, there is a game prevalent among the younger generation called "Cockeye" in which the young man, on seeing a one-eyed car first, gets a free kiss from his date. Some children stamp one-eyed cars as lucky omens like the white horse or the buzzard that flaps his wings.

According to James F. Brawner, director of the State Department of Public Safety, this is the most dangerous time of year as far as one-eyed cars are concerned. "The longer the nights, the higher the total of miles covered by motor vehicles of more types, and the more miles traveled at night the greater the danger of accidents caused by one-eyed cars and trucks, or those having only one headlight." Naturally with days growing shorter and nights longer, the danger is greater now.

One-eyed cars may be ludicrous when involved in jokes, they may be lucky to children watching for the unusual on the highway, and they may be amusing to young couples, but seriously there is not one among us who does not realize the danger of one-eyed automobiles as another method of inviting death on the highway.

Thus it is that The Times heartily endorses the emphasis placed on abolishing this menace of one-eyed driving by the State Department of Public Safety. Perhaps by cutting off the hazards one by one, we may ultimately decrease the appalling number of deaths and accidents on the highway. Let's begin by checking the lights of our own cars. How about it?

President Endorses Red Cross Drive

President Roosevelt, in a statement calling attention to the annual roll call of the American Red Cross, strongly urged every American to join and pointed out that "this support must be increased very substantially this year." The text of the statement by the Chief Executive follows:

The American Red Cross is about to begin its annual membership roll call. Its success, in this period of emergency, is a matter of vital concern to all of us as citizens of a free democracy.

The quickening pace of our defense program shows that our strength can be tempered to meet steel with steel. And voluntary enlistment in Red Cross work—through membership — will prove that we have the heart as well as the sinews to keep ourselves strong and free.

The Congress has charged our Red Cross with well-defined obligations to our soldiers and sailors, and to their families defending the home front. The vast expansion in our armed forces has increased the cost of this traditional Red Cross work more than we realize. For every member who supported these services to the armed forces two years ago, ten are needed today.

Red Cross contributions to our national defense extends far beyond the welfare problems of service men and their families. The Red Cross is playing a major role in civilian defense preparedness. Because of its long experience in community service through its 3,700 local chapters, the gigantic task faced by civilian defense coordinators can be more easily achieved. The organization's long established work in disaster relief, emergency first aid and other essential fields has played a large part in strengthening our home defenses.

Our citizens make possible this work, so important to our national unity, both through their membership dollars and voluntary participation in Red Cross services. This support must be increased very substantially this year. As Chief Executive of the United States and President of the Red Cross I therefore strongly urge every American to enroll in the American Red Cross.—Franklin D. Roosevelt.

Younger Generation

(Continued from page 1)

ing. Both spent a great deal of time commuting to their working homes in Birmingham for the music of Tony Pastor and Frankie Masters.

The office received a news dispatch from Vanderbilt telling that Donald Vaughan had pledged Kappa Alpha. According to the fact that a K. A. sticker has adorned the windshield of the Vaughan car for a few months, we would say this news was already known. At any rate, Don is studying sociology and according to some local ladies who attended a meeting in Nashville at which Don was present, is a popular and fine student.

Christmas is coming and that means that the college students on the hill will go home. Despite the fact that they will be missed, it means that our younger generation will be coming home. After that we'll have another column. In the meantime, the Montevallo welcome mat is being decorated with holly and mistletoe for the younger generation.

STREET LIGHTING

In compliance with OPM Order L-16, which prohibits Christmas street lighting, the Study Club of Montevallo wishes to announce that the street lighting program this year will be impossible. If the order is revoked or amended in any way, the club will take the necessary steps to proceed as usual.—Mrs. E. P. Hood, Chairman of Lighting, Montevallo Study Club.

Attention Called To Seal Sale

Shelby County has need of funds from the Christmas seal sale for its citizens need protection from the dread tuberculosis. A recent report revealed that this county had three new cases registered in the Bureau of Preventable Diseases records.

Thus it would be well for all citizens to remember that when the seals are mailed to them they are offered the opportunity to protect themselves and at the same time to assist others in becoming cured of the disease.

Mrs. M. P. Jeter, chairman of the seal sale, has reported that progress is being made, but urges that all persons subscribe to the sale in order that tuberculosis may be stamped out, at least partially, in this county.

Polio Epidemic Runs Course

Indications are that Alabama's worst poliomyelitis epidemic has practically run its course, according to the State Department of Health, which pointed out today however, that cases are still being reported at a constantly above-normal rate.

Parents should continue to keep their children away from other children who have been exposed to the disease, and those developing suspicious symptoms should be called to the attention of physicians as promptly as possible," it warned. "However, unless there is a sharp reversal of the present trend, Alabama parents whose children have escaped the disease thus far may feel reasonably confident that the danger is past."

Young People Hold Meeting

The young people met in the home of Mrs. McGiboney of Montevallo last Saturday. Several hymns were sung, then a chain of prayer, then some of the young people gave their testimonies. During the testimony service, to their great surprise, in came Rev. Reach and his quartet from West End with several musical instruments. Of course they sang and played hymns, which was appreciated very much.

After the Y. P. A., Mr. Lloyd Ballhagen conducted a Bible class which lasted about an hour and was enjoyed by all.

The Y. P. A. will meet in the home of Mrs. Susie Splawn of Wilton Saturday, November 29, from 3 to 4 p.m. All young people are cordially invited to attend.

Saturday night at 7 p.m. a Bible class for everybody will be held in the home of Miss Dorothy Varden of Montevallo. Everybody is welcomecome to attend this service.

Work Advances On University Highway

Montgomery, Ala. — The State Highway Department advertised for bids last Friday to construct the clay-gravel base course on another 23-mile section of the University Highway connecting Montgomery and Tuscaloosa. The project, one of three paved links yet to be placed under contract on this highway, consists of laying the base course preparatory to paving on that portion of the route extending from the town of Prattville to the Chilton County line near Billingsley. All bids received will be opened November 28.

The next section of the University Highway to go under construction will be the 14 miles from the Chilton County line northward to a point approximately a mile and a half north of Maplesville. Deeds for the necessary rights-of-way to carry out this project have been turned over to county authorities for signing by landowners affected. As soon as these deeds have been executed, bids will be asked on the construction work.

The third and final section, construction of which will complete the highway, is the 23-mile stretch between Centreville and Duncanville, in the counties of Bibb and Tuscaloosa. Plans have virtually been completed, and the Highway Department expects to be able to call for bids on this wind-up job by February 1 of the coming year.

Repeating again the promise made some time ago by Gov. Frank M. Dixon and himself, State Highway Director Chris J. Sherlock said the University Highway will be completed during this administration.

Twenty-two miles of the University Highway are already paved —10 miles on the north end and 12 on the south end. All the rest is under construction with the exception of the three projects referred to, one of which will be advertised tomorrow.

Dry Valley News

Mr. and Mrs. George Reid and daughter of Selma spent Saturday with Mr. Reid's father, Mr. Jim Reid, who is very ill.

* * *

Mr. and Mrs. Cody Kendrick and family of Birmingham have moved back to Dry Valley.

* * *

The W. M. U. members of Enon Church met at the church last Friday afternoon. During this meeting they prepared three fruit boxes for the sick. Late in the afternoon they carried the boxes to Mrs. Dan Mitchell, Miss Hattie Keys and Mr. Jim Reid.

* * *

Mr. Vernon Wallace has been on the sick list. We are glad he is able to return to work.

* * *

Mrs. Ollie Logan went to Birmingham Tuesday to visit her son, Arch Allen, who is in the hospital.

* * *

Mrs. Ada Woods of Birmingham is visiting her niece, Mrs. C. P. Garrett.

* * *

Mr. and Mrs. Orville Allen and daughter of Alabaster spent Sunday with Mr. and Mrs. C. P. Garrett.

* * *

Rev. Charles Adams is the new pastor at Sessions Chapel. He will preach every third Sunday both morning and evening.

* * *

Mr. and Mrs. C. L. Lucas of Birmingham spent Sunday with Mr. and Mrs. Burton Lucas.

* * *

Mrs. Vernon Wallace spent the week end with her mother, Mrs. Emma Grady, who has been ill.

Mr. and Mrs. Elmo Logan and Curtis of Calera spent Saturday evening at the Arthur Davidson home.

The W. M. U. members met at Enon Church Tuesday and quilted 3 quilts for foreign missions.

Mr. Howard McGaughy Jr., spent the week end in Selma.

Mr. and Mrs. Emmett Reid and family of Thorsby spent Sunday with Mr. and Mrs. Jim Reid.

Mr. and Mrs. Reedy Logan and sons moved to Boothton Tuesday. We are sorry to lose this family from Dry Valley.

Mr. and Mrs. Eugene Reid and Mr. and Mrs. W. A. Allen of Pea Ridge carried James Allen to Clanton to the CCC camp Sunday.

Mr. and Mrs. Robert Anderson and Mr. and Mrs. Walker Anderson visited Sunday afternoon with Mr. and Mrs. Rent Birchfield at Almont.

Granny Anderson spent Sunday with Mr. and Mrs. Edgar Anderson.

Rev. and Mrs. Kirk Lucas and family were Sunday dinner guests at the home of Audis Lucas.

Mr. and Mrs. Lester Clark and sons, Mr. and Mrs. Earl Clark and children spent Sunday afternoon at the O. L. Logan home.

Mrs. Louie Moody spent the week end in Birmingham at the home of her brother, M. M. Maddox.

County Woman Earns Supplement To Farm Income

Two years ago, while a home demonstration leader, I learned to make excellent fruit cake. The compliments of my family and friends prompted me to make a few for market last year.

I solicited and received orders from two of Birmingham's leading restaurants. They bought ten of these five-pound cakes at 65 cents per pound, or $3.25 each.

Butter and eggs were home products, and I crystallized my lemon and orange peels and pineapple according to extension recommendations. This bought the total cost of materials purchased down to $1.25 giving me a net profit of $2 each or a total of $20.

These were wholesale orders, so I wrapped the cakes in cellophane and delivered them in baskets.

Following the food preservation budget, I canned more than three hundred quarts of vegetables, meats, pickles and jellies to give my family of three a balanced diet.

A flock of pure-bred Barred Rocks, not only supply our needs, but also are the means of a steady income. My eggs find a ready market and bring top prices, delivered daily on the milk route. From the sale of chickens last year I bought an electric washer.

We also find pork and pork products are much in demand and raise several hogs for market each year. These, along with a herd of forty dairy cows, give us a steady, dependable income and a healthier, happier farm life.—Mrs. J. M. Denson, New Hope Home Demonstration Club.

GEORGE KENDRICK'S
BARBER SHOP
Montevallo - Alabama
Your Patronage
Appreciated

Cooper Shaw
Garage
Montevallo
New and Used Parts
WRECKER SERVICE
PHONE 5141

Dr. W. J. Mitchell
DENTIST
MONTEVALLO, ALA.

WADESONIAN
THEATRE
CALERA, ALA.

Fri. and Sat., Nov. 28-29
Three Mesquiteers in
"UNDER TEXAS SKIES"
Serial—Mysterious Dr. Satan
R K O News

Sun. and Mon., Nov. 30-Dec. 1
Bob Hope, Dorothy Lamour in
"CAUGHT IN THE DRAFT"
Selected Short Subjects

Tuesday, Dec. 2
Bob Crosby, Ruth Terry in
"ROOKIES ON PARADE"
Comedy—What's Happening in
Argentine

Wed. and Thurs., Dec. 3-4
Walter Pidgeon, Joan Bennett in
"MAN HUNT"
Comedy—Plane Goofy

Sunday Night 8:15
Matinee Sunday 1:30
1st Show 7:00—2nd 8:30
Admission 10c-15c

Church News SOCIETY CLUBS PERSONALS Announcements

This Week At The Churches

(Written by Your Ministers)

Presbyterian Church

"On Finding it Hard to Do Wrong" will be the subject of the sermon by Mr. Davis at the Sunday morning service.

The Presbyterian Student Association will meet at the Manse Sunday evening at 7 o'clock.

* * *

Baptist Church

"Choosing Sides" will be the subject of the Sunday morning sermon. At the evening service the pastor will speak on "The Man Who Walked With God." Sunday School meets at 9:45 a.m., the Training Union at 6:45 p.m.

The Missionary Society will observe the "Week of Prayer for Foreign Missions" next week. Meetings will be held at the church on Monday, Wednesday, and Friday afternoons at 3 o'clock. All the women of the church are urged to attend these meetings.

The truck from the Children's Home at Troy will be through here Saturday of this week. If you have any food or other supplies to give, please take your gift to Mr. Jeter's store or contact some member of the committee, Mr. M. P. Jeter, Mr. Bliss Nix, Mr. Fred Frost, Jr.

* * *

Church of Christ

Sunday School 10 a.m.
Preaching service 11 a.m.
Place—Girl Scout House.
Minister—Rev. Tillman Haynes of Birmingham.

YOUNG PEOPLE'S ASSEMBLY

The Young People's Assembly will meet at 3 o'clock Saturday at the home of Mrs. Susy Splawn at Wilton.

The Gospel meeting will be at the home of Mrs. W. J. Varden, Montevallo, Saturday night, at 7:30. Come one, come all.

Underwood News

W. S. C. S.

The Underwood W. S. C. S. held its program meeting at the home of Mrs. B. B. Peete November 19.

Mrs. W. T. Evans conducted the short business session, after which Mrs. Frank Frost presented the program. A Thanksgiving box of home made goodies and other things was sent to Willard Peters who is in the Army. Mrs. Peete gave the devotional.

Mrs. Frost spoke on the topic, "Things That Make for Peace," saying, "We have much to be thankful for. If we can get along with our neighbors, we should be able to get along with nations and use the golden rule to live by. We would be happier as a nation and could have a world peace." Mrs. W. T. Evans spoke on "Peace." Things are so dark and it seems that the people everywhere are restless. They are not satisfied. We cannot settle wars by using a small group of men or try to make peace by using a few people. It has been tried and failed. We call it a war for democracy, but what we all want is peace, a lasting peace, for the entire world.

Miss Lucille Daviston gave the topic, "Today's War and What We Should Do About It." She gave interesting letters from girls and boys that are college students and gave their views on war. They believe in giving aid to Britain as far as materials and supplies go, but they do not believe in sending our boys over there to fight Britain's war. The meeting closed with the watchword, after which the hostess served a delicious plate to the members.

* * *

A Thanksgiving service was held at the Underwood Baptist Church Thursday morning.

Mr. and Mrs. Frank Frost attended the Legion banquet in Montevallo Wednesday night.

Mr. and Mrs. Frank Daviston, Miss Lee Esther Daviston of Birmingham were guests of Mr. and Mrs. S. P. Daviston Sunday.

Miss Daisy Bunn of Birmingham spent Sunday with her father, Mr. J. W. Bunn.

Mrs. Alton Hughes and little son spent a few days with their parents, Mr. and Mrs. Zeke Lovelady, in Morgan.

Miss Annie Stanley and Eugene Bunn, Jr., spent Sunday in Morgan with Mr. and Mrs. Zeke Lovelady.

Mrs. Earl Johnson and Mr. Ed Harkins of Pea Ridge visited in Birmingham Friday.

Mrs. Manon Ford of Atlanta is the guest of her parents, Mr. and Mrs. R. H. Harrison.

Rev. J. M. Shores preached a wonderful sermon at the Methodist Church Sunday afternoon.

Mr. Floyd Harris and Mr. F. H. Vernon spent Thursday in Birmingham.

Miss Lucille Daviston was a visitor in Birmingham last week.

Mr. J. D. Smith is in Columbiana visiting his sister who is very ill.

Complete
FUNERAL PROTECTION
—No Age Limit—

Brown Service Insurance Co.

E. K. Wood, Agent
Phone 5101

MAGICIAN TO PERFORM AT ASHBY SCHOOL

Everybody loves a magician. No matter how old or young a person may be, he is never so old that he is not fascinated by feats of magic. You are no exception.

Sims, the master magician, is coming to Ashby School Saturday night to perform at 7:30. With him will be a fine black-face comedian, Sleepy Howard. Added to this will be popular music. Everyone is invited to come to enjoy an evening of thrills. The cost is only fifteen cents for children and twenty-five cents for adults.

PERSONALS

Miss Yenna York and Miss Mary Sterne spent the week end in Monroeville where they were guests of the former's parents.

Mr. and Mrs. Sam Klotzman spent Sunday in Birmingham where they attended the wedding of Mr. Dave Klotzman and Miss Cecilia Aranson.

Dr. and Mrs. L. C. Parnell and Mr. and Mrs. Carey V. Stabler left Wednesday for Philadelphia where they will witness the Army-Navy game. They will be the guests of Mr. Stabler's brother.

Miss Theda Wyatt will be among those from Montevallo attending the homecoming activities at Auburn this week end.

Misses Minnie Lou and Dorothy Blanchard spent Thanksgiving at their home in Madisonville, Ky.

Mr. and Mrs. Curtis Merchant of Autaugaville spent the week end with Mr. and Mrs. Millard Smitherman.

Mr. Fermon Moore made a business trip to Atlanta Thursday.

Cecil Dennis of Auburn spent the holidays with his parents, Mr. and Mrs. Mack Dennis.

Mr. and Mrs. Cassie Blankenship visited Mrs. Blankenship's mother, Mrs. Johnson, near Calera Thanksgiving.

Mrs. Kenneth Cunningham and children left Thursday for Miami where they will spend the winter with Mr. Granvel and Billy Bridges.

Mr. and Mrs. Fermon Moore spent Sunday visiting Mrs. Moore's parents, Mr. and Mrs. Frank Kendrick, at Chelsea.

Mr. and Mrs. Cooper Shaw made a business trip to Birmingham Monday.

Mr. and Mrs. L. C. Sims of Piper spent Thanksgiving with their daughter, Mrs. Mack Dennis.

Chief Gardner spent several days last week in Birmingham attending court.

Mr. and Mrs. J. B. Varnell spent last week end in Scottsboro.

CAPERS
On the Campus

(By Jeanne Espy)

* * *

* * *

The picture heading the column this week is of Virginia Boykin. We suppose you've noticed that we're featuring an Alabama College girl each week. Maybe if the pictures hold out, you'll get acquainted with everybody at the school on the hill.

Virginia is first of all President of the Presidents' Council. She's a senior from Mobile, an art major, and a very good one. You can find her most any time on the third floor of Bloch Hall, be-smocked and paint-splattered, palette in hand, dabbing blobs and splotches on a canvas that becomes a thing of surprising beauty.

* * *

It was a strangely bare campus that greeted us Sunday and Monday as we returned from our Thanksgiving holidays. Most of the leaves had found the high altitude of the trees too chilly and lay clustered around on the ground. The shivery outside was forgotten when we saw everybody at supper Sunday night. And "all through the night" we were startled by a sudden wild shriek, echoed by another shriek at the end of a hall, then to a Hi-yo, Silver, tempo, the shriekers galloped straight toward each other and almost knocked themselves down as they poignantly embraced after a separation of four long days. Touching, no? We've heard this question, "Are college girls quite sane?" Maybe not, but we do have fun.

* * *

Some of you heard M. Zino Francescatti with us in Palmer Hall on Monday night. It was interesting to watch his body movements. Did you notice the way he'd flick the broken strands from his bow?

* * *

There'll be a highly powdered, fancily dressed, daitnily vulgar gentleman in Palmer Hall Wednesday night ready to greet you. He's in a play, presented by the College Theatre, called "The Bourgeois Gentleman," and it's really clever. There'll be a ballet in it, too, with ballerinas and fluffy costumes. Do come to see it on next Wednesday night.

Boothton News

Mrs. Myrtle Terrell has returned home after visiting several weeks in Trion, Ga.

The W. M. U. held its mission study class Tuesday evening with Mrs. Walter Owen in charge.

Mrs. Ben Sims was hostess recently at a miscellaneous shower honoring Mrs. Harold Seale(Lallage Davis).

Mrs. Claud Dement spent several days in Birmingham visiting relatives.

The Boothton chapter of the O. E. S. met Monday evening.

The members of the Junior G. A. met Tuesday afternoon at their bimonthly program meeting.

Miss Frances Lippeatt was honored with a birthday party at the home of her parents Monday evening.

Miss Susie Dement spent the Thanksgiving holidays with her parents.

Mrs. Roy Harper spent Monday in Marvel.

GARDNER-MILLER

Mr. and Mrs. C. M. Gardner announce the marriage of their daughter, Mary Nell, to Floyd Miller, Jr., of Mt. Andrew. The ceremony took place at the Baptist parsonage Thursday evening at 6:30 with Dr. Pearson officiating.

Following the ceremony the couple left for a honeymoon trip to points south. They will make their home at Mt. Andrew, where Mr. Miller is a prominent business man.

The bride is a graduate of Montevallo High School and of Alabama College, where she was a popular student. Prior to her marriage she taught school in Haleyville.

Calera News

The W. S. C. S. will meet Monday afternoon at the home of Mrs. R. C. Curtis, with Mrs. J. E. Armstrong as co-hostess. Mrs. R. E. Bowdon, Jr., has charge of the program.

The Epworth League is giving a fish supper at the school Wednesday night and would appreciate your coming to eat with them.

The W. S. C. S. will have their mission study this week, "The Christian Imperative," meeting at the parsonage from 3 to 5 Tuesday, Wednesday, and Thursday.

Mr. Tom Pilgreen, with a soldier friend from Camp Forrest, Tenn., spent Sunday here with Mr. and Mrs. John Pilgreen.

Mr. and Mrs. Fred Camp spent Thanksgiving in Cullman with relatives.

Mr. and Mrs. A. T. Thompson of Selma and a friend from the Air Corps spent Wednesday night with Mr. and Mrs. G. C. Long.

Mr. and Mrs. J. J. Harper of Montgomery visited Mrs. Jasper Holcombe during the holidays.

Mrs. Judson Salter and children of Opelika spent the week end with Mrs. Z. S. Cowart.

Mrs. Florence Matthews and M. E. Matthews of Tuscumbia spent Thanksgiving with Mrs. D. M. Bryant.

Mr. and Mrs. R. H. Parker went to Lincoln during the holidays to see Mrs. Wallis.

Mrs. Zueiderhook and Jimmie of Birmingham spent Thanksgiving with Mrs. A. L. Busby.

Miss Adele Rains of Austinville spent Thanksgiving with her parents, Rev. and Mrs. R. S. Rains.

Miss Lavada Curtis of Auburn spent Thanksgiving with her parents, Dr. and Mrs. R. C. Curtis.

Mr. and Mrs. J. N. Jones and Mr. Chester Crim of Birmingham were down to see Mrs. Carrie Crim.

Mr. and Mrs. Z. S. Cowart, Jr., attended the Green-Powers wedding in Birmingham Sunday night.

Ebenezer News

Mr. and Mrs. Carl Miller spent Thursday night with Mr. and Mrs. Walter Lee.

Jean Rogers' cousin, Eloise Nalior, spent the week end with her.

Roy and Virginia Ruth Holcombe and Alex Horton spent the week end with Mr. and Mrs. Jack Holcombe in Bessemer.

Miss Mary Holcombe spent Thanksgiving with her parents, Mr. and Mrs. A. H. Holcombe.

Mr. and Mrs. Frank Frost visited Mrs. Doc Johnson Thursday.

Miss Marie Orr of Wetumpka and Mr. John Orr of the University spent Thanksgiving with Dr. and Mrs. M. L. Orr.

Mrs. E. H. Wills left Sunday for a visit with relatives in New York state.

Mr. and Mrs. Lamar Stephan of Troy and Mr. Donald Vaughan of Vanderbilt University spent the Thanksgiving holidays with Dr. and Mrs. A. W. Vaughan.

Mrs. Hattie Alred of Clanton spent last Sunday in Montevallo with her son, Mr. Jimmie Higgins, and Mrs. Higgins.

Mrs. W. G. Clements of Carrollton spent the Thanksgiving holidays with her parents, Mr. and Mrs. W. N. Robinson.

Club Notes

A. A. U. W.

Tht American Association of University Women met Tuesday night in Reynolds Hall to enjoy an unusual and interesting program which was directed by the committee on education and creative arts. After observing and examining a display of Red Cross work as done by local women, a display of creative art products and art and education booklets, the members were seated and the work of the committee in charge was explained.

Miss Olivia Lawson, associate professor of education, spoke on visual education and the part it is playing in school systems today. She explained the use of machines and materials in this field, and illustrated with practical examples as used in Montevallo schools. Following this Dr. Zoe Black, associate professor of biology, introduced and discussed audio visual education. Next Miss Elisebeth Conn, instructor in health and physical education, spoke on safety education.

Following the program the members retired to the lobby of Reynolds for coffee.

* * *

LEGION-AUXILIARY

Wednesday night at the Methodist Church members of the Hendrick-Hudson Post of the American Legion and ladies of the Legion Auxiliary gathered for an informal plate supper.

The affair was a purely social function and no business was discussed at all. Most of the members of both organizations were present. Guests for the evening were Mr. and Mrs. L. A. Broussard, Montevallo, Mr. and Mrs. Howard, Mr. and Mrs. Frank Frost of Dogwood.

* * *

SILURIA P. T. A.

The next regular meeting of the Siluria P. T. A. will be held December 2 at the high school. At this meeting plans will be made for a chicken dinner to be served December 5.

Miss Olivia Lawson of Montevallo was guest speaker at the last meeting of the P. T. A. and her talk was enjoyed by everyone present.

* * *

4-H Meeting

The officers of the 4-H Clubs of Shelby County met Thursday evening, November 13, in Columbiana. Miss Elizabeth DeLoney, state Girls' 4-H Club leader, was present. She gave a very instructive training course on the methods of conducting a 4-H Club meeting. Several relays and songs were enjoyed, too.

Clubs represented were Helena, Montevallo, Fourmile, Wilsonville, Siluria, Vincent, and Calera.

A short council meeting was held during which officers were elected for the coming year. The officers are: President, Robert McLain, Calera; vice - president, Marguerite Mullins, Siluria; secretary-treasurer, Sam McEwen, Wilsonville; reporter, Nell Shadrick, Vincent; song leaders, Billy Shaw, Vincent, and Mary Catherine Lemley, Montevallo.

IN MEMORY
Of my beloved friends, Mrs. L. C. Horn and Mrs. C. L. Meroney

To know these two dear women was to love them dearly. May God bless and comfort their dear children that survive them, is my prayer. In my memory I can see them in the twilight. Sometimes I think I hear them calling in the dark hours of the night. Then I bow my head in humble submission and do earnestly pray, help us, dear God, to say, "God giveth and God taketh away," and we hope again to meet them in that land above, where all is joy, peace, and love.

The nurse that loved them dearly —Dora M. Cost.

Virginia Frost. . . Virginia Frost, The Times invites you to see a show this week as their guest. Any one show advertised on the front page is yours for the asking. Have fun.

SPORTS Synopsis

Bowling tournament nights continue to hold the attention of sporting fans. Team No. 1 was defeated in Monday night's match with scores of 631, 581, and 575 by Team 6 whose scores, 607, 586, 625, were good shooting in any man's language.

• • •

The football season is over and according to this sports writer a fine page has been written in the history of Montevallo High sports. The team this year was possessed of a superior ability and an unusual feeling for fair play. Not totally unresponsible for this successful team is Coach Norman Whitten, that person who is dubbed "Chink" by his friends. Mr. Whitten is a graduate of Auburn, where he played varsity football, and was noted as a hero. Following his graduation he coached at Notasulga and then at Mercer College. He deserted the coaching business for a time for professional baseball but is at last back in the field where it is evident that his heart is.

Of course, the obvious thing to every fan present at the last game was the energy and drive back of the high school team. It is heartening to see such spirit. The enthusiasm of the fans has become much more evident throughout the season, also. It is supposed that this is related to the other team spirit and vice-versa.

With the season's schedule complete, the score board shows the following record:

Montevallo 0, West Blocton 31.
Montevallo 0, Centreville 20.
Montevallo 24, Vincent 0.
Montevallo 0, Boys' Industrial 13.
Montevallo 14, Siluria 0.
Montevallo 20, Billingsley 0.
Montevallo 0, Alexander 27.
Montevallo 38, Columbiana 0.

• • •

Basketball will begin very soon and the prospects for the year are interesting. Some of these tall, rangy fellows like Tamp Eddings should be able to put the ball right in the basket.

• • •

Along the line of sports, it is nice to know that here in Montevallo we have a number of fine athletes. Mr. Carey V. Stabler was, during his student days at the University of Alabama, rated as tops in baseball. Now he teaches history.

Mr. E. P. Hood is none other than "Robin Hood" who played on the varsity football team at the University not too long ago to still be remembered as a great player. Prior to his teaching at the college he was an outstanding Southern coach.

Trab Hartley is another Montevallo man who has distinguished himself in baseball. This young fellow has seen a number of summers in the professional field of baseball—and he's good.

PIANO — Fine make, repossessed spinet piano close to Montevallo for balance due. Nice bargain for anyone who plans to buy between now and Christmas. Terms. Write me for particulars. E. Browdy, 3920 8th Court S., Birmingham, Ala.

Methodist Home Seeks Funds

With the Christmas season again close at hand, Methodists of Alabama and West Florida are again reminded by K. E. Cooper, chairman of the board of directors, to remember the Methodist Children's Home at Selma, and to give active aid in raising the quota of $35,000 needed to maintain that institution and its scores of little ones during 1942.

This fund is again to be raised during the "White Christmas" campaign which will culminate on Sunday, Dec. 21, in all of the Methodist Churches of the North Alabama and Alabama Conferences, the latter also including West Florida, when special programs, plays and extra features will be presented for the benefit of this fund, with congregations, Sunday Schools and other departments assisting.

SHELBY COUNTY BEHIND IN COTTON PRODUCTION

If figures don't lie (the ones from Gordon Mooney, special agent, are valid), Shelby County is far behind its own standard of cotton production. The report received by The Times yesterday shows a shortage of 625 bales as compared to last year's production figures. Census reports show that 2371 bales of cotton were ginned in Shelby County from the crop of 1941 prior to November 14, as compared to 2996 bales for the crop of 1940.

WILTON NEWS

Miss Doris Bassett, Dr. Robert Nutter, Mr. Frank Bassett, Jr., and Miss Martha Roberts, all of Birmingham, were week end guests of Mr. and Mrs. Frank Bassett.

Mrs. H. J. Harrison spent the holidays with her daughter, Miss Marjorie Harrison, who is teaching in Georgia.

Mrs. Ada Pruitt of Aldrich was dinner guest of Mrs. J. S. Ward Sunday and visited among friends in the afternoon.

Mrs. Chester Turner and daughter, Jolene, spent the holidays with Mrs. Mae Moreland.

Mr. Willard Carlson and Mr. Billy Frank of Talladega visited Miss Frances Bassett Sunday.

Rev. Herschel Day, pastor of the Baptist Church, visited in town over the week end.

Mrs. Vines and daughter, of Hueytown, spent one day last week with Mrs. Maggie McClendon and Mrs. Floyd Armstrong.

Miss Betty Wilson of Selma spent part of last week with Mrs. Jennie Moreland and family.

Mr. and Mrs. Grey Strother spent Sunday with Mrs. J. A. Sanders and family.

Mr. and Mrs. Russell Potts visited with Mrs. George Ewing last week.

Mrs. M. R. Hogan Jr. and son, Jerry, have returned to Bessemer.

Miss Frances Bassett is visiting in Selma this week.

Mr. and Mrs. R. D. Gunlock, Sr., and Bobby shopped in Birmingham Tuesday.

Miss Johnnie Sanders spent the week end in Birmingham.

Miss Annie Kemp. . . Miss Kemp, housemother of Hanson Hall, you are invited to be our guest at any show this week from Thursday to Thursday.

TOWN OF MONTEVALLO

Receipts and Disbursements for the Year

October 1, 1940, to September 30, 1941

INCOME

Automobile Tag Tax	$1,322.10	
Property Tax	2,881.51	
Privilege License	4,358.08	
Fines and Costs	336.75	
Gasoline Tax	3,116.10	
Cemetery Income	128.00	
Miscellaneous	65.24	
Rent on Concrete Mixer	123.65	
Liquor Tax	281.70	
Excise Tax	196.93	
		$12,810.06
1934 V-8 Truck sold	$ 250.00	
Transfer Bridge Sinking Fund to General Fund	292.57	
Sanitary Sewer Payment	200.00	
WPA Rent on City Owned Equipment	1,173.25	
WPA Loan from General Fund	2,500.00	
		4,415.82
Total Income		$17,225.88

DISBURSEMENTS

Street Lights	$ 790.13	
Street Labor	1,318.37	
Street Material	276.55	
Truck Expense—Gas, Oil, and Repairs	583.87	
Water Rent	540.00	
Jail Expense	37.00	
Police Department Salaries	2,349.50	
Police Department Expense	145.75	
Fire Department Expense	128.40	
Mayor's Salary	60.00	
Office Rent	55.00	
Office Expense, phone, stationery, stamps, etc.	116.08	
Auditing	70.20	
Cemetery Expense	129.86	
Miscellaneous: Truck ins., school donations, etc.	520.00	
Colored Toilets	192.62	
Concrete Mixer	250.00	
Pruning Shade Trees	43.50	
Street Paving Project	3,563.60	
Sanitary Sewer Bonds	1,000.00	
Bridge Bonds	1,000.00	
Public School Site Bonds	1,000.00	
Two Fire Truck Notes	1,497.00	
High School Site Bonds	400.00	
Interest on Sanitary Sewer Bonds	248.00	
Interest on Bridge Bonds	30.00	
Interest on Public School Site Bonds	540.00	
Interest on Fire Truck Notes	209.62	
Interest on High School Site Bonds	240.00	
Total Disbursements		$17,335.05

Broadcast Features Patriotic Poem

"And Alabama College is on the air." Tonight at 9:15 WAPI will present a program direct from the Comer Hall broadcasting studios. "America's Will to Work," a patriotic poem with the theme as suggested by the title, will be presented with a musical background of original melody as composed by Mr. H. D. LeBaron, professor of music.

A chorus of voices will read the poem which contains reiterations and statements of famous American thoughts and words as written in the October 27 issue of Life Magazine.

Montevallo Cafe and Bakery

Let us bake your Holiday Pastry

it's DELICIOUS!

Montevallo's own

Hotel St. George

where you may be proud to bring your guests

to dine or to sleep

Aldrich News

Mrs. Herschel Warren and little son, Jimmie, of Marvel, spent Thanksgiving with her parents, Mr. and Mrs. J. H. Holsombeck.

Mr. Ralph Henderson, Jr., of Mobile, spent Thanksgiving with his family, Mr. and Mrs. R. Henderson.

Mrs. Alvis Jones and little sons have gone to South Carolina to spend Christmas with her mother.

Mrs. Ada Pruitt visited friends in Wilton Sunday.

Mrs. John Jones' relatives of Six Mile spent Thanksgiving with her.

Little Carol Ann Burchfield returned home after visiting her aunt, Mrs. B. Burchfield, of West Blocton.

Dorothy Dollar spent the week end in Birmingham.

Mr. Alton Hall of West Blocton spent the week end with Mr. and Mrs. Harrison Bice.

Mr. Howard Killingsworth has returned to the hospital for treatment.

Misses Mary Brantley of Piper and Eleanor Winslett of Siluria were week end guests of Lavinia Winslett.

Mrs. J. B. Dollar, Mrs. W. C. Smitherman, Mrs. W. D. Harmon, and Mr. and Mrs. P. N. Lee and son, Billy Mack, spent Friday in Birmingham.

The W. M. U. is planning for a week of prayer from December 1 to 5. All interested are invited.

The Study Club meets with Mrs. E. E. Craig this week, with Mrs. Isobel Bruce as speaker.

Mrs. Ramsay Hyde and Willie P. Seale of Birmingham spent Thanksgiving with their mother, Mrs. Nellie Seale.

Leonard Burchfield has returned home from the hospital and is doing nicely.

Mrs. W. Lawley and children of Pea Ridge spent Thanksgiving with her sister, Mrs. M. F. Holsombeck.

Mr. and Mrs. Raymond Hayes and family spent Sunday with their parents at Six Mile.

Miss Mildred Pickett spent Thanksgiving with Miss Elizabeth Pickett of Pea Ridge.

Mrs. E. E. Craig, Mrs. J. B. Dollar, Miss Dorothy Dollar, and Mrs. P. N. Lee shopped in Birmingham last Wednesday.

HI .. LIFE

Putting vacation out of our minds and settling down to work again is easier to talk about than to do. However, with visions of Christmas only four weeks away, students at M. H. S. have gotten into the routine of work again.

Uppermost in everyone's mind is the subject of report cards. Teachers wear harried expressions and yawn in classes as a result of their part in the task of getting them written. Everyone has a feeling of turning over a new leaf and starting off anew.

From the gym comes sounds of basketball practice, for the athletic department believes in wasting no time. From all reports, there are many boys who show an interest in this sport.

The Student Council met Tuesday morning and Wednesday morning to discuss reports of committees and plan work for the future. They have already proven themselves an able and efficient organ of student government.

Mrs. Laura Hicks spent Wednesday in Birmingham.

Mr. Trab Hartley left yesterday for a short visit in Valdosta, Ga.

Student Rights... for Dates or Campus

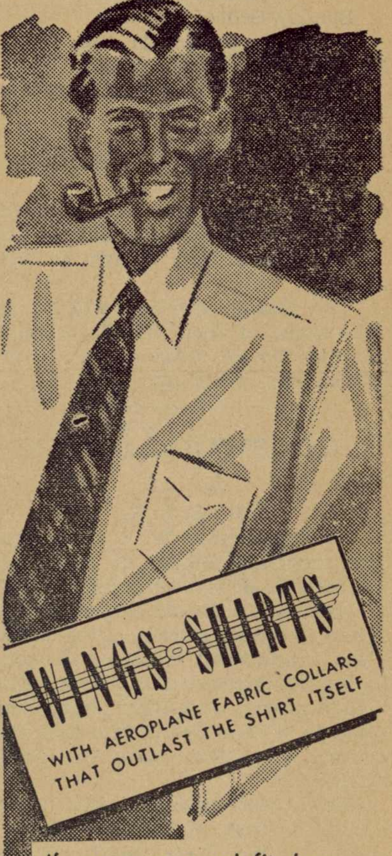

If you want good fit, long wear and unlimited smartness be sure you own plenty of these handsome Wings shirts. Tailored like custom-mades . . . of excellent quality fabrics. Collars can't curl up, can't wrinkle . . . last for the entire life of the shirt.

1.65 and 2.00

Wrinkle-free collar made under Celanese patent.

HOFFMAN'S

Montevallo

SINGER

SEWING MACHINES

New and Used

Buy her one for Christmas

Repairs on all makes

Oil, Needles, Attachments

DOC - IKE

The Sewing Machine Man

Christmas Shop Open

Complete Stocks

All shipments now here

Gifts for all

Mexican Linens and Glass

Vanity Fair

Cosmetics

The Little Shop

Montevallo Times

VOLUME 9 | MONTEVALLO, ALABAMA, THURSDAY, DECEMBER 4, 1941 | NUMBER 29

Mary Muses

* * *

The cleverest saying of the week is credited to the student of Montevallo High School who illustrate the progressive education way of learning geography by calling **Billy Ray Hartley** and **Buddy Mitchum** Texas and Rhode Island, respectively.

Babies, babies, babies. Mary saw them all uptown this week. If you can tell anything at this early stage, in a couple of years Montevallo will have its most attractive generation. Little **William Wyman Brown** was precious as he yawned in his mother's lap at Brown's Trading Post. Incidentally, Mary observed that **Slick Morse**, who was playing with that baby, was doing all right with the baby talk. Little **Ashley Jeter** is proud of his baby sister and no wonder — she is a mighty pretty baby. Mary wishes she could describe all the babies in Montevallo, but she would run out of adjectives—after all, they are all adorable. She'll tell you about more later.

Speaking of babies, Mary just heard the most interesting piece of news. **Mrs. Houston** from Calera related the facts: The little Woods baby whose birth was announced in The Times two weeks ago has two teeth—lower ones. Can you beat that?

Mrs. Rogan was telling Mary in the store today that our **Washington Correspondent** has been quite ill with pneumonia. Some of our readers have been asking where his letters were. In bed, we'd say. Best wishes for a quick recovery, **Washington Correspondent.**

Mr. Renzo Guy, candidate for Commissioner of Agriculture and Industries, dropped in today. His visit was enjoyed by the boss and Mary. That statesman has the right idea; said he, "I believe that every county ought to be represented and consulted in the workings of our State Department of Agriculture." Sounds mighty good and he means it, too.

Last week Mary had the whole office force and all the visitors in stitches. She came into the office from some news and was preparing to depart for home. No keys were in sight. Every pocket was turned inside out. No key. **Hattie Lyman** thought it very funny. The pin boys, **Junior** and **Buck**, searched the jalopy. No keys. Mary trekked to the post office. **Kermit Wooley** thought it was funny. On the way out Mary told **Mrs. Pendleton.** She was sympathetic but amused. **Mr. Pendleton** laughed in her face. Back to the office. The boss was amused and the printer's devils were much too busy to hunt but they thought it very funny. Finally a pin boy suggested that Mary had been in Brown's store a few minutes earlier. Up she streaked to Brown's store. **Mr. W. L. Brown** and **Mr. J. A. Brown** were discussing business but were also amused. **Mr. Brown** found the missing keys on his desk and off Mary went. Someone suggested she wouldn't dare put it in Mary Muses. She will and does to let everyone know that if they kind a lone key on a chain it is Mary's and she has left it behind. You see, although no one much knows it, Mary loses it all the time. So she really had the last laugh. (P. S. To the pin boy who solved the mystery Mary gave a coke. You may be assured of a reward if you ever find it.)

The news is sad but it must be related. **"Little Coach,"** the mascot of the high school football team, of whom this columnist spoke affectionately last week, was the victim of an automobile disaster. Mary sincerely sympathizes with the boys in the loss of this scrawny little bunch of personality.

With Christmas on the way everybody is urged to be on their good behavior. Remember Santa sees all, hears all, and brings all good things. Goodnight and thirty.

ARSON?

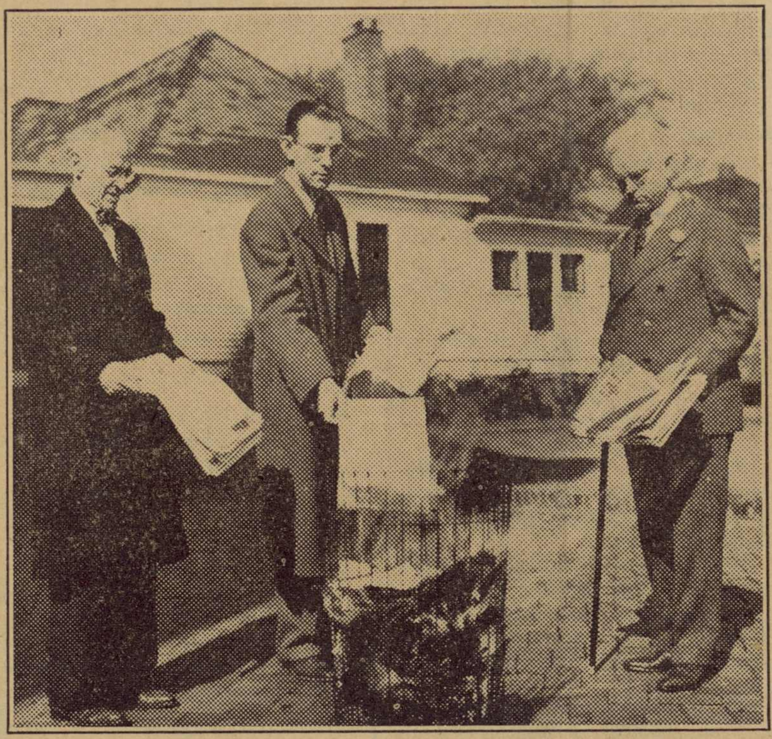

Executive Secretary Shelby Southard (center) watches the fire which President A. F. Harman (right) and Business Manager E. H. Wills (left) set to the tune of $40,000.

Fire Reported By College Officials

There was a $183,000 fire at Alabama College this week, but—strange as it seems—it was good news to college authorities and friends of the institution throughout the state. In fact, President A. F. Harman and Mr. E. H. Wills business manager, set the fire. The $183,000 represented college building bonds which the Board of Trustees of Alabama College have just refunded at a much lower interest rate and at a substantial premium.

As he watched the flames lick up the old bonds, Mr. Wills said, "This fire is worth over $40,000 to Alabama College"—the $40,000 representing the amount saved by this refunding operation made possible by the excellent financial condition which the college enjoys.

Community Mourns Death of Mr. Reid

With the death of James Williams Reid the community of Dry Valley has lost a respected member. Mr. Reid, who died at his home in the community on Nov. 31, was 75 years old.

A native of Plantersville in Chilton County, Mr. Reid moved to Shelby County in 1908 with his family and began farming in Dry Valley. He became a familiar and popular figure in the community and in Montevallo and was known by everyone as "Jim" Reid.

He was an active member of the Enon Baptist Church. Until his death he served as deacon for this community institution.

The deceased is survived by his wife, Mrs. Reid; a daughter, Miss Edna Mae Reid of the same community; five sons, George Reid of Selma, Emmet Reid of Clanton, and Robert, Tom and Lester Reid of this community; nine grandchildren and nine great-grandchildren.

The funeral was held on Tuesday morning at the home. Interment was at Enon Church. Rev. Kirk Lucas and Tom Mitchell were in charge of the funeral service, while Rogan's was in charge of arrangements.

Pallbearers were James Reid, Howard McGaughy, Jr., Eugene Reid, Edward Allbrook, Earnest Reid and Robert Anderson.

Mrs. P. N. Lee, Mrs. P. N. Lee, Aldrich, you are wanted by The Times to see a show this week free of charge. Here's hoping you like it.

Red Cross Drive Is Completed

Chairman Describes Drive As Most Successful In County History

Reports from Red Cross workers in this part of Shelby County indicate that Montevallo and vicinity may well be proud of the annual roll call results.

Mrs. Isobel Bruce, chairman of the drive for this part of the county, stated that the total funds solicited in this area would amount to approximately $350. This total compares favorably with the results of other years' efforts and adds another successful year to the roll call history in and around Montevallo.

Solicitors have reported that upon being approached, persons gave without hesitation and with generosity. Mrs. Denson Elliott, Mrs. Paul Rogan and Mrs. Bob Reid were in charge of soliciting in town. Mrs. Frank Frost was the key worker in Dogwood, while Mrs. P. N. Lee and Mrs. Anna Nabors held the same positions in Aldrich and Boothton, respectively. The roll call in Calera was headed by Mrs. Zollie Cowart. Mrs. Grover Cleveland was successful in conducting the roll call in Wilton. Miss Josephine Eddy and Mrs. Glennie Nybeck were in charge of the roll call among students on the campus.

Results of the roll call in the other section of the county are eagerly awaited. They will be published at an early date.

Starr Funeral Is Set For Today

Mr. C. S. Starr, veteran railroad man, died at his home early Wednesday morning following a short illness.

Mr. Starr, who was 67 at the time of his death, was a native of Georgia. He married Minnie Taylor of that state and moved to Montevallo about thirty-five years ago. He had seen 42 years of service with the Southern Railway.

The deceased is survived by his wife; three children, Mrs. Pery Lee, Montevallo, T. J. Starr, Birmingham, and Albert Starr, Galveston, Texas; and three grandchildren.

Funeral services will be held this afternoon at 1:30 from the Methodist Church. Rogan will be in charge of arrangements.

Post Office L[illegible]s Vacancies

Montgomery TradeBindery 19 N Lawrence St

[illegible]ns of Shelby County interes[illegible] government employment ar[illegible]ented with two opportunitie[illegible]ind a position in the post off[illegible]rvice of the county. A sub[illegible] clerk-village carrier is bei[illegible]ght by the local post office[illegible] the rural carrier's position is open in Shelby.

Both positions require the applicant to take a civil service examination to establish eligibility for the jobs. December 19 has been announced as the deadline for initial applications for the former, which should be mailed to the Manager, Fifth U. S. Civil Service District, New Post Office Building, Atlanta, Ga. Applications for the latter should be made direct to the U. S. Civil Service Commission at Washington by December 16.

Specific requirements for the latter position are that the applicant must have resided in the territory of the post office for six months. This position is open to both men and women and offers a salary of $1,800 a year with allowance for extra mileage.

Both positions are excellent openings for persons interested in a good future working for the United States post office.

Boys Organize Defense Project

Those community members who have responded favorably to the news story about a waste paper collection project in last week's issue of The Times will be glad to learn that such an aid to national defense has actually been set up and is working at this minute.

Following the printing of this news story which requested opinions some interested citizens voiced their approval. The Legion Auxiliary, having heard the news that a group of boys at the high school were also undertaking such a project, contacted this group. Together it was agreed that the Senior I home room of the high school, which is under the supervision of Coach Norman Whitten, and the Legion Auxiliary would work on the project. Therefore, the boys have decided to collect all the waste paper in the community while the Legion Auxiliary members have agreed to serve as contact persons for the group. Any person having waste paper of any sort is urged to contact some member of the Legion Auxiliary. The paper will be removed from your premises at the earliest opportunity.

Before you throw away your waste paper, think that it may be of value and take time to go to the telephone. It can't be so much in your way that having it there a little longer will inconvenience you. Think and help America. This is the advice of two groups in the community. Remember, this is a community defense project.

Death Claims Pioneer Citizen

Mrs. Kate Tayloe Shivers, one of Montevallo's pioneer citizens, died here Tuesday afternoon following a long illness.

Mrs. Shivers, widow of the late David Woodfin Shivers of Marion, Perry County, was born in Gallion, Ala., January 2, 1859. Ter father was the distinguished Henry Augustine Tayloe of Mt. Airey, Virginia, and Gallion, Hale County.

In 1898 Mrs. Shivers moved with her family to Montevallo where she became a respected member of the community. She was an active member of the Episcopal Church and devoted much of her time to its work.

Surviving Mrs. Shivers are one brother, Judge W. H. Tayloe of

(Continued on back page)

* * *

Dear Everybody in Montevallo:

I really need your help and in a hurry. You see, it's like this: Every year in Montevallo I have a mighty big list of boys and girls to go to see. Well, naturally, though Mrs. Santa and I try awfully hard, we can't find enough dolls to go around to all the little girls who ask for them. Especially this year (you know how all this war has affected the toy business, don't you?) I just don't think I'll have enough to go around. Unless you can help me, I'm sunk.

This is what you can do. Go up in the attic and see if you can't find a doll that belonged to somebody in your family and bring it to the high school (where my quarters for toys are). Of course, if you are a lady, you might recall how dear that doll was to you once and you might hate to give her away. But if you look real closely you will see that doll hasn't been happy lately because what doll is happy shut up without a little girl to play with. So remember you can make that doll and some other little girl very happy by letting her be adopted. Please help old Santa out. He's counting on you.

Always yours,
SANTA CLAUS

Citizens Invited To Town Forum

"What Is the War Dong to Us?" Montevallians will be presented the opportunity to hear many aspects of this question discussed and to discuss it themselves on three Wednesday evenings when the local branch of the American Association of University Women begin a series of town forums to be held in Comer Lecture Hall.

On December 3 Mr. W. A. Dent of of the Farm Security Administration, conducted the first forum beginning at 6:45. His subject, "What Is the War Doing to the Farmer?" was of particular interest to Montevallians, due to the large number of persons engaged in agriculture in this section. Following this talk there was an open discussion during which everyone present was invited to bring up questions regarding the present crisis and its effect on the farmer.

Miss Mary H. Hawes, regional representative for the consumer division of the Office of Production Management, will be in charge of the forum on the 10th. Her discussion should be of special interest to local citizens as it will point out questions they may wish to raise about themselves as consumers.

The final meeting of the forum on Dec. 17 will be in the hands of J. Allen Tower, professor of geography at Birmingham - Southern who will discuss the question," What is War Doing to Population in Alabama?"

Strand Theatre

Thursday and Friday—
Joan Fontaine, Cary Grant in **"SUSPICION"**

Saturday—
Roy Rogers in **"IN OLD CHEYENNE"**

Sunday and Monday—
Rosalind Russell, Don Ameche Kay Francis in **"THE FEMININE TOUCH"**

Tuesday—
Wayne Morris in **"SMILING GHOST"**

Wednesday—
"LAW OF THE TROPICS"

Montevallo Times
Published on Thursday

W. M. WYATT, Publisher
MARY STERNE, Editor

SUBSCRIPTION RATES

1 Year (in County)	$1.00
1 Year (in State)	$1.50
1 Year (outside State)	$2.00

Published weekly in the Masonic Building on Main Street. Entered as second-class matter, April 1, 1933, at the Post Office at Montevallo, Ala., under the Act of Congress March 3, 1879.

GOOD NEWS

The many persons who have phoned this office to inquire about the condition of Miss Elizabeth Utterback, high school teacher who was injured in a wreck on Thanksgiving, will be glad to hear news of her. It has been reported to The Times that her condition is highly favorable and that her recovery is assured.

However, due to the nature of the injury, her progress will of necessity be slow and gradual. It is heartening to begin this holiday month, which is incidentally her birthday month, with the knowledge that Miss Utterback will soon be back to teach the youth of Montevallo and to work among us.

ON CHRISTMAS LIGHTS

It rained on Tuesday night very hard and that may mean that the OPM regulation prohibiting street nighting will be lifted. This will be good news if so. If not, so what?

We'd like the lights, to be sure. Little children miss them and the big babies (like you and me) miss them, too. But everyone has been thinking more and more about the real spirit of Christmas and carol singing and visiting and community meetings and love. Whether they do anything about it or not, they have thought about it.

If the rain helps and we get lights, we will appreciate them all the more. They do mean a lot. If there is no power, we'll make our substitute though. So we say rain or shine, light or no light, Montevallo has the Christmas spirit. So bring on Santa Claus.

POST MORTEM

The present editor of The Montevallo Times has killed off many copies of The Times now. We have been working here now for three months all told. Christmas time is the time of sentiment and there will probably be a lot more from this pen. However, let us say that from our point of view the task has been all and more than anticipated. It's brought more trouble to be sure, and it's brought more work, but at the same time its associations have been more than enough to make up for the trouble.

Defensively, because we know that there will be criticism for this sentimental moment, let us say it is sincere and that it has been knocking about inside of us for a long time, begging to be released in print. In other words, we're pleased with The Times and hope that you are too. How about telling us about it?

HERE'S THE QUESTION

Has anyone ever asked you what you would do if you had much more money than you needed? Of course they have, and what have you answered? You have said, "Why, I'd invest it in this stock, and I'd be very conservative. . . " But, come, now, would you? Wouldn't you go off the deep end with this new money and this new sense of power that you suddenly found was yours, now wouldn't you?

Anyway, here is a chance to see what someone a lot like yourself, who had never had too much and seldom not enough money, did. He is "The Bourgeois Gentleman." Whoa, now, don't let the name scare you. (It did me.) It means (I looked it up) a middle-class gentleman. Anyway, this man M. Jourdain (plain Smith to you) got a lot of kale, dough, or cash, if you please, and he began to fly high. He. . . wait a minute, they'll shoot me for telling so much. The point is that I am supposed to tell you just enough to make you want to see this fellow. So I reckon I'll quit.

He'll be "putting on his best airs" for you on Wednesday night at Palmer Hall at 8:15 and this ought to be rare. It'll just cost you a quarter to see and it will be well worth it. Just think, a quarter to learn how to spend or not to spend a fortune.

Besides a cracker-jack, Jim Danday cast, the play has to offer a sprinkling of the dance group dancers. Among them will be one of our local talents, Theda Wyatt. Will I see you there?

Our Boys. . .

Dear Times:

I received the paper today and enjoyed it very much. I spent the entire day reading my mail and read The Times from cover to cover. I was a prisoner of war the past week and I had plenty of mail to read after returning to the company.

We have four more days to go and the war will be over. It doesn't make me mad at all. This cold wind is getting pretty tough.

I guess you are tired of changing my address so much. It seems as though I move every day. I have transferred to Huntsville, Ala., now. I am with the 222 M. P. Co. there to guard the new arsenal. My new address will be 222 Military Police Company, Huntsville Arsenal, Huntsville, Ala. Please send the next issue to this address.

I must close now and get my combat pack ready to go. Before closing I must mention that we had our Thanksgiving dinner last night. It was said that it took 750 tons to feed the boys on maneuvers here. Some turkey—eh?

Your friend,
HOUSTON ADAMS

FOR SALE — Woodstock standard typewriter. Second-hand, in excellent condition. Will sell at low cost. Inquire at Times office.
11-4-1tch

Aldrich News

Rev. and Mrs. T. B. Kennedy and Mr. and Mrs. H. W. Mathews of Wylam visited Leonard Burchfield Sunday afternoon.

Mrs. Howard Killingsworth and sons visited her husband at the Norwood Hospital Sunday.

Mrs. Nute Latimer and little daughter, Emma, spent the week end in Jemison with her sister.

Mr. and Mrs. J. B. Dollar and little sons shopped in Birmingham Saturday.

Mr. and Mrs. Sam Shuttleworth are the proud parents of a baby girl, Essie Margaret.

Mr. and Mrs. Johnny Bice and children and Mr. and Mrs. Harrison Bice visited their mother in Wattsville this week end.

Mrs. R. McGough is visiting in Lobuco with her children.

Mr. and Mrs. H. N. Boyd and children spent the week end in Ocleanor with relatives.

Mr. and Mrs. W. C. Smitherman took their little daughter, Jackie, to the hospital this week for another operation.

Mrs. Florence Thompson spent the week end in Selma.

Mr. and Mrs. Jack Brantley and children of Piper spent Sunday afternoon with Mr. and Mrs. Jesse Lee Johnson.

Rev. Charlie Haggard of Maplesville preached at the Baptist Church Sunday and was the dinner guest of Mrs. Ruby Lee Lemley.

Mr. and Mrs. Morgan Newman and little daughter, Barbara Alice, of Tennessee, and Mrs. Will Snow of Birmingham were the week end guests of Mr. and Mrs. Frank Perry.

Mr. Erskine Wallace of Tupelo, Miss., visited his parents for a few days.

Pvt. Burl Holdsombeck of Kessler Field, Miss., spent the week end with his parents.

Miss Elizabeth Pickett and Mr. Jack Lawrence visited friends here Monday afternoon.

Mr. and Mrs. Ray Perry and little daughter, Lyndia, of Birmingham spent Sunday afternoon with Mr. and Mrs. Frank Perry.

Mr. and Mrs. Jimmie Butler visited their son in Underwood Sunday.

Mrs. J. L. Appleton, Mrs. Appleton, you are invited to see a show this week as guest of The Montevallo Times. Any show from this Thursday until the next.

WADESONIAN THEATRE
CALERA, ALA.

Fri. and Sat., Dec. 5-6
Don Barry in
"WYOMING WILDCAT"
Serial—Mysterious Dr. Satan
Comedy — Snow Eagle

Sun. and Mon., Dec. 7-8
Don Ameche, Betty Grable in
"MOON OVER MIAMI"
Comedy—When Knights Were Bold

Tuesday, Dec. 9
Roland Drew in
"HITLER, BEAST OF BERLIN"
Picture People No. 6

Wed. and Thurs., Dec. 10-11
Mary Beth Hughes,
Geo. Montgomery in
"COWBOY AND BLONDE"
Comedy — Baby Seal

Sunday Night 8:15
Matinee Sunday 1:30
1st Show 7:00—2nd 8:30
Admission 10c-15c

Complete
FUNERAL PROTECTION
—No Age Limit—
Brown Service Insurance Co.
E. K. Wood, Agent
Phone 5101

SINGER
SEWING MACHINES
New and Used
Buy her one for Christmas
Repairs on all makes
Oil, Needles, Attachments
DOC - IKE
The Sewing Machine Man

GEORGE KENDRICK'S
BARBER SHOP
Montevallo - Alabama
Your Patronage
Appreciated

Cooper Shaw Garage
Montevallo
New and Used Part
WRECKER SERVICE
PHONE 5141

Dr. W. J. Mitchell
DENTIST
MONTEVALLO, ALA.

To
ROGAN'S
for

Bicycles, Tricycles, Scooters,
English Velocipedes
Wheelbarrows and Wagons
RCA RADIOS
and Electrical Appliances

You will go away with your arms LOADED

very happy indeed at your selection of appropriate gifts from the
Montevallo Drug Co.
Watch for our large adv. next week.
COME IN NOW PAY US A VISIT

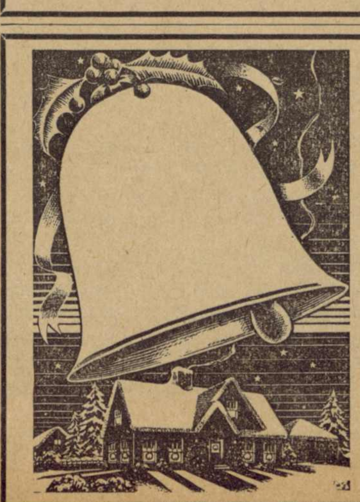
Let this festive season
find your Clothing prepared for fun
Call us now before the rush
Montevallo Cleaners
Phone 4511

Ringing the Bells of Christmas Cheer
for our excellent food and pleasant atmosphere

We have a Rockola
Come and enjoy your holiday meals at the
Plaza Grill

This Month in

RURAL ALABAMA

Section

MONTEVALLO TIMES

MONTEVALLO, ALA.

THURSDAY, DECEMBER 4, 1941

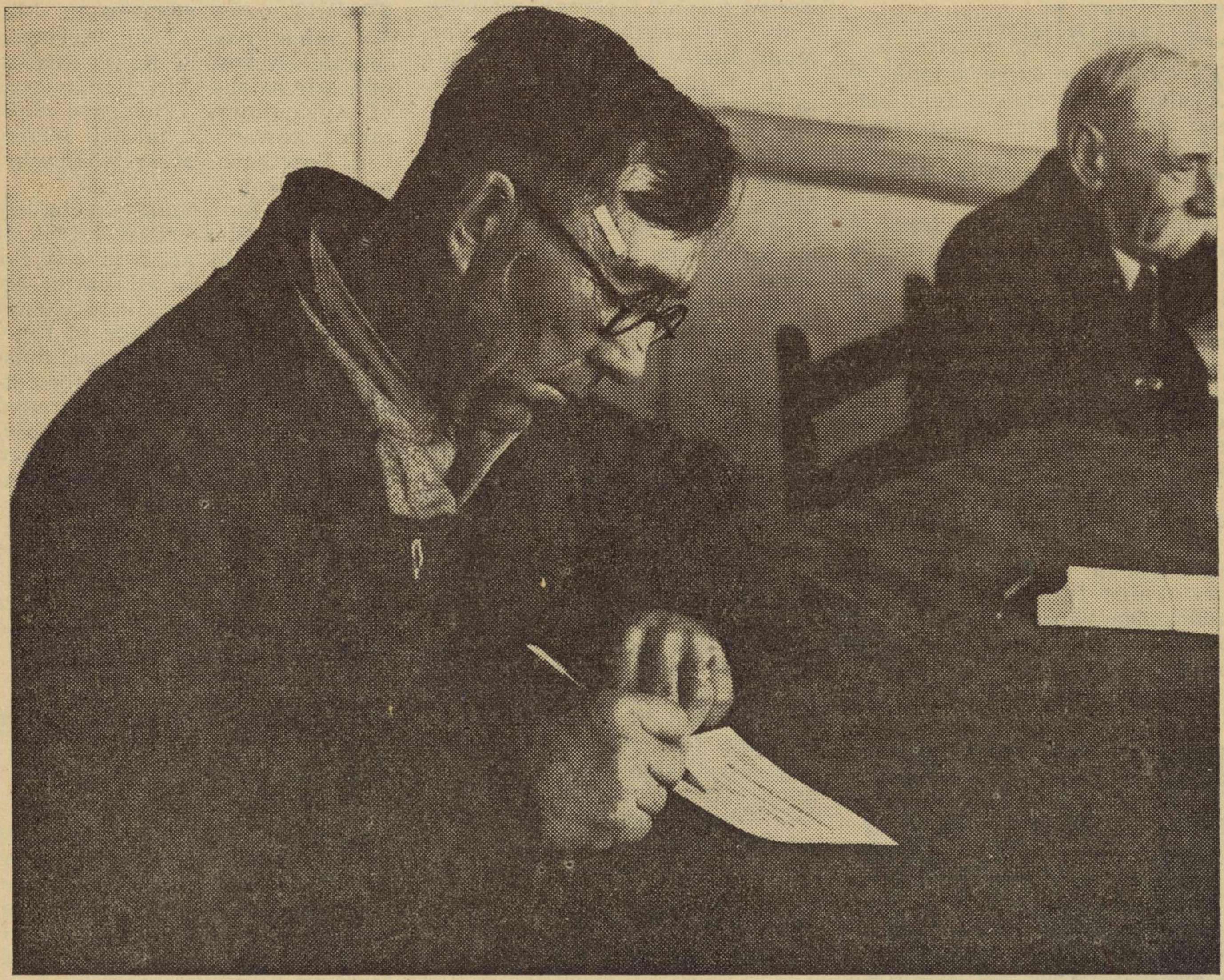

Saturday, December 13, is a mighty important date to all cotton growers, for on this day they will mark their ballots for or against the cotton marketing quotas on the 1942 cotton crop. All farmers are urged to vote. Without marketing quotas there can be no government loan on cotton, which has meant added millions of dollars in farmers' pockets.

Farmers To Vote On Referendum Saturday, Dec. 13

EVERY Alabama farmer is urged to cast his ballot in the cotton marketing quota referendum, Saturday, December 13.

The refendum is being held to determine whether or not cotton farmers wish to continue marketing quotas for cotton during 1942. For the past eight years cotton farmers have joined wholeheartedly with producers of other crops in a cooperative effort to make a better living from the soil and to raise the general level of Alabama agricultural life through this program.

The government loan on cotton, possible only if marketing quotas are in effect, has meant added millions of dollars in cotton producers' pockets due to a rise in cotton prices in recent months. The loan program—not better economic conditions—is mainly responsible for this rise in cotton prices. This can be easily determined by the fact that for the season ending July 31, 1941, the United States exported only a little more than one million bales

(Continued on page 5)

Why Vote? Here's Why---

HOW do cotton marketing quotas affect me as a farmer? A fair question which should have a fair answer:

1. Marketing quotas allow you—and every other farmer—to grow your fair share of that amount of cotton which can be sold at a fair price. With conditions abroad as they are and our markets limited, we must adjust our cotton production to demands.

2. The current price you are now receiving for your cotton is due mainly to the Government loan of 85 percent of parity and not to better economic conditions. The loan program cannot be in effect unless marketing quotas for cotton are in effect. If the marketing quotas go so must the loan.

3. Cotton farmers are generally just now recovering from the loss of the AAA program in 1936. If marketing quotas were not approved cotton farmers could very easily be in the disastrous position many of them were in when the program was lost in 1936-37.

She's 10 Years Ahead On Food Program

MRS. W. L. BERRY, home demonstration club member of Tallapoosa County, learned to live at home ten years ago and so she's had little trouble fitting into the new defense program.

Last year, for instance, she canned 515 quarts of fruit, vegetables and meats and also had a year-round garden and plenty of dried vegetables and fruits. This year Mrs. Berry decided to see what she could do with two cows, a flock of 35 hens and a garden. At the end of September she had canned 416 quarts of food, dried three bushels of white peas, ten bushels of butter beans and 40 bushels of fruits, had two hogs to can, five gallons of strained honey and plenty of butter and eggs.

Scrap Iron Campaign Underway To Gather Needed Defense Materials

"WE'LL scrap Hitler with scrap iron!" That's the feeling of Alabama farmers as they pitch in and help Uncle Sam gather that badly needed scrap iron and steel. Without the aid of farmers here and in other states the pinch of shortages of these two vital war materials might be even more severe.

Secretary of Agriculture Wickard has called upon all farmers to cooperate in the national campaign underway to help provide the necessary iron and steel supplies. Every defense board has been requested to put on a drive to get farmers to market their scrap iron and steel. Large financial returns cannot be expected but the results will be important to farmers and to our whole defense effort. Farmers are being asked to market their scrap iron at current prices which are those that have been set by the Office of Price Administration. Scrap iron in Alabama should bring about 37 to 40 cents a hundredweight, according to best information available to the State USDA Defense Board. The scrap iron collection campaign is to be carried on through the usual market channels.

The government does not want any farmers to scrap useful farm machinery but suggests that where these machines are being kept for spare parts that the parts be taken off and stored and the remainder of the metal sold for scrap.

New Morgan Record In Use Of Phosphate

TWO watershed test demonstration areas in Morgan County have broken all-time county records for the use of triple superphosphate this past fall, reports John R. Livingston, assistant county agent.

The Six Mile area includes 34 farms with a total of 3,744 acres. These farmers planted 432 acres of winter legumes, 42 acres of permanent pasture and 200 acres of oats this fall. The pasture and winter legumes were fertilized with 48 percent phosphate which is furnished by the TVA for demonstration purposes.

The Penns area planted 645 acres of winter legumes, 41 acres of permanent pasture and 250 acres of oats. Thirty-seven farms are cooperating in the area and this is 100 percent participation.

Farmers in these two areas are taking advantage of opportunities that come their way. Both areas will add approximately $20,000 in value to their farms this fall by the planting of winter legumes, permanent pastures and small grains.

* * *

CRIMSON clover furnished plenty of feed as well as seed for James L. Little, of Calhoun County, who grazed his two and one-half acre patch from January to April 15 and then harvested 1,000 pounds of seed.

To The Point!

A Short, Short Story of farm and home success:

Mrs. J. L. Thompson, DeKalb County, has more than a thousand cans of fruit, vegetables, preserves and jellies, in her cellar.

Mr. Thompson is a unit demonstration farmer who, along with other good farming practices, makes approximately two bales of cotton per acre.

Salt Will Stop Cannibalism

BY adding an extra amount of salt—not to exceed four percent of the ration—cannibalism and feather-picking in poultry flocks can be stopped in short order.

Simply sprinkle a thin layer of salt—just enough to be seen—on top of the mash. Usually feather-picking and cannibalism will stop soon after the birds get a taste of salt, but in some cases it will be necessary to add salt to the mash for five consecutive days. If this fails it may be necessary to trim back to the quick about one-fourth inch of the bird's beak.

The salt treatment is a cure and not a preventive. In other words a steady diet with more than the usual amount of salt is no assurance against further outbreaks of cannibalism. One treatment should check it for a period of two weeks to five or six months and should be repeated if the vice starts again.

William C. Harris, Calhoun County, is shown shucking some mighty good corn grown on his farm. Last spring he had plenty of corn left after feeding his livestock all winter.

Alabama Shows Large Increases In Number Of Hens, Egg Production

FIGURES show that Alabama farmers are going ahead rapidly in increasing their poultry flocks and stepping up egg production in line with producing food vital for defense.

The number of laying hens on Alabama farms was about ten percent greater in September of this year than last while the national average for the same period was a 2.4 percent increase. Only four states—Maine, Vermont, Rhode Island, and Nevada—had higher precentage increase of laying hens on farms than Alabama. However, Alabama's total increase was 98,000 more than these four states combined. Alabama had 4,258,000 hens last September while 4,674,000 were on farms this September, an increase of 416,000.

Approximately 23 percent more eggs were produced on Alabama farms during September than was the case last year; national average increased six percent.

Points that John E. Ivey, Extension poultryman, urges farmers to keep in mind to aid in increased egg production include: (1) Early housing of birds. (2) North ventilators closed in winter. (3) Examine house for mites and eradicate. (4) Examine birds for lice (treat with Blackleaf 40 or sodium fluoride). (5) Slit open intestinal tracts of all birds that die or are killed and examine for intestinal parasites (consult Extension county or home agent for control methods). (6) Feed balanced ration (wet mash at noon, plenty of succulent green feed). (7) Use morning lights or all night lights to increase intake of feeds. (8) Provide dry, deep litter in laying quarters. (9) Keep birds confined in house until noon each day (95 percent of eggs produced in morning).

Bullock Farmer Finds Sheep Pay

THE flock of sixteen native ewes and one purebred Hampshire ram has proved profitable for Sidney F. Adams of Bullock County.

The ewes produced about four pounds of wool each this year which paid for all their food and management costs. The lamb crop, selling at $51, the seven lamb ewes kept for breeding stock and the three lambs eaten at home were all clear profit.

Mr. Adams says he will clear two or three times that much on the sheep next year because he will have more lambs for sale. He believes that 20 or 30 sheep are enough for the average farm flock.

Seeing How It's Done

MORE than a dozen delegates from the State AAA office, the Extension Service and the Soil Conservation Service have returned from a four-day trip to Alabama to see the wonders that are being worked by the use of Kudzu to bring back Alabama hillsides too badly eroded even for terracing.—From the Louisiana AAA Committeeman.

Eight More Counties Almost Free Of Bangs

EIGHT more counties in Alabama have been declared practically free of Bangs disease of cattle by the U. S. Department of Agriculture. They are Cullman, Etowah, Franklin, Jefferson, Lawrence, Morgan, Shelby, and Winston.

In order for a county to classify as a modified accredited area, it is necessary to apply a test for Bangs disease to all cattle six months of age or over, except steers. The percentage of reactors to the last complete test must not exceed one percent of the cattle nor the infected herd exceed five percent of the total number.

When these requirements are met a county may be declared a modified accredited Bangs disease free area for three years provided the reactors are removed for slaughter, or infected herds placed in quarantine and retests are applied to the cattle in those herds at proper intervals.

Milking Few Cows Found Profitable

MILKING a few cows has proved good business for many Limestone County farm families. They are not only increasing their income but are also providing themselves with better food.

Mrs. Charlie Turner, of Center Hill, in a recent month sold $90 worth of whole milk to a creamery. Besides this she had all the milk and butter the family could use from the six cows milked.

Mrs. W. P. Durham says her check for milk sold during a recent month was $38.85. She milks only three cows.

J. B. Hayes milked five cows and after all expenses were deducted he received a check for $62.41 for one month's milk.

Work Under AAA

UNDER the AAA farm program it has been reported that Alabama farmers planted a total of 1,337,994,000 acres of green manure and cover crops in 1940. In addition they constructed 40,518,000,000 feet of terracing during this period.

* * *

FOR a cost of $25 Mrs. Amber Glasgow of Morgan County has built some mighty handy cabinets in her kitchen which, she says, were so nice that her sisters and others in the community have built similar ones.

High Vitamin A In Milk Depends On Green Feed

IF you are going to have milk and butter that are rich in vitamin A this winter the cows must have plenty of winter green grass or clovers to graze.

Experiments by the Alabama and Texas Experiment Stations show that when cows are on good pastures during the spring and summer the milk and butter are rich in vitamin A but that during the winter months the vitamin A content drops to a low point unless the cows have special winter green grasses or clovers to graze.

Milk from cows on moderately good summer pasture was found to contain over 5,000 International Units of vitamin A per quart; this dropped to 1,600 units in February, even in cows that were fed a good ration of hay and grain and while on permanent pasture without special winter plants, reports W. D. Salmon of the Alabama station. When some of these cows were transferred to a special winter pasture containing Italian rye grass, Abruzzi rye, Crimson clover, and white Dutch clover, the vitamin A content of the milk increased to over 6,000 units per quart in four weeks.

The vitamin A requirement for optimum health in humans is not definitely known, however, it is probably about 5,000 units for the adult and 6,000 to 10,000 units for the growing child. It is apparent that a quart of milk from a cow on good pasture will supply the daily needs of an adult and a substantial portion of the needs of a growing child for vitamin A. If this milk comes from cows on the usual winter pasture it will supply only ½ to ¼ the vitamin A needed daily.

This decrease in the vitamin A content of milk is especially important because it comes at a season when the diet is most apt to be low in vitamin A and when there is need for a liberal intake of this factor for protection against colds and other respiratory infections.

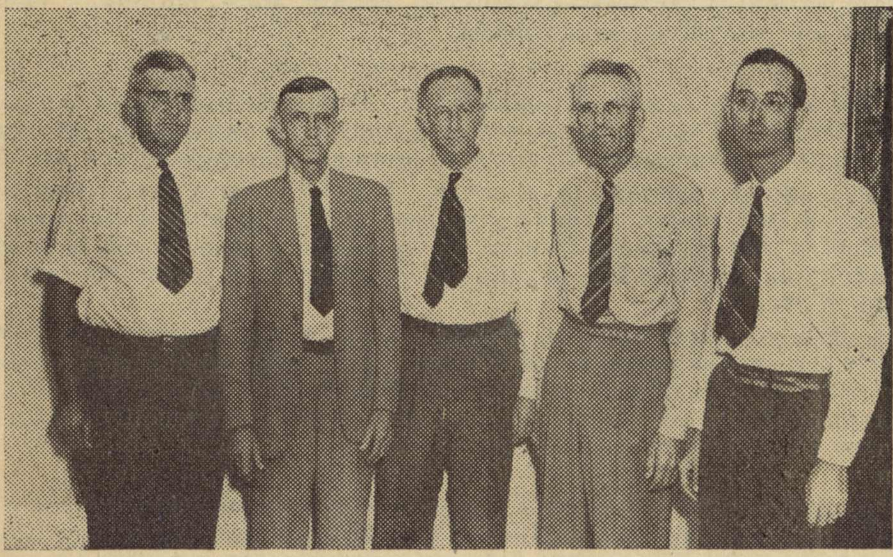

The officials of the Alabama Poultry Breeders, Inc., Auburn, are, left to right, C. V. Shell, Chapman; A. R. Rockwell, Fairhope; E. W. Norris, president, Montgomery; R. S. Golightly, Gadsden; and A. A. Middleton, Dothan. The purpose of the association is to improve the poultry production in Alabama through better breeding.

Now One Of The Important Jobs Is Saving Valuable Kudzu Seed For Use On Farm Or For Sale

Save Those Kudzu Seed

ARE you one of those folks who just hasn't taken time to gather those seed from kudzu on that old trellis or along the fence row? If you are, the best day's work you can do is to gather these seed which will be so badly needed next spring.

You may not be able to make much actual cash by gathering kudzu pods but there's not a job that will mean as much to your farm in years to come. One pound of seed should give an average of three to five thousand plants, and may run above 20,000 plants. If 3,000 plants are obtained from one pound of seed this means that six acres can be set in kudzu seedlings. And there aren't too many farms over the State that could not be improved by a few acres of kudzu. It can be profitably used as a temporary pasture, hay crop, and soil builder.

J. C. Lowery, Extension agronomist, says that several thousand pounds of seed could be used by Alabama farmers for seed patch purposes next year. With the Japan source cut off, seed produced in Alabama must not be allowed to waste. "It would have probably been better if seed were saved earlier in the year, but it is by no means too late to gather them now. Most kudzu seed form on vines growing on trees, fences, or some such support," says Lowery.

The most practical way to harvest the seed is to gather the entire cluster of pods, making sure that they are handled in such manner that they will not shatter their seed. It ordinarily takes around six pounds of pods to give one pound of clean seed.

O. C. Medlock, State SCS Coordinator, says that farmers will find a market in the Soil Conservation Service for any kudzu seed which they do not care to use on their own farm. If a farmer does not care to harvest his seed he may notify the local SCS worker so that arrangements may be made to have the seed harvested by CCC enrollees.

There's not a more profitable way to spend your time for the next few days than by gathering those kudzu seeds. Why not start today to do that job?

Wallace's Farmer Explains Parity

WHAT'S parity, anyway? Parity is like a can tied to a dog's tail. The dog (prices of other products) can't move any faster than the can (parity for farm products). Parity goes up and down as prices of things farmers buy go up and down.

That's why a price guarantee should be stated, not in dollars, but in a fixed percentage of parity. The dog with the can tied to his tail can't gain ground on the can. And a rising price level can't leave parity behind. (Editorial in Wallace's Farmer.)

* * *

AFTER having made 900 pounds of clean seed on 2.2 acres, W. E. Darnell, Madison County, considers White Dutch clover a prize crop and intends to increase his acreage in permanent pasture with some of the seed saved.

Quick-Freeze

NOTEWORTHY has been the advance of quick-freeze plant installations in Alabama for processing and storing home-grown food products. Assistant agricultural engineer H. W. Dearing, Jr., checked up recently, found 19 freezer-locker plants were in operation, eight others under construction.

"Most Remarkable"

A. W. JONES, State AAA Administrator, has this to say about the magic vine of Alabama agriculture:

"I am convinced that kudzu is the most remarkable and potentially the most valuable single plant that has yet been introduced and grown in most of our Southeastern States. I realize that these are strong statements, but in support of them I suggest a close observation of kudzu, its manner of growth; its ability to build soil, prevent and control erosion, succeed under adverse conditions, produce an abundance of highly nutritious hay or grazing, increase the yield of other crops in a rotation, fit in so well with a sound, well planned farming program; and last but not least, get a cross section of the enthusiasm that good farmers all over this state have for its many valuable uses after several years experience."

Women Doing Part In Making Nation Strong

QUIETLY in American homes women are taking their part in the all-out effort to build an invincible America. They are laying the basis for a strong and alert nation by supplying their families with the kind of food that builds strong bodies, steady nerves, and high morale.

"The less money there is to get the right kind of a diet the more important is a homemaker's good food judgment to the health of her family," says Dr. Hazel K. Stiebeling, food economist of the U. S. Department of Agriculture.

"For the less money there is to spend, the greater is the problem of assembling meals that are both nutritious and attractive. But it can be done—and it is being done every day by women who shop intelligently and keep food value uppermost in their minds as they plan meals."

The first item in the low cost master plan is milk. Every child should get three to four cups a day, every adult two to three, each expectant mother one quart, and a nursing mother one and one-half quarts. This includes milk to drink, to cook with, and in the form of cheese and other dairy products.

Irish and sweet potatoes are called for about twice a day because they are economical sources of many food values specified in the nutrition yardstick. Dry beans, peas, and peanuts are called for two to four times a week for the same reason.

Tomatoes, citrus fruit, and other vitamin C rich foods should be included five times a week at least. Every child under four needs at least one serving a day —every nursing mother one to two servings daily. Among economical "other vitamin C rich foods", are raw cabbage and raw salad greens.

Leafy, green and yellow vegetables are served in a low-cost diet at least six times a week. And everyone in the family has 3 to 4 eggs weekly.

The diet plan provides six small servings of lean meat, fish, or poultry each week. There should be a cereal dish once a day, sometimes twice; bread in some form at every meal, and dessert once a day, if desired. From 30 to 50 percent of all the cereals served should be the whole-grain kind because of the iron and other minerals and vitamins they provide.

A family of four—two moderately active grown-ups and two children of school age—can get meals that measure up to the yardstick of good nutrition for $6.50 to $9.00 a week, using this low-cost master plan.

* * *

FOREST fires were an expensive item for Alabama during 1940. In fact, the $650,856 expense item was excelled by only eleven other states. Alabama had 17,454 fires to burn a total of 894,283 acres.

Raising Plenty Of Needed Food Nothing New For This Farmer

RAISING more of what you eat is an old story for M. A. Phillips.

For over 40 years this prominent Limestone County farmer has been raising hogs and having plenty of milk, butter, eggs, and vegetables for daily use in the home. It is true that a large amount of these products grown on the farm have been sold in recent years, but this was begun only after the five children were grown. Before this time Mrs. Phillips declared she tried to use most of the surplus at home to be sure the children received an abundance of those foods necessary for good health, reports Mrs. Leola Cox Sides, home demonstration agent.

Mr. Phillips has been killing from 20 to 30 hogs yearly and many times sells out before it is hog-killing time again. This past winter he broke all previous records by killing 33 corn fed hogs and selling at 25 to 30 cents per pound the 56 hams which averaged around 35 pounds each. Other hams and meats are being kept on the farm. Back of this food raising program lies the fact that since 1897—the year Mr. Phillips came to Limestone County—he has never bought a grain of corn or a block of hay for his own use. In fact, at least one year out of three he has had corn to sell.

Starting with one team of mules and a half interest in 72 acres of land, this progessive farmer has expanded his operations until now he has more than 20 head of mules being used in working his several hundred acres of cropland. A nice herd of cows is kept on the 65 acres of fine pasture. Speaking of cows, Mr. Phillips says, "If I ever bought a cow it has been so long I can't remember, but I must have bought one with which to start." Mr. Phillips has always bought purebred bulls in order to have good producing cows and has been able to furnish fine animals for other families in the county, thus supplementing his cash crop income with livestock.

Old-timers will tell you on Mr. Phillips' farm there will always be found some of the best cotton, corn and hay seen anywhere in the county. Practically all of the land has been terraced and is kept in good shape.

With a good farming program including raising on the farm those foods necessary for health and receiving a cash income from more than one source the Phillips have proved themselves a good farm family.

Dairying Jobs For December

By F. W. BURNS
Extension Dairyman

Make an inventory of the dairy cattle, feed, buildings and equipment on your farm at the close of the year. This is necessary to intelligently study the progress that is being made on any dairy farm.

Since dairy and farm equipment will probably be difficult to obtain next year, it will be advisable to make such repairs or replacements as are necessary in the near future.

Silos should be opened this month and milking cows started on this succulent feed. Start feeding a limited amount daily and increase gradually until dairy cows are receiving approximately three pounds of silage daily per 100 pounds live weight.

Heifers between 15 and 18 months of age should be bred to production bred dairy sires this month if you want them to freshen in September. Fall freshening is recommended in sections of the state where an abundance of hay and grain is produced.

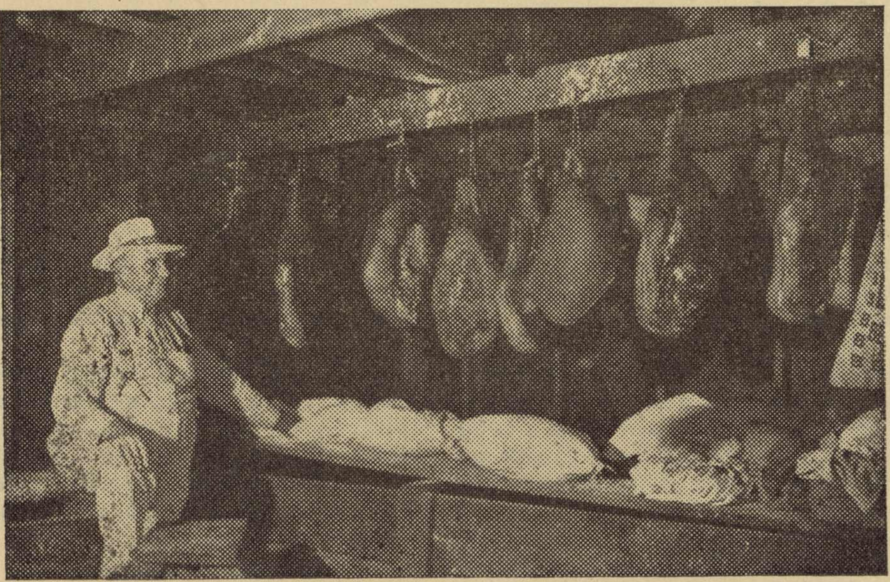

For 40 years M. A. Phillips, prominent Limestone County farmer, has, in so far as possible, been raising on his farm the food needed by his family. He is especially noted for the fine hams he cures, as well as for good crops and livestock. During the time he has farmed, Mr. Phillips has never had to buy an ear of corn or a bale of hay for his own use.

Along the Way with P. O. DAVIS

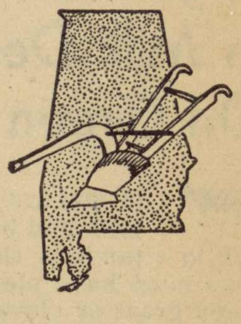

PRICE FACTOR VITAL TO ALL FARMERS

PRICE legislation now before Congress warrants further discussion of this important subject. It is doubly important to farmers because they must sell their products and buy goods.

When a farmer takes anything to market—cotton, or meat, or milk, or eggs, or anything else—it represents three factors. They are labor, plant food from his land, and use of capital and equipment. The same is true of industrial products. An automobile is an example. In fixing his price the manufacturer of automobiles includes labor, materials, and use of his investment including deterioration or wear of his plant, his tools, and other equipment.

When a farmer buys an automobile he pays $1 to $2 an hour for labor. This is six to twelve times the average hourly wage of 18 cents paid to men, women, and children working in cotton fields of Alabama this year, which is 50 percent higher than 1940 wages on cotton farms. There is no wonder, therefore, that most farmers have jaloppies for automobiles. If they must trade six to twelve hours of their labor for one hour of labor in an automobile factory, they do well to have any kind of automobile at all.

And, mark you, I believe that every farmer is entitled to and should have a good automobile for his business and for the pleasure of himself and his family. Other examples are available but I cite only one which is sufficient.

* * * * *

I insist that prices of farm products should be high enough for farmers to earn for themselves wages which are in line with wages in non-agricultural employment. In addition they are entitled to satisfactory net returns or fair dividends upon the money they have invested wisely in land, livestock, machinery, and other agricultural properties. I insist upon this because agriculture is a very important business. It is essential to human existence. Hence it should be a paying business, the same as any other worthwhile business.

I often marvel at the little attention given by most agricultural leaders to date to the price factor in agriculture. It has been obvious to us that in some way prices of our products sold and of the goods we bought were being made but we ourselves did practically nothing about it until a few years ago—largely the last year or two—through legislation. We were content to work along, grumble, and assume that we could do nothing for ourselves. Now we know better; and we are acting together.

We know that through organization we can do something—that we can make good farming a profitable business by keeping the price of farm products high enough for efficiency on farms to pay dividends as in manufacturing, in merchandising, in banking, and other business.

During recent years many of you readers have heard me discuss these two factors. I am repeating them here and will continue to discuss them because they are at the heart of our major agricultural problem. While much has been accomplished much remains to be done; and it can't be done successfully without a strong and vigorous organization of farmers—community, county, state, national. This, too, I am repeating for emphasis.

* * * * *

THE above is, in part, a restatement. It is done because of the importance of the subject—because food is as essential as guns in the fight for democracy, freedom of humanity throughout the world.

One added reminder is in order. It is that farm machinery be repaired this winter. I have just read that farm implement manufacturers will be forced to start in December a drastic cut in their production. This is due to inability to get certain materials—steel, copper, etc.

I urge you, therefore, to do your own repairing early. If new parts are needed order them at once. Talk with your dealer about it. New parts will not be available immediately next spring. Furthermore, the work should be done during winter when other work is not pressing.

* * * * *

ON Saturday, December 13, farmers who raise cotton will vote on marketing quotas for 1942. It is not my purpose to say how any farmer should vote but I do urge everyone to acquaint himself with all the facts involved and then vote.

Annually since the beginning of official quotas fewer farmers have voted. This is unfortunate. I urge everyone to vote this year, —vote for the welfare of cotton growers.

Cooperative Marketing Of Tomatoes Is Big Success In Blount County

SEVENTY-FIVE Blount County farmers offer themselves as a practical example of what cooperative marketing can do to increase cash returns to Alabama's growers.

With an investment of less than $700 for a second-hand grader and 1600 tomato crates, the 75 growers nearly tripled their cash income from fall tomatoes by organizing and operating the Blount County Tomato Growers Association. The average price received by the association's members for green fall tomatoes f. o. b. Oneonta was $2.50 a bushel. Top quality tomatoes brought as high as $2.65.

The prices received this fall contrasted sharply with those paid growers in 1940. During that disastrous season, prices for good grade tomatoes dropped as low as 65 cents a bushel. Until this fall, growers never averaged more than $1.25 a bushel.

"Our members are definitely sold on the association," Louis J. Vogel, manager of the cooperative and the man who does all the selling, said. "All of us are grateful to the State Extension Service and the A & P Tea Company and its buying affiliate, the Atlantic Commission Company, for their advice and help in organizing the association and making it a success. The A & P went so far as to guarantee the association a market for our tomatoes. That gave the growers confidence to go ahead with the organization."

The association moved during September and October alone nearly 10,000 bushels of tomatoes for its members, who had one-third of the county's approximately 3,000 acres of tomatoes. Vogel said the co-op could have sold considerably more tomatoes to its principal customer, the A & P, and other buyers in Georgia and Florida if tomatoes had been available.

G. H. Hallman is president of the association and was a leading figure in its organization.

Referendum

(Continued from page 1)

while the year before six million bales were exported. Meanwhile domestic consumption jumped only two million bales to 9½ million and the carry-over cotton on August 1 of this year was more than 12 million bales.

With the current crop estimated at 11 million bales and the large carry-over, the United States will have a two-year supply under present conditions. If some price supporting structure were not in effect cotton prices would take a decided fall. "Marketing quotas," according to A. W. Jones, State AAA administrator, "are simply means by which each producer can grow his fair share of that amount of cotton which can be sold at fair prices.

"The 1941 farmers are feeling the first effective recovery since the loss of the Agricultural Adjustment Administration program in January, 1936. An overthrow of cotton marketing quotas now could very well be as disastrous as the loss of the program in 1936 and 1937. By their vote on December 13 farmers can avoid this."

Marketing quotas will not be in effect on the 1942 cotton crop unless at least two-thirds of the producers who vote in the referendum on December 13 give their approval.

There's Plenty To Do --Even In December!

By J. C. LOWERY
Extension Agronomist

Cut cotton and corn stalks if this job has not been done. If cut now and left on the land these stalks will serve to some extent as a mulch and will afford considerable erosion control. In addition the stalks will give less trouble in the spring when the land is turned because they will be more thoroughly decayed. Also, cutting the stalks will give some insect control, especially in the case of the boll weevil.

Many farmers prepare the rows in which they expect to set kudzu. It is a good time to apply stable manure in the rows and to bed on this manure. Manure is very helpful in succeeding with kudzu but it must be applied sometime ahead of setting. Many farmers find it quite desirable to prepare the kudzu rows in the fall as it gives them a better settled seed bed, avoids so much rush work, and insures getting the land ready. Frequently great difficulty is run into in January and February in preparing the land because of rains.

Extension Poultryman
John Ivey Says—

In December, Successful Poultrymen Are:

Having their birds comfortably housed.

Seeing that the flock is free from external and internal parasites.

Keeping their birds confined to the house until noon.

Providing ample quantity of high quality laying mash before the chickens continuously.

Feeding at least three pounds of succulent green feed per 100 hens per day.

Feeding ample quantity grain to maintain correct body weight.

Using either morning or all night lights to increase total feed intake.

Making plans now to plant sufficient grain crops next spring to provide total grain requirements for all their chickens.

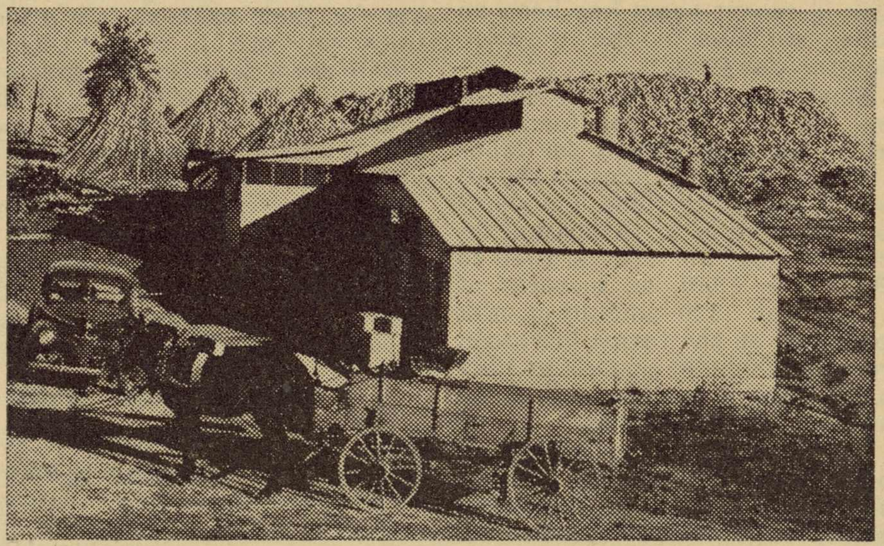

V. T. Cobb, Crossville, DeKalb County, has made up 12,000 gallons of sorghum syrup by the new process developed by U. S. Department of Agriculture and promoted in Alabama by the Extension Service. Pictured here are the mill and the shed where the syrup is cooked.

She Gets Out Of Club What Is Put In---Plenty!

YOU get out of something just what you put into it.

That is the feeling of Mrs. C. W. Reeves who has for 12 years been taking an active part in home demonstration work. For the last six years she has not missed a meeting and feels that she has benefited a great deal from the work she has done in the organization.

This Perry County farm woman has made money on many things she has learned as a demonstration member. Last year the $300 profit realized from refinishing and upholstering furniture, making slip covers as well as mattresses, was used to buy fertilizer, livestock feed, groceries and clothes. This year she has already cleared $150 and has many orders on hand.

Besides all this Mrs. Reeves has canned 600 jars of vegetables and fruits and does sewing for her family. She believes in helping other members of the club and has used her pressure cooker to can for her neighbors. Beef is canned for $2 a day and if the fee cannot be paid she takes her pay in the canned beef, allowing 25 cents per jar.

Landscape Gardening Jobs To Do Now

By HOMER S. FISHER
Extension Landscape Gardener

Many people make the mistake of waiting too late in the season to plant trees and shrubs. Practically all such plants will grow better next spring and summer and a much higher percent will live if they are planted early.

If such bulbs as tulips, hyacinths, narcissus, crocus (spring-flowering), scilla (wood-hyacinth), muscari (grape-hyacinth), and bulbous irises have not been planted, they should be planted this month. They, the same as trees and shrubs, may be planted later. However, if planting is delayed until January or February, smaller flowers and less satisfactory growth may be expected.

If pruning for neatness in appearance has not been done on broadleaved evergreen plants and other winter fruit-bearing plants, this work should be done during this month.

Dairying In Alabama

By JOHN L. LILES, JR.
Extension Economist

Editor's Note: This is second of series dealing with the various economic aspects of Alabama agriculture.

DAIRYING is increasing in importance in Alabama's agricultural development. The improvement in the dairy situation may be attributed to need for (a) additional cash to supplement declining cotton income, (b) a market for pastures and feed crops developed under the State's agricultural program, and (c) utilization of more farm labor. Dairying is well suited to those needs, and the favorable price for milk in recent years has been an added stimulus to the development of dairying.

Since dairying provides one of the best markets for feed and profitable employment for labor it is natural that expansion should take place in this field. The dairy cow population in Alabama increased from 360,000 in 1930 to 392,000 in 1940, an increase of 8.9 percent. The amount of milk consumed on the farms increased from 837,000,000 pounds in 1930 to 886,000,000 pounds in 1940, an increase of 5.9 percent.

In 1930 Alabama dairymen sold 297,000,000 pounds of milk to the various types of processing plants, while in 1940 this had increased to 349,000,000 pounds, an increase of 17.5 percent. (Chart 1.)

A spot check recently made to determine how farmers are responding in providing milk for condensing purposes and cheese making shows that in July, 1941, as compared with July, 1940, milk receipts at cheese plants increased 98.9 percent while milk for evaporating purposes increased 50.5 percent. (Chart 2.)

The increase in number of farmers furnishing milk to evaporating plants increased 8.2 percent and the number furnishing milk to cheese plants increased 47.9 percent. Much of this remarkable increase during the last year may be attributed to the fact that cheese plants have been started in sections of the State that previously had not had a market for milk. In 1930 only four plants purchased milk for condensing and cheese making while in 1940 ten plants were in operation with several others under consideration or construction.

During the past decade much emphasis was placed on developing "dairy mindedness" among farm boys through 4-H club work. In 1930 there were only 1,076 boys enrolled in this work while in 1940 the number had increased to 5,930.

Problems which will need additional attention if dairying is to continue to improve are:

(1) Higher production per cow must be attained. Alabama's average production of 3,150 pounds of milk and 140 pounds of butterfat per cow must reach at least the U. S. average of 4,575 pounds of milk and 180 pounds of butterfat during the next 10-year period. (2) Production bred dairy sires must be more generally used. (3) Records must be kept on individual cows so as to eliminate unprofitable producers. (4) A workable landlord-tenant plan to permit dairying on large farms must be worked out. (5) Educational work on the proper care and management of dairy cattle must be expanded. (6) Additional markets must be provided. While much progress has been made during the past two years, particularly in North Alabama, much still must be accomplished throughout the State.

It has been demonstrated that where farmers are given a market for their milk at fair prices they will milk cows. Cheese plants seem to offer the greatest opportunity for expansion at the present time because of the fact that a smaller volume of milk is needed to make them succeed and they can be financed by local capital in almost any community.

Better cows, properly managed and liberally fed, will provide ample milk for home use and for defense needs during the coming decade if public spirited business men will cooperate with and encourage Alabama farmers. Dairying is one of the best methods of providing a steady income, profitable employment for labor, and a market for home grown feeds. What is needed to make it succeed is a dependable market paying a fair price within the reach of every farm family.

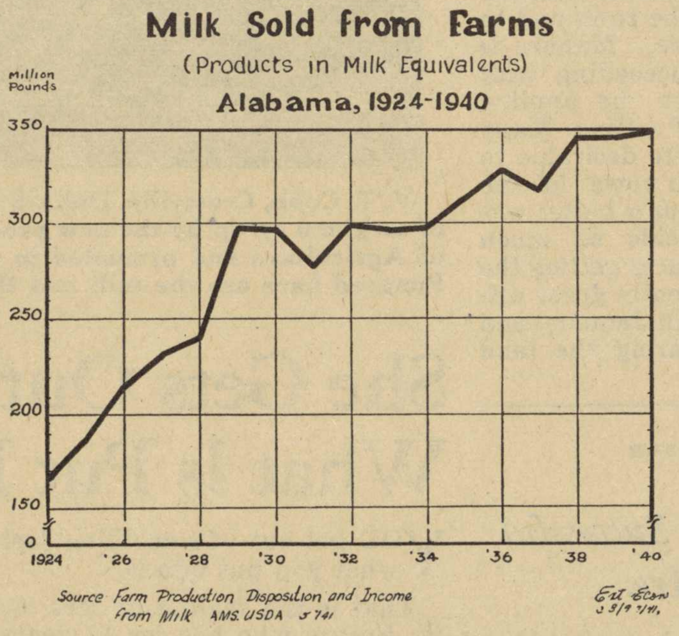

Chart 1

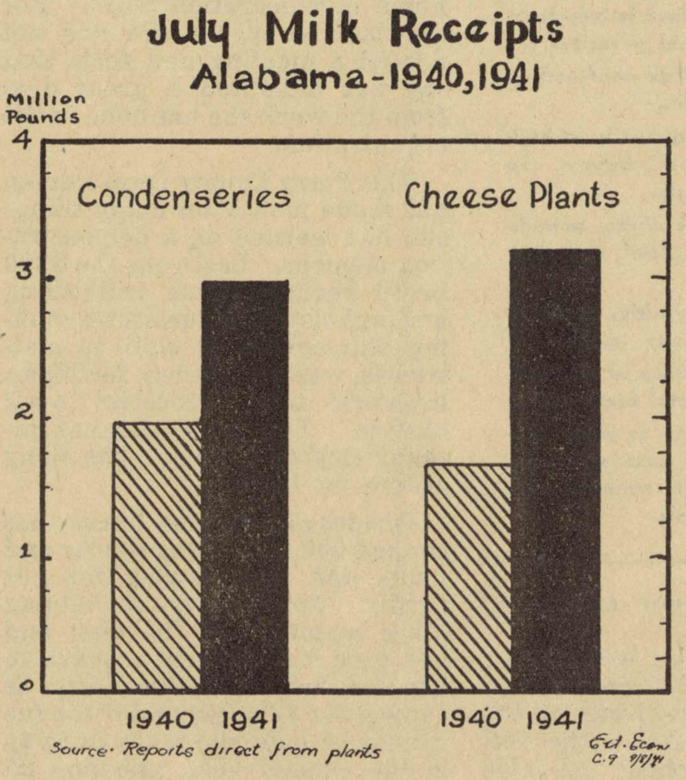

Chart 2

Girl Awarded Scholarship By County Council

VIRGINIA RORIE, for seven years a 4-H club member, has been awarded a loan scholarship to attend a business college by the Talladega County council of home demonstration clubs.

The scholarship was awarded on the basis of achievement, personality and character.

During the years Virginia has been a 4-H club member she has taken part in many activities of that organization. The council felt that she fulfilled well the requirements on which the scholarship is based.

Sound Investment

THE five-cent investment for eggplant seed made last February by Mrs. Arch Ponder of Talladega County proved to be a sound business deal.

Mrs. Ponder set out a fifty-foot row from which she has harvested enough to provide plenty for home use and to sell $3 worth.

Neighbors, receiving some of the plants from Mrs. Ponder, had the same experience with theirs, making five cents spent for a package of seeds return approximately $24.

Good Profit Realized

FROM one sow Bob Pitman of Limestone County has raised a litter of eight pigs which sold recently as tops for $187.54. The old sow now has another litter of nine pigs which should be worth plenty with pork prices what they are, says G. B. Phillips, county agent.

Mr. Pitman has a white clover pasture for his hogs and he has found that this grazing along with lespedeza and oats and corn make a mighty cheap way to grow good profit in hogs.

Make Those Plow Tools Give Added Years Of Service

BEFORE you scrap that turn plow or planter we would like to tell you a few things that might cause you to change your mind!

First of all, farm machinery is going to be scarcer next year than it has been for many a year and prices are probably going to be higher.

Next, you may have plow tools that look like scrap but yet have a great deal of service left in them if they were correctly repaired.

J. B. Wilson, Extension agricultural engineer, is advising farmers to carefully check over each piece of farm machinery to determine if it can be used again.

All tools should be collected from the fields and put under shelter. A careful check is advised to determine what replacements of parts will have to be made. Order the parts needed as soon as possible so that you will be able to get them and repairs can be made before the machinery is needed next spring.

With proper care machines that are wearing out within a few years can be made to last eight to ten years. This will include keeping all bolts tight, using plenty of grease and oil, repainting occasionally, proper operation and adjustment of machines, keeping in dry place when not in use, and making necessary repairs when needed.

Tune In---

DAILY except Sunday from 5:45 to 6:00 a. m., Stations WSGN, Birmingham; WMSL, Decatur; and WSFA, Montgomery, are on the air with an Extension Service farm program. This is in addition to the daily Auburn Farm and Family Forum, 12:30 to 1:00 p. m., over WAPI, Birmingham, and WCOV in Montgomery; and the "Alabama Farm Review" over other Alabama stations at different hours.

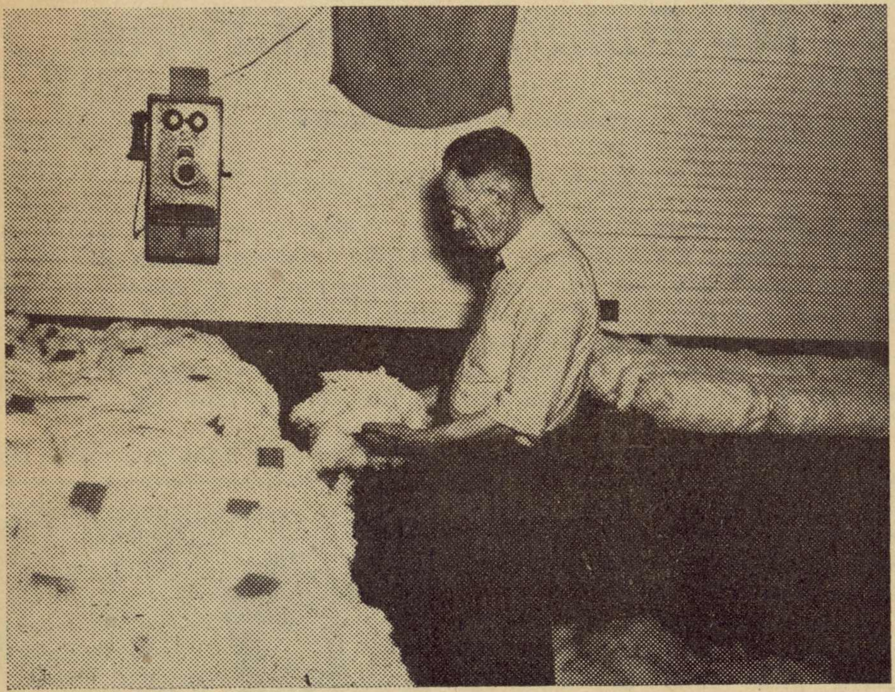

N. F. Powell, Federal licensed cotton classer with the Agricultural Marketing Service, is shown classing some of the fine cotton grown in the Sand Mountain area. Of the 7,469 bales classed in the Crossville office up to October 21, 70 percent of it was middling or better in grade and 100 percent was 15/16 inch in staple length, or longer. "Farmers in this area are doing a better job of picking and ginners are doing a better job in ginning as can be seen by the fact that normal preparation as of October 21 ran 100 percent," says J. T. Belue, Extension cotton specialist, Auburn.

Excellent Results With Oats Causes Pike Farmer To Triple '42 Acreage

C. S. GIBSON had such good luck with oats last year he is tripling his acreage for 1942.

The past season this Pike County farmer produced 1200 bushels of oats on 20 acres, an average of 60 bushels per acre. Selling the oats for 75 cents a bushel, he made a gross return of $40 per acre after the cost of growing them was deducted. Mr. Gibson will have about sixty acres of oats in 1942.

"One man prepared and planted the 20 acres in six days with a tractor. Two men worked four days each in harvesting and housing the 1200 bushels. It took about two days to add the fertilizer," says Mr. Gibson.

The total time required to make the crop including preparation of land, seeding, fertilizing, harvesting, and storing was 16 days, less than one day per acre.

In other words Mr. Gibson is receiving $900 for 16 days labor, 6 days use of the tractor and grain drill, 4 days use of the combine, one ton of fertilizer, 60 bushels of seed oats, and the use of 20 acres of land.

Pig Projects Provide Education Money

THE pig projects carried on by Meade and James Hearn are proving profitable enough to provide money for them to enroll in college.

H. W. Esslinger, Jr., Sumter County assistant agent, says that these 4-H club boys bought two Poland-China gilts in the spring of 1939 and since that time the two sows have farrowed 32 pigs in three litters each. The hogs were fed out to tops and sold at a cooperative hog sale.

The hogs were fed home grown feed including winter oats, permanent pasture, soybeans and corn. Tankage and mineral mixture were the only commercial feeds bought.

Tenant Farmer Does Good Job

ONE of the best jobs being done on a Limestone County unit test demonstration farm is the program carried on by a tenant farmer.

Clinton Wright, a cash renter, has saved the following seed during the year: 10,000 pounds of crimson clover, 2,000 pounds of vetch, 1,035 pounds of rye grass, 15,000 pounds of oats, 100,000 pounds of barley, 5,500 pounds of rye, and 9,400 pounds of wheat.

Besides this Mr. Wright has 50 acres of improved pasture and plans to add 50 more. His 38 acres of perennial legumes, including 28 acres of alfalfa, 15 acres of white Dutch clover, and 3 acres of sericea, are building his land and providing feed.

Backyard Flock Provides Cash Year-'round

THE backyard poultry flock is being made into a paying proposition by Morgan County farmers. This change is coming about due to the desire on the part of these people to find a year-'round income.

Poultry raisers are receiving a cash income that helps out in farming operations because it is spread over the entire year. Labor found on the farm can also be utilized the entire 12 months in the year.

Records in the county show that farmers are marketing their corn through poultry at a high price per bushel.

More farmers are considering the expansion of their home poultry flock as a market for their surplus feeds. This will enable a farmer to learn more about poultry as he goes along and at the same time will increase his needs for corn as his yields increase due to the soil building practices.

Rayon Makes Strides In Last 20 Years

IN 1940 rayon, an artificial fabric scarcely heard of 20 years ago, was used in amounts equal to 1,100,000 bales of cotton. This new record for rayon was made at the same time that cotton was being used in the United States at an all-time high—a little better than 8 million bales.

Rayon is being made by 18 companies in this country with 30 plants. Twenty-three of the 30 plants are making rayon out of wood pulp.

Sewing Is Taking Spotlight In Choctaw Demonstration Clubs

They Make Their Clothes

WHAT the well dressed woman will wear—if she is a Choctaw County home demonstration club member—will probably be something she has made.

In 14 clubs the members have made a total of 2017 new garments and made over 205 at a cost of $1922.75, having saved $2025.25. They have made 1998 sack articles at a saving of many dollars.

These women have also built, remodeled, rearranged, or moth-proofed 46 closets, and dry-cleaned 240 garments. They consider-ed this cost them about $224.50 and saved $188.50.

Each member considers it well worth her time to do her own sewing as to have the money saved to spend for other necessities. They have not only helped themselves but have helped non-club members with their sewing problems such as fitting, planning wardrobes, altering patterns and dresses, selection of patterns and materials, trimmings and designs and greater ease in sewing.

Did We Say "Magic"!

ALL we are going to do is tell it as it was told to County Agent Guy Hood by a Calhoun County farmer:

"One of my boys happened to spill some phosphate fertilizer, about a half sack, around a kudzu vine on the edge of the field about 50 feet from the barn. Boy like, he said he thought he would just leave all the fertilizer there and dig it in and just see how that kudzu would grow.

"Well, we went off visitin' for about a week and when we got back it had the whole barn covered. I didn't know what to do but finally decided to cut off all the runners except one back next to the root. I stuck this runner in a crack in the mule stable and I ain't had to feed that mule a bite since.

"Next year I think I'll plant more vines next to the barn and start the runners in my cow stalls. It's the cheapest feed I know of."

Only One Interpretation

"LIVING-AT-HOME" to Mrs. Ersie Cooper means just what it says. This Etowah County farm woman, at a recent meeting of her demonstration club, served the entire group with hot rolls made of whole wheat flour made on her farm and ground at a nearby flour mill.

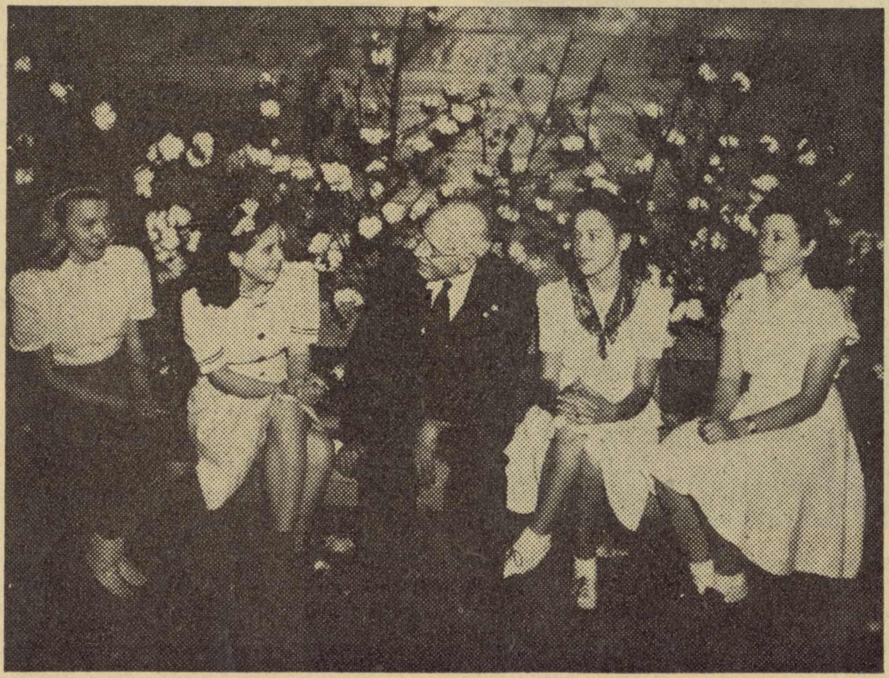

Industrialist Donald Comer, Birmingham, is talking with some young ladies from Sand Mountain about the excellent cotton crop grown there this year. These girls who helped serve a dinner at the recent Crossville cotton meeting are Mildred Elrod, Jean Gaines, Dot Clayton, Mary Louise Tolbert.

Bureau Hits At Inflation, Strikes In Resolutions Passed At Convention

FOUR thousand farmers and agricultural leaders gathered at the 20th annual meeting of the Alabama Farm Bureau Federation in Montgomery, October 27-29, and drew up resolutions which hit at inflation and strikes and sought to further aid the cause of farm people. Those attending the meeting had the opportunity of hearing leaders in the field of agriculture tell of the present crisis and discuss general agricultural problems.

Leading speakers included Senator John H. Bankhead; R. M. Evans, National AAA Administrator; Edward A. O'Neal, president of the American Farm Bureau Federation; I. W. Duggan, director, Southern division AAA; P. O. Davis, director Alabama Extension Service; Walter L. Randolph, president of Alabama Farm Bureau Federation; and Dr. L. N. Duncan, president of Auburn. Ruth Bryan Owen, daughter of the late William Jennings Bryan, also spoke.

In the resolutions drawn up at the convention these facts were outstanding:

1. The Alabama Farm Bureau wants no inflation for themselves or for any other group and is opposed to any price control bill which does not apply equally to industry, labor, and agriculture.

2. Full parity is sought for agriculture. If prices of farm products are fixed the Farm Bureau asks that the ceiling be 110 per cent of parity, due to the fact that if the ceiling is exactly parity they will not get parity as an average.

3. Industry was asked to completely abandon its traditional policy of scarcity and produce at full capacity in an all-out effort to win war against the forces of aggression. Profiteering by agriculture, labor, industry or any other group was condemned.

4. Trusts were condemned as the Farm Bureau wants no manipulation of economic or social affairs that would be against the public welfare.

5. "We ask the President of the United States to use the full powers of his office to prevent unjustifiable strikes. Likewise, while we recognize the right of organized labor to strike, we call upon labor in this time of emergency to declare a moratorium on this right to the extent that labor will do nothing that will retard production for defense and the preservation of democracy. It is obvious that strikes and threat of strikes are curtailing needed production," read the resolution on strikes.

6. The rural youth problem was fully recognized. A resolution passed included: "We further recommend that community Farm Bureaus develop and exchange ideas on youth programs and that the Alabama Farm Bureau News be given these ideas for a column to promote this."

Officers of the Alabama Farm Bureau Federation to serve the ensuing year are (left to right) Walter L. Randolph, Fayette and Montgomery Counties, president; J. R. Brunson, Butler County, first vice-president; and W. S. Kirk, Randolph County, second vice-president. Other members of the executive committee include N. L. Hasty, Mobile County; J. Dewey Doughty, Pickens County; C. W. Rittenour, Montgomery County, secretary-treasurer; R. O. Kilburn, Lauderdale County; A. L. Byrd, Lee County; A. I. Stone, Tuscaloosa County; R. L. Long, Perry County; Bub Hood, Calhoun County; and W. C. Goolsby, Covington County.

My Family . . . and Yours

ELTA MAJORS
Extension Child Care Specialist

"Santa Claus Is Comin'"

"MOM, is there a Santa Claus?" "How does he get down the chimney without getting all black?" "Mother, was that really Santa Claus I saw uptown today?" These and many more questions are usually heard daily from now until Christmas is over.

But the real questions for parents are: "What shall we tell them?" "How shall we answer these questions?" "Shall we teach them there is a Santa Claus or shall we abolish the custom from our homes?" (That would not be an easy task.)

Suppose we stop and consider what truth and beauty a child can learn from Santa Claus? That will mean looking a little deeper and trying to find what lies behind the figure of the jolly old fellow called St. Nick.

As is suggested in the Santa Claus legend there is more joy in giving gifts than in receiving them. Love for others, rather than selfish greed, is portrayed. Santa Claus, the spirit of giving, prefers to come at night, leave his gifts and depart unseen. He does not wait for thanks and praise. A spirit of love and wonder with reference to Santa must be felt by the adults around him if the child is to develop it.

To the statement—"I saw Santa Claus uptown"—we can answer, "No, no one has ever seen the real Santa Claus. We see a lot of people dressed to look like Santa Claus, but not one of them is the real one."

Gradually, bit by bit, as the opportunity arises, we can tell our children—"All we know is that on Christmas Eve children, the world over, hang up their stockings. While they sleep something very wonderful happens. Early on Christmas morning when they awake the stockings which were empty are full.

"What happens? Christmas Eve is a happy night for all the world because it is the birthday of the baby Jesus. Some people say Santa Claus is one of the Saints and because of the love he has for the Babe born long ago he wants to make all children happy on His birthday.

"We can't be sure what Santa Claus looks like nor how he comes. He may come in the window, down the chimney, through the front door, or maybe he does none of these things.

"One thing we all know is that something very wonderful happens on Christmas Eve in a home where there are small children."

Gradually, by the time the child is old enough to know the whole truth he understands. "Yes, there is a Santa Claus. He is a spirit that lives in the hearts of boys and girls, of mothers and fathers everywhere."

In this way the child does not feel his parents have broken faith with him. He understands the truth and beauty of the real spirit of giving, of the living Santa Claus.

* * *

DAVE BURT of Conecuh County used an acre of kudzu to graze 33 young pigs from July until October with only a little corn used as supplemental feed.

Yes, there is a Santa Claus. Henry Howard Grimes, Jr., of Macon County, is getting ready for a visit from the jolly old fellow. Henry's mother is a home demonstration club member. Truly Santa Claus is the spirit that lives in the hearts of boys and girls, mothers and fathers everywhere and brings the feeling of oneness on Christmas morning. Miss Majors, in the above article, answers many questions in the minds of parents at this time of year.

Sound Advice

By W. A. RUFFIN
Extension Gardener

Why not use a cold frame to protect production of such crops as turnips, lettuce, beets, and radishes during the winter? Boards 1 x 8 inches may be nailed together to make a frame three feet wide and 10, 15, or 20 feet long. Place this frame on a fertile piece of ground in the garden. During cold weather throw dirt against the sides and cover the top with old quilts, fertilizer sacks or other similar material.

In thinking of planting fruit trees it should be kept in mind that thrifty one-year old plants are the kind to buy. Never try to save a year by buying two-year old plants. It is not necessary to wait until spring to put out fruit trees. Plants set before Christmas develop better root systems than those put out later in the winter.

Church News — SOCIETY CLUBS PERSONALS — *Announcements*

This Week At The Churches

(Written by Your Ministers)

Baptist Church

"How Big Is Your Bible?" This question will be considered at the Sunday morning service. At the evening service the pastor will speak on "Noah's Houseboat." Sunday Srhool begins at 9:45 a.m., the Baptist Training Union at 6:45 p.m.

* * *

Presbyterian Church

"Night and Day" will be the subject of the sermon by Mr. Davis at the Sunday morning service. At 7 o'clock in Reynolds Theatre the Presbyterian Student Association will present "Morning, Noon, and Night," a tableau. This program will be sponsored by the Woman's Auxiliary. All of the church people are invited to attenw. Following the program, Mrs. McNeill will serve tea.

* * *

Church of Christ

Sunday School 10:00 a.m.

Preaching Service 11:00 a.m.

Place—Girl Scout House.

Minister — The Rev. Tillman Haynes, Birmingham.

* * *

Y. P. A.

The Young People's Assembly will meet at 3 o'clock Saturday at the home of Mrs. Susy Splawn at Wilton.

The Gospel meeting will be at the home of Mrs. A. C. Galloway Saturday night at 7 o'clock at Wilton.

VARIETY NIGHT

The senior class of Calera High School is sponsoring a Variety Night program, consisting of songs, a short play, popularity contest and other entertainments to be given at the Calera High School Auditorium Wednesday evening, December 10, at 7:45. The public is cordially invited. Admission 10 and 20 cents.

Underwood News

Mr. and Mrs. W. T. Evans motored to Birmingham Saturday.

Mr. anl Mrs. Dewey McDonough shopped in Birmingham Tuesday.

Mr. and Mrs. Frank Frost made a business trip to Birmingham Monday.

Mr. and Mrs. Floyd Vernon and children visited Mrs. Vernon's sister in Bessemer Monday night.

Mr. and Mrs. J. D. Smitr attended the funeral of Miss Emma Smith in Columbiana Saturday.

Sonny Man Vernon is home from the Navy for a few days.

Mr. and Mrs. Ralph Tucker were the guests of Mr. and Mrs. R. H. Harrison over the week end.

Mr. J. B. King spent the week end with his family in Columbiana.

Mr. and Mrs. J. E. Harkins visited Mrs. Earl Johnson last week.

Mr. and Mrs. Wilbur Hughes and Mr. and Mrs. Renfroe Hughes shopped in Birmingham Saturday.

The Methodist W. S. C. S. will hold their business meeting Wednesday afternoon.

Rev. J. T. Roper of Bessemer preached at the Dogwood Grove Baptist Church Sunday night.

Rev. Ilus Hallford will fill his appointment at the Underwood Baptist Church Sunday and Sundaf night.

Mrs. George Fitts was a visitor here Tuesday.

Introducing The Correspondent And Her Column . . .

Dry Valley News

Mr. and Mrs. Leo Branch, Mr. and Mrs. Edgar Horton and Mrs. Nell Allen of Birmingham, Mrs. Maude Marrow and Mrs. Luia May of Texarkana, Ark., Mr. and Mrs. Duffy O'Neil and Mrs. John O'Neil of Plantersville spent Thursday at the J. W. Reid home.

Mrs. Elmer Prestridge is on the sick list this week.

Mrs. Minnie Barnes, Mr. and Mrs. Geo. Reid, Mr. and Mrs. Edward Allbrook and daughter of Selma spent Sunday and Monday at the J. W. Reid home.

Mr. and Mrs. Lester Clark and sons spent Sunday at the O. L. Logan home.

Rev. Kirk Lucas had charge of the preaching services at Liberty Church last Sunday. He was accompanied by his mother, Mrs. Becky Lucas, and his three sons.

Mr. and Mrs. Lawson Mitchell of Birmingham visited in Dry Valley Sunday.

Mr. and Mrs. O. L. Logan went to Boothton Tuesday night. Mrs. Logan visited with Mrs. Reedy Logan, while Mr. Logan attended the Masonic Lodge meeting.

Mr. and Mrs. Will Reid and daughters of Montevallo visited in Dry Valley Sunday.

Mr. and Mrs. Ennis Lucas and family and Mr. and Mrs. B. L. Lucas spent Sunday with Mr. and Mrs. Clyde Lucas at Pelham.

Mr. and Mrs. B. L. Lucas, Mr. and Mrs. Clarence Lucas and Rev and Mrs. Kirk Lucas visited at the Lane Keyes home Monday night.

Mr. and Mrs. Reedy Logan and sons spent Saturday night and Sunday with Mr. and Mrs. O. L. Logan.

Club Notes

D. A. R.

The Montevallo D. A. R. met Monday night at the home of Dr. Anne Eastman and Miss Ethel Reasoner. The highlight which changed the meeting from a very usual affair was a book review by Mrs. L. J. Bohn. In a thoroughly delightful and altogether pleasing manner, Mrs. Bohn entertained club members with her unique presentation of Dorothy Fisher's book, "Seasoned Timber."

Following this program refreshments were served by the hostesses.

* * *

Studiosis

Studiosis will meet in Reynolds foyer Tuesday, Dec. 9, at 8 p.m. The Christmas party will be a reception planned by the following committee: Misses Nellie Touchstone, chairman, Juanita Wilkins, Martha Allen, Ollie Tillman and Mesdames H. W. Stokes ,John Hardy, G. T. Towery, J. R. Gilbert. Miss Dawn Kennedy is in charge of the program.

* * *

County Club Meeting

County club meeting will be held at Aldrich December 10 at 2:30 p.m. at the Methodist Church. All club members are invited.

Just like everyone else the editor of The Times had Thanksgiving. In counting over her many blessings she was struck by one fact. This was that there was a good column for a goodly number of surrounding communities. This brought on another realization—that for every column there is a correspondent back of it—a woman who has fitted into her already crowded schedule of living a moment to jot down notes about her community's activities. For this the editor gave thanks.

The Times thinks that every one of its readers should know who these women are and should know something about them. After all, they are the only staff that the Times has and they are simply grand.

Let's have a general introduction first. Mrs. J. S. Ward brings us the Wilton news every week. She sends it to the beauty shop just as regular as the day breaks. From Calera every week there comes an envelope in the mail. When it is opened there is, in the flowing writing of Mrs. R. L. Holcombe, line after line of Calera locals. Mrs. Holcombe ghost wrote this column for her daughter, Ada, for a long time.

Wednesday morning a pretty little woman will come breathlessly in the office, "I know it's too late—but." This will be Mrs. Lawson Ingram from Spring Creek who either brings her news or sends it by Billy, her son.

Our newest correspondent is redhaired Tiny Holsombeck of Aldrich, who was discovered by Mrs. P. N. Lee. Tiny is so enthusiastic about her job that it's a pleasure to hear from her.

If we're not careful, we'll tell so much that there won't be enough news left to carry out our plan. That is to have a place in the paper and introduce a correspondent each week, telling all about her so that the readers will get to know their correspondents. We'll tell you about Miss Lucille Daviston, Underwood, Mrs. Holcombe, Ebenezer, and Mrs. Claud Dement of Boothton, as well as more about these others already "told on."

This week our correspondent in the news is Mrs. Arthur Davidson known in Dry Valley as Ellen. Ellen is not a native of Alabama. In fact, she comes to us from Kansas where she witnessed the ravages of the dust storms and saw the horrible erosion that created the dust bowl.

She is the wife of Arthur Davidson, known as the miller, and the mother of four children, three of whom are in school. On mornings neighbors who call are likely to find Ellen in overalls out in the field with the men hoeing or chopping away. In the afternoons they are likely to find her dressed in an attractive print, visiting neighbors, calling on the sick, or at home by the fire with the children.

Her column is always jam full of news and is usually in on time. She wants to write a special column with humor in it but is still looking for the inspiration. She claims she hasn't time for her work for the paper but she makes it and loves it.

This is your Dry Valley correspondent, Times readers, and she deserves your commendation. She already has ours. The way you can help her, you Dry Valley readers, is to bring her news, and you other readers is to become acquainted with her column and the folks in it. So we salute our Dry Valley correspondent as a swell person and a good newspaper woman. Look for next week's introduction about—wait and see—you'll be surprised.

The Gay Nineties Revue will be presented once again by the Study Club at Columbiana High School on December 11 at 8 o'clock.

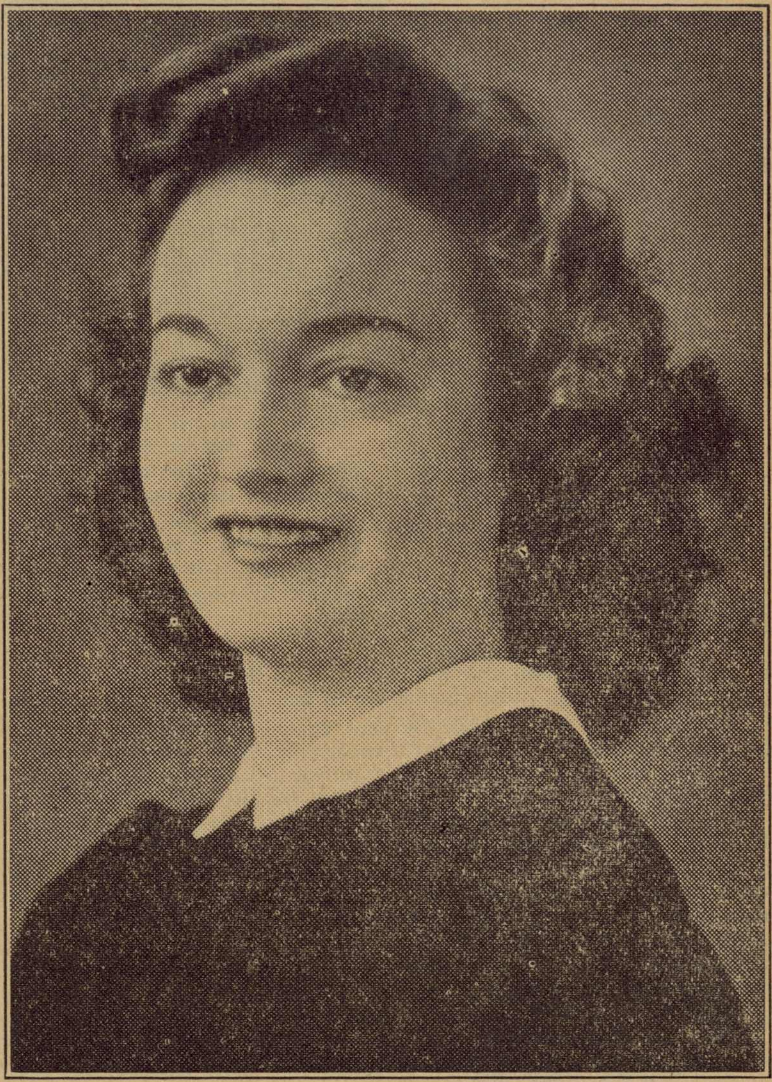

Bette Davis, star of "The Great Lie," or Miss Dorothy Dunn, star of the Sophomore Hop at Alabama College. Her classmates claim that there is a striking resemblance between the movie star and this president of her class. At any rate, the coveted position occupied by the girl above is enough to prove that this resemblance is unimportant when the real test of popularity is faced. We'll be seeing her about town a great deal, so let's get acquainted with Dorothy Dunn of Andalusia.

CAPERS

On the Campus

(By Jeanne Espy)

Heading our Personality Parade this week is Ezelle Bonner, a senior from Vinemont, up in Cullman County. Ezelle, known to most people as "Harpo" (possibly because of her curly blonde hair) is a physical education major, and if any of you have children in school, ask them if Miss Bonner teaches them. If she does, their enthusiastic responses will show how much they like her. She is treasurer of the Recreation Association and a member of the Student Senate, as well as chairman of the flag committee. And this is saying nothing of her election to Who's Who in American Coleges and Universities. We're quite proud of her. If you'd like to see another of her abilities, acting, come to see her as the Bourgeois Gentleman in "The Bourgeois Gentleman," a comedy and a ballet. It's to be next Wednesday, December 10, at 8:15 p.m. Do come.

* * *

Getting acquainted is a good idea anyway. And you learn so much. Did you know that one of the four healthiest girls in the United States is going to school on our campus? And where do you suppose she's from? Calera! If that doesn't speak well for Calera, Shelby County, Montevallo, and Alabama College, nothing can! She's Louise Johnson, daughter of Mr. and Mrs. J. H. Johnson, she's really from Calera. In 1938 in a nation-wide contest, Louise was picked as one of the four healthiest girls in the United States, and in her case, health means beauty as well. Montevallo's glad to have her. She's majoring in secretarial science, and though the freshman year is hard, she likes it. She's soon to be in one of the student plays given by Dr. Trumbauer's directing class in which she plays a dual role and does it well.

* * *

And Montevallo has an unusually tempting array of gifts this year. I was browsing through the stores yesterday afternoon. I believe there is the completest selection for Christmas shoppers I've ever seen. It' very convenient not to have to go to Birmingham to buy Christmas gifts. Thanks, Montevallo merchants, we'll be down to see you.

HI . . LIFE

(By Sara Cook)

Think Santa's toy shop is at the North Pole? If you saw the dolls, wagons, tricycles, racing horses and other toys in all the rooms at M. H. S., you'd probably change your mind. Yes, Montevallo High School students are helping old St. Nick by collecting used toys and repairing them for distribution to underprivileged children through college welfare agencies.

Are there any old or outgrown toys lying around unused at your house? If there are and you want to contribute them to the toy project, bring or send them to the high school. For the convenience of people who live out of town, students have been appointed to collect toys in the surrounding communities as follows: Wilton, Sara Lacey and Curry Ward; Boothton, Irene Haley and Howard Milling; Pea Ridge, Hazel Pickett; Dogwood, Glen Gray and Freddie Lois Bunn; Aldrich, Rethel Holsombeck.

The toy project is being sponsored by the Student Association this year with the following committees in charge: Finance, Pick Bridges and Mary Jean Kennerly; toy collection, Sarah Henry Reynolds and Ben Moore; publicity, Evelyn Ward and Bubba Davis; list of children, Margaret Bickler.

SPORTS Synopsis

Football, now past history till next year rolls around, fades out of the picture to make room for an equally exciting sport, basketball.

Practice has already begun and from the auditorium comes the steady thump, thump, thump of the basketball as Coach Whitten rounds his boys into shape for the coming season.

The team has great possibilities, as proven Friday night in the high school auditorium where Montevallo won two games from the Calera quintets. The B team won from the visitors 21-16 in a nip and tuck, rough and tumble game, while the A team took their games 29-20.

The money for these games goes to the Athletic Association and any interest shown by the people of this or surrounding communities will be very much appreciated.

* * *

And they are still talking turkey in the bowling alley. What I mean, sports fans, is that some experts are bowling three strikes in a row. Think it can't be done? You should see Stanley White or Cunningham bowl 'em over. Incidentally, both are winners of the high score dollar from Tommy.

For a few tournament hi-lights: Mr. Henning's team put the bee on Taylor's team Monday night. Scores of 584, 581, 527, just didn't mean a thing compared with 533, 636 and 527. The tourney has a couple more weeks before completion. What team is ahead only Tommy knows!

Calera News

The Unique Study Club meets Tuesday afternoon at the home of Mrs. R. L. Holcombe. Mrs. Dick Martin will be co-hostess. The topic will be Alabama. Mrs. D. W. Boyd will speak on "Alabama's Capitals" and Mrs. D. G. Wallace will speak on "Alabama Homes."

* * *

The teachers will go to Columbiana Thursday night for the monthly teachers' meeting.

* * *

Mr. and Mrs. Dick Ozley of Columbiana visited friends Sunday afternoon.

* * *

Mr. and Mrs. D. C. Dunlap, Mr. and Mrs. John Doyle of Birmingham visited Mr. and Mrs. Dick Martin Sunday night.

* * *

Mrs. Mothershed of Birmingham visited her daughter, Mrs. C. D. Cowart, this week.

The Baptist Missionary Society observed their week of prayer at the church Monday.

The Baptist Church has called Rev. Nails who was pastor at Piper. He has a family of seven children and we welcome them to our school and town.

Mr. and Mrs. J. E. Gunn, Jr., announce the birth of a son, J. E. Gunn III. Mrs. Gunn is at South Highlands and both mother and son are doing nicely.

Mrs. J. P. Kelly of Montevallo drove over Monday afternoon to see Mrs. Frank Denson.

Mrs. G. C. Long has returned from a visit to her daughter, Mrs. Thompson, in Selma.

Mr. and Mrs. G. W. Holcombe, Mrs. F. Camp went to Birmingham Friday to see Mrs. Camp's sister, Mrs. Rives, who is very ill. Mrs. Camp stayed for a few days.

Miss Ada Holcombe of Birmingham came home for the week end.

Mrs. R. E. Bowdon, Jr., and Mrs. R. L. Holcombe attended the D. A. R. meeting Monday night at the home of Dr. Eastman and Miss Reasoner in Montevallo.

Shivers

(Continued from page 1)

Uniontown; four children, Mr. William E. Shivers of Washington, D. C., Mrs. M. E. Stewart of Niagara Falls, N. Y., Mrs. H. H. Boyd of Wenatchee, Washington, and Mrs. L. E. Wright of Dayton, Ohio.

The funeral services will be conducted today at three from the home of Mrs. Paul Rogan. Arrangements will be in charge of Rogan's.

With Christmas just around the corner and the corner a few steps away, Montevallo Girl Scouts are following the example set by the girl in the picture above. They are taking scraps and odds and ends and making cunning and attractive gifts.

* * *

Senior Troop

The second week of June a Junior Red Cross was organized. This organization later changed its title from the Junior Red Cross to Senior Scouts, due to the fact that all of its members were Senior Scouts.

School was just out for the summer when this crowd of girls got together and asked for work to do. Their wish was quickly granted.

With Gene Lewis as their leader the girls organized. Each one was given work to do. Most of them took one dozen diapers to hem. After about two weeks the girls were asking for more. Around four dozen diapers were completed and this time, again in answer to their request, more work was given them.

They wanted the work they did to be done correctly, so Miss Josephine Eddy was asked to one of their meetings to help with their next work which was sacs. At meetings and at home these were worked on. After a while cute little garments began to look like something you would be glad to have as the girls put their finishing touch to about thirty-six sacs. During all this time the girls were knitting six-inch squares outside of the work they did at their weekly meetings. One of their goals is to complete one afghan.

The next undertaking of the group was blankets. Gene Lewis was very proud of her group, too, when she found they weren't pleased to just hem the blankets. They embroidered cute little figures in the corners of the blankets.

Some of the girls experienced in knitting are making children's sweaters. Two have been made and two are in the making.

Twenty pairs of pink and blue mittens have been made. The girls are still working on them.

The Senior Scout troop has enjoyed very much doing this Red Cross work, but outside of this sewing, they have sponsored an aluminum drive which was very successful.

At present they are taking the annual Junior Red Cross Roll Call in Montevallo High School. The success of this is yet to be seen.

There are around fifteen active members of the Senior Scout troop. Each one is doing her share to make the United States a better country. This is a sample of the willingness of the ones who will make our Montevallo and United States of tomorrow.—Scribe.

* * *

Troop 2

Montevallo Troop 2 met Thursday afternoon in the Little House. The business was earning badges on the second and first class ranks. Those present were Miss York, Miss Allen, Joyce Farlow, Una Faye Davis, Joyce Baker, Mildred Wooten, Sarah Alams, Marjorie Shores, Katherine Bridges and Betty Pendleton. —Betty Pendleton, Scribe.

* * *

Troop 3

Wednesday, Nov. 26, the Girl Scouts of Troop 3 met at the Scout House with their leaders, Mrs. Fred Frost, Mrs. Tommie Thompson and Miss Jane Allen. The meeting was opened with the laws, promise and motto, with the following girls taking part: Helen Hood, Julia Kenerly, Tommie Jean Martin, Betty Ann Smitherman, Margaret Ann Hendrick, Jean Waller, Margaret Kennerly and Sarah Ellen Reagan.

The game, "Going to Jerusalem," was the first entertainment, after which we planned a bicycle hike for the coming Wednesday. The meeting was then closed with taps and a goodnight song. — Margaret Kennerly, Scribe.

Funeral Services Held For Wilton Citizen

Citizens of Wilton mourn the passing of John M. Lacey who died in Birmingham shortly after he arrived at the hospital on Monday afternoon.

Mr. Lacey, who was 58 at the time of his death, had been affiliated with the Southern Railroad for thirty-three years. He retired a few years ago.

Funeral services were held Tuesday morning at 11 at the home of the deceased in Wilton. Interment was at Montevallo Cemetery.

NOTICE OF SPECIAL STOCKHOLDERS MEETING

There will be a special meeting of the stockholders of The Merchants & Planters Bank of Montevallo, Alabama held in the office of the bank in Montevallo, Alabama on Monday, January 19, 1942, at 2:30 o'clock p.m. to consider, vote and act upon a resolution of the Board of Directors looking to the amendment of the charter changing the name to Merchants & Planters Bank and fixing the capital stock at twenty-five thousand dollars divided into one thousand shares of a par value of twenty-five dollars; and also extending the corporate existence of the bank from October 22, 1942, for a period of 20 years.

T. H. NAPIER, President.

Attest:
J. P. KELLY, Cashier
12-4-4tch

Dr. Harman Named On Special Group

According to an Associated Press dispatch from Louisville where the Southern Association of Colleges and Secondary Schools is in session, President A. F. Harman of Alabama College has been named to membership on a special five-man panel of leading Southern educators charged by the association to study a proposed two-year course for students desiring only two years of college and yet seeking complete technical training.

Serving with Dr. Harman on this important commission are President J. J. Tigert of the University of Florida; President Frank Poole of Clemson College; President S. H. Whitley of East Texas Teachers College; and Dean J. J. Oppenheimer of University of Louisville.

Yes Christmas is Coming

We have all the food for your Christmas Feast

Watch for our large adv.

FRUITS NUTS CANDY

Meanwhile take advantage of our LOW prices

Montevallo Grocery Co.

Brown Trading Co.

Our Cakes are something to carol about

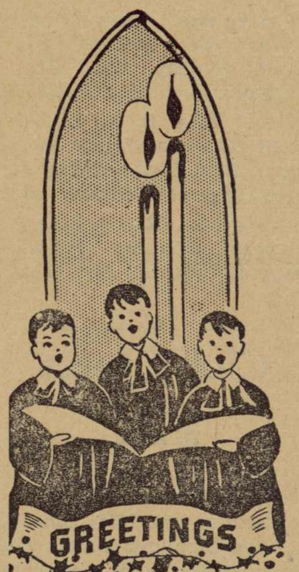

Let us do your Holiday Baking

Phone us your orders

Montevallo Cafe

Gilbert's READY TO WEAR

Beautiful Sweaters

has the presents you want for yourself and for others

Costume Jewelry

TIES SHIRTS

Dresses - Skirts - Handkerchiefs

Watch this space next week for our Christmas Specials

B.B.Curry & Co.

Wilton

Black Hawk BACON at McCULLEY'S

Your Neighborhood Food Store

Montevallo Times

VOLUME 9 — MONTEVALLO, ALABAMA, THURSDAY, DECEMBER 11, 1941 — NUMBER 30

Montgomery TradeBindery 19 N Lawrence St

Mary Muses

* * *

Although Mary has spent now more than three months as a native of Montevallo she still does not know everyone. A few days ago she wandered into Wilson's Drug Store for a coke. **Mrs. Laura Hicks** was sitting at a table with a charming woman whom Mary had never seen before. **Laura** spoke and the stranger did also. A few remarks about the weather were exchanged when the woman spoke. Smiling (this was most becoming to her also) she asked, "Aren't you Mary?" She was **Mrs. Mahan.** So Montevallo continues to have nice surprises in store every day.

From the hill Mary receives the information that a special all-student convocation was called for the purpose of hearing the President address Congress. By way of grapevine comes the information that the audience was held spellbound. Admirable according to the informer was the poise, dignity and restraint with which **Dr. A. F. Harman** presided over the occasion. The informer also commented on the fact that a few townspeople were there also. According to her, their presence lent a sense of security and being at home to the atmosphere.

A little office gossip: The **boss** has been "playing possum" literally. Three of these atrocious little furry animals have their habitat behind the editorial office. One got up in the ceiling and pattered about all day above Mary's head. At least that is what one of the printer's devils told Mary the scratching overhead was. Mary has a feeling he was pulling her leg about that, for **Junior and Buck**, the pinboys, were waxing the alleys that day (which would account for the noise). The President's first message to the people was received enthusiastically by the Times office force. **Pat, Ralph,** the **linotype genius,** the **boss** and **Mary** listened and the office was quieter than it has ever been when all five workers were in it. Wit by the **boss** (on seeing a clever automatic gadget): "Shucks, I know that anyone who can invent anything like that can lick those Japs." Then he hastened to turn it over to see if it had been made in Japan. It was marked New York, U. S. A., and everybody believes the **boss** is right about his assumption concerning victory.

Mr. Whaley and **Mr. Mulkey** were listening to the President's address to Congress — both spellbound—in the furniture store. No one was to be seen on the street during the address—everyone was listening.

Those glamorous belles of the Gay Nineties and those handsome sheiks are at it again. This time they are journeying to Columbiana to reenact those delightful scenes in Schneider's Beer Garden on Thursday night. The actors and actresses have hinted that they wouldn't be nearly so frightened if they thought some Montevallians might be there. How about it?

It will be good to hear the Christmas music pouring from the Baptist Church next week. Our thanks to **Dr. Pearson** for that. Mary loved the Christmas lights, and now she hears that they may be taken down due to defense. Well, we had them one night, anyway. The Alabama Power Co. window is lovely. The Brown special electric train is too cunning to describe adequately. See it in the window at Montevallo Grocery. Next week in this column Mary will write her letter to Santa Claus for the presents she wants him to deliver to people here for Christmas. If you have any suggestions, telephone them to us. Goodnight and thirty. (For the special benefit of **Mr. Bernard Mitchell,** Mary explains that this means goodnight and thirty in the news room—not, as he interprets, goodnight and thirty years old.)

Assembly to Review Last 24 Hours

The last 24 hours. Montevallians who realize that the fate of the whole of civilization may be changed in 24 hours and that nations may rise and fall in these relatively few hours will respond to the invitation of the Alabama College International Relations Club. That is to meet in Comer Lecture Hall this afternoon and tomorrow afternoon to discuss the last 24 hours in world affairs.

This afternoon Miss Lillian Worley, instructor in history, who is known throughout the town as president of the local A. A. U. W., will lead this afternoon's discussion at 5:30. Tomorrow at the same time Mr. Carey Stabler, instructor in history, who is a prominent member of the Civic Club, will be in charge.

A rare opportunity to discuss the world news and its immediate effects and implications will be present to the people of Montevallo who are often too busy to stop for such a discussion.

High Post Calls Montevallo Citizen

A citizen of Montevallo has already been called to aid in an important capacity in civilian defense. Dr. J. I. Riddle, professor of education at Alabama College, has been selected by Dr. A. H. Collins, state superintendent of education, to serve on the subcommittee to make recommendations to the public schools as to how they may best contribute in the defense savings project.

This news was made public following a letter received yesterday from the state education head making the appointment. Other outstanding educators appointed to the committee are: Frank Grove, secretary of the Alabama Education Association; Dr. H. C. Pannell, professor of education at the University, and Mr. T. W. Smith, superintendent of curriculum in the State Department of Education.

Dr. Riddle has been a prominent citizen of Montevallo for many years. He is an active member of the Baptist Church and is a member of the Civic Club.

County To Repeat Red Cross Drive

Chairman Harrison Receives Instructions for Immediate Action To Launch Second Drive

The people of Shelby County will again be called upon to contribute to the American Red Cross. This time the county quota will be $2,000.

This news reached the office today from Karl Harrison, county chairman, who stated that news from national Red Cross Chairman Norman Davis had been received to the effect that a second drive was imperative.

Further, the letter stated that the national drive goal will be a minimum of fifty million dollars. This appeal will be supported by a presidential proclamation issued tomorrow.

According to Mr. Davis, drives should begin at once. The local chapter may retain 15 per cent of funds for local war relief. Harrison stated that plans are under way to launch the second campaign in Shelby County.

The first drive in Shelby County was reported to be a highly successful one. Although figures have not been available from the entire county, Mrs. Isobel Bruce, chairman of this part of the county, reported the drive here as one of the most successful to date.

Uncle Sam Needs Marine Recruits

Alabama youths are urged to volunteer in the U. S. Marine Corps for active duty at once for four year enlistments or for the duration of the national emergency.

Captain D. A. Holladay, Marine recruiting officer, urges all men between the ages of 17 and 30 to call at one of the Marine recruiting stations in Alabama and are urged to bring with them letters of character reference so that there will be no delay in affecting their enlistments.

The nearest Marine recruiting office to Montevallo is at 210 Farley Building, 20th St. and 3rd Ave., N., Birmingham. Men will be sent to Parris Island, S. C., for a period of training. Captain Holladay urges men to enlist immediately.

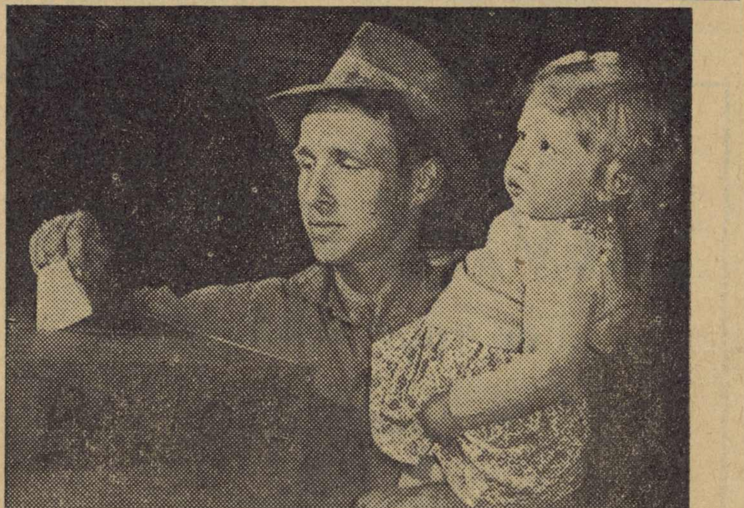

On this Saturday farmers in and around Montevallo will follow the example of this citizen when they gather to exercise their right of franchise—to vote on the status of cotton marketing quotas.

Attention, All Farmers!

To Cotton Producers:

Saturday, December 13, between the hours of 8 a.m. and 5 p.m. you will have an opportunity to exercise your democratic privilege of voting to decide whether you want to continue cotton marketing quotas in 1942, as in the past 4 years.

Did you know that we exported 1,000,000 bales of cotton this year where we normally export around 7,000,000 bales? This reduction in exports has resulted in an enormous surplus of cotton on hand.

Congress passed the 85 per cent loan on cotton for 1941, which raised the price from about 10 cents in 1940 to 15, 16 or 17 cents in 1941. Without a cotton marketing quota in effect in 1942, there will be no loan or protection on the price of cotton.

Does it not seem to you that under the present unsettled conditions all over the world we need a continuance of effective adjustment program as much, if not more so, than any time in the past?

Your vote in the referendum is your voice in the farm program. For your convenience, voting places (Continued on page 2)

All Eyes Turn to "Our Boys" As U. S. Declares War

Townspeople Seek Knowledge Of Location of Local Youths In Latest National Crisis

It was reported this morning by Rebecca Grady that no news had been received from her brother, Edwin, who was last heard from aboard the U. S. S. Chester in Pearl Harbor, Hawaii.

Miss Waurene Jones stated yesterday that her family received a communication from Washington notifying them of the death of her nephew who was in Hawaii. It is believed that he was killed in one of the first attacks. He was Lumus Walker, 19-year-old Marine from Illinois.

There is not a person in Montevallo who is not stirred by the reports of the activities of our boys. For this reason and because The Times points with pride to them as Our Boys, we will redouble our efforts to bring news of them each week.

Although our mailing list is inaccurate at the moment due to the changes in Army positions, from it we will attempt to give the locations of all the boys we know. It is true that at this very moment many of them are on the march for destinations unknown, but we feel that you would like to have some idea of their location.

Many of our boys are encamped in Louisiana. R. W. McGuire is at Camp Beauregard with the quartermaster detachment, James Rogers in the field artillery at Camp Livingston, James Williamson with the military police at Camp Beauregard, and Karl Kellum is connected with the engineers at Claiborne.

The Southern States of Florida, Texas, Tennessee, South Carolina, North Carolina, and Georgia claim many of our boys. Sydney Harrison and Felan Brown are at Elgin Field, while Jack Wood is at Camp Forrest in Tennessee with the field artillery. Walter Fancher, P. A. Martin, and J. W. Ward are with the Air Corps at MacDill Field in Tampa, Fla. Harvey Jones is stationed at Camp Wallace, Texas. Raymond Lovelady works with the field artillery at Ft. Bragg, as does Turner Vanderslice. William Jones is with the Medical Replacement Center at Camp Lee in Virginia. Eugene May is with the Seventh Pursuit Group at Morrison Field, Fla. Harvey Bunn is with the field artillery at Ft. Bragg, N. C. Robert Dollar is located at Camp Stewart, Ga. Preston Cook is at Fort Taylor, Fla. Harry Miller is in the station complement at Ft. Bragg. Archie Wooley is stationed at Camp Croft, S. C. Eugene Lemley is at Fort Eustis, Va., while Charles Fullman is at Fort Belvoir, Va.

Missouri harbors two of our boys. James Lee is at Jefferson Barracks and Ira Peel at Ft. Leonard Wood. Oklahoma is entertaining J. A. Brown, Jr., at the school of aeronautics. Cadet W. R. Adkins is at West Point.

Orban Garrett, formerly in Kodiak, Alaska, was last contacted in the hospital in Washington state undergoing a minor operation. Hubert Milstead received the paper (Continued on page 2)

Christmas Carols

Christmas carols will cheer shoppers and merchants next week as the voices of members of the Baptist Church Choir fill the air.

Dr. Fred Pearson has announced that the loud-speaker system will again be set up in the church and that carols will be sung during the rest of the season before hristmas.

This practice, established during the last few years, is one that has been heartily approved by all citizens. In fact, it was at the request of the merchants that the program was arranged again this year.

Townspeople Invited To Christmas Vespers

"Y" President, Emma Anderson, Invites Montevallians to Service

A special invitation to attend Christmas Vespers has been issued to the townspeople by the members of the Y. W. C. A. on the college campus.

Through the combined efforts of this organization, the Glee Club, and Speech Chorus, Alabama College students and faculty will usher in the Christmas season on the campus this year solemnly and beautifully when a special Yuletide Vespers service entitled "The Light of the World" is presented in Palmer Auditorium at 5 o'clock Sunday afternoon. They are asking the people of this community to unite with them.

The Glee Club numbers will be directed by H. D. LeBaron, director of the School of Music; Miss Ellen-Haven Gould, head of the speech department, directs the Speech Chorus.

Officers of the Y. W. C. A. in charge of the program are: Emma Anderson, Hatchechubbee, president; Jean Winn, Birmingham, vice-president; Nell Hodges, Ashville, secretary; and Blythe Taylor, Huntsville, treasurer.

Pastor Announces New Appropriation

The Baptist Church of Montevallo will have an additional building for education purposes. This news was announced today by Dr. Fred B. Pearson, local pastor, who has just returned from a meeting of the State Mission Board where funds for such a building were allocated.

The board has just completed payments on education buildings at Marion, Auburn and Howard College in Birmingham. At present the plans are to set up such buildings at Tuscaloosa and Montevallo. Although it is doubtful that any definite building will be under way for some time due to present high prices, payments from the board will begin at once. The sum of $25,000 was allocated to the Montevallo church.

Dr. Pearson said that nothing definite had been settled about plans, but that it is highly probable that the wooden annex to the church will be torn down and the new building set up to replace it.

Strand Theatre

Thursday and Friday—
Deanna Durbin, Charles Laughton, Robert Cummings
"IT STARTED WITH EVE"

Saturday—
Zane Grey's
"RIDERS OF THE PURPLE SAGE"

Sunday and Monday—
Clark Gable, Lana Turner
"HONKY-TONK"

Tuesday—
"MOONLIGHT IN HAWAII"
with Johnny Downs

Wednesday-Thursday—
Nelson Eddy
"THE CHOCOLATE SOLDIER"

Montevallo Times
Published on Thursday

W. M. WYATT, Publisher
MARY STERNE, Editor

SUBSCRIPTION RATES

1 Year (in County)	$1.00
1 Year (in State)	$1.50
1 Year (outside State)	$2.00

Published weekly in the Masonic Building on Main Street. Entered as second-class matter, April 1, 1933, at the Post Office at Montevallo, Ala., under the Act of Congress March 3, 1879.

CHRISTMAS AND THE WAR

Ironically enough the war was declared just a few weeks before the birthday of the Prince of Peace. This declaration and its implications have dampened the joy of what promised to be one of the happiest Christmasses of all time from a commercial standpoint. This would indicate that the majority of persons were planning a huge Christmas and that money was in the hands of persons who needed it for purchases as it had never been before. The difficulty from the Office of Production Management had been surmounted by the falling of heavy rains. In fact, everything looked swell.

These superficial things about Christmas are things that we love—lights and gifts and gay parties. Often in them, though, we have lost the true meaning of Christmas. We have forgotten that it is the birthday of one of the greatest men who has ever walked among us and on his birthday we seldom have found time to think of His teachings.

This year there will be time. Between radio messages and extras many persons will be thinking of the true significance of the occasion. Government workers kept to their work by the emergency, laborers working on Christmas Eve for defense—these and many others will pause for a moment to remember that it is the same day as the one almost 2,000 years ago when a star shone over Bethlehem.

Thinking thus about the incomparable man and His teachings, it will be well for us to dwell at length upon His philosophy of love toward one's enemies. In a practical sense this is not impossible. For we must remember races as individuals, and dictators and emperors as men with power to lead them to war.

Nevertheless, it will be a hard time for us all—one that will bring more sorrow than joy. There are no words of comfort or of false security that can be given to us. But this season will offer time for the gathering of moral courage and convictions.

OUR PART IN DEFENSE

"We must go on doing the usual thing," Mrs. Franklin Foosevelt, national civilian defense co-chairman, told citizens in California Tuesday. This statement came as if in answer to the question of millions of patriotic citizens who have asked, "What can I o?"

That is just what The Times expects to do. Having served as an organ of community expression, this newspaper desires to continue to be just that. Because it is imperative, though certainly less dramatic, that the "home fires be kept burning," this publication earnestly wishes to help do that.

However, this does not mean that we wish to stand still in the matter of defense. Any contribution which it is possible for us to make along these lines will be gladly made. Our voice may be weak as compared to the thousands of great voices that are being raised in the name of defense and America, but we dedicate it anew to the service of this community and our nation.

Dr. Leslie Hubbard. Dr. Leslie Hubbard. If you can take time off from visiting the sick, The Times would like you to be their guest at the show during this or next week (until Thursday).

Our Boys. . .

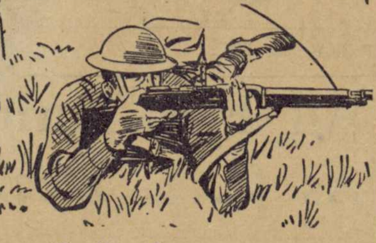

(Continued from page 1)

last at Aberdeen Proving Grounds in Maryland. James lemley is enrolled in the Casey Jones School of Aeronautics, Newark, N. J., as is Tom Winslett. Floyd Lovelady is stationed at Camp Shelby, Miss.

Edwin Lee Grady is on board the U. S. S. Chester and formerly received his mail at Pearl Harbor. Charles Johnson is on the U. S. S. Eberle. James Battle and Harold Miller are at Honolulu with the United States Navy.

These are Our Boys and we are proud of them. Aren't you?

* * *

Important Notice to the Parents of Our Boys

Please call this office—5101—and tell us any news that you have of your son. Everyone in Montevallo is interested and so are we. Even if it is just a short message, let us know, won't you?

* * *

Walter Fancher stopped for a few moments in the office Monday. En route from Rantoul, Ill., to Tampa, Fla., Walter was enjoying a brief furlough at home when the tragic news reached here Sunday. He, of course was greatly excited over the turn of events, and was anxious to get back to Tampa to find out what to do. "I think the Army is swell and it is certainly agreeing with me," this soldier said.

* * *

Mr. Harve Wooley was in the office just yesterday to tell us that he had the night before received a letter from his son. The letter was hastily written and was unsealed when it arrived. In it Junior said that they were leaving but that he had no earthly idea where they were bound for.

* * *

Mr. Pat Harrison received a telegram a few days ago from Sydney, which informed him of the postponement of his son's furlough.

REFERENDUM

(Continued from page 1)

are as follows, and I trust you will go out and vote.—A. A. Lauderdale.

Columbiana, Court House; Shelby, Barber Shop; Wilsonville, City Hall; Harpersville, School House; Vincent, Gorman Store; Vandiver, post office; Dunnavant, post office; Westover, post offive; Chelsea, post office; Horner, school house; New Hope, school house; Helena, Wallace Store; Pelham, City Hall; Siluria, school house; Maylene, Litt Store; Montevallo, Legion Hut; Calera, City Hall.

NEGRO CHOIRS TO SING PROGRAM OF CAROLS

The Negro school choirs will present their annual Christmas carol program in the court house auditorium on Sunday, December 14, for the third consecutive year. The program will begin at 2:30 in the afternoon and will be composed of the familiar and ever beautiful songs of Christmas which have been handed down through the centuries, sung in every tongue and by every nation. Special efforts are being made this year to sing carols originating in the various countries, which shows that although the war is raging between countries, they all look forward to the same Christmas and celebrate the birth of the Saviour. This is a common and mutually significant fact.

RADIO SERVICE
WARREN KICKER

GREGG'S AUTO SUPPLY

Firestone Tires, Tubes and Accessories

Use our easy pay plan

FROM OUR WASHINGTON CORRESPONDENT

To most of us in Montevallo the attack of Japan was a complete surprise. In this light, the letter from our Washington correspondent written on Saturday is particularly interesting. For it reveals that in the nation's capital there was a tense waiting—like the calm before the storm. So here it is:

* * *

Editor, The Times:

This week, to the out-of-town residents, has been rather a hectic one and even the native citizens, who take most events as a matter of course, were noticed to have been a slight bit excited.

The weather played a prominent part, giving us a real touch of winter with sleet, rain, and a dense fog which blanketed the city almost all day Friday and caused havoc at the airports.

Revelations of F. D. R.'s war plans created a stir. Officials were not so much concerned over the premature revealing as they were as to the identity of the person who made the leak and gave these plans to the Chicago Tribune.

This week was the first time I have ever seen a large crowd gathered around the grounds of the White House and the State Department, both of which are heavily guarded, waiting in hopes of learning something about the Japanese and Far Eastern situation as Secretary of State Hull was having "conversations" with the Japanese special envoy and ambassador.

Anything to be heard, however, has to be classed as a rumor, as everything official is made through the newspapers. They have bulletin boards in front and the Post, Times-Herald and Star all have their crowds eager for the latest happenings.

Mr. and Mrs. Pete Jarman and part of their office force were scheduled to leave last Thursday for Alabama and your correspondent had all he could do to keep from being Alabama-bound, too. He happens to have a real incident to look forward to, though, as his wife and son expect to arrive here the 26th for a ten-day visit; so I'll end by saying it won't be as long as it has been.

—H. B. R.

The program will be sponsored by the County P. T. A. Council and funds from the same will be used to expand county circulating library facilities. The library was established by the P. T. A. Council in 1935 and was more conforably and advantageously housed by its efforts in 1940. From a beginning with 385 books, it has increased its supply to a present total of 1,750, which are constantly used by students, teachers, and citizens of the county.

Clinic Reports Progress During Past Few Years

On a hill overlooking the community of Wilsonville there is a small but beautiful brick building which is known throughout the county as the Shelby Clinic. This clinic was built a few years ago by the people of that community as the result of the driving energy and force of Dr. Kenneth Gould whose dream had always been to establish such a clinic. However, the story of the clinic's prograss is a long one which has no place in the columns of a news story. It remains for some skilled writer to record the real story of the Shelby Clinic.

Once inadequately though splendidly staffed and equipped, the clinic is today growing more steadily than ever and presents such a promising and heartening picture of medical progress in the county that it is with pleasure that The Times prints the report tendered for publication by the Shelby Clinic:

We are pleased to announce that the clinic has almost doubled the volume of its work. There have been 70 surgical cases and 64 medical cases, with old Dr. Stork putting in his bid to the tune of 46 babies, 15 girls and 31 boys.

New equipment includes sterilizing apparatus, oxygen and nitrous-oxide-oxygen machines, the one for heart and pneumonia and emergency cases, the other for anesthesia.

New personnel includes three full time registered nurses: Miss Velma Atchison, R. N., a graduate of Mobile Infirmary, Mobile, Ala.; Mrs. Sylvia Jones, R. N., a graduate cf Staten Island Hospital, Staten Island, N. Y.; Miss Bernice Robinson, R. N., Baptist Hospital graduate, Birmingham, Ala.

Miss Marjorie McDaniel is still our efficient secretary-stenographer-bookkeeper.

The high degree of efficiency and speed required for the handling of the increased number of patients, especially accident and obstetrical cases, has made it necessary to change our policy. We can no longer undertake to train and employ girls who have not finished grade school and high school and will not, therefore, have practical nurses available. If registered or practical nurses are needed in the home, however, we shall be pleased to help secure them.

Running expenses have increased to approximately $1,000 a month so you can readily appreciate the disposition of the dollars you give to help the one in your family who may have to be hospitalized. In spite of the occasional thorns of misunderstanding, ignorance, and jealousy the people and the doctors of Shelby County are showing their appreciation. And that is to us "more precious than rubies."

We shall keep on striving to merit that appreciation. — Shelby Clinic.

WADESONIAN THEATRE

CALERA, ALA.

Fri. and Sat., Dec. 12-13
Roy Rogers in
"SHERIFF OF TOMBSTONE"
Serial—Mysterious Dr. Satan
R K O News

Sun. and Mon., Dec. 14-15
Errol Flynn, Brenda Marshall in
"FOOTSTEPS IN THE DARK"
Comedy — Alice in Movieland

Tuesday, December 16
Anita Louise, Russell Hayden in
"TWO IN A TAXI"
Also Comedy

Wed. and Thurs., Dec. 17-18
Cesar Romero, Carol Landis in
"DANCE HALL"
Comedy—War in Desert

Sunday Night 8:15
Matinee Sunday 1:30
1st Show 7:00—2nd 8:30
Admission—10c-20c.

NOTICE OF SPECIAL STOCKHOLDERS MEETING

There will be a special meeting of the stockholders of The Merchants & Planters Bank of Montevallo, Alabama held in the office of the bank in Montevallo, Alabama on Monday, January 19, 1942, at 2:30 o'clock p.m. to consider, vote and act upon a resolution of the Board of Directors looking to the amendment of the charter changing the name to Merchants & Planters Bank and fixing the capital stock at twenty-five thousand dollars divided into one thousand shares of a par value of twenty-five dollars; and also extending the corporate existence of the bank from October 22, 1942, for a period of 20 years.

T. H. NAPIER,
President.

Attest:
J. P. KELLY, Cashier
12-4-4tch

GEORGE KENDRICK'S
BARBER SHOP
Montevallo - Alabama
Your Patronage
Appreciated

Dr. W. J. Mitchell
DENTIST
MONTEVALLO, ALA.

SINGER
SEWING MACHINES
New and Used
Buy her one for Christmas
Repairs on all makes
Oil, Needles, Attachments
DOC - IKE
The Sewing Machine Man

Cooper Shaw
Garage
Montevallo
New and Used Part
WRECKER SERVICE
PHONE 5141

Stop at
RIVER BRIDGE
For your holiday Fun
DELICIOUS FOOD—
GAMES TO PLAY
MUSIC TO HEAR
Over the Bridge in Jefferson County

OH, BOY! THAT DELICIOUS FOOD!
CITY GRILL . Calera

Church News — SOCIETY CLUBS PERSONALS — Announcements

This Week At The Churches

(Written by Your Ministers)

Church of Christ

Sunday School—10:00 a.m.
Preaching Service—11:00 a.m.
Place—Girl Scout House.
Minister — Rev. Tillman Haynes, of Birmingham.

* * *

Baptist Church

"Christ Our Religion" will be the theme for the Sunday morning sermon. Special Christmas music will be sung by the choir. The annual "Student Night" program will be given Sunday evening. The theme for the program is "Supreme Allegiance to Christ." Sunday School begins at 9:45 a.m., the Training Union at 6:45 p.m.

* * *

Episcopal Church

The morning service will be held at 11 o'clock in the Music Hall with Mr. Charles Douglas officiating.

* * *

Presbyterian Church

Rev. R. Murphy Williams, pastor of the Presbyterian Church of the Covenant, Greensboro, N. C., will preach at the morning service and conduct the baptismal service.

A special service for Life Dedication Sunday will be given at the Sunday School worship service at 10 o'clock.

The Presbyterian Student Association will present a Christmas pageant, "The Firstborn Among Many Brethren," at 7 o'clock. The public is cordially invited to this service at the church. Following this the students will go caroling and retire to the Manse for refreshments.

* * *

Christmas Vespers Service

There will be a special Christmas Vespers in Palmer at 5:00 p.m. Sunday. The Glee Club and Speech Chorus will participate.

Gospel Meeting

The Gospel meeting will be held Saturday night at 7 o'clock at the home of Mrs. Whaley of Wilton. The Young People's Assembly will be held at the home of Miss Lucile Gaddy of Wilton.

Dry Valley News

Mr. and Mrs. O. L. Logan and Mr. and Mrs. Elmo Logan and son made a business trip to Clanton last Saturday.

Mr. and Mrs. M. M. Maddox of Birmingham spent the week end at the Burton Lucas home.

Mr. and Mrs. Jessie McCullers and son of Birmingham spent Thursday at the Arthur Davidson home.

Mrs. Eugene Reid and son spent Saturday night and Sunday with her mother, Mrs. W. A. Allen of Pea Ridge.

Mr. and Mrs. Emmet Reid and family, Mr. and Mrs. Edgar Anderson and family and Mr. and Mrs. Bob Bean spent Sunday afternoon with Mrs. J. W. Reid and family.

Mr. and Mrs. Bob Reid, Mr. and Mrs. Eugene Reid and Mr. Howard McGaughy made a business trip to Birmingham Saturday.

Granny Anderson is visiting at her son's home in Birmingham.

Olin "Buck" Bean spent Sunday at the home of his sister, Mrs. Rosen Ellison, of Calera.

Mr. and Mrs. Reedy Logan and sons of Boothton and Mr. and Mrs. O. L. Logan spent Sunday with Mr. and Mrs. Lester Clark of Newala.

Mr. G. A. Morse of Minneapolis, Kansas, is visiting at the home of his daughter, Mrs. Arthur Davidson.

Mr. Francis Stoney of Birmingham spent the week end at the home of Robert Anderson.

Mrs. Ollie Logan is spending a few days at the home of Reedy Logan in Boothton.

Mr. and Mrs. Eugene Reid and Mrs. Bob Reid attended the funeral of Mr. Ed Pickett at Macedonia Sunday.

Mrs. Louie Moody and Mrs. Edgar Anderson and children spent Tuesday with Mrs. Reedy Logan in Boothton.

B. P. W.

The Business and Professional Women of Montevallo will be hostesses to a group of children from the Elementary School Monday, December 15, at the Girl Scout House. Dr. Anne Eastman is chairman of the committee in charge of arrangements. Miss Ethel Reasoner, proprietor of the Little Shop, and Mary Sterne are also serving on the committee.

PIANO RECITAL

Mrs. Hendrick's piano class will be presented in recital Friday afternoon, Dec. 12, in Calkins Hall at 4 o'clock. Everyone is invited.

P. T. A.

The P. T. A. meets Tuesday, December 16, at 3:15 p.m. at the Elementary School. The program will be a musical one with Mrs. Josephine Waller in charge.

PERSONALS

Mr. Kenneth Cunningham and sons, John and Billy, left last week for Miami, Fla.

* * *

Mrs. Clarence Tucker shopped in Birmingham Thursday.

* * *

Mr. and Mrs. Tommy Latham made a business trip to Columbiana Thursday.

* * *

Mr. and Mrs. Fermon Moore and Mrs. Mack Dennis visited in Birmingham Sunday.

Cecil Dennis of Auburn spent the week end at home.

Mr. and Mrs. Floyd Miller of Mt. Andrew and Haleyville visited Mr. and Mrs. C. M. Gardner Sunday.

Mrs. Lucas and daughter, Nannie, of Dry Valley, visited Mrs. Moscoe Blankenship Monday.

Mrs. Clyde Day of Selma is spending a few days with Mr. and Mrs. C. M. Gardner.

Mr. Donald Milstead of Birmingham visited in Montevallo Friday.

Mrs. Denson Elliott and Mrs. Fred Frost, Jr., shopped in Birmingham Wednesday.

Ebenezer News

Mr. and Mrs. Barnett are newcomers whom we welcome to our community.

Mr. and Mrs. Millard Douglas spent last Sunday with Mr. and Mrs. George Green.

Mr. and Mrs. Lem Ingram, Mr. and Mrs. W. T. Ingram spent last Sunday with Mrs. J. D. Holcombe.

Mr. and Mrs. R. S. Eddings of Chattanooga has been visiting her brothers, J. D. and Arthur Holcombe.

Margaret Holcombe spent the week in Bessemer with her brother, Mr. Jack Holcombe.

Mr. Lewis Lovelady and family and Mr. Clarence Jones have moved to Bessemer.

Mr. John McElvy and family are visiting at the former's home in Tennessee this week.

Mr. and Mrs. Roy Barnett, Buddie and Pete Barnett and Dannie Horton visited in our community over the week end.

Our Home Demonstration Club met with Mrs. Tep Wyatt Monday with about 25 members present. After the business was discussed a refreshment hour was enjoyed. The club is to give a party for members and their families so the husbands can see what the club is doing. It will be held at the home of Mrs. Pauly.

Mrs. Millard Douglas, Mrs. Lottie Lee and Miss Sallie Lee spent Friday with Mrs. J. D. Holcombe.

Mr. Garland Garrett and family were called home from Chicago on account of the death of his father.

Say Merry Christmas with
CUT FLOWERS
Delivered on Christmas Day
Phone 6116
Mrs. W. J. Mitchell

CAPERS

On the Campus

(By Jeanne Espy)

* * *

On our "Hit Parade" this week is Carolyn Norris, a senior art major from Birmingham, and another of the Who's Who in American Colleges and Universities. But this is only the beginning, "Callie," as her friends have nicknamed her, writes and acts as well as she paints. In fact, one of her verse plays is being considered for radio production. Carolyn is associate editor of the Tower, literary magazine, and president of Kappa Pi, honorary art fraternity, and president of Ala-Players, a dramatic organization. She was the fanciest of all the "gentlement" in the play last night. If you saw it, I know you enjoyed her wicked wielding of her cane. We're proud of her. Her wit and impish grin will be missed next year.

* * *

The unfortunate news that came Monday morning found all of Alabama College gathered around a radio in Palmer Auditorium. We've all stayed glued to radios ever since. It's still hard to realize what has happened and that life here, at least, is normal.

The play, "The Bourgeois Gentleman," last night proved it. Shelby County-ites Elizabeth Taylor and Theda Wyatt were in the ballet. Did you see them?

If you'd like to see our special Christmas vespers service, come up to the college Sunday afternoon at 5:00. The Glee Club and Speech Chorus are participating. We'll look for you.

Aldrich News

Mr. and Mrs. Fred Hillman of West Bocton visited friends here Wednesday.

* * *

Mr. and Mrs. Charles Boothe shopped in Birmingham Wednesday.

* * *

Mrs. H. Killingsworth and little sons, Tommy and Wayne, Mr. and Mrs. Jess Pickett, and Mr. Louie Pickett visited Mr. Killingsworth at the hospital Sunday. Friends of Mr. Killingsworth will be glad to hear that he is gradually improving.

* * *

Mr. and Mrs. Willard Honeycutt and little daughter, Shirley, of Birmingham visited relatives Sunday.

Mr. and Mrs. M. F. Holsombeck and family were week end guests of Mr. and Mrs. Eddie Holsombeck of Coleanor.

* * *

Miss Annie Lee Burchfield of West Blocton visited her aunt, Mrs. W. S. Burchfield, this week end.

Miss Willie Pearl Seale visited her mother, Mrs. Nellie Seale, this week end.

Mr. and Mrs. Bill Pickett and little daughter, Billie Sue, spent Sunday with Mrs. Mattie Holsombeck.

Misses Lillie Bell, Mary Opal, and Lorene Vives of Pelham were the week end guests of Hazel Cochran.

Pvt. Grady Raybon of Ft. Benning, Ga., visited Mr. and Mrs. James Raybon Sunday.

Everyone seemed to enjoy the wiener roast Monday night at Davis Falls, given by the young people of the Methodist Church.

A birthday party was given last week for little Sara Nell Hayes on her sixth birthday. Many games were played and refreshments were enjoyed by all.

Pvt. Harold Vines of Ft. Benning was the week end guest of Mr. and Mrs. K. D. Cochran.

The Wilton Correspondent And Her Column . . .

WILTON NEWS

Friends of Miss Frances Bassett will be glad to know that she has returned home from the hospital and is doing nicely. We hope she will soon recover.

Mr. Jimmy Harrison has volunteered in the Air Corps as a mechanic.

Mr. and Mrs. M. R. Hogan, Sr., and Betty visited in Birmingham Sunday.

Mr. and Mrs. Grey Strother were week end guests of Mrs. J. A. Sanders and family.

Mr. and Mrs. Lance Hubbard of Montgomery visited Mrs. Lois Hubbard over the week end.

Let's not forget that Sunday is regular preaching day at the Baptist Church. Let's al go to church Sunday.

Mr. Thomas Gaddy. who is stationed in Texas, has been at home for the past few days.

Mr. and Mrs. Sam Vest are visiting in Rome, Ga., this week.

We are glad to see Mrs. Addie Mae Hicks back home after several days in the South Highlands Infirmary where she underwent an operation.

Spring Creek News

Mr. and Mrs. Robert Ingram announce the marriage of their daughter, Helen, to Albert Driggers of Birmingham, the ceremony having taken place in Birmingham December 4.

* * *

Mrs. L. E. Graves of Mississippi is spending several weeks at the home here. Her son, Mr. Billy Graves, accompanied her and visited for a few days.

* * *

Mrs. Jack Ingram visited her brother, Mr. Jim Crawford, in Calera Wednesday.

* * *

Miss Ethel Lois Pate visited in Birmingham over the week end.

* * *

Mr. and Mrs. Cecil Allen, Mr. Cozelle Allen, and Mr. Buena Castleberry of Rome, Ga., were Sunday visitors of Mr. and Mrs. R. L. Pate and Mr. and Mrs. Tola Allen.

Mrs. Lawson Ingram returned Thursday night from Birmingham where she underwent treatment at T. C. I. Hospital.

Mr. and Mrs. O. Johnson of Goodwater spent Sunday with Mrs. Laura Ingram.

Mr. Guy Lockeridge of Muscle Shoals was at home for the week end.

Mr. and Mrs. Robert Ingram and children, Mrs. Driggers and Mr. William Goode visited Mrs. Mary McLaughlin in Montevallo Sunday.

Mr. E. Roach, Mr. Alvin Roach and Miss Vida Roach of Bessemer made a visit to their home here last Friday afternoon.

Mrs. Charlie Parker of Dora was a recent visitor of her sister, Mrs. Ingram.

Miss Mae Ingram of Steele spent the week end with her home folks.

We are happy to report that Mr. Whetstone is on the way to recovery from a bad accident.

Mrs. Clarke Ingram visited Mrs. Robbins and Mrs. Thrash in Birmingham the past week end.

Mr. and Mrs. Sam Knowles and sons were guests of Mr. and Mrs. Samples near Baker's Dairy Sunday afternoon.

Mrs. Lockeridge, Mrs. T. W. Ingram and Mrs. Hackett visited Mrs. L. Ingram Monday morning. .

Mrs. Lockeridge and daughter shopped in Birmingham Saturday.

The Rev. J. M. Alexander of Birmingham visited friends and relatives in our community Saturday. He has changed his appointment from the fourth Sunday to the first Sunday in each month for preaching services at Valley Grove Church.

Daniel Jacques is back in school after several days' ibsence due to a severe cut on his foot.

"Wilton, Wilton. . ." A stranger from New York (a Yankee to you) said in a bewildered voice. "Where is that—in Connecticut or New Hompshire?" We wish he could have talked to our Wilton correspondent.

He would have met a small, attractive woman who could have told him many interesting facts about Wilton, Alabama — facts which would have so impressed him that he would now think that these New England and eastern towns received their names from our Wilton.

Our correspondent, Mrs. J. S. Ward, is one of the most energetic persons we've met. Besides running her home, a large rambling, comfortable house that looks like home, she works in the cafeteria in the Elementary School. There she enjoys preparing mid - morning lunch for the youngsters, talking to the milk man and exchanging pleasantries with anyone who enters her domain—the kitchen.

A typical American mother, Mrs. Ward has one daughter already married, a son in high school and she has lent one son to Uncle Sam for our defense. Like every other mother, she is worried but she is an all-American.

She is one of the best of neighbors and is such a thoughtful hostess that when she is home she is seldom without guests. She loves to play delightful pranks on her friends such as filling the seats of their empty automobiles with delicious home-grown pecans.

A whole issue could be written about this correspondent who is a most valuable member of the Times staff. Become acquainted with Mrs. Ward and the folks in her column. Read it.

Calera News

The Calera Garden Club will meet Tuesday for their Christmas party at the home of Mrs. J. P. Phillips. Mrs. D. M. Bryant and Mrs. D. W. Boyd will be co-hostesses.

Mrs. Rains and Lois spent Sunday in Decatur with Miss Adele Rains who is a teacher there. .

The Phebian Sunday School class met at the home of Mrs. Blankenship last Friday for their regular meeting.

Mrs. J. E. Gunn, Jr., and J. E. Gunn III have come home from South Highlands Infirmary.

Rev. Kirk Lucas preached at the Methodist Church Sunday night.

Miss Marjorie Austin spent the week end in Tuscaloosa visiting her aunt. Her father and mother of Florence met her there.

Mr. and Mrs. Dick Ozley of Columbiana visited the R. L. Holcombe home Sunday.

Mr. W. B. Blevins spent Monday and Monday night in Birmingham with relatives.

The Senior III's of Calera School are sponsoring a Variety Night Wednesday night. Everyone be sure to come.

The popularity contest ended Monday with Judson Tomlin and Helen Johnson representing Junior I, A. A. Campbell, Willodine Busby, Junior II; Donald Comer and Irene Haynes, Senior III.

CARD OF THANKS

The children of Mrs. Kate Tayloe Shivers wish to thank the many friends for their kindnesses to Mrs. Shivers during her long illness and the helpfulness and sympathy they showed at the time of her death.—Mrs. L. E. Wright, Mrs. H. H. Boyd, Mrs. W. E. Stewart, Mr. W. E. Shivers.

CARD OF THANKS

We wish to thank all the friends and neighbors who have so kindly assisted us in the sickness and death of our dear husband and father, Mr. J. W. Reid, and also for the beautiful floral offerings.—Mrs. J. W. Reid and Family.

SPORTS Synopsis

On the stormy night of Tuesday, December 2, Montevallo High met Jemison in the second encounter of the season. When the A teams met it seemed to be anybody's game until the last quarter when Montevallo, realizing that they had a job to do, completely dominated the final period and went on to win by a score of 43 to 30. By winning this game the A team remains undefeated.

The B team, made up mostly of boys with several years of school ahead of them, lost to a larger and faster team from Jemison by a score of 17 to 10.

Following graduation last year our athletic department was left with only a few letter men, the rest being eager hopefuls. This year's basketball team has only two regulars returning and prospects of a good season were doubtful until the boys were seen in action. Then it was realized that M. H. S. had a team that would give anybody trouble.

The only new player on the team is Percy Crew who is filling the center position well. Two last year regulars, Cecil Busby and Tamp Eddings, both letter men and boys that can really handle that ball. You can't afford to overlook the other two boys if you have seen them play. They are Virgil Gentry and C. P. Harrell, the latter alternating with Bernard Milstead.

The week before Christmas will be another busy one for the M. H. S. basketball team as they meet the two teams they have already played, Calera and Jemison. Both games will be played out of town.

After Christmas the going will be tough as such teams as Woodlawn and possibly Ensley are to be met.

* * *

Bowling last week in Tommy's place was going strong as usual. The weekly cash prize to the highest scorer changed hands three times before it finally fell into the pockets of J. C. McCulley, winner of the week before. It was thought until last Wednesday night that the high scorer would be Trab Hartley with his 211. However, Fred Frost, Jr., upset this with a score in the 220's. About an hour after that score, J. C. McCulley topped all with 234. So bowling enthusiasts say, "Hats off to the winnah." We are still looking for the Montevallo bowler who can beat the superb Birmingham sportsman's 299.

The tournament continues to hold the spotlight on Monday, Wednesday and Friday nights. At present Fermon Moore's team is well ahead. However, it remains to be seen whether they will come in ahead in the home stretch.

Forum Discussion Has War Basis

Montevallians will want to know "What the War Is Doing to Alabama." This will be the subject under discussion at the forum in Comer Lecture Hall on Wednesnight at 6:45.

Providing a basis for the entire assembly to use in an open discussion, Professor J. Allen Tower, authority on geography at Birmingham-Southern College, will present a factual analysis of the effects of war and the defense program on the population in our state. It is anticipated that Dr. Tower will mention defense projects near Montevallo as well as Army and air bases in the state.

The subject is a timely one, the speaker a fine and informed gentleman, and the occasion an opportunity to learn information about the state. All Montevallians are cordially invited by the American Association of University Women to attend these meetings and learn more of state affairs and contribute their views on the subject to the assembly.

Jarman Returns To Nation's Capital

Congressman Pete Jarman, member of the House Foreign Affairs Committee, after considerable difficulty in securing passage, flew back to Washington Sunday following outbreak of hostilities between Japan and the United States.

Representative Jarman left Washington by auto Soturday morning with Mrs. Jarman and members of his office staff, planning to set up a temporary office in the district, spending some time on business affairs and visiting with friends. He was on his way when he heard the news of Japan's attack.

Business in Congress, he said, had been cleared and a recess was emminent when he left Washington. He estimated that about half of the House membership planned to leave for home during the week end, or had left.

"We knew, of course, that the Far East situation was hanging like the sword of Damocles over the nation," he said, adding, "But then it had been hanging over us for some time."

It is doubtful now if the congressman will be able to spend any time in the district; the Foreign Affairs Committee is likely to be in constant session for some time.

Mr. and Mrs. Paul B. Lappin and son, Joe, of Detroit, Mich., will leave in a few days for their home. Mrs. Lappin and little Joe have been the guests of Mrs. Lappin's mother, Mrs. J. M. Stephens, and were recently joined here by Mr. Lappin.

Mr. Odell Grady. Odell Grady, The Times would like you to be their guest at show this week or any time before Thursday of next week.

FOR RENT—I have two rooms for rent. See or call at my home. J. W. F. Garner. 12-11-1tch

Montevallo Boasts New Journalists

When the consumer economics class at Alabama College turns its talents toward the field of editing five Montevallo girls will be among the journalists. Virginia Frost, Theda Wyatt, Margery Harrison, Louise Sanders, and Mrs. Clemmie Bradley are prominent among those 30 students who are now assuming responsibility for the March issue of the Consumer Education Journal.

Already the group of interested students has contacted Miss Harriet Elliott, director of the consumer division of the Office of Production Management, who will make some statement for publication in the Alabama College edition regarding the aid which college students may render the consumer in war time. Other leading figures in the field of education have been contacted to provide statements as to the position various college departments could occupy in supplying information to the consumer public. Wayne University students will cooperate by supplying their opinions as to what consumer education should do for the student.

The class is to be congratulated on such an undertaking. This publication looks forward with pleasure to seeing the edition which comes as a result of their efforts and requests at once to be listed as a recipient of the Alabama College issue of the Consumer Education Journal.

Complete
FUNERAL PROTECTION
—No Age Limit—
Brown Service Insurance Co.
E. K. Wood, Agent
Phone 5101

HI . . LIFE

(By Sara Cook)

Serious-faced students gathered in home rooms and in the auditorium to hear the President's historic message to Congress Monday. In less than an hour after the short speech, they knew that Congress had declared the United States at war. Classes were suspended until afternoon and students listened to terse news reports and last minute bulletins which were being broadcast continually.

The reaction of the students to the fact that war had come was very like that of the nation as a whole. I think that for the first time since World War II began, students are realizing the great effect which world conditions have on them as individuals. As the war comes closer, though, as I heard one student say, "It still seems very far away," they are becoming much more interested in the world situation. Home room groups are discussing it, learning names, locations and distances between the strategic points in the Pacific. Maps and globes are very much in demand. Students are discussing the things they can do to help in the national war effort. There is half-serious talk of joining the Navy among some of the older boys.

"It took this Japanese attack to wake up the United States," I heard one student say Monday. The Japanese attack has also "waked up" M. H. S. A great many of us are suddenly realizing how much our country and our way of life mean to us. We are going to do all we can to help preserve them. And in this war we are going to do all we can to help our country "win through to absolute victory" even though, for the present, it probably means doing nothing more dramatic than keeping ourselves in good physical condition and getting the most we can from our school work and activities.

FOR RENT — Farm near Wilton. Stream for cattle. Miss Alice Woodward, 2365 Riverside, Jacksonville, Fla. 12-11-3tpd

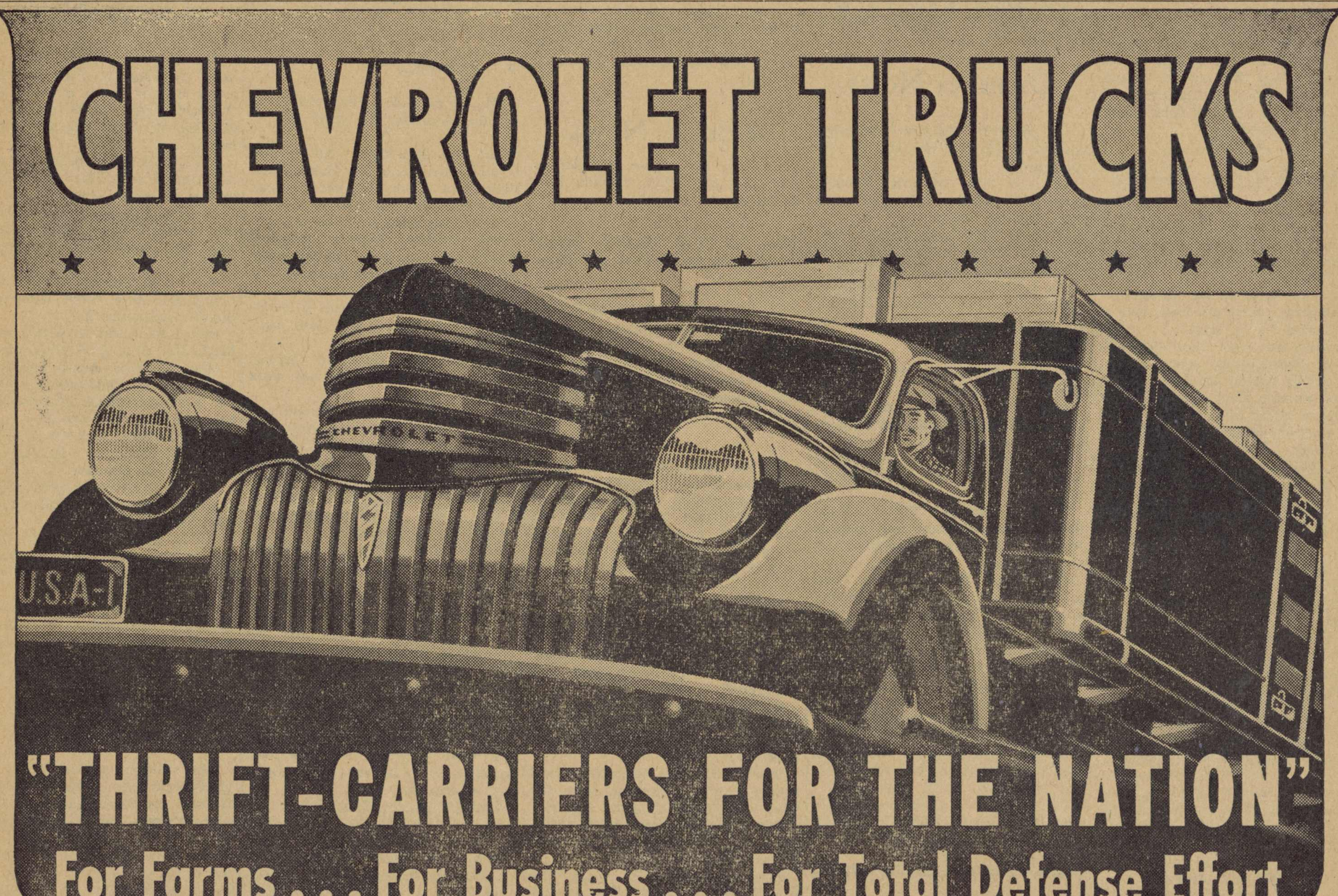

MONTEVALLO MOTORS

Montevallo Times

VOLUME 9 | MONTEVALLO, ALABAMA, THURSDAY, DECEMBER 11, 1941 | NUMBER 30

Shop In This Community For Christmas

For Excellent Merchandise Values

Merchants Unite In Efforts To Present Best In Quality

Cooperative Circular Contains Personal Message To The People of This Territory

Merriest of Christmas is the message this extra edition of The Times brings you from Montevallo, Wilton, and Calera merchants. Because they know that the happiest Christmas for all is the one preceded by intelligent buying they have united to publish this paper for you and you will be wise to use it to advantage.

When you are worrying about what to give to all the family for Christmas, just relax and take it easy. Run through the pages of this paper and you're bound to find a helpful suggestion. You can even make your Christmas budget with the help of prices listed herein.

Now if it's food you're worried about, you can stop that too. All you have to do is look through the pages for the grocers' hints and then telephone them about your orders.

If you're worried about entertainment during the season just skip that, too—all the restaurants, cafes, and entertainment places have listed their advantages for the holiday season. So we advise you to use this opportunity.

Just follow this simple directory:

Groceries — Page

- Holcombe's 1
- Green Acres 4
- B. B. Curry 5
- Wilton Cash Store 5
- Adams Market 5
- McCulley's 6
- Brown Trading Post 7
- Montevallo Grocery Co. 7
- Jeter Mercantile Co. 7

Merchandise:

Gifts, clothing, toys, etc.

- Hoffman's 2
- Klotzman's 4
- B. B. Curry 5
- Johnson's 5
- Gilbert's 6
- Little Shop 6
- Hicks Ben Franklin 7
- Joe Klotzman 8

Drugs:

Gifts of all kinds

- Montevallo Drug Co. 3
- Peoples Drug Co. 4

Furniture:

- Rogan's 7
- Whaley's 8

Beauty Parlor:

- Modern 2

Cafes, Restaurants:

- Montevallo Cafe 2
- Hillcrest 4
- Plaza Grill 4
- Twin Oaks 5
- Calera Cafe 5
- Ideal Cafe 7

Garages:

- Alabaster Tire 4
- Carpenter Bros. 4
- Wooten's 8

Shop Early; Avoid The Rnsh

We counted them. There are, counting today, 13 days until Christmas. Plenty of time, eh? Well, of these only 11 are shopping days. Plenty of time, eh?

Let's see now, you work all day up town and can shop only at your lunch hour, so that leaves you 18 hours to do your shopping. Now for health's sake you need to eat a few days a week. That leaves you about 10 hours to shop. You haven't any idea what to buy? Well, statistics prove that if you love your beau (and you do, don't you?) it'll take you at least 8 hours to get his present. That leaves 2 hours. Now there are your prospective parents-in-law for whom you must get gifts. It takes two hours. If you don't get something they like, they will take it back and find out you only spent what you did on it (you knew it was too little all the time, didn't you?) and they'll raise hell. You know they will. That leaves only two hours and there remains Mother, Dad, Uncle Sam and Aunt Mary and Cousin John and Gloria Mae Pill, ad infinitum. They take thirty minutes each. Now that makes you minus a few hours. What to do?

Send Christmas cards or, better still, don't. Just go to bed and sleep all Christmas day. No one will know the diff and they'll give your present to the neighbor who unexpectedly popped in with a gift. She never did before. They knew you wouldn't mind, or would you, dear?

Say, whover started this anyway? Who told you that The Times solved problems. We don't. We haven't time. Now go 'way. But remember, you trouble shooter, there are really only 11 shopping days till Christmas.

ALABAMIANS URGED TO BUY CHRISTMAS SEALS

Alabamians were urged today by Dr. B. F. Austin, acting state health officer, to buy and use the Christmas seals now being sold by the national, state, and local tuberculosis associations to finance their 1942 campaign against the Great White Plague.

"Although great progress has been made in the conquest of this disease since the National Tuberculosis Association was organized in 1907, there is much work to be done yet before victory will be in sight," he said. "A disease that still ranks in seventh place as a cause of death and was responsible for five deaths out of every 100 reported in this state last year continues to be a major factor in the health of the people of Alabama and the whole world.

HOLCOMBE'S

Good Things to Eat

4311 -- We are as near as your Phone -- 4311

Center Cut PORK CHOPS lb 26c

PANSY HAMS Whole or Half lb 29c

EGG ISLAND OYSTERS

FLOUR

24-lb sk $1.25
Glass Casserole FREE

Roll Rib Roast 33c

FANCY LAMB
FRESH FISH
FANCY VEAL
FRESH SHRIMP
FRESH PORK

PINEAPPLE Sliced or Crushed No. 2 can 19c

PET MILK 3 tall or 4 small 28c

Grapefruit Juice No. 2 cans 3 for 25c

Miss Lou BEANS No. 2½ can 10c

Pure Pork SAUSAGE Country Style lb 19c

Sweet Sixteen OLEOMARGARINE 1-lb ctn 13c

Full Cream CHEESE lb 28c

Fresh PORK BRAINS lb 12½c

Royal Cup COFFEE lb 28c

TEA 1-4 lb 28c

Kraft's Miracle Whip MAYONNAISE

QUART 42c

PINT 27c

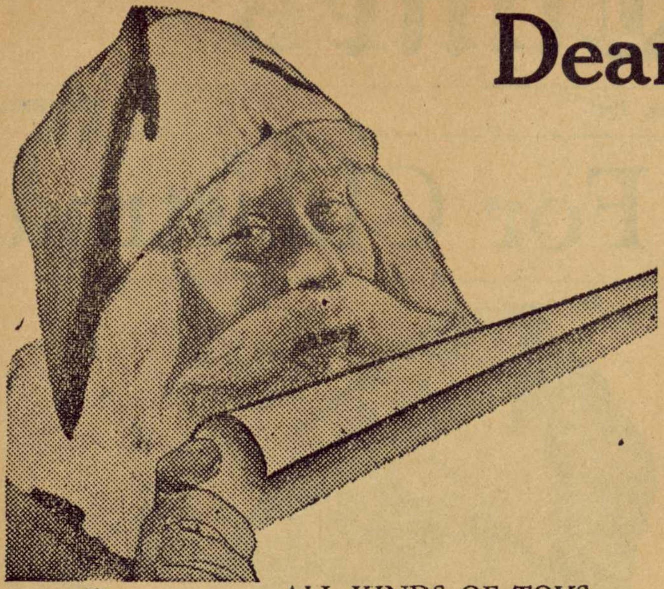

Dear Santa:

Please buy all our Christmas presents

from

HOFFMAN'S

They have everything that we need.

JEAN

ALL KINDS OF TOYS
The children will love them

FOR THE MEN

$1.98

$5.95 up

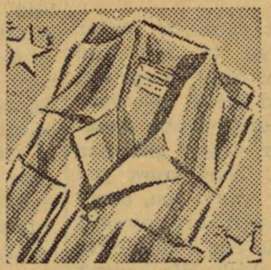

$1.49 up

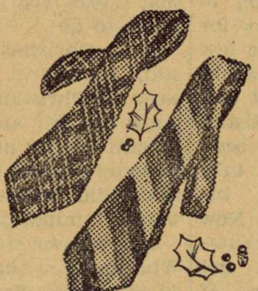

29c-$1

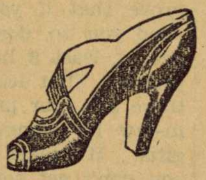

$1.98 up

FOR THE LADIES

69c up

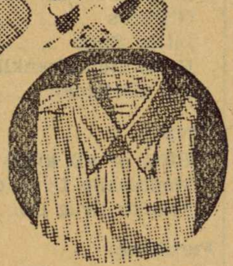

$1.00-$2.00

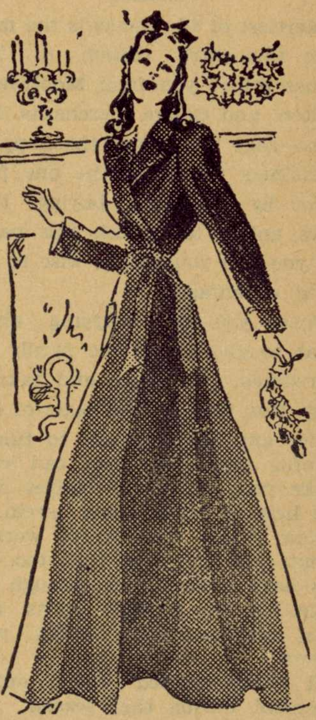

Santa Gives Some Advice:

EAT WITH THE

Montevallo Cafe

AT

HOLIDAY TIME

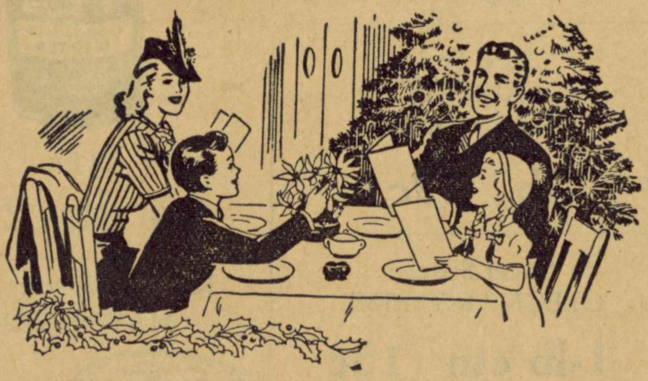

THE FAMILY WILL LOVE IT!

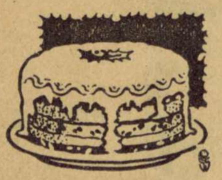

Let Mr. Wooley bake your Holiday Cakes

Phone your orders to us.

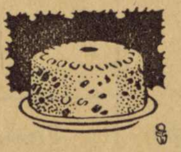

Why, what's Wrong, Mister Man?

You don't know what to give the wife for Christmas?

GIVE HER

A Gift Certificate

FROM

Modern Beauty Shop

THEY'RE INEXPENSIVE AND GRAND!

Brighten up and warm up the Yuletide season
by burning

"Original, Genuine Montevallo Coal"

Mined Only By

Montevallo Coal Mining Company

Aldrich, Ala.

We are anxious to serve you---

D. A. THOMAS, President
H. W. STOKES, Secretary
E. E. CRAIG, Office Manager

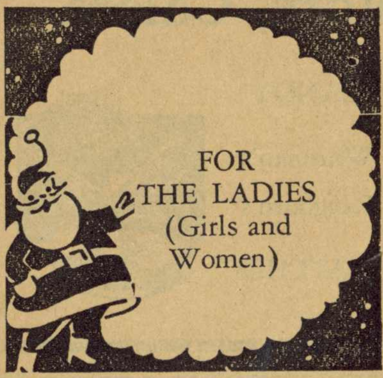

Montevallo Drug Co.

See our array of Lovely Gifts
We have a big variety

LOVELY, FRAGRANT COSMETICS

Evening in Paris

Max Factor	Powder
Tangee	Perfume
Luxor	Toilet Water
Coty's	Gift Sets

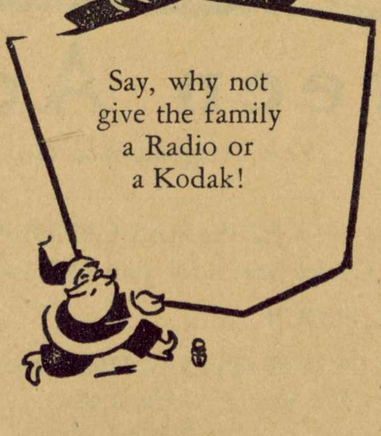

WOODBURY'S GIFT SETS

Fountain Pens
Shaving Bowls
Traveling Sets

EATON'S
STATIONERY

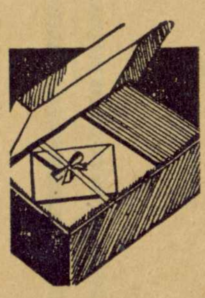

. FINEST PIPES .

EVERY SORT OF TOBACCO

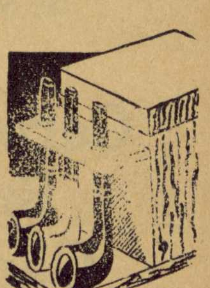

Tricycles

Wagons

WONDERFUL TOYS FOR YOU

SHOES FOR MOTHER

PIECE GOODS FOR GRANNY

Son, you can buy all these at

Klotzman's

(Next to the Bank)

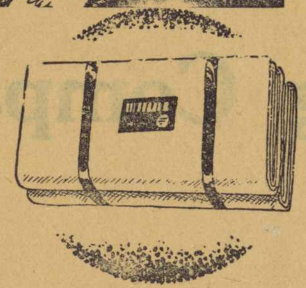

A DOLL FOR SISTER

Ties
Shirts
Socks for Dad

Santa Sez:

Celebrate Those Gay Holiday Nights

AT

Mrs. Rochell's Place

"Hillcrest"

Music
Fun, Gaiety

Yesiree, Folks
I can tell YOU

My Favorite Eating Place

is

The PLAZA GRILL

Levely—Useful Reasonable Prices

These and hundreds more CHARMING GIFTS See them at

Peoples Drug Store, Calera

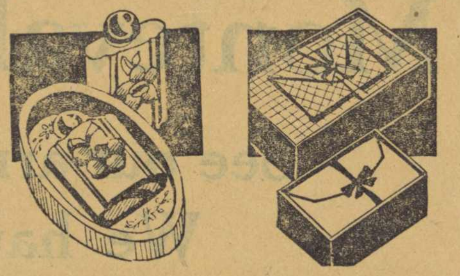

CANDY

Whitman's

Pangborn's

WATCHES

Let us clean up
THE FAMILY CAR
for the Christmas Season

. . .

BE PREPARED

to enjoy
the holidays

. . .

Carpenter Bros. Garage

Green Acres

Your Neighborhood Grocer

PECANS, pound 20c

CHRISTMAS CANDIES

Choice Meats for your Holiday Table

BEST GRADE FLOUR.................... $1.10

SEE US FOR SPECIAL HOLIDAY VALUES

We have Gift Packages and Toys
for Santa Claus

BUY A PRESENT FOR
THE FAMILY CAR

at

Alabaster Tire Co.

Bill Lovelady, *Manager*

We Deliver

B. B. CURRY & CO.

Wilton, Ala.

Dial 4421

(We reserve the right to limit quantities)

FRUITS

ORANGES Dozen .... 2½c up

APPLES Dozen .... 15c up

Glen Valley ENGLISH PEAS, can 10c

TOMATOES 3 cans 27c

Mayfield CORN 3 cans 25c

PEANUT BUTTER 2-lb jar 27c

BOXES OF
APPLES and ORANGES
PRICES are RIGHT

CANDIES

20-lb STICK OF

Peppermint Candy

GIVEN AWAY FREE!
Christmas Eve
Ask us about it

GRO. MIX Pound 10c

BEAUTIFUL

Christmas Cards 1c to 10c each
Dolls 25c each to 98c each

NUTS

PECANS Pound 15c

BRAZIL NUTS 2 Pounds 56c

ENGLISH WALNUTS 2 Pounds 46c

MIXED NUTS 2 Pounds 39c

FLOUR

BALLARD'S OBELISK
New Enriched 24-lb sack plain $1.19

SUPER SUDS Blue Box, 2 for 15c

SEE OUR TOYS AND GIFTS - THE PRICES ARE LOW

Santa Claus is on a strike—
Won't buy Christmas goods anywhere
but at

WILTON CASH STORE

"It's the Best Store for the Best People"

**Santa had his food problem
He solved it!**

SO WILL YOU AT

...

Real old-fashioned cooking
as the season demands

Let us help you fill the
Stockings to Overflowing
with Christmas Goodies

Adams Market

Wilton, Ala.

Johnson's in Calera

LOVELY CLOTHES FOR THE LADIES.

Blouses
Dresses
Underwear
Pajamas

STYLISH FOOTWEAR
MEN'S APPARELL

ALL RIGHT, EVERYBODY

LET'S EAT
OUR HOLIDAY MEALS AT

CALERA CAFE

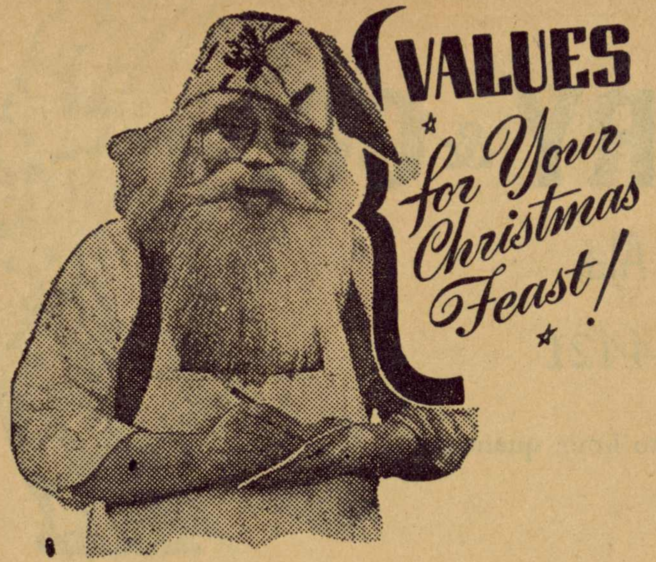

McCULLEY'S

Your Neighborhood Food Store

Call us **We Deliver** **Dial 4141**

Remember to buy before the last minute rush

Fruit Cakes, Cranberries, Cranberry Sauce, Candies, Fruits and Nuts

We have all the Fresh Vegetables needed for your Christmas Dinner

Prunes 2-lbs **25c**

Spiced Peaches, Crabapples or Prunes, No. 2½ can **25c**

Adds to a holiday dinner

Order Your Christmas TURKEYS
Long Island Ducks
Geese and Capons
NOW

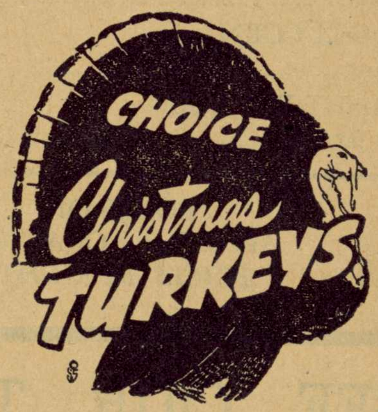

We deliver on the day you want them. CALL US FOR PRICES

Gilbert's
READY TO WEAR

Many other Gifts for Christmas

Our entire stock of dresses has been reduced to make them available as Christmas gifts for you.
Come in an see the lovely variety of Colors, sizes, and materials on our racks.

Shop for Quality
Present with pride
Gifts With personality

GIFT WRAPPING FREE

Montevallo Cleaners

ARE ANXIOUS TO SERVE YOU DURING THE HOLIDAYS

Let us prepare your clothes for fun

STRAND Theatre

Enjoy the comfort of our Theatre during the Holiday Season

Thursday-Friday

Come to see adorable Deanna Durbin romance with Robert Cummings in the delightful comedy

"It Started With Eve"

Saturday

If you're a Western fan, you'll be captivated by the latest screen version of Zane Grey's

"Riders of The Purple Sage"

Flour

Ballard's Obelisk FLOUR, 24-lb $1.18

Ballard's Blue Bird FLOUR, 24-lb 85c

Flour

White Tulip FLOUR, 24-lb $1.10

Fresh Home Ground MEAL, Peck 25c

Morton's Table Salt 4 Pounds 9c

Morton's Table Salt 10 Pounds 19c

SUGAR 10 pounds 57c

LARD 4 pound carton 55c

Fresh Lima Beans Can 10c

No. 2 can STOKELEY'S KRAUT, 2 for 27c

No. 2 can STRING BEANS, 2 for 31c

No. 2 can TABLE PEACHES, halves, can 15c

CORN FLAKES 2 boxes 15c

JIM DANDY GRITS 3 boxes 25c

1 Large K. C. BAKING POWDERS 22c

Montevallo Grocery Co.

Phone 6611

O K SOAP 6 bars 25c

CHIPSO 3 boxes 25c

CHRISTMAS CANDIES AND NUTS AT VERY LOW PRICES

Brown Trading Co.

Phone 5671

They have a wonderful variety of Gifts at

Hick's Ben Franklin

TOYS OF ALL KINDS
GIFT PACKETS
Just anything you want

To

ROGAN'S

for

Bicycles, Tricycles, Scooters, English Velocipedes Wheelbarrows and Wagons

RCA RADIOS and Electrical Appliances

I wish we knew where to get good food during the holiday season.

That's EASY—

The IDEAL CAFE

IS JUST SWELL!

Why don't you try it?

. CALERA, ALA.
Main Street

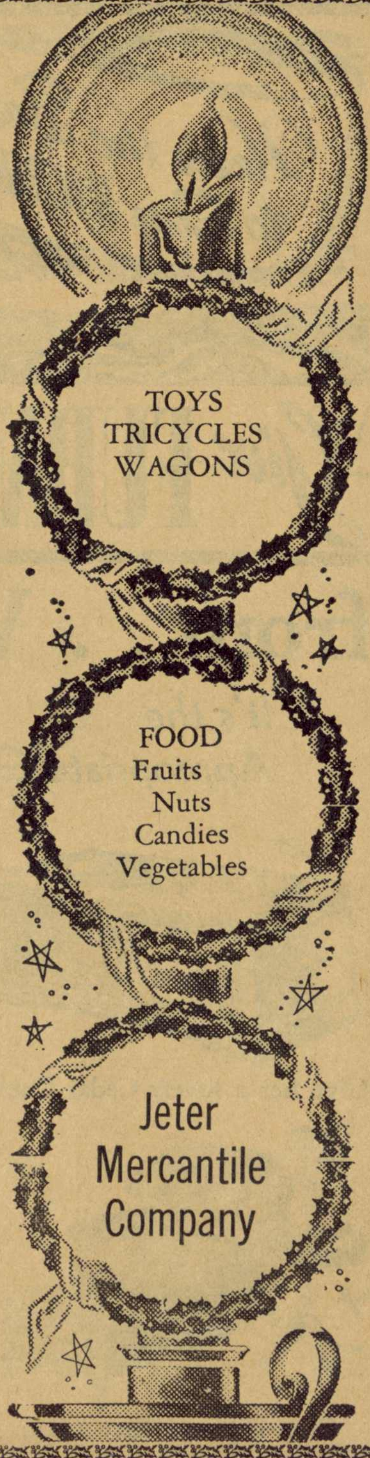

Joe Klotzman Co.

Say, Yau folks haven't anything to worry about!

We have all sorts of presents and . INEXPENSIVE too!

SHOP THESE GIFT VALUES

FOR REAL MEN AND WOMEN

Ties
Socks
35c

$1.98 to $2.98

Barbizon Slip Nighties $2.25

Sweaters $1.00 to $2.49

TOY Specials

FOR THE TOTS

Dolls—Scooters
Any toy you want

$1.19 to $3.98

$1.19 to $2.98

Shoes
Dresses
Jackets

$1.39-$3.45

$1.19-$3.50

Arrow Shirts $2.00

Leather Jackets $9.95 to $14.95

Kayser Hose 98c
NYLON $1.50

Here's the Best Way to Say MERRY CHRISTMAS

Give FURNITURE from . . WHALEY'S

It's the Appropriate Gift

Give him a Radio

Give her a lovely Cedar Chest

Give Dad an Easy Chair

Give Mother a Lamp

I know a wonderful Gift for Everyone in this family - - -

a brand new Ford Car

A Set of New Tires.
A Clean-up Job on the old.
A Complete Re-check or Complete Overhaul.

Have a happy holiday with your car and family.

YOUR Ford DEALER

Wooten Motor Co.

Montevallo Times

VOLUME 9 — MONTEVALLO, ALABAMA, THURSDAY, DECEMBER 18, 1941 — NUMBER 31

Montgomery TradeBindery 19 N Lawrence St

Mary Muses

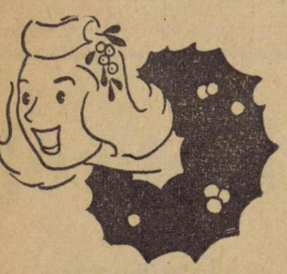

* * *

Persons who happened by the bowling alley Monday night were treated to the rare sight of seeing **Mr. Arthur Evans** acting as pin-boy for **Colonel Shelby Southard.** The latter was bowling five-pins. In a moment the situation was reversed and **Southard** became pin-boy. He seemed to experience some difficulty finding a place to put his feet. Considering the inadequacies of both they did a fine job, but Mary wouldn't recommend either for the present boys' positions.

* * *

Sir Walter Raleigh was no more courtly than **Dub Hartley** last week end. **Betty Ann Biggs**, Pres. of A. C. Student Government, (incidentally, read her Christmas message) left her purse on the Greyhound bus. **Mr. Hartley** pursued the bus (unsuccessfully) for some 20 miles attempting to secure it for the damsel in distress. Another good turn which deserves mention herein is the kindness of **Mr. Bob Holcomb** in coming to the rescue of the Business and Professional Women Monday when they needed a Santa Claus so badly. Mary muses that it is good to know that Southern chivalry is not dead.

* * *

Although there are many persons in town who doubt that Mary ever does any work, **Mr. Pat Harrison** is not among those "doubting Thomases." He is always solicitous in his inquiries and never fails to comment, "They really keep you busy." Such sympathy is appreciated.

* * *

At the meeting of the community defense council Tuesday night there seemed to be some misunderstanding about the time of meeting. Mary arrived at 7 to find everything in full swing. Taking her seat she muttered apologies to **Mr. D. A. Thomas**, who admitted that he had arrived only a few minutes before. At 7:30 the meeting was about to adjourn when **Emmet Waldrop**, Mayor of Wilton, arrived to announce that his council members were en route. He had thought the meeting set for 7:30. Much was the gloating of our own **Mayor Pete Givhan** who thought he remembered that **Mayor Waldrop** had suggested 6:30 as the meeting time and had then forgotten it. It's awfully hot in here, said Mary as she moved away in the corner—for despite her half hour's lateness she had suggested that 6:30 be the time of the meeting.

* * *

Tonight at 7 is the time for the mass meeting for all citizens to meet for a discussion of civilian defense and to take action on this all important measure. At the high school auditorium at 7.

The little Sunbeams were quite adorable as they told over the loudspeaker what they wanted for Christmas. Their voices filling the air brought merchants and townspeople alike to the streets to listen more closely to the sweet clear voices. Most of the girls wanted dolls and most of the boys wheels. So there is nothing new under the sun.

* * *

Dean T. H. Napier was on the street in front of the barber shop Tuesday looking for the man who cuts hair—**Red Mahan. The Dean** was about to give up hope of getting trimmed when someone informed him that **Red** was down at the church trying to get to the microphone to tell Santa what he wanted for Christmas. Ten minutes later **Red** sauntered out of the church. What do you want, **Red?**

Best Wishes To Montevallians

* * *

As president of all the students at Alabama College to whom Montevallo is an adopted home, it is my privilege to send this message to all of our fellow community members. It is our sincere desire that this holiday season will be a happy one and that despite the sadness of the national crisis you will all have a merry Christmas and a happy new year. — BETTY ANN BIGGS, President of Student Government, Alabama College.

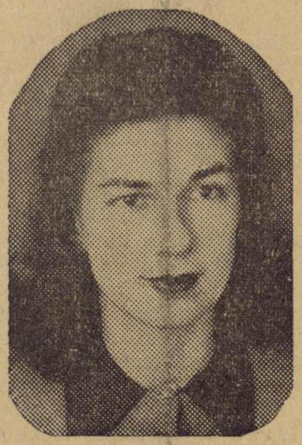

Betty Ann Biggs

Professor Is Witness Of First Alarm

"It can't happen here." This was the reaction of Miss Laura Hadley, associate professor of home economics at the college, as she sat in her darkened room in New York listening to the radio as it blared forth its instructions for the first air raid of this world war, and the air raid alarms sounded outside.

Miss Hadley left Montevallo Saturday night and arrived in New York on Sunday night. En route she received news of the attack of Japan on the Hawaiin Islands. The rest of the passengers were as irate as she and equally surprised that Japan would dare to resort to such infamy. However, according to Miss Hadley, there was no hysteria. At the station in New York the news boys were shouting their extras and the crowds were milling about the great signs set up by the newspapers which recorded the latest news flashes. Still there was a calmness and the emotionalism of the first war was not present.

New York was the same to Miss Hadley. The only thing that reminded her that a state of war was existent on Monday was the fact that there were so many people gathered together listening to the radios and watching the news bulletins.

When it was reported that some enemy bombers had been sighted and that an air raid was feared Miss Hadley was in her hotel room on the 20th floor. She felt calm and unafraid because she admits quite frankly, "I just couldn't believe it was real." The hotel people were not upset. The bellboys were on the run with news. Outside all seemed quiet. "I thought surely it was a mistake or a practice."

Miss Hadley went on to Boston where she attended a vocationel association meeting. Here she found the same calmness. "Although I never could feel the reality of the thing, I know that the New Yorkers and Bostonians are seriously affected by the threats of air raids. They are amazingly and commendably calm, however."

Officials Emphasize Traffic Safety

Two persons were arrested Monday for violation of parking rules. Fines of one dollar each were imposed by the town marshal.

Bright yellow marks have been painted to show the parking spots in the business section and citizens are urged by the mayor and town marshal to observe these. Any persons parking outside of these or within five feet on either side of a fire plug will be fined a dollar for the first offense and five dollars for the second. With particular emphasis on the need of having access to fire plugs and of having uncongested traffic in case of emergency all citizens are warned that careful watch is being kept and that violators will be fined. Precautions will be taken in ticketing cars that are not parked correctly in order that the offender may be caught in case the ticket is destroyed.

Citizens are also warned to observe the traffic light.

County Red Cross Launches Drive For $2,000 Goal

Yesterday afternoon in the county court house in Columbiana the Shelby County Chapter of the American Red Cross launched its second drive of the year. Chairman Karl Harrison presided over the meeting and emphasized the great need felt in our own country for such help as the funds contributed would afford.

To those present, solicitors from all parts of the county who had participated in the first drive and other influential persons who were active in the roll call, Harrison explained that the new goal was $2,000. He emphasized the need for unity in this drive and urged that all persons work untiringly to make Shelby County go over the top for defense.

In a message to the citizens of the county from whom these contributions must come Harrison said, "This is approximately three times more than we have raised in any Red Cross drive since the World War, but under no circumstances can we fail at this time. You will be called upon to make your contribution, so please give liberally. Surely we who sit at home by our warm fires and enjoy good food and the many blessings of our civilization can do this much for our young men who are giving their very lives that this civilization shall not perish. This money is being raised for America and her soldiers."

Particularly heartening in the beginning of this drive is the generous contribution already made by the Keystone Lime Works. In the letter which enclosed the check, Mr. W. V. Hammond, president, wrote, "We enclose $100.00 as a gift to the American Red Cross who are carrying on a great and definite service to our armed forces and relief for distressed people everywhere.

"Please let us add our voice in recommending this great work to our citizens. The giving of our money is the very least we can do in this crisis."

Town Merchants Favor Suggestion On Parking

At a meeting of the Montevallo Merchants Association last week Mayor F. P. Givhan made the suggestion that it would be a convenience to people who trade at the stores if the merchants would not park their own private cars in the business section in front of the stores and leave them there for hours during the business day. Rather, the Mayor, said, could the merchants put their cars on a back lot and leave the street space for customers.

The Mayor's suggestion was received with favor and approval by those merchants present, and it was voted that all merchants and business men are requested to adopt this suggestion and practice it during business hours of each day and night.

Entire Community Is United In Efforts For Civilian Defense

Plans Are Discussed By Local Council

In order that Montevallo and the surrounding areas may be prepared for defense, members of the newly organized community defense council met Tuesday night in the town marshal's office to lay plans for an effective organization of the entime community.

Mayor Pete Givhan presided and called for all new ideas and suggestions from the community chairmen. With emphasis on the meeting to be held Thursday night the following plans were discussed.

Registration of all citizens will begin Friday at 9 in the town marshal's office, according to Mrs. E. P. Hood, chairman of registration. During the hours of 9-12 and 1-4 citizens are urged to register for their part in defense. Blanks mailed from the federal government will be used. These forms require information concerning identification, experience, abilities and availability for service. Special forms will be used to register college girls who may desire to unite with the community in this project.

Mr. James Varnell, chairman of conservation, discussed plans for his committee which are already under way in the high school and in the community. Students have been saving scrap iron and aluminum as well as collecting waste paper. It is expected that the entire community will make many contributions along this line.

Mrs. Paul Rogan, chairman of consumer buying and nutrition; Mrs. E. H. Wills, coordination chairman; Rev. Shores, civilian morale; Mary Sterne, publicity; John Rhodes, fire protection; and C. M. Gardner, police protection, all presented plans for their work.

A discussion of general and specific policies followed as the council turned their eyes toward the meeting of Thursday night.

Wilton Defense Council Named By Mayor

Wilton is all-out for national defense. Mayor Emmett Waldrop, chairman of civilian defense in that area, has announced his appointments on the council. They are:

Agriculture chairman, Mrs. John Lacey; police protection, J. P. Rainey; first aid, Mrs. A. L. Lucas; conservation, Mrs. C. L. Curry; consumer buying and nutrition, Mrs. Cleveland; publicity, Mrs. Edith Carothers; registration, Mrs. B. B. Curry and Mrs. Clarence Lucas; coordination, A. L. Lucas and J. P. Logan; civilian morale, Emmett Waldrop.

This group of energetic citizens has already held one meeting and joined Tuesday night with the Montevallo group for a meeting.

Although Wilton plans to cooperate with Montevallo in all endeavors and to unite in the mass meeting, registration will be held in Wilton for the convenience of local citizens on Friday from 9-12 and 1-4 at the City Hall.

Census Agent Reports On Cotton Crop

COTTON PRODUCTION DROPS 1,000 BALES

Shelby County is 1,000 bales of cotton behind. According to the report of Gordon Mooney, special agent for the Department of Agriculture, 2,507 bales were ginned in this county from the crop of 1941 prior to Dec. 1, as compared with 3,510 bales for the crop of 1940.

MASS MEETING CALL FOR THURSDAY NIGHT

All Citizens Called To Strengthen Community For Local and National Defense Work

Montevallo, Wilton, and Aldrich will unite for civilian defense at a mass meeting tonight at 7 in the high school auditorium.

At this time the community defense council will be introduced by Mayor F. P. Givhan, who, by virtue of his office, is chairman of defense in Montevallo. The featured speech will be given by Mr. Mack Wyatt, publisher of The Times, who will discuss briefly our part in defense. Those members who serve as chairmen of committees will present brief information on the opportunities their respective committees will offer citizens for contributions to the defense program and how citizens may affiliate with them. Plans will be announced for registeration of all citizens.

The community council, as appointed by the Mayor, consists of chairman of consumer buying and nutrition, Mrs. G. P. Rogan; chairman of police protection, C. M. Gardner; chairman of fire protection, John Rhodes; chairman of publicity, Mary Sterne; chairman of coordination, Mrs. E. H. Wills; chairman of civilian morale, Rev. J. M. Shores; chairman of conservation, James Varnell; and chairman of registration, Mrs. E. P. Hood.

Community Mourns Death of Mr. Day

The death of Clyde C. Day, retired Southern Railway train dispatcher, which occurred in a Chattanooga sanitarium Dec. 3, brought profound sorrow to his numerous friends and associates of the Southern Railway system.

The body was brought to Montevallo and funeral services were held at 2 o'clock Friday afternoon at the residence of a brother, A. W. Day. Dr. F. B. Pearson, pastor of Montevallo Baptist Church, officiated. Burial was in Montevallo Cemetery with Breslin-Service of Selma in charge. Active pallbearers were nephews of Mr. Day, Andrew Hoskin, Herschel Day, E. C. Day, Francis Day, Clyde Day and Cecil Ferguson.

Honorary pallbearers were railroad associates, John Payne, C. E. Reedy, Percy B. Smith, S. J. Vest, and H. T. Davis. Mr. Day is survived by his widow, Mrs. Florence C. Day; two sons by a former marriage, Hudson Day of Marblehead, Mass., and Edwin Day of Selma; two brothers, A. W. Day and C. S. Day; one sister, Mrs. C. E. Hoskin, of Montevallo; a grandson and several nephews and nieces.

Strand Theatre

Thursday Only—
"THE CHOCOLATE SOLDIER"

Friday
William Gargan in
"FLYING CADETS"

Saturday—
Gene Autry in
"SUNSET IN WYOMING"

Sunday-Monday—
"LOOK WHO'S LAUGHING"
Edgar Bergen, Charlie McCarthy, Fibber McGee and Molly, Lucille Ball
March of Time—Main Street, U. S. A.

Tuesday—
Dead End Kids in
"MOB TOWN"

Montevallo Times
Published on Thursday

W. M. WYATT, Publisher
MARY STERNE, Editor

SUBSCRIPTION RATES
1 Year (in County) $1.00
1 Year (in State) $1.50
1 Year (outside State) $2.00

Published weekly in the Masonic Building on Main Street. Entered as second-class matter, April 1, 1933, at the Post Office at Montevallo, Ala., under the Act of Congress March 3, 1879.

UNITED IN DEFENSE

Once we called on a friend who had just lost her father. Said she, "I am so glad to see you. If I had known it would take such a sad occasion to bring you here, I might have had a few more tragedies."

On Sunday in the office of the town marshal a group of Montevallians met to discuss the problem of civilian defense. With them there were leaders from Wilton, Aldrich and a number of surrounding towns who had been invited to discuss the national emergency. At the conclusion of the meeting it was agreed that these vicinities would unite with us to form a real community to prepare for defense.

It is true that it takes tragedy and danger to pull us together and to make us realize that a closer communion is vital for survival. Then out of the darkness that surrounds us today and out of the apparently futile thing called war we may emerge a community of common ideals and aims. If so, some good surely will come of it all. And we will unite for each of our individual aims is the same—victory for America.

OUR PRESIDENT!

"In this crisis you can be assured that the people of Alabama are behind you, and that you will have their united support in whatever decisions you may reach for the good of the nation." With these words Gov. Frank Dixon pledged our state's all-out support to President Roosevelt in this national emergency.

This and many other expressions of loyalty from states must be heartening to our President. It is impossible that he could conceive of the great love that the American people have for him. He would have to spend some time with us to realize what an important position he holds in the affections of Alabamians.

Saturday was a busy day in Birmingham. Yet one store window with no Christmas decorations at all caught the attention of all pedestrians and held them for a moment from their frantic shopping. In this window there were two pictures of Franklin Roosevelt. "Isn't he wonderful?" we heard one girl say with so much fervor that the trite phrase became very meaningful. "He will go down in history as the greatest war time president we have ever had," one be-spectacled man told his companion. "Yes," she answered, "and the greatest peace time one, too." These were only a few of the things they said.

Thursday at the Strand Theatre scenes were shown in the News of the Week of the President addressing Congress. The audience remained very still while these were shown and listened as attentively to the speech recording as if they had not already heard it in the original. Following these scenes a montage shot (or whatever one calls it) of the President's face in front of the American flag was flashed on the screen. An enthusiastic ovation greeted this. The applause lasted for a few moments. From somewhere behind us we heard a voice that barely carried over the noise say fervently, "God bless our President."

It is doubtful that many persons heard this prayer, but it is not doubtful that this is only one of thousands of such prayers that are being uttered all over this state and nation today. For Democrat, Republican, or Socialist, there are few among us who do not realize that we are united states under one leader, and that it is to him that we look for guidance.

Our Boys. . .

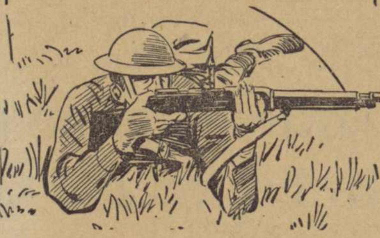

* * *

Father of "Our Boy" Archie Wooley dropped by the office today to tell us that his son was now to be stationed at Camp Paraiso in the Panama Canal Zone. Formerly Archie was at Camp Croft where he went as a volunteer in the summer.

* * *

Mr. Harve Wooley stopped by to tell us that a letter from his son had informed him of his location at Fort Bragg, N. C. In this letter Junior wrote that they were training in earnest, would be in the States for a number of months, and were dying to get to the Philippines.

* * *

. A postal card from Harvey Jones, Battery C, 33rd C. A. T. B., Camp Wallace, Texas:

Dear Mary,

I have been reading your paper and enjoying it very much. I am now being transferred to 100 C. A. Camp Davis, N. C. I will write you again and let you hear from me.

Yours sincerely,
Private Harvey Jones.

* * *

Hubert Milstead's sister came in the office to inform us that her brother who was home last week before the declaration of war is now stationed at Elgin Field, Fla. The latest news from Hubert is that although they expected to be sent to Panama City they will remain at Elgin Field for an indefinite period of time. Although they are anxious for action, as yet he and his fellow soldiers there have no inkling of their destination.

* * *

Walter Weems, Jr., is Montevallo's newest boy to join the service. Walter volunteered his services to Uncle Sam and left Saturday for Biloxi, Miss., where he will be in the Air Corps. For the past few years since his graduation from Montevallo High School Walter has been working at Moore-Handley Hardware Co. in Birmingham.

* * *

Walter Fancher dropped by the office to hold an interesting conversation with the editor before leaving for Tampa Tuesday night. Walter, who has just completed a course in instruction at Chanute Field, Rantoul, Ill., was in Birmingham when war was declared. He is anxious now to get back to camp to hear the reactions of his friends toward the new turn of events. He has been at home on an en route leave but this was cut short a week.

The declaration of war came as a complete surprise to Walter. However, he recalled that three months ago he payed a visit to the home of a Japanese couple in Chicago. At the time by order of the imperial government of Japan this couple was packing to leave for their native land.

This soldier likes Uncle Sam's Army. He says that just like the rest of life it has its good and bad points. But he thinks that its good points far overshadow its bad. Walter enlisted a year ago for three years. Now he knows that it will be much longer before he returns to civilian life but he is willing to do most anything to serve his country.

NOTICE OF SPECIAL STOCKHOLDERS MEETING

There will be a special meeting of the stockholders of The Merchants & Planters Bank of Montevallo, Alabama held in the office of the bank in Montevallo, Alabama on Monday, January 19, 1942, at 2:30 o'clock p.m. to consider, vote and act upon a resolution of the Board of Directors looking to the amendment of the charter changing the name to Merchants & Planters Bank and fixing the capital stock at twenty-five thousand dollars divided into one thousand shares of a par value of twenty-five dollars; and also extending the corporate existence of the bank from October 22, 1942, for a period of 20 years.

T. H. NAPIER,
President.

Attest:
J. P. KELLY, Cashier
12-4-4tch

SPORTS Synopsis

By Albert Baumgartener
High School Sports Reporter

* * *

This week has been a week of basketball thrills. To begin with, Montevallo went to Jemison for the first game away from home. Partly due to the absence of a star player, both games were lost, the B team losing 21 to 27 and the A team losing 14 to 21.

The Friday night encounter with Calera in the Calera High School auditorium will probably be remembered as one of the most exciting games of the year. The B teams played the first game which Montevallo dropped by a score of 12 to 17. In the A game, Calera fought hard to upset the Montevallo quintet and were leading at the half, but not wishing to be defeated twice in one night, Montevallo began to click with their passing and shooting of the ball. As the game was drawing to a close the score was tied 27 to 27. Precy Crew, M. H. S.'s star center, took the ball just past the center line and tried one of his long shots for which he is noted. The crowd held their breaths as the ball sailed through the air straight and true towards its target. As it passed through the net, the Montevallo fans let out a deafening cheer. The final score was Montevallo 29, Calera 27. The M. H. S. boys left the court with a well earned victory.

Saturday afternoon at 1:00 in the high school auditorium Montevallo met a new basketball rival, Billingsley, whose coach is none other than Joe Wood, a graduate of Montevallo High School. Billingsley had a good team but they couldn't equal the dazzling performance of Montevallo. It was the local team all the way as the score indicates, Montevallo 59, Billingsley 21. Leading the scorers in this game were Percy Crew with 26 points, Cecil Busby with 20 points, C. P. Harrell with 8 points, and Bernard Milstead with 5 points.

Next week your reporter hopes to bring to you a record of the points each player has scored so far this season.

* * *

For the third successive week J. C. McCulley is the champion of the bowlers. His score of 264 is a good high in anyboy's language, and it won for him the dollar prize. Fred Frost and Trab Hartley were close behind, however, and both of these bowling fiends bid fair to challenge McCulley for his title.

Although the tournament continues to be an interesting affair, Monday night's game is as yet unplayed. The strongest rivalry exists between Frost's team and Moore's. It will be entertaining to see the results of the tournament (when and if it is ever finished).

Dr. Gordon McCloskey. Dr. McCloskey, The Times wants you as their guest this week to see a show

Complete
FUNERAL PROTECTION
—No Age Limit—
Brown Service Insurance Co.
E. K. Wood, Agent
Phone 5101

Cooper Shaw Garage
Montevallo
New and Used Part
WRECKER SERVICE
PHONE 5141

GEORGE KENDRICK'S
BARBER SHOP
Montevallo - Alabama
Your Patronage
Appreciated

RADIO SERVICE
WARREN KICKER
GREGG'S AUTO SUPPLY
Firestone Tires, Tubes and Accessories
Use our easy pay plan

SINGER
SEWING MACHINES
New and Used
Buy her one for Christmas
Repairs on all makes
Oil, Needles, Attachments
DOC - IKE
The Sewing Machine Man

Say
"MERRY CHRISTMAS"
With
FLOWERS
Delivered Christmas Day
Mrs. W. J. Mitchell
Phone 6116

Notice!
I have purchased
Wooley Truck Lines
I am going to endeavor to give my patrons the best service in the history of this business.
Marshall BURGIN
PHONE 4601
for
ONE-DAY SERVICE

KLOTZMAN'S Next to the Bank in MONTEVALLO
will be headquarters for SANTA CLAUS
Next Saturday, Monday, Tuesday and Wednesday
Bring all the kiddies to see SANTA
and tell him what they want
He has a FREE gift for each child

There isn't any need
to worry, Folks

Montevallo Motors
have everything you need
to give for Christmas
Here are a few suggestions:
A Radio for the car
A Radio for the home
A car heater for cold days
An electric mixer
All sorts of equipment for the car
and the home
OR, SAY, why not give the car a treat
by letting us check it for the holidays?
GO TO
Montevallo Motors
and ask to see the Christmas
gifts that you will love to give
and folks will love to get.

Church News — SOCIETY CLUBS PERSONALS — Announcements

This Week At
The Churches
(Written by Your Ministers)

Baptist Church

"The Christmas Sign" will be the pastor's theme at the Sunday morning service. Christmas music will be sung. Sunday evening the churches will worship together in a union service at our church. The Rev. T. M. Davis will speak. Sunday School will meet at 9:45 a.m., the Training Union at 6:45 p.m.

We are grateful to the business men for their cooperation in providing the public address system for the Christmas music and programs during the holidays. Please tell the business men if you enjoy the music. If you have any records suitable for these programs that you are willing to lend, please let us know about them.

* * *

Gospel Meeting

The Gospel meeting will be held at the home of Mrs. Ed McGiboney Saturday night at 7.

* * *

Presbyterian Church

The Sunday School for the church will begin at 10. At 11 the pastor will speak on the subject, "Christmas Preparedness."

Aldrich News

* * *

Mrs. W. D. Grady, Mrs. William Pickett and Mrs. Jess Pickett and little daughter, Pat, visited Mr. and Mrs. Mills in Dry Valley Sunday afternoon.

Mr. and Mrs. D. M. Carr spent a short time in Columbiana Sunday.

Miss Hazel Cochran spent the week end with her grandmother in Pelham.

Mrs. J. B. Dollar and Mrs. Floyd Whatley shopped in Birmingham Monday.

Mr. and Mrs. Herschel Warren and little son, Jimmie, of Marvel, were the week end guests of Mr. and Mrs. J. H. Holsombeck.

Mr. and Mrs. H. W. Stokes spent Saturday in Birmingham.

Mr. and Mrs. Tom McGaughy and daughter, Tomlyn, have moved into their new home.

Mr. and Mrs. Sam Shuttleworth carried their infant daughter to the hospital last Thursday.

Mrs. P. N. Lee and Billy Mack attended a miscellaneous shower in Boothton last week given in honor of Mrs. Hester Lawley by the Eastern Star.

Mr. and Mrs. Ramsay Hyde and baby of Birmingham visited Mrs. Nellie Seale this week end.

Mrs. Ada Pruitt continues in bed with a sprained back.

Mr. and Mrs. L. S. Calfee and son, Lawrence, are moving to Bessemer this week.

The Missionary Society quilted a quilt for home missions last week at the home of Mrs. J. B. Dollar. A nice group attended and a nice lunch was served.

Mr. and Mrs. C. W. DuPree of Arkansas visited Mrs. Ada Pruitt last Thursday.

Mr. and Mrs. Charles Boothe and Mr. and Mrs. Charlie Boothe of Mayberry shopped in Birmingham Saturday night, and Sunday they were dinner guests of Mr. and Mrs. Jim Harris of Mayberry.

Mr. and Mrs. Louie Pickett and family and Mr. Oscar Barrett spent Sunday in Porter.

Mr. and Mrs. Cecil Lemley and Mr. and Mrs. J. C. Draper made a business trip to Birmingham Monday.

PERSONALS

Mr. James Reagan and family were called to Birmingham this week end due to the death of the former's father Friday night.

Mr. and Mrs. Vastine Stabler and children, Vastine, Jr., and Mary Campbell, of Birmingham, were the guests of Mr. and Mrs. Carey V. Stabler and family Sunday.

Miss Jim Holland of Pell City visited her sister, Mrs. W. D. Jackson, last week.

County Federation Held At Aldrich

The Shelby County Federation of Women's Clubs met at Aldrich for their annual session. The county chairman, Mrs. P. N. Lee, presided at the meeting. Clubs over Shelby County were represented and gave reports of their club work. Special emphasis was placed on national defense with plans being made for special work. Mrs. Eugene Reynolds, district director, pointed out ways in which the club women could serve at this time.

Mrs. J. A. Moore, an honorary club member of Montevallo Studiosis, gave the outstanding address of the afternoon in her talk on Alabama women. She told of the State Federation meeting which met in Montevallo in 1901.

Mrs. W. T. Aldrich entertained the federation with a reception at her home, Rajah Lodge, at that time.

At the conclusion of the meeting tea was served by the hostess club.

Churches Announce Union Service

All people of Montevallo will unite on Christmas Day at the Baptist Church at 9 to pay homage to the Prince of Peace.

This announcement was made yesterday by Rev. T. M. Davis, pastor of the Presbyterian Church, who stated that the program would be presented by the young people of the community who will make speeches and present a musical program.

The program will go out over the loud speaking system already set up in the church.

It is to be hoped that all persons able will unite on this occasion to observe the day of Christmas.

Pearson Heard On College Broadcast

Montevallo's own Baptist minister will be heard on the radio tonight when Alabama College broadcasts a half-hour variety show at 9:15.

Special feature of the program will be the Christmas greetings issued by Dr. A. F. Harman to all the students and alumnae. The college Glee Club, directed by H. D. LeBaron, will provide the musical portion of the program, singing a number of Christmas carols.

A short Christmas play will be the drama for the occasion. The cast will include Dr. Fred Pearson, Dr. A. W. Vaughan, Arthur Evans, J. H. Henning, and Misses Jane Ford, Lucile Argo, and Elizabeth Dubberley.

Dry Valley News

Miss Willadean James spent Sunday with Miss Lorine Carden.

Mr. Howard McGaughy, Jr., spent the week end in Selma.

Mr. J. D. Allen and son of Pea Ridge visited with his sister, Mrs. Eugene Reid, Sunday afternoon.

Rev. Lee Davis of Birmingham preached Sunday night at Enon Church.

Mr. and Mrs. Eugene Reid and Mrs. Bob Reid and Mrs. Robert Anderson made a business trip to Clanton Saturday.

Mr. and Mrs. Fermon Moore visited at the Fermon Moore home Sunday night.

Mr. and Mrs. Reedy Logan and Bobbie of Boothton visited Sunday afternoon at the Edgar Anderson home.

Mr. and Mrs. George Reid and Mrs. James Carmack and son of Selma visited Sunday with Mrs. J. W. Reid.

Visitors at the O. L. Logan home Sunday afternoon were Mr. and Mrs. Lester Clark and sons, of Newala, Mr. Lewis Parker of Clanton, and Mr. G. A. Morse.

Random Red Cross Notes

* * *

The checking committee is to meet in Room B, Reynolds, Friday afternoon, to sew on labels and pack the garments which have been completed thus far in order that these might be mailed to national headquarters as quickly as possible. Everyone who has completed items is urged to return them.

* * *

Gene Lewis will be in Reynolds on Thursday to accept finished work and pass out wool for knitting. Someone will also be present to give knitting instructions.

Extra yarn is now available for making any item listed on the quota.

* * *

Those desiring material who are unable to be at Reynolds Thursday may call Miss Josephine Eddy or Gene Lewis and make other arrangements for securing the wool or goods.

* * *

There are many garments already cut which are ready to be put together.

* * *

S. O. S.—We need a sewing machine.

Underwood News

Mr. and Mrs. Frank Frost shopped in Birmingham Monday.

Mr. and Mrs. W. T. Evans, Mr. and Mrs. Claud Dement and Billy Evans motored to Clanton Sunday afternoon.

Mrs. Frank Frost and Mrs. W. T. Evans attended the W. S. C. S. district meeting at Tuscaloosa last Tuesday.

The Underwood Baptist W. M. U. met at the church Thursday and quilted a quilt for a returned missionary.

Ryan Harrison and Ernest Lovelady of Fort McClellan were home over the week end.

Floyd Lovelady of Camp Shelby, Miss., and Harvey Bunn of Fort Bragg, N. ., are home for a few days.

Mr. and Mrs. Dewey McDonough spent the week end at Elliottsville.

Mr. and Mrs. Ralph Tucker of Birmingham spent Sunday with Mr. and Mrs. R. H. Harrison.

Mrs. Earl Johnson and Mrs. Tom Horton attended the funeral of Mrs. Eddings Monday at Centreville.

Rev. I. Hallford will preach at the Underwood Baptist Church Sunday.

Mrs. S. P. Davidson will entertain the W. S. C. S. at the program and Christmas party Wednesday.

Grady Peete and George Butler are working at Bessemer now.

Walter Frost, Jr., spent the week end with his parents, Mr. and Mrs. W. S. Frost, at Ebenezer.

Everyone go to Sunday School Sunday and give as much as you can. Remember it goes to the orphanage.

P. T. A.

The P. T. A. met Tuesday afternoon at the elementary school. Mrs. Waller was in charge of the program which consisted of carols by the glee clubs and choruses. A discussion of first aid work to be organized after Christmas was held.

Mr. Norman Whitten spent Sunday in Anniston with his father.

Misses May Lyman Woods, Frances Woods and Mary Sterne spent Saturday afternoon shopping in Birmingham.

Miss Celia Killingsworth of Montgomery was the guest of her aunt and uncle, Mr. and Mrs. Bob Reid, Sunday.

Mr. and Mrs. Sam Klotzman and children spent Sunday in Birmingham.

Mr. and Mrs. Ehney Ambrose of Camp Livingston are visiting Mr. and Mrs. Ed Ambrose this week.

Spring Creek News

On the afternoon of December 10 Mrs. Jacques entertained the Demonstration Club. The living room was pretty and gay in Christmas attire, with a large decorated tree taking the place of honor. The members passed by and placed their gifts in its care.

No demonstration was held; instead a very effective program by the program chairman and demonstration leaders was given. "Why the Chimes Rang," and the history of our most beloved carol, "Silent Night," were two of the most impressive features. Also the singing of our Christmas round, "Christmas Bells," was fun. Mingled with the gladness was a touch of sadness as Mrs. Knowles and Miss Alexander gave beautiful tributes to our boys in camp, and the gift boxes were prepared for them. Our club has four boys in the service. They are Exton Lowery, Leonard Alexander, James Lee, and Milton Allen.

Mrs. Jacques served the members a very attractive and tasty holiday plate and hot chocolate. Mrs. Sam Knowles invited the club to be her guests for the January meeting.

* * *

A Christmas program is being prepared by Mary Elizabeth Ingram for Sunday School, to be presented Sunday morning. Won't you come and be with us? The annual school tree with gifts for all will be there also. And another attraction is that our pastor, the Rev. Acton, will be with us.

Mr. and Mrs. Glen Alexander and son, E. G., spent Sunday with Mr. and Mrs. Whetstone.

Mr. and Mrs. Robert Frost and children visited Mrs. Carrie Ingram Sunday afternoon.

Mr. and Mrs. Tola Allen were joyfully surprised last week when their son, Milton, of the U. S. Navy, came in for a few days, and it is hoped that he will get to remain through the holiday season. At present he is with Mrs. Allen and girls in Birmingham.

Mr. Ernest Allen and Mr. Rufus Allen of Birmingham spent Sunday with their mother, Mrs. John Allen.

The Vest Kendrick family is moving this week to Wilton. They will be missed, as will their German police dog, King, who has been our most faithful attendant at Sunday School for several years.

Mrs. B. B. Curry, Mrs. Curry of Wilton. Won't you come over to Montevallo to see the show one night from Thursday until Thursday as the guest of The Times at the Strand?

Mr. J. A. Brown made a business trip to Montgomery Tuesday.

WADESONIAN THEATRE

CALERA, ALA.

Fri. and Sat., Dec. 19-20
Three Mesquiteers in
"SADDLEMATES"
R K O News

Sun. and Mon., Dec. 21-22
Clark Gable, Rosalind Russell in
"THEY MET IN BOMBAY"
Comedy—Goose Goes South

Tuesday, Dec. 23
Frank Craven, Eileen O'Hearn in
"RICHEST MAN IN TOWN"
Also Comedy

Wed. and Thurs., Dec. 24-25
"BUCK PRIVATES"
Comedy—Let's Talk Turkey

Sunday Night 8:15
Matinee Sunday 1:30
1st Show 7:00—2nd 8:30
Admission—10c-20c.

Dr. W. J. Mitchell
DENTIST
MONTEVALLO, ALA.

Calera News

The W. S. C. S. met Monday at the home of Mrs. Robert Holcombe. Mrs. Tomlin had charge of the program and after a short business session the Christmas presents were given to seventeen members.

The American Legion Auxiliary will meet Tuesday afternoon at the home of Mrs. R. L. Holcombe. The Auxiliary is planning to have the Scouts gather up all waste paper and other articles useful for defense purposes.

The Dargin Home Demonstration Club will hold its December meeting Thursday at the home of Mrs. Dean Holcombe. It will be in the form of a Christmas party.

The Variety Night sponsored by the Senior III's was quite a success. The class realized something over one hundred dollars.

Messrs. Louis Baer and Tom Pilgreen and Hammet George, some of our soldier boys, are at home for a few days.

Miss Dot Wells visited her sister, Sally Wells, at Alabama College over the week end.

The Iris Garden Club met last Tuesday with Mrs. Flummer. Ten members and one new member were present.

The Girl Scouts are having a party Tuesday afternoon at the school.

The Senior High School is having a Christmas party at the school Thursday night.

Miss Stacey Louvvern of Cullman visited her sister, Miss Corinne Louvvern, last week.

Mrs. J. T. McDonald of Tuscaloosa visited her mother this week.

Miss Zemma Holcombe will entertain Misses Payne, Austin, Lee, and Wells, and Mr. and Mrs. R. J. Ozley of Columbiana Thursday night.

Mr. and Mrs. L. W. Wooten are spending a few days in South Alabama where they have been called to the bedside of the latter's mother.

Dec. 20 to Jan. 3
Edmund Pendleton
(Little P. D.)
will be at
Whaley's Store
to do
RADIO REPAIR WORK
and Radio Service

Send your Christmas packages by
Railway Express
Special rates on Nuts and Fruits
Free Insurance up to $50
SAFE—SWIFT—SURE

First Choice
Among Boy Magazines
BOYS' LIFE
Standard Publication for All Boys
Its editors, writers and artists recognized the best in their fields.
An Ideal Gift For Any Boy
Send $1.50 for year's subscription
Rugged adventure . . . sports . . . pages of pictures...comic cartoons . . . jingles and jokes . . . inspirational articles...Scouting features
BOY SCOUTS of AMERICA
2 Park Avenue · New York, N.Y.

A Message from . . . Montevallo Merchants

★ Last week we gave you in our advertising the best buys. This week we want to remind you that we are more than ever anxious to serve you for the holiday season. Come into our stores and let us solve your Christmas problems.

All dry goods and grocery stores have arranged to stay open later at night during holiday shopping.

For Groceries

Montevallo Grocery Co.
Brown Trading Co.
Holcombe's
Jeter Mercantile Co.
Grady's

Family Car Gifts

Montevallo Tire Co.
Wooten Motor Co.

For Gifts of all sorts

Hoffman's
Gilberts
The Little Shop
Joe Klotzman Co.
Montevallo Drug Co.
Wilson Drug Co.
Whaley Furniture Co.
Klotzman's, next to the Bank

Pressing Shop

Montevallo Cleaners

Our store hours are suited to your convenience
As long as customers continue to come, we will be here

Montevallo Times

Montgomery TradeBindery
19 N Lawrence St

VOLUME 9 | MONTEVALLO, ALABAMA, THURSDAY, DECEMBER 25, 1941 | NUMBER 32

Mary Muses

* * *

Civilian defense in Montevallo is under way. Registration is going strong. Of all the stories told of the people who went to the town marshal's office to register, the most delightful is of the old man who told **Mary Hood** that he couldn't do much in an air raid but holler real loud and if that would help he'd be glad to do all he could. All the women came out of the fingerprinting place minus fingernail polish. **Dr. Sharp** at the college could have told them that the liquid they were given to remove the stains contained acetone and so does polish remover. **Gene Lewis** came in the office all pale around the fingertips—a nice manicure lost in civilian defense.

* * *

It's a close race between Mary, **Mr. Harve Wooley** and **John Stephens** as to which goes to the post office the most. **Mr. Woolley** is usually in and out some 20-odd times a day (maybe just 3 or 4) while **John** goes about 15 (maybe 2 or 3), and Mary goes enough times to see them both so that must make 25 (or maybe 5).

* * *

Mr. Cowart at Montevallo Drug had just returned from a visit to his mother the other day. This dear old lady had been knitting for the Red Cross and had completed numerous sweaters, socks, and mufflers. That should make many of us sit up and take notice of what we can do for defense.

* * *

It is nice to have our Washington correspondent, **Bruce Rogan,** in town. Read what he said of Christmas, war, and washington in this issue. **Bruce** is on leave from his work with the F. W. A. until January 5.

* * *

Mr. Wooley from the cafe dropped by to see about getting some cards printed. It seems that the usual generous gesture of sending coffee to the clerks in the stores on Christmas Eve by the **Wooleys** will have to be modified a little. Due to the paper shortage, it is impossible to obtain paper cups so **Mr. Wooley** is sending cards to the merchants to come to the cafe for their coffee. He wants to keep this custom going, and it's mighty nice, Mary muses.

* * *

Mary got a Christmas present that she just has to brag about as it will grace the door of the Times office. It is a white contraption—with a bell (a miniature old-fashioned dinner bell with the sweetest tone) that you ring by pulling a leather thong. If no one responds to the ring, you open the door of the little box and write a note on the enclosed pad. Then you take the little flag out of the box and stick it up on the roof of the box. If you don't believe it, pa a visit to the office an see!

* * *

Mary was extremely glad to have a visit from three outstanding young collegiates just before going to press. **John Orr**, University; **Don Vaughan**, Vanderbilt; and **Bob Anderson**, Auburn, stopped in and filled the office with themselves which Mary liked very much. Proposals came from each as to how they might help the Times next week. Don will write Mary Muses, Bob the editorials, and John the society. Shall Mary take them up on that offer?

Merry Christmas.

Capacity Crowd Responds To First Mass Meeting Call

That the entire community and the surrounding areas are vitally concerned with civilian defense was proved by the record attendance at the mass meeting called by the community defense council at the High School Auditorium on Thursday night.

Stressing the need for unity and welcoming all to the mass meeting, Mayor F. P. Givhan called the meeting to order. The invocation was given by Rev. J. M. Shores who asked for guidance in the program of civilian defense.

At this time to emphasize the unity of our town with the nation the American flag was brought in by three Scouts from the local troop. These boys led the assembly in the pledge of allegiance to the flag.

After a brief discussion of the organization of the community defense council, Mayor Givhan introduced Mr. Mack Wyatt, publisher of The Times, who discussed briefly the need for community sentiment at such a time as well as the need for action. "In other words, my friends, the house is already on fire and we must do something at once to put it out," Mr. Wyatt concluded as he urged the immediate response of all Montevallians to the cause of defense.

Dr. J. I. Riddle, member of the state committee on defense bond sales in the public schools, was introduced. Dr. Riddle told of the plan to make bond buying a daily or weekly feature at school and to incorporate it with the banking systems. "The point is that the program of bond buying must be a regular systemized one," Dr. Riddle said.

Miss Elisebeth Conn, registered first aid examiner, speaking for the defense council, emphasized the need for first aid education and told briefly of the program as planned by national headquarters to send instructors to each community and urged that all persons able indicate on their registration blanks their willingness to take such training.

The chairmen of Aldrich and Wilton defense work were then introduced. Mr. Emmett Waldrop, mayor of Wilton, spoke of that community's gratitude at being asked to join with Montevallo and assured the gathering of their eagerness to cooperate. He also told of Wilton's set-up, introduced the council members, and announced Friday as registration day at Wilton. Mr. E. E. Craig introduced the persons present from Aldrich, but announced that the organization there had not been completely affected at present. He signified the desire of this community to join with Montevallo in the program.

Following this members of the defense council were introduced and asked to speak for two minutes on the part their committee would play in the program. In his discussion, Rev. Shores, chairman of morale, pointed out the need of all citizens to investigate all rumors before accepting them as facts. Mr. C. M. Gardner, chairman of police protection, spoke of the training he had been receiving during the past few weeks from the F. B. I. in Birmingham and explained that men applying for places on his committee would be trained and prepared for service. Chairman of the volunteer firemen, John Rhodes, offered the services of the town's already organized fire department as a nucleus for the firemen to be used in case of air raids.

Mr. James Varnell, chairman of conservation, told of the work already under way by the high school students to conserve waste paper and other waste products. He urged that everyone save.

Mrs. E. H. Wills told of the plan of the coordinating committee, of which she is chairman, to draw to-

(Continued on page 4)

Citizens Register For Civil Defense

Montevallians are rallying to the call of the community council and registering to find out what part they can play in civilian defense.

On Friday in the town marshal's office, the official registration center, Mrs. E. P. Hood, chairman of registration, reported that 60 persons filled in forms for civilian defense. These persons gave data on abilities, skills, and experience as well as adaptability as to service to be typed on the forms sent by the federal government. Fingerprints were also taken at that time. On Saturday approximately 40 persons registered. "Considering the rush of the season and the fact that the merchants are unable to leave their stores, we have every reason to be proud of the record thus far," Mrs. Hood stated..

The general attitude of all persons was commendable, according to the typists who filled in the forms. "They all were anxious to learn what they could do to help," Jeanne Appleton reported, "and each seemed eager to begin at once on some worthwhile project."

County Red Cross Well On Way To $2,000 Goal

"The second Red Cross roll call in Shelby County is already showing promise of reaching its $2,000 goal," Karl Harrison, chairman of the county Red Cross organization, told the Times editor in an interview in his office Saturday morning.

Although the solicitors have not yet begun to make their rounds, Mr. Harrison reported that the generous gifts from individuals and organizations were particularly heartening. Mrs. Sam Litt, a storekeeper in Maylene, contributed $25; the Columbiana Savings Bank gave $25; Keystone Lime Co. presented the organization with a check for $100; and many others have also given

(Continued on page 4)

OUR WISHES, TOO

We've sold and printed Christmas cards, we've made up greeting ads, and we've done just about everything connected with wishing folks Merry Christmas—we at the Times office. At this time it is our pleasure to add our sincere greetings to the many others already printed in this paper.

From Mancey, our step-and-fetch-it, to Pat and Ralph, printers' devils; Travis, the linotype genius; Mary, the muse, and Mr. Wyatt, the boss-publisher, to the readers of our paper and to all in and around Montevallo heartfelt wishes for a joyous Christmastide. May each of you receive all the gifts you wanted from Santa, may you have all the turkey you can hold, but above all may the spirit of Christmas bring you joy.

Entire Community Will Unite In Christmas Union Service

"O, Come All Ye Faithful" is the age-old and beloved Christmas carol which will call Montevallians to worship on Christmas morning at the Baptist Church at ten o'clock.

The program under the auspices of all the young people's church organizations, will consist entirely of music and reading. The music will be furnished by the young people's orchestra and choir. The Christmas story will be re-told and a few Christmas poems will be read.

Everyone is invited to come and join with the community in a Christmas celebration.

Sale Of Seals Reported Successful

The Christmas Seal Sale in Shelby County has been progressing splendidly, according to a report given by Mrs. M. P. Jeter, chairman of the annual sale. "People have been very generous and our funds have already reached the mark attained in last year's sale."

Although Rev. Barr, treasurer for the seal sale is unable to give final figures, it has been estimated by Mrs. Jeter that the total will far surpass last year's. All persons who have not responded to the requests sent them are urged to do so at once as requisitions from those in need of help from this fund are pouring in.

Red Cross Group Completes First Quota

That Montevallo and the surrounding communities may well be proud of the contributions made to defense by their women was evidenced by the fact that the local Red Cross dispatched two large boxes containing the completed first quota of materials to national headquarters last week.

On Saturday Mrs. E. H. Wills, Miss Josephine Eddy, Miss Gene Lewis and the Junior Red Cross girls, and other Red Cross workers packed many tiny garments, sweaters, mufflers, socks and other clothes to be used by those suffering as a result of the international crisis. Two afghans, made of squares contributed by women from Calera, Aldrich, Wilton, and other areas, were included in this shipment.

Work on the second quota is under way. At present the organization has requested wool to work on sweaters for the Navy and are awaiting an answer regarding this. All women are urged to stand by for there is much work for busy hands to do.

HOLIDAYS FOR AAA

The AAA office in Columbiana will be closed for the holidays on Wednesday, Thursday, Friday, and Saturday, December 24 to 27.

Despite Shortage Farmers May Obtain Necessary Implements

Any difficulty in obtaining parts or materials needed for the repair of farm machinery or equipment should be reported immediately to the County USDA Defense Board, Orin Pearson, chairman, announced this week.

Farmers were asked recently to repair all their farm machinery as soon as possible in order to aid in the defense program.

The board will attempt to help the farmer or the dealer obtain the needed article. Some local or temporary shortages may develop because of unusual demand for certain replacement parts, but manufacturers will be able to obtain sufficient metals to produce needed parts.

Farmers can avoid serious delays by placing orders for repair parts now, Mr. Pearson said. The sharp reduction in manufacture of new farm machinery and equipment for 1942 puts more emphasis on the care and repair of existing machinery. "If many farmers put off ordering repair parts, some will have to go without them and valuable crops may be lost as a result," he warned.

Strand Theatre

Thursday-Friday—
"BLUES IN THE NIGHT"
Priscilla Lane, Lloyd Nolan
News

Saturday—
"PRAIRIE PIONEERS"
Three Mesquiteers

Sunday-Monday
"UNHOLY PARTNERS"
Edward G. Robinson, Edward Arnold, Laraine Day
Special Added Attraction:
March of Time
"Our America at War"

Montevallo Times
Published on Thursday

W. M. WYATT, Publisher
MARY STERNE, Editor

SUBSCRIPTION RATES
1 Year (in County) $1.00
1 Year (in State) $1.50
1 Year (outside State) $2.00

Published weekly in the Masonic Building on Main Street. Entered as second-class matter, April 1, 1933, at the Post Office at Montevallo, Ala., under the Act of Congress March 3, 1879.

AS THE EARTH TURNS

Someone in the community asked, "Are we justified in celebrating Christmas as we always have, when we know that our boys are in danger constantly and that every penny we spend could be used to their advantage, are we foolish to continue with all Christmas plans?"

Certainly we are justified in celebrating Christmas with the spirit and the enthusiasm with which we have celebrated it before. To be sure, we should continue with our Christmas plans—but there is one among many things that it is most vital for us to do—and that is never to forget that this is war and that each of us as individuals is personally involved and must feel a sense of responsibility for what is happening.

We must continue to live our lives as we lived before for the earth is still turning. However, in our Christmas giving, if we keep the present crisis in mind, we can help by giving defense bonds. In our receiving, if we are mindful of the war, we can save our wrappings, we can conserve what we receive to be used later as it proves valuable. There must be thousands of ways that in celebrating Christmas we can help our boys. Certainly in remembering the ideals of the occasion and the philosophy of the man whose birthday is being celebrated we might be able to turn our eyes to the inevitable treaty and to thinking of its settlement. In singing our carols of peace on earth and good will to men we might forget hatred of entire races and learn to despise the treachery of the dictators who lead them.

Certainly this is no occasion for a sermon from the desk of The Times. This editorial is not intended as such. Instead we reiterate that we must keep before us the fact that there is a war and with this in our minds we should be guided by our own principles to do what we feel is right for the nation. For if there is one thing each of us has, it is a conscience and a set of principles for and of Americanism. The war will go on and we will go on and we must remember and help. That is our part.

HOW TO THINK

During the first world war there was a woman in Anniston (so we have heard) who shut herself up in a hotel room and played the ouija board alone until she became a raving maniac.

This tale, old wives' if you will it, has a message of great import. It points out that there is a happy medium about thinking in war time as always. It proves that brooding is valueless and dangerous and makes for nothing but hatred and destruction. But it doesn't mean that one must not think.

There is another story about the ardent pacifist who refused, on the basis of her principles, to accept the fact that America was at war. Whenever anyone mentioned the subject she refused to listen or discuss it. She landed in a hospital for the mentally deranged. She refused to accept or even think of war.

This tale, old wives' too if you will it, illustrates the other angle of the picture.

Now we can't think of any way to illustrate the right way of thinking. That will remain with each individual, that will be part of his burden in national defense—to decide the most wholesome way to think of the war. To be sure, there have been millions of people who have thought rightly about it but they have decided how themselves. So it's up to each of us, and the only thing we know for sure about the problem is that we have got to remember always that we are at war.

Letter to Editor

Editor, The Times:

I am enclosing a copy of "Suggested Rules for Safe Bicycle Riding" which you may at some time wish to be included in The Montevallo Times. It is my judgment that we should stress bicycle safety in our community.

Yours sincerely,
MARGARET McCALL,
Director, Department of Health and Physical Education.

Suggested Rules for Safe Bicycle Riding

Developed by the Safety Promotion Section, Department of Motor Vehicles:

1. Equip your bicycle with legal lights if you ride after dark.
2. Bicycles should be equipped with lights, rear reflectors and a horn or claxon as required by law.
3. Keep bell or other warning signal in good working order.
4. Do not carry another person on your bicycle unless it is equipped with a tandem seat and foot rests. It is dangerous and a violation of the law.
5. Obey the directions of traffic officers, also all traffic rules and regulations.
6. Give the proper arm signals when about to stop, make a left or right hand turn.
7. Keep your bicycle adjusted to fit you, and in good condition. Check your brake frequently.
8. Observe the one-way street regulations as automobile drivers are required to do.
9. Be always on the alert to avoid striking pedestrians.
10. Never indulge in hitching on to trolleys, trucks, automobiles, or other vehicles.
11. Be courteous and do not ride on the sidewalk. Besides being dangerous, it is against the law in most communities.
12. Warn fellow bicycle riders against stunt riding. Avoid stunt riding such as "no hands," "one hand," and any other stunts. Handle bars were made to be used by the hands. If parcels must be carried, they should be strapped to the bicycle or placed on a carrier.
13. Obey all traffic lights, the same as automobile drivers.
14. Dismount and walk across dangerous corners or in heavy traffic.
15. Use caution when riding out of driveways into traffic.
16. Do not weave in and out of traffic. When approaching intersections watch for autos making left or right hand turns.
17. Watch for car doors opening when riding past parked cars, in traccif or at the curb.
18. Bicycles skid the same as automobiles. A sudden skid may throw the rider into the path of other traffic.
19. Riding too fast on down grades has been the cause of many accidents.
20. Keep to the right and give your full attention to traffic conditions at all times.
21. Learn to ride in a park or other safe place. Stay off streets until you can ride well.
22. Ride single file when riding with fellow bicycle riders.

NOTICE OF SPECIAL STOCKHOLDERS MEETING

There will be a special meeting of the stockholders of The Merchants & Planters Bank of Montevallo, Alabama held in the office of the bank in Montevallo, Alabama on Monday, January 19, 1942, at 2:30 o'clock p.m. to consider, vote and act upon a resolution of the Board of Directors looking to the amendment of the charter changing the name to Merchants & Planters Bank and fixing the capital stock at twenty-five thousand dollars divided into one thousand shares of a par value of twenty-five dollars; and also extending the corporate existence of the bank from October 22, 1942, for a period of 20 years.

T. H. NAPIER,
President.
Attest:
J. P. KELLY, Cashier
12-4-4tch

Notes From A Country Gal

The long arm of defense reached out and touched us last week when we attempted to buy the brand and quality of hose we usually wear. Same price, but where the tops had been fancy dropstitch, there was very unglamorous cotton.

* * *

Perhaps it was just a coincidence, but in preparing breakfast one morning last week a dish fell from our hands and crashed to the floor. And on the botton in bold letters was "Made in Japan."

* * *

What's in a name? Isadore Sapp has just been adjudged insane.

* * *

All people are supposed to be born in the state of ignorance, and some of us have never been out of that state.

* * *

From a radio program we learn that Uncle Sam's wife is Anti-Aircraft.

* * *

You cannot keep a good man down or a lazy man up.

* * *

Reports show that the stork pays a visit every 14 seconds. Now we can see why he sometimes does such dizzy things.

* * *

Science finds a germ-killing drug is ordinary dirt. That's why the unwashed neighbor kids are so healthy.

* * *

It is sometimes a difficult task to select just the right Christmas gift for a certain person, say an absent son or daughter. Why not send a year's subscription to the old home paper?

—ELLEN DAVIDSON

FOR SALE—Two good young mules, reasonably priced. Contact Mrs. Emma Grady, Phone 4211, or write Montevallo, Route 1.

MERRY CHRISTMAS
to all our friends
KENDRICK BARBER SHOP

GREETINGS

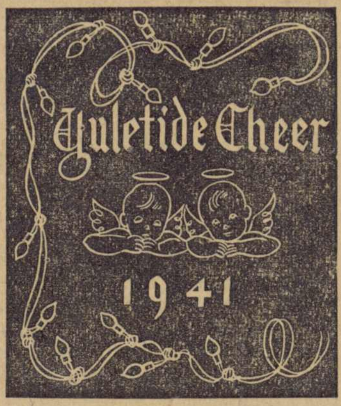

★

Christmas again! And as the glad chimes ring out we join in the general gladness to wish you and yours a more joyous and bountiful Christmas than ever.

For your patronage we are deeply grateful, and we renew our pledge of full service for the future.

Montevallo Motors

We are grateful to you for your friendship and for your patronage during the past year. To each and all of you, we wish the fulfilment of that great longing of the human heart—peace and good will. Good luck, and a Merry Christmas.

Wooten Motor Co.

HOLIDAY GREETINGS TO ONE AND ALL

Like a Genie of Benevolence, the Christmas spirit overspreads the land, and none can escape its magic spell. No better time than this universal season of good will to tell you how greatly we appreciate the good will you have shown us during the past year. We list your friendship among our most precious assets, and will leave nothing undone to merit still further your full and complete confidence.

Ring out wild bells, 'tis Christmas! Merry Christmas to all and a Happy New Year, and, as Tiny Tim observed, God bless us all—everyone!

Cooper Shaw Garage

Our Boys...

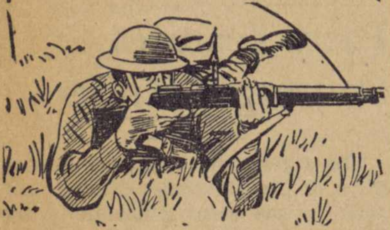

* * *

From Felan Brown

Dear Mr. Mack:

Just a note to inform you of my change of address and to thank you again for the Montevallo Times during 1941. Merry Christmas to all!—Pfc. Felan Brown, Post Exchange, Elgin Field, Florida.

* * *

From Robert Dollar

Editor, The Times:

I have been transferred to the finance office, Camp Gordon, Ga. Will you please change the address on my paper?

This is a new fort and one of the best. All new barracks, about 12 miles from Augusta, Ga. Come over to see us. The paper is grand, keep it coming please. — Robert Dollar.

* * *

From Tom Winslett at the Casey Jones School of Aeronautics in Newark The Times received a card of Christmas cheer:

This greeting brings
Many good wishes
For a happy
Holiday Season
and
Best wishes for the New Year.

(Thanks, Tom—and the same to you from us.)

* * *

Rebecca Grady reported today that three letters had been received from her brother, Edwin Grady on board a naval vessel in Pearl Harbor. According to these letters Edwin is safe but almost too busy to write. Due to the strict censorship being exercised over the mail, little or nothing was said of the terrible experiences which Edwin and his fellow sailors have been undergoing. In his last letter Edwin wished his family a merry Christmas and admonished them that theirs was the task of keeping their chins up as the boys over there were doing the same.

Mrs. R. C. Tucker left Tuesday night for a holiday visit with her sister, Mrs. J. C. Sheppard, in Indianapolis, Ind. She will return Sunday.

They're Here-- the Young'uns!

Christmas, and the younger generation is back at home. To be sure they may find the home town a bit dull as compared to the colleges they have been attending or the places they have been working, but they are back to spend the holidays with Mom and Dad, and everybody, including Mom and Dad, is happy.

At the community defense meeting two Auburnites accompanied their proud parents. Winkie Peterson and his mother were seen greeting people and discussing everything in general and Winkie in particular. Edmund, P. D., Pendleton, bidding fair to become a second Stirling Hayden (blonde heartbreaker) was with his family. At present P. D. is tearing up radios and putting them back together at Whaley's store.

Billy Rotenberry, another Plainsman, was encountered on Main Street with Julia Ward. Donald Vaughan, our Vanderbilt student, arrived last week end. Louise Lovelady was out violating an Alabama College rule Sunday night—she was night riding, and enjoying once more the freedom of town life. The Appleton trio and Eula Bridges are mighty gay and happy over the approaching season and the holidays from school, as is Virginia Frost.

May Lyman Woods, Dean Napier's secretary, is off on a trip to New England. Nell Wooten came in from Gadsden Friday night.

Fact is, they are all either here or coming so the town will be happy (though quiet) for we love our younger generation.

Mr. Odrie Moore and H. Aldridge of Bessemer visited Mr. and Mrs. Fermon Moore Wednesday.

LuEllen and Joe Sims of Fourmile spent last week with Mr. and Mrs. C. M. Gardner.

Donald Milstead of Birmingham visited Mr. and Mrs. Herbert Milstead Friday.

This is the season for good cheer — fateful though 1941 has been. This is the season for peace in the hearts of men. May peace be yours always, is our wish in appreciation of your good will towards us.

Hick's Ben Franklin

TO OUR FRIENDS AND CUSTOMERS

Christmas is a sort of stopping place where weary travelers pause and forget the long miles that lie behind, and recall the faith and loyalty of friends who have made their way most pleasant.

Permit us now to thank you for your many favors and to wish you a delightful Christmas season.

F.W. ROGAN

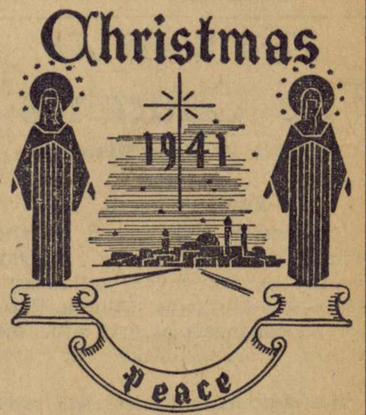

★ *Against the background of Christmas is the ideal of a world at peace. This ideal has nourished the Christmas joy of countless millions since the days when shepherds first tended their flocks on the plains of old Judea.*

★ *It is this peace of spirit in all its fullness that we wish you now, as, mindful of a whole year of pleasant relations, we pause to express our appreciation.*

★ *May you all enjoy a truly Merry Christmas this season!*

Eddie Mahaffey

TO ALL A MERRY CHRISTMAS

MRS. AVERETT
Wilton

It may be truly said that the simple record of three short years of life has done more to regenerate mankind than all the disquisitions of philosophers and exhortations of moralists. —LECKY

★ ★ ★

How true the words of historian-philosopher Lecky! And now, on the eve of another Christmas, we wish again for you and yours the radiant joy, the deep inner peace which are so inseparably interwoven into the Christmas pattern, and which persist, for the individual, even in a world at war.

Accept our sincere thanks for your generous patronage, while we renew our pledge to strive to be still more worthy of your friendship.

Acme Oil Company
Brown Bag Company
Brown Cotton Company
Brown Gin Company
Brown Trading Company
Montevallo Ice Company
Montevallo Grocery Co.
Peoples Garage
Central Ice Company
Laniers Gin Company

From All of Us to All of You

This wish is old style
But it has the old smile—
The meaning so friendly and true
It's full of good cheer,
It's warm and sincere,
So—just the old
Merry Christmas *to you!*

HOLCOMBE'S

Church News — SOCIETY CLUBS PERSONALS — Announcements

This Week At The Churches

(Written by Your Ministers)

Baptist Church

The pastor will preach at the Sunday morning service. Sunday evening we join in the union service at the Methodist Church. Sunday School meets at 9:45 a.m., the Baptist Training Union at 6:45 p.m.

The Missionary Society will meet at the church Monday at 3:00 p.m. The Sunbeams will meet at 3:00 Monday afternoon, the G. A.'s at 3:30.

* * *

Presbyterian Church

Sunday School will meet at 10 o'clock Sunday morning. Mr. Davis will preach at the eleven o'clock service on the subject, "Life's Incompleteness."

* * *

Gospel Meeting

The Gospel meeting will be held at the home of Mrs. W. J. Varden this week.

WILTON NEWS

Mr. John T. Gay of Jacksonville, Fla., spent the week end with Mr. and Mrs. O. T. Gay.

* * *

Miss Zenoba McCulley is visiting her sister, Mrs. J. H. Splawn, this week.

* * *

Miss Marjorie Harrison is spending the holidays with her mother and father, Mr. and Mrs. H. J. Harrison.

* * *

Mr. Frank Bassett, Jr., was the guest of Mr. and Mrs. Frank Bassett over the week end.

* * *

Mrs. J. H. Splawn shopped in Birmingham Monday.

* * *

Mr. H. Mowrey who is in the CCC camp is at home on a leave for the holidays.

* * *

Mr. and Mrs. Grey Strother and Mr. Leonard Sanders were the week end guests of Mrs. J. A. Sanders and family.

* * *

We are sorry to hear today of the death of the little daughter of Mr. and Mrs. Roy Wyatt of Birmingham, granddaughter of Mr. and Mrs. Arthur Milstead. Our deepest sympathy goes out to the bereaved ones.

* * *

There will be a Christmas program at the Baptist Church on Wednesday evening at 7:30. Everyone is invited.

* * *

Rev. A. B. Conant, Mary Jean and Glenn were visitig in town Monday.

* * *

Let's not forget that Sunday is preaching day at the Baptist Church. Go to church and receive a blessing.

Miss Louise Gregg spent the week end at home.

Mr. James Upchurch and Mr. Willard Carlson of Talladega were guests in the home of Mr. and Mrs. Frank Bassett Sunday.

Defense Meeting

(Continued from page 1)

gether all club work to prevent duplication and to promote efficiency. Mrs. G. P. Rogan, chairman of consumer buying and nutrition, told of the way in which everyone could aid this committee by becoming aware of their own nutrition problems and by conserving food and buying wisely. Mary Sterne, chairman of publicity, explained that this committee would do "all possible to make everyone remember that he is a vital part of national defense." Mrs. E. P. Hood, chairman of registration, announced registration plans.

Following some discussion of the entire program the mayor called upon Mr. York Kildea to lead the assembly in singing the first verse of the National Anthem.

Riddle Honors Sunday Class

Mrs. J. I. Riddle entertained the young women's Sunday School class of the Baptist Church, of which she is teacher, with a Christmas party at her home last Friday evening.

Blue and silver were key colors in the decorative scheme, carried out in both the living room and dining room.

Miss Yenna York, assisted by John Gilbert and Mildred Wooten, disguised in black face, presented a brief Christmas skit. After giving presents to all refreshments of Russian tea, sandwiches, cookies, nuts, and mints were served to the guests.

Those present were Mrs. F. H. Frost, class president, Mrs. Pep Jeter, Mrs. A. C. Jeter, Mrs. Milton Jeter, Mrs. Louise Vincent, Mrs. Denson Elliott, Mrs. Mitchell Young, Mrs. Shorty Holder, Mrs. Greebe Wallace, Mrs. Floyd Miles, Mrs. Gerald Stabler, Mrs. Pierce Burchfield, Mrs. Clement Martin, Mrs. Clarence Galloway, Mrs. Fred Frost, Jr., Mrs. Edwin Thompson, Mrs. W. G. Hicks, Mrs. Luther McGaughy, Mrs. A. W. Day, Mrs. A. M. Nix, Mrs. R. L. Fitts, Mrs. John Langston, Mrs. John Foshee, Mrs. Reese Wooley, and Dr. and Mrs. F. B. Pearson.

Methodist Circles Enjoy Courtesy

Both circles of the Methodist Women's Society of Christian Service were entertained at a Christmas party at the home of Mrs. C. G. Sharp Monday afternoon at 3:30 p.m. Mrs. C. H. Mahaffey and Mrs. O. B. Cooper were joint hostesses with Mrs. Sharp.

The house was decorated throughout with Christmas decorations. In the living room were a Christmas tree and pine and red candles on the mantel. Refreshments were served from a lace-covered table in the dining room. There were red and green tapers in this room. Coffee was served from a silver service.

Mrs. A. E. Baumgartener and Mrs. J. M. Shores were in charge of the program for the party. Three games opened the festivities. After refreshments were served a gift was given to each guest from the Christmas tree. The party was ended by the reading of the story of the birth of Christ from the Bible by Mrs. J. P. Kelly.

Assisting in serving cookies, nuts, cheese straws, and dipped grapes to the guests were Mrs. W. D. Jackson, Mrs. T. H. Napier, Mrs. J. P. Kelly, Mrs. A. E. Baumgartener, and Mrs. L. C. Parnell.

Helena P.T.A. Hears Carols

The Helena P. T. A. held its December meeting on the 10th at 2:30 p.m. The program was in charge of Mrs. L. C. Nunnally. A special feature of the afternoon was a musical program given by the rhythm band of Helena Junior High School (colored). A group of high school girls sang carols. Miss Langston and Mrs. Morrow, teachers, told Christmas stories.

The business session was conducted by Mrs. Virginia Tucker, president. Minutes were read by Mrs. Joe Davidson, secretary. A special guest for the occasion was Mr. Appleton, superintendent of education.

The social committee served delicious refreshments carrying out the Christmas motif in appointments and decorations. The large number of parents present expressed themselves as thoroughly enjoying the program.

PERSONALS

Mr. Alfred Webb of Auburn spent the week end in Montevallo.

* * *

Mr. and Mrs. Sam Klotzman and Harry and Frances Klotzman will spend Christmas in the home of Mrs. Klotzman's parents in Montgomery.

* * *

Dr. and Mrs. .. I. Riddle left Tuesday for Huntsville where they will be the Christmas guests of the latter's parents.

* * *

Mrs. Bill Tidwell and Little Bill spent the week end in Montgomery.

* * *

Miss Robbie Allen and Billy Allen of Hot Springs, Ark., arrived Saturday for a holiday visit with Mrs. Edwin Allen.

* * *

Mr. and Mrs. Jimmy Varnell are spending the Christmas holidays in Greenville where they are guests of the latter's parents.

* * *

Mr. and Mrs. Kenneth Cunningham and children have returned from a visit with relatives in Miami, Fla.

* * *

Mr. and Mrs. C. M. Gardner visited Mr. Gardner's parents near Columbiana Sunday.

* * *

Mr. and Mrs. Sam Evans and Pauline Evans shopped in Birmingham Saturday.

* * *

Mr. and Mrs. Millard Smitherman left Sunday to spend Christmas with Mr. and Mrs. Abe Pullen of Bogalusa, La.

* * *

Clyde Gardner, Jr., of Auburn is spending the holidays at home.

Mrs. Fred Frost, Jr., spent Monday visiting in Calera.

Red Cross

(Continued from page 1)

freely. One Negro woman came to the chairman's office to offer her services and give a small sum "to do her part."

Mr. Tom Phillips, Siluria, owner of the Buck Creek Cotton Mills, has been made chairman of the special gifts committee, which is expected to play a major role in attaining the $2,000 goal.

FOR RENT — Farm near Wilton. Stream for cattle. Miss Alice Woodward, 2365 Riverside, Jacksonville, Fla. 12-11-3tpd

The same old greeting, but with the added fervor of many years' repetition.

It is our sincere wish that each member of your family will enjoy the most bountiful and happiest Christmas ever!

And may we add a word of thanks for your much appreciated patronage during the year.

Mahan's Barber and Beauty SHOP

Scouts Entertained By Local Council

The Montevallo Girl Scout Council entertained all Scouts and Brownies in the community with a party at the Little House Monday evening at 6:45 p.m.

Mrs. G. T. Towery, Brownie leader, was in charge of decorations. Christmas decorations were used throughout the house.

Miss Yenna York, Scout leader, was program director for the affair. Each troop gave a Christmas skit as their part on the program. Afterwards, those present went caroling in the residential sections of town.

Mrs. G. P. Rogan and Mrs. Ted Bridges were in charge of refreshments for the party. Other members of the hostess group were Mrs. W. J. Kennerly, Mrs. E. H. Wills, Mrs. J. L. Appleton, Mrs. A. W. Vaughan, Mrs. E. P. Hood, and Mrs. O. B. Cooper.

Though styles may change, the spirit of Christmas is timeless.

So we wish for each of you a Christmas full of old-fashioned cheer and happiness

KLOTZMAN'S

Next to the Merchants & Planters Bank

Party Features Scavenger Hunts

The Intermediate Sunday School Class of the Methodist Church and their guests were entertained by their teacher, Mrs. J. L. Appleton, at her home last Saturday night from 7:30 to 10:00 p.m.

Entertainment was in the form of two scavenger hunts, there being two competing teams for both hunts. Marjorie Shores was in charge of the entertainment. Punch and cookies were served to the guests.

Those present were Marjorie Shores, Sara Adams, Carl Brill, James Reagan, Melvin Klotzman, William Henry Mitchell, and Lamar Appleton.

CHRISTMAS GREETINGS

AMONG the most cherished remembrances of the past year are the pleasant relationships we have enjoyed with the people of this community.

To old friends, to new friends, and to friends-to-be we extend the season's greetings. May all of you experience the choicest blessings of the Christmas season.

PLAZA GRILL

Christmas Happiness to You

THE foundation of business is friendship, and the basis of all enduring friendships can be traced back to an event which occurred some two thousand years ago. Each Christmastime it gives us a great deal of pleasure to extend our best wishes and renew our pledge of loyalty to those whose friendship we cherish. We say now, with the utmost fervor and sincerity, may your Christmas be truly happy and abounding in joyousness.

Whaley Furniture Co.

County Reports November Births

Boys

Mr. and Mrs. George B. Templin, Wilsonville Rt. 2, Nov. 19.

Mr. and Mrs. James O. Gorman, Jr., incent, Oct. 29.

Mr. and Mrs. J. R. Burgess, Vincent Rt. 2, Oct. 11.

Mr. and Mrs. Howard Goss, Vincent Rt. 2, Nov. 3.

Mr. and Mrs. William F. Ash, Underwood, Nov. 21.

Mr. and Mrs. Amos Holsombeck, Helena, Nov. 10.

Mr. and Mrs. Isaac Brasher, Helena Rt. 1, Nov. 6.

Mr. and Mrs. Clifton C. Hollis, Calcis, Nov. 12.

Mr. and Mrs. Dalton Forrest, Vincent Rt. 1, Nov. 18.

Mr. and Mrs. Clarence Kirkland, Columbiana Rt. 2, Nov. 6.

Mr. and Mrs. B. L. Price, Columbiana Rt. 2, Nov. 5.

Mr. and Mrs. Harlan Cardwell, Columbiana Rt. 1, Nov. 29.

Mr. and Mrs. Robert W. Roper, Columbiana Rt. 1, Nov. 8.

Mr. and Mrs. Henry Bishop, Helena Rt. 1, Nov. 6.

Mr. and Mrs. Monroe J. Headley, Maylene, Nov. 13.

Mr. and Mrs. Ralph L. Butler, Straven, Nov. 9.

Mr. and Mrs. Lonnie F. Costen, Siluria, Nov. 5.

Girls

Mr. and Mrs. C. T. Turner, Sterrett Rt. 1, Sept. 29.

Mr. and Mrs. W. W. Brown, Wilsonville, Nov. 1.

Mr. and Mrs. C. E. Johnson, Wilsonville, Nov. 9.

Mr. and Mrs. H. D. Jenkins, Helena, Nov. 7.

Mr. and Mrs. John W. Coshatt, Columbiana, Nov. 28.

Mr. and Mrs. U. V. Blackerby, Chelsea Rt. 1, Nov. 1.

Mr. and Mrs. H. C. Whittle, Vincent Rt. 1, Nov. 13.

Mr. and Mrs. G. W. Waldrop, Vincent Rt. 1, Nov. 23.

Mr. and Mrs. Lester Joiner, Dunnavant Rt. 1, Nov. 11.

Mr. and Mrs. Gordie Whitfield, Dunnavant Rt. 1, Nov. 27.

Mr. and Mrs. Jomes N. Duncan, Shelby, Nov. 13.

Mr. and Mrs. Percy Glass, Pelham, Nov. 7.

Calera News

The Baptist and Methodist Churches gave Christmas programs at each church last Sunday night and each program was well attended.

* * *

Mrs. J. Holcombe, Mrs. Z. S. Cowart and Mrs. R. L. Holcombe attended the meeting at the Montevallo School last Saturday. Mrs. Bruce at that time planned the Red Cross drive for funds to be used in emergencies brought on by war.

* * *

Mrs. John Doyle of Birmingham visited friends and relatives here last week.

* * *

Mrs. Colvin (nee Lois Atkins) spent Saturday and Sunday with Mr. and Mrs. Dick Martin.

* * *

The W. C. T. U. observed their December meeting with a luncheon at the home of Mrs. Robert Holcombe Wednesday.

* * *

Mr. Homer Martin of Auburn is at home for the holidays.

* * *

Billy Blevins, one of our Calera boys, has received an appointment to Annapolis. He has been working with the Birmingham News.

* * *

Mr. and Mrs. Z. S. Cowart, Jr., spent Sunday in Birmingham with friends.

Mrs. Fred Frost, Jr., Mr. E. S. Lyman and son, Robert Edward, of Montevallo, visited Mrs. J. E. Gunn, Jr., Sunday.

Mr. Charlie O'Neal is home for the holidays. He attends Baylor School in Chattanooga, Tenn.

Miss Cecile Cowart of Judson College and Miss Louise Johnson of Alabama College are home for the holidays.

Mr. and Mrs. William Eddins of Greenville were visitors of Mr. Eddins' mother, Mrs. Veazy, Sunday.

Mr. and Mrs. C. D. Cowart and children and Mr. and Mrs. Z. S. Cowart spent last Thursday with Mrs. S. D. Cowart in Greenville.

Graves Voices Company Request

Civilians were requested today to cooperate with the war effort today by refraining as far as possible from using long distance facilities on Christmas Day and New Year's Day in order that long distance telephone lines can be kept open for government use in this emergency.

The request came from W. C. Graves, manager of Southern Bell Telephone and Telegraph Company, who said that war preparations might be seriously hampered if long distance circuits become so crowded with civilian holiday greeting messages as to delay completion of calls necessary to the war program.

Hs asked all persons contemplating exchanging greetings by long distance telephone to place their calls some time other than Christmas Day and New Year's Day as a contribution toward America's preparations.

In making his appeal, Mr. Graves said, "Long distance facilities have been crowded with calls ever since the United States was attacked on December 7.

"Government long distance telephone requirements, both military and civil, have increased sharply. Industrial plants, stepping up the tempo of production, have started using long distance in an ever-increasing volume.

"In addition, news services of essential and semi-essential nature have found it necessary to increase their use of long distance. Long distance lines also are used to link the stations of the radio networks. On top of this the heavy volume of civilian calls which we had already anticipated shows signs of increasing beyond the capacity of our facilities, despite our all-out preparation of the past months. Unless there is a sharp reduction in volume of non-essential long distance calls on Christmas and New Year's Day, there might certainly be delays on essential calls.

"None of us wants that to happen, so we appeal to you not to place calls Christmas and New Year's Day unless they are essential."

Mr. and Mrs. Curtis Merchant of Autaugaville spent Saturday night with Mr. and Mrs. Millard Smitherman.

Cecil Dennis of Auburn is at home for the holidays.

WADESONIAN THEATRE

CALERA, ALA.

Fri. and Sat., Dec. 26-27
Don Barry in
"TWO-GUN SHERIFF"
R K O News

Sun. and Mon., Dec. 28-29
Wallace Beery, Virginia Weidler in
"BARNACLE BILL"
Rockie Bear

Tuesday, Dec. 30
Anita Louise, Bruce Bennett in
"PHANTOM SUBMARINE"
Also Comedy

Wed. and Thurs., Dec. 31-Jan. 1
Henry Fonda, Joan Bennett in
"WILD GEESE CALLING"
Comedy—Soldiers of the Sky

Sunday Night 8:15
Matinee Sunday 1:30
1st Show 7:00—2nd 8:30
Admission—10c-20c.

Montevallo Graduate Will Join Army

Clifford Fulford, graduate of Montevallo High School, resigned last week as president of the Student Association of the University of Alabama to go into military service.

Clifford was a member of the class of '37 at the high school. Since entering the University in the fall of '37 he has done outstanding work there. He was elected to Who's Who in American Colleges and Universities, former member of the Spirit Committee, member of Druids, sophomore honor fraternity, member of ODK service fraternity, member of Phi Beta Kappa, member of Jasons, former member of the debate squad, and member and former president of Alpha Chapter of SAE social fraternity. Clifford has been a very prominent student in the University Law School.

While in Montevallo High School Clifford also was outstanding, being a member of the Arista Club and an honor student.

To Everybody

We know the jolly little man from the North has not forgotten you.

And neither have we, for right here and now we are wishing you the merriest Christmas season ever, and adding our thanks for your interest and favors of the past year.

Montevallo Cafe

Dec. 20 to Jan. 3

Edmund Pendleton
(Little P. D.)
will be at
Whaley's Store
to do
RADIO REPAIR WORK
and Radio Service

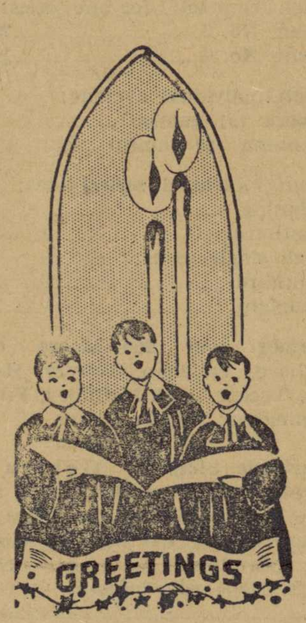

Thank you for your patronage this year.

May your Christmas be joyful

Kent Dairy

Yep, Santa, Xmas is here!

And we wish for all in this community the Happiest Time EVER

Mc Culley's

Your Neighborhood Food Store

To you and to those whose happiness is linked with yours we send our heartiest greetings for Christmas joy.

Coca-Cola

J. R. LEWIS

★

We hope you spend Christmas with all your heart. Laughter, kindness, simple cheer, peace of spirit, and gifts galore!

We are grateful to you for your kind patronage during the year, and look forward to a continuance of our pleasant relationship.

THE LITTLE SHOP of PERSONAL SERVICE

May this HOLIDAY SEASON

Bring all the joy you so richly deserve

Green Acres Grocery

on the Calera Highway

OUR BUSINESS is dependent upon our many loyal friends who have favored us in many ways during the past year.

It may have been through your patronage . . . it may have been through a kindly word of recommendation on your part . . . but in whatever way you have favored us, we are grateful.

It is our sincere and ardent wish that each of you may receive the full blessings of a joyous Yuletide season.

Montevallo Lumber Co.

Fred H. Frost and Fred H. Frost Jr.

SPORTS Synopsis

Thursday, December 18, the M. H. S. basketball team hung up their uniforms for the Christmas holidays with another undefeated week.

Tuesday, Montevallo met Jemison, their most familiar rivals. These two teams have clashed three times this year and are pretty evenly matched.

Jemison took the B game without much trouble by a score of 22-11. In the A game, Montevallo showed excellent team work and won by a score of 27 to 18.

Probably the toughest and roughest game of the week was with Vincent. In this game both teams played good defensive games and the scoring was few and far between. Montevallo brushed by this scrappy team by the score of 10-8. Scoring honors for this game went to two M. H. S. boys, Cecil Busby and Clyde Winslett. Busby scored the first six points and with Montevallo on the short end of 8-6, Winslett came into the game and scored four more that gave M. H. S. the decision.

The M Club elected officers for the 1942 football team. The captain is Cecil Busby and alternate captain is Ed Battle. Here's wishing you boys a successful season.

* * *

Last Friday night marked the end of the bowling tournament. Team No. 4 under the leadership of Fermon Moore, emerged victorious with an amazing score of 20 odd games won as compared to about 7 lost.

The real excitement of the last evening of this contest was caused by the fight for second place. In this battle the Fred Frost, Jr., team was successful. After losing the first game of the three, they rallied to win the last two games with high scores.

The prize for the tournament is still under discussion. Originally the winning team was to be given a kitty composed of one dollar contributed by each member engaging in the tournament. However, later plans have centered around a banquet which will include all teams and will serve as a climax to the first bowling tournament in Montevallo.

Final Standings

Games won and lost:

	Won	Lost	Pct.
Team No. 4	24	6	.867
Team No. 1	16	14	.533
Team No. 5	15	15	.500
Team No. 6	15	15	.500
Team No. 2	12	18	.400
Team No. 3	8	22	.267

Total pins:

Team No. 5	17,821
Team No. 1	17,531
Team No. 3	17,367
Team No. 4 (27 games)	16,762
Team No. 6 (27 games)	15,574
Team No. 2 (24 games)	13,987

Team average per series — total pins:

Team No. 4 (9 rounds)	613
Team No. 5 (10 rounds)	694
Team No. 1 (10 rounds)	584
Team No. 2 (8 rounds)	582
Team No. 3 (10 rounds)	579
Team No. 6 (9 rounds)	577

Individual Records

High team total for one series:

Team No. 5	2098
Team No. 4	1989

High individual average:

Moore (31 games)	173
Henning (39 games)	165

High individual series total:

Henning	572
Southard	562

High single game:

Southard	222
Vaughan	221

Games over 200—Moore (3), Southard, Vaughan, Towery, Henning, Tucker, J. C. McCulley, Frost, Cunningham, White, Evans.

Gertrude Simpson, Gertrude Simpson, you are invited to be the guest of The Montevallo Times at a show during the holiday season from Christmas day until New Year's. Hope you enjoy it.

NOTICE

I have in my possesion two stray bird dogs which I have had about 15 days.

Description: One female pointer about 2 years old; one male pointer about 10 months old. Owner may have them by proper identification and payment of expense of keep.—Bloomer Wilson, Rabies Inspector of Shelby County, Montevallo, Ala. 12-18-2tpd

GREETINGS
TO ALL OUR FRIENDS

★ We celebrate now the birth of one who gave us the Sermon on the Mount, the keystone of whose arch was the injunction "Love ye one another." Upon this firm foundation all human friendship is built.

We have been proud to count you among our loyal friends for many years, and now renew our pledge of friendship. We also take this opportunity to extend to you all good wishes for a joyful Christmas and holiday season.

Wilton Cash Store

Mrs. Ted Bridges, Mrs. Ted Bridges, The Times invites you to spend some of your holiday season as their guest at the Strand Theatre. See you between Christmas and New Year's!

MOVIE OPERATORS and managers, Montevallo District movie circuit work. 1622 Rhodes Haverty Building, Atlanta, Ga. 12-25-1tpd

Complete
FUNERAL PROTECTION
—No Age Limit—

Brown Service Insurance Co.

E. K. Wood, Agent
Phone 5101

HEARTY GREETINGS!

It's Christmas . . . the season of genial fellowship and good will when men draw together in ties of common brotherhood. In this season of good will it is time to reckon the finer profits that cannot be posted on the ledgers . . . the best time in the entire calendar to express our appreciation of the many evidences of your friendship.

To you and to those whose happiness is linked with yours we send our heartiest wishes for the merriest Christmas ever!

W.C. WEEMS
Insurance Agency

Christmas Greetings

TO

Our Friends

and Patrons

Montevallo Coal Mining Co.

Aldrich, Alabama

HI .. LIFE

(By Sara Cook)

"What can high school students do to help in national defense?" This question was discussed at a meeting of all senior high school students, Friday, Dec. 12. Serious attention to health was mentioned as one of the most valuable contributions a high school student can make to his country. Other opportunities for service are participation in Red Cross work and first aid classes, both of which are already underway at the school.

The faculty appointed the following students members of the Montevallo High School Defense Council to coordinate defense activities: Ol Cleveland, Sam Adkins, Ruth Eiland, C. P. Harrell, Bobbie Farrington, L. O. Mae Walker, Ben Moore, Frances Nybeck, Billy Evans, Howard Milling, Lula Nix, and Mayo Baker.

* * *

Around $6.00 was given by M. H. S. in the annual Red Cross drive. Each student contributed two or three cents and received a Junior Red Cross pin.

* * *

Tricycles and wagons received a last coat of red paint and final stitches were taken in doll dresses as the fifth annual toy project, sponsored by the Student Association, came to an end yesterday. Mr. Tidwell estimated that nearly 1,000 toys were ready to fill the stockings of 125 underprivileged children. He says that toys turned in this year were in better condition than they have been in previous years and that people in the community contributed generously.

Sewing Group Asks Loan of Machine

If you are one of the typical Americans who is asking "What can I do?" your problem is solved, at least for the time being. The Red Cross needs help and you can help them at once. They need a sewing machine. If you have one that you would lend to them to use during this emergency, it would be most welcome. If you haven't one, won't you try to find someone who does and persuade them that there is a great need for it to be kept humming every day in the Masonic Building where the ladies will soon gather to sew for the soldiers and for the needy? If you can offer any help along this line, won't you telephone 5351 and tell Mrs. E. H. Wills?

Say

Merry Christmas

With

Flowers

Delivered Christmas Day

Mrs. W. J. Mitchell

Phone 6116

Rogan Describes Capitol in Wartime

"Washington, at the moment, resembles a fortress gaily bedecked for the holidays," declared Bruce Rogan, known to Times readers as the washington correspondent, as he sat in the editor's office after his arrival home on Monday.

"Sandbags flank every government building, machine guns are atop the buildings, wire fences surround entrances, and it takes hours for all the government employees to show their passes and go by the guards to work. Yes, Washington is war-conscious.

"Although the people themselves are in earnest about the war, their earnestness is characterized by quiet determination rather than hysteria." According to Bruce, the first air raid practice went smoothly at 4 in the morning. When the wail of the sirens reached ears of the people, they responded with efficiency and calmness.

Despite the national emergency and the state of war Christmas is still important at the nation's capital, Bruce said. The homes are magnificently decorated, and stores have outdone themselves in displays. However, these are only allowed to remain lighted until a specified hour. Shopping was continuing to be on an upward keel.

Christmas discussion brought the thoughts of the conversationalists back home and reminded the correspondent to remark that he was just a small town boy who was delighted to be at home for Christmas —and Montevallo is home!

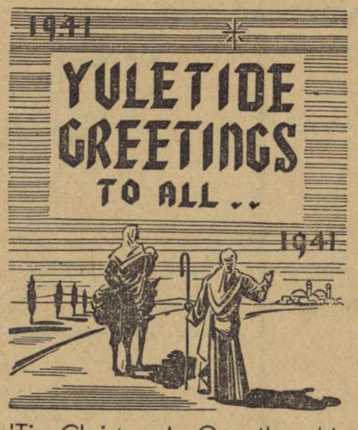

'Tis Christmas! Our thoughts revert from the complicated to the simple, from the cares of maturity to the carefree thoughts of childhood, from the material to the spiritual.

'Tis Christmas! . . . time to count our many friends and recall the happy relationships we have had with them during the year . . . time to express our gratitude and to wish all our friends the choicest blessings the Yule season can bestow.

B.B. Curry and Co.

Wilton

Eleven Deaths Reported by County

Peter S. Prim, Columbiana Rt. 1, November 18.

William Thomas Bean, Helena Rt. 1, November 25.

William Walter Lewis, Columbiana Rt. 2, November 6.

James Richmond White, Columbiana, November 13.

John Howard, Columbiana, November 12.

Karl Dewey Kramer, Childersburg, November 9.

Sidney Bart Cassidy, Childersburg, November 9.

John Henry Walker, Vandiver, October 29.

Maggie Elizabeth Richards, Pelham, November 15.

Mary Emma Smith, Columbiana Rt. 1, November 28.

Connie Jean Duncan, Shelby, November 18.

★ A star in the sky, new hope in the heart, and Christmas trees glowing from windows and out of doors.

A most appropriate time to thank you for your patronage, and to wish you a Merry Christmas and a Happy and Prosperous New Year.

HOFFMAN'S

Christmas Greetings

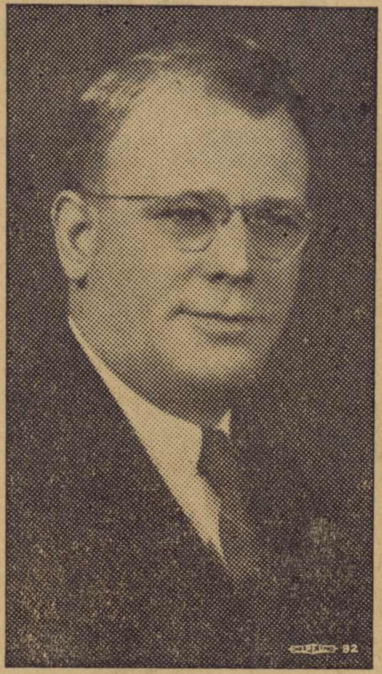

PETE JARMAN

To My Friends in Shelby County:

Despite the unfortunate conditions existing throughout the world which at the moment cause any reference to peace to be all but ironical, the season of peace and good will again approaches.

I wish to send Christmas greetings and my very best wishes for 1942 to each and every reader of The Montevallo Times.

I intended to enjoy Christmas and the several weeks immediately before and thereafter in our district. Unfortunately, however, the treacherous attack of the Japanese necessitated my returning to Washington before even reaching home. While plans are necessarily still indefinite, it now appears quite improbable that I may enjoy the pleasure of association with my friends in the district during the holiday season. I do not anticipate adjournment and even should a recess occur there are many requirements for a Congressman's attention in Washington during these perilous days than on the floor of the House. Consequently, I shall very probably regard it as my duty to deny myself the pleasure of any holiday or relaxation at this time.

With kind personal regards and every good wish to all, I am

Yours sincerely,

PETE JARMAN.

Washington, D. C.
December 19, 1941.

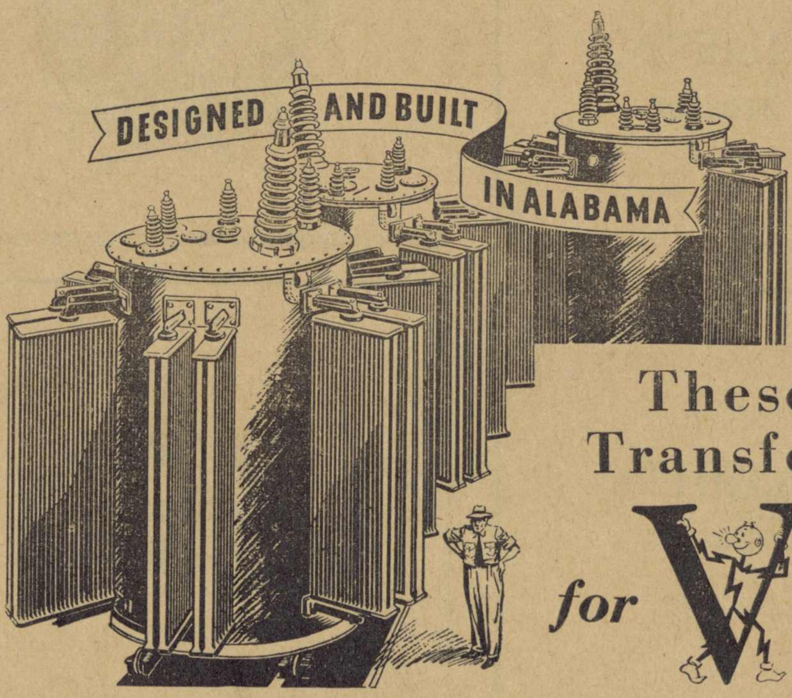

★

Drawing of 110,000-volt transformers on heat test. Using 6-ft. shop foreman Dave Tannahill for comparison, you get some idea of the huge size of this "home made" but highly efficient equipment.

★

These Giants Transform Volts for Victory

ELECTRIC power is brought to usable voltage by being passed through transformers, such as pictured. The defense area in which they are now in use required extra large ones.

Our engineers and capable mechanics at our North Birmingham Shops studied the problem and concluded, "We have some very old, unserviceable transformers, but adapted to present needs. Why not rebuild them and provide the transformers we need? That will be just as quick as buying new ones and will result in a saving of critical materials."

So that was done. The three huge 110,000-volt transformers, the largest ever built in our shops, were placed in service on schedule, and another National Defense area got needed electric power on time.

ALABAMA POWER COMPANY

A Private Agency for the Public Good

☆

Greetings

The season's greetings sent in sincere and friendly appreciation of an asset money cannot buy—good will.

Merry Christmas to all of you from all of us.

Merchants and Planters Bank

A Merry Christmas To All

People of Shelby County

DESPITE turbulent and trying times these public officials of Shelby County unite to wish all people in this connty a happy Christmas season and to assure you that we shall do all in our power to make 1942 a happy year.

HANDY ELLIS
Representative

KARL C. HARRISON
State Senator

L.C. ABBOTT
Tax Collector

L. GERALD FULTON
Clerk Circuit Court

W.L. BROWN
Chairman
Board of Revenue

S.M. TATUM
District 2
Board of Revenue

LUTHER FOWLER
Tax Assessor

PAUL O. LUCK
County Solicitor

CECIL DUKE
Clerk
Board of Revenue

T.R. NASH
District 3
Board of Revenue